Pray for the Nations

Afghan, Tajik in Afghanistan

Source: Steve Evans - Flickr

Population: **12,313,000**
World Popl: **12,732,000**
Total Countries: **2**
People Cluster: **Tajik**
Main Language: **Dari**
Main Religion: **Islam**
Status: **Frontier Unreached**
Evangelicals: **0.01%**
Chr Adherents: **0.01%**
Scripture: **Complete Bible**

www.joshuaproject.net

"Declare His glory among the nations." Psalm 96:3

Pray for the Nations

Afshari in Afghanistan

Source: Frontiers

Population: **17,000**
World Popl: **433,000**
Total Countries: **2**
People Cluster: **Azeri**
Main Language: **Azerbaijani, South**
Main Religion: **Islam**
Status: **Frontier Unreached**
Evangelicals: **0.04%**
Chr Adherents: **0.04%**
Scripture: **Complete Bible**

www.joshuaproject.net

"Declare His glory among the nations." Psalm 96:3

Pray for the Nations

Aimaq in Afghanistan

Source: Tomas Balkus - Flickr

Population: **1,796,000**
World Popl: **2,376,600**
Total Countries: **4**
People Cluster: **Persian**
Main Language: **Aimaq**
Main Religion: **Islam**
Status: **Frontier Unreached**
Evangelicals: **0.00%**
Chr Adherents: **0.00%**
Scripture: **Unspecified**

www.joshuaproject.net

"Declare His glory among the nations." Psalm 96:3

Pray for the Nations

Arab, Tajiki in Afghanistan

Source: Anonymous

Population: **5,100**
World Popl: **6,700**
Total Countries: **2**
People Cluster: **Arab World, general**
Main Language: **Arabic, Tajiki**
Main Religion: **Islam**
Status: **Unreached**
Evangelicals: **0.20%**
Chr Adherents: **0.20%**
Scripture: **Unspecified**

www.joshuaproject.net

"Declare His glory among the nations." Psalm 96:3

Pray for the Nations

Azerbaijani in Afghanistan

Source: Anonymous

Population: **14,000**
World Popl: **9,228,800**
Total Countries: **13**
People Cluster: **Azeri**
Main Language: **Azerbaijani, North**
Main Religion: **Islam**
Status: **Frontier Unreached**
Evangelicals: **0.00%**
Chr Adherents: **0.00%**
Scripture: **Complete Bible**

www.joshuaproject.net

"Declare His glory among the nations." Psalm 96:3

Pray for the Nations

Baloch, Western in Afghanistan

Source: Mostafa Meraji - Pixabay

Population: **398,000**
World Popl: **1,373,300**
Total Countries: **4**
People Cluster: **Baloch**
Main Language: **Balochi, Western**
Main Religion: **Islam**
Status: **Frontier Unreached**
Evangelicals: **0.01%**
Chr Adherents: **0.01%**
Scripture: **Portions**

www.joshuaproject.net

"Declare His glory among the nations." Psalm 96:3

Pray for the Nations

Bania (Muslim traditions) in Afghanistan

Population: **7,300**
World Popl: **7,300**
Total Countries: **1**
People Cluster: **South Asia Muslim - other**
Main Language: **Urdu**
Main Religion: **Islam**
Status: **Unreached**
Evangelicals: **0.20%**
Chr Adherents: **0.23%**
Scripture: **Complete Bible**

www.joshuaproject.net

"Declare His glory among the nations." Psalm 96:3

Pray for the Nations

Brahui in Afghanistan

Source: Akhtar Hassan - Wikimedia

Population: **363,000**
World Popl: **794,000**
Total Countries: **3**
People Cluster: **Brahui**
Main Language: **Brahui**
Main Religion: **Islam**
Status: **Unreached**
Evangelicals: **0.10%**
Chr Adherents: **0.10%**
Scripture: **New Testament**

www.joshuaproject.net

"Declare His glory among the nations." Psalm 96:3

Pray for the Nations

Changgar in Afghanistan

Source: Adnan Mughal - Pexels

Population: **3,400**
World Popl: **394,400**
Total Countries: **3**
People Cluster: **South Asia Muslim - other**
Main Language: **Urdu**
Main Religion: **Islam**
Status: **Frontier Unreached**
Evangelicals: **0.00%**
Chr Adherents: **0.00%**
Scripture: **Complete Bible**

www.joshuaproject.net

"Declare His glory among the nations." Psalm 96:3

Pray for the Nations

Darwazi, Badakhshani in Afghanistan

Source: Safauddin Badakhshi - Wikimedia

Population: **18,000**
World Popl: **18,000**
Total Countries: **1**
People Cluster: **Tajik**
Main Language: **Dari**
Main Religion: **Islam**
Status: **Frontier Unreached**
Evangelicals: **0.00%**
Chr Adherents: **0.00%**
Scripture: **Complete Bible**

www.joshuaproject.net

"Declare His glory among the nations." Psalm 96:3

Pray for the Nations

Deaf in Afghanistan

Source: Kate Nelson/AusAID - Wikimedia

Population: **190,000**
World Popl: **27,508,450**
Total Countries: **164**
People Cluster: **Deaf**
Main Language: **Afghan Sign Language**
Main Religion: **Unknown**
Status: **Frontier Unreached**
Evangelicals: **Unknown %**
Chr Adherents: **0.05%**
Scripture: **Translation Needed**

www.joshuaproject.net

"Declare His glory among the nations." Psalm 96:3

Pray for the Nations

Garwi, Kohistani in Afghanistan

Source: COMIBAM / Sepal

Population: **2,200**
World Popl: **2,200**
Total Countries: **1**
People Cluster: **South Asia Muslim - other**
Main Language: **Gawri**
Main Religion: **Islam**
Status: **Frontier Unreached**
Evangelicals: **0.00%**
Chr Adherents: **0.00%**
Scripture: **Portions**

www.joshuaproject.net

"Declare His glory among the nations." Psalm 96:3

Pray for the Nations

Gujar (Muslim traditions) in Afghanistan

Source: Matt Brandon

Population: **20,000**
World Popl: **5,789,000**
Total Countries: **3**
People Cluster: **South Asia Muslim - other**
Main Language: **Gujari**
Main Religion: **Islam**
Status: **Frontier Unreached**
Evangelicals: **0.03%**
Chr Adherents: **0.03%**
Scripture: **Portions**

www.joshuaproject.net

"Declare His glory among the nations." Psalm 96:3

Pray for the Nations

Hazara in Afghanistan

Source: Anonymous

Population: **3,769,000**
World Popl: **4,775,700**
Total Countries: **11**
People Cluster: **Persian**
Main Language: **Hazaragi**
Main Religion: **Islam**
Status: **Frontier Unreached**
Evangelicals: **0.03%**
Chr Adherents: **0.03%**
Scripture: **New Testament**

www.joshuaproject.net

"Declare His glory among the nations." Psalm 96:3

Pray for the Nations

Ishkashimi in Afghanistan

Source: Anonymous

Population: **3,500**
World Popl: **5,400**
Total Countries: **2**
People Cluster: **Tajik**
Main Language: **Ishkashimi**
Main Religion: **Islam**
Status: **Frontier Unreached**
Evangelicals: **0.06%**
Chr Adherents: **0.06%**
Scripture: **Translation Started**

www.joshuaproject.net

"Declare His glory among the nations." Psalm 96:3

Pray for the Nations

Kalash (Chitrali) in Afghanistan

Source: Tahsin A Shah - Wikimedia

Population: **11,000**
World Popl: **40,000**
Total Countries: **2**
People Cluster: **South Asia Muslim - other**
Main Language: **Khowar**
Main Religion: **Islam**
Status: **Frontier Unreached**
Evangelicals: **0.00%**
Chr Adherents: **0.00%**
Scripture: **Portions**

www.joshuaproject.net

"Declare His glory among the nations." Psalm 96:3

Pray for the Nations

Karakalpak in Afghanistan

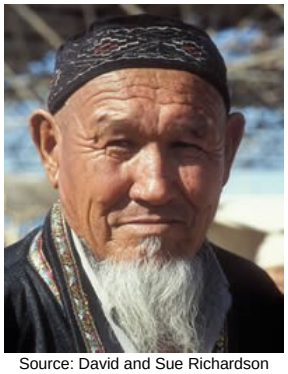

Source: David and Sue Richardson

Population: **3,600**
World Popl: **993,800**
Total Countries: **6**
People Cluster: **Kazakh**
Main Language: **Karakalpak**
Main Religion: **Islam**
Status: **Frontier Unreached**
Evangelicals: **0.00%**
Chr Adherents: **0.00%**
Scripture: **Complete Bible**

www.joshuaproject.net

"Declare His glory among the nations." Psalm 96:3

Pray for the Nations

Khatri (Sikh traditions) in Afghanistan

Source: India Missions Association

Population: **3,100**
World Popl: **308,100**
Total Countries: **2**
People Cluster: **South Asia Sikh - other**
Main Language: **Punjabi, Eastern**
Main Religion: **Other / Small**
Status: **Frontier Unreached**
Evangelicals: **0.00%**
Chr Adherents: **0.00%**
Scripture: **Complete Bible**

www.joshuaproject.net

"Declare His glory among the nations." Psalm 96:3

Pray for the Nations

Khik (Wakhi) in Afghanistan

Source: Robertino Radovix - Flickr

Population: **23,000**
World Popl: **127,000**
Total Countries: **4**
People Cluster: **Tajik**
Main Language: **Wakhi**
Main Religion: **Islam**
Status: **Frontier Unreached**
Evangelicals: **0.00%**
Chr Adherents: **0.00%**
Scripture: **Portions**

www.joshuaproject.net

"Declare His glory among the nations." Psalm 96:3

Pray for the Nations

Munji in Afghanistan

Population: **7,800**
World Popl: **7,800**
Total Countries: **1**
People Cluster: **South Asia Muslim - other**
Main Language: **Munji**
Main Religion: **Islam**
Status: **Frontier Unreached**
Evangelicals: **0.00%**
Chr Adherents: **0.00%**
Scripture: **Translation Started**

www.joshuaproject.net

"Declare His glory among the nations." Psalm 96:3

Pray for the Nations

Narisati, Arandui in Afghanistan

Population: **44,000**
World Popl: **44,000**
Total Countries: **1**
People Cluster: **South Asia Muslim - other**
Main Language: **Gawar-Bati**
Main Religion: **Islam**
Status: **Frontier Unreached**
Evangelicals: **0.00%**
Chr Adherents: **0.00%**
Scripture: **Translation Started**

www.joshuaproject.net

"Declare His glory among the nations." Psalm 96:3

Pray for the Nations

Nuristani, Ashkuni in Afghanistan

Population: **54,000**
World Popl: **54,000**
Total Countries: **1**
People Cluster: **Nuristan**
Main Language: **Ashkun**
Main Religion: **Islam**
Status: **Frontier Unreached**
Evangelicals: **0.00%**
Chr Adherents: **0.00%**
Scripture: **Translation Started**

www.joshuaproject.net

"Declare His glory among the nations." Psalm 96:3

Pray for the Nations

Nuristani, Grangali in Afghanistan

Source: seair21 - Flickr

Population: **12,000**
World Popl: **12,000**
Total Countries: **1**
People Cluster: **Nuristan**
Main Language: **Grangali**
Main Religion: **Islam**
Status: **Frontier Unreached**
Evangelicals: **0.00%**
Chr Adherents: **0.00%**
Scripture: **Translation Needed**

www.joshuaproject.net

"Declare His glory among the nations." Psalm 96:3

Pray for the Nations

Nuristani, Kamviri in Afghanistan

Population: **30,000**
World Popl: **30,000**
Total Countries: **1**
People Cluster: **Nuristan**
Main Language: **Komviri**
Main Religion: **Islam**
Status: **Frontier Unreached**
Evangelicals: **0.00%**
Chr Adherents: **0.00%**
Scripture: **Translation Started**

www.joshuaproject.net

"Declare His glory among the nations." Psalm 96:3

Pray for the Nations

Nuristani, Malakhel in Afghanistan

Population: **3,600**
World Popl: **3,600**
Total Countries: **1**
People Cluster: **Nuristan**
Main Language: **Dari**
Main Religion: **Islam**
Status: **Frontier Unreached**
Evangelicals: **0.00%**
Chr Adherents: **0.00%**
Scripture: **Complete Bible**

www.joshuaproject.net

"Declare His glory among the nations." Psalm 96:3

Pray for the Nations

Nuristani, Narisati in Afghanistan

Source: Anonymous

Population: **163,000**
World Popl: **209,000**
Total Countries: **2**
People Cluster: **Nuristan**
Main Language: **Kateviri**
Main Religion: **Islam**
Status: **Unreached**
Evangelicals: **0.00%**
Chr Adherents: **0.10%**
Scripture: **Translation Started**

www.joshuaproject.net

"Declare His glory among the nations." Psalm 96:3

Pray for the Nations

Nuristani, Prasuni in Afghanistan

Population: **11,000**
World Popl: **11,000**
Total Countries: **1**
People Cluster: **Nuristan**
Main Language: **Prasuni**
Main Religion: **Islam**
Status: **Frontier Unreached**
Evangelicals: **0.00%**
Chr Adherents: **0.00%**
Scripture: **Translation Started**

www.joshuaproject.net

"Declare His glory among the nations." Psalm 96:3

Pray for the Nations

Nuristani, Tregami in Afghanistan

Population: **4,800**
World Popl: **4,800**
Total Countries: **1**
People Cluster: **Nuristan**
Main Language: **Tregami**
Main Religion: **Islam**
Status: **Frontier Unreached**
Evangelicals: **0.00%**
Chr Adherents: **0.00%**
Scripture: **Translation Started**

www.joshuaproject.net

"Declare His glory among the nations." Psalm 96:3

Pray for the Nations

Nuristani, Waigeli in Afghanistan

Source: Anonymous

Population: **35,000**
World Popl: **35,000**
Total Countries: **1**
People Cluster: **Nuristan**
Main Language: **Waigali**
Main Religion: **Islam**
Status: **Frontier Unreached**
Evangelicals: **0.00%**
Chr Adherents: **0.00%**
Scripture: **Translation Started**

www.joshuaproject.net

"Declare His glory among the nations." Psalm 96:3

Pray for the Nations

Ormuri in Afghanistan

Source: Rozi Khan Burki

Population: **3,600**
World Popl: **3,600**
Total Countries: **1**
People Cluster: **South Asia Muslim - Pasht**
Main Language: **Pashto, Southern**
Main Religion: **Islam**
Status: **Frontier Unreached**
Evangelicals: **0.00%**
Chr Adherents: **0.00%**
Scripture: **Portions**

www.joshuaproject.net

"Declare His glory among the nations." Psalm 96:3

Pray for the Nations

Pahlavani in Afghanistan

Source: Hossein Khosravi - Wikimedia

Population: **4,200**
World Popl: **4,200**
Total Countries: **1**
People Cluster: **Persian**
Main Language: **Dari**
Main Religion: **Islam**
Status: **Frontier Unreached**
Evangelicals: **0.00%**
Chr Adherents: **0.00%**
Scripture: **Complete Bible**

www.joshuaproject.net

"Declare His glory among the nations." Psalm 96:3

Pray for the Nations

Parachi in Afghanistan

Source: Anonymous

Population: **12,000**
World Popl: **12,000**
Total Countries: **1**
People Cluster: **Persian**
Main Language: **Parachi**
Main Religion: **Islam**
Status: **Frontier Unreached**
Evangelicals: **0.00%**
Chr Adherents: **0.00%**
Scripture: **Translation Needed**

www.joshuaproject.net

"Declare His glory among the nations." Psalm 96:3

Pray for the Nations

Parsee in Afghanistan

Source: Ramniklal Mod - Shutterstock

Population: **2,600**
World Popl: **160,700**
Total Countries: **10**
People Cluster: **Persian**
Main Language: **Dari**
Main Religion: **Other / Small**
Status: **Frontier Unreached**
Evangelicals: **0.00%**
Chr Adherents: **0.00%**
Scripture: **Complete Bible**

www.joshuaproject.net

"Declare His glory among the nations." Psalm 96:3

Pray for the Nations

Parya, Laghmani in Afghanistan

Source: Anonymous

Population: **400**
World Popl: **6,800**
Total Countries: **3**
People Cluster: **Tajik**
Main Language: **Parya**
Main Religion: **Islam**
Status: **Frontier Unreached**
Evangelicals: **0.00%**
Chr Adherents: **0.00%**
Scripture: **Portions**

www.joshuaproject.net

"Declare His glory among the nations." Psalm 96:3

Pray for the Nations

Pashayi in Afghanistan

Source: Anonymous

Population: **53,000**
World Popl: **79,000**
Total Countries: **2**
People Cluster: **South Asia Muslim - other**
Main Language: **Kohistani, Indus**
Main Religion: **Islam**
Status: **Frontier Unreached**
Evangelicals: **0.00%**
Chr Adherents: **0.00%**
Scripture: **Portions**

www.joshuaproject.net

"Declare His glory among the nations." Psalm 96:3

Pray for the Nations

Pashayi, Northeast in Afghanistan

Source: Todd Huffman - Flickr

Population: **54,000**
World Popl: **54,000**
Total Countries: **1**
People Cluster: **South Asia Muslim - other**
Main Language: **Pashai, Northeast**
Main Religion: **Islam**
Status: **Frontier Unreached**
Evangelicals: **0.00%**
Chr Adherents: **0.00%**
Scripture: **Translation Started**

www.joshuaproject.net

"Declare His glory among the nations." Psalm 96:3

Pray for the Nations

Pashayi, Northwest in Afghanistan

Source: Todd Huffman - Wikimedia

Population: **69,000**
World Popl: **69,000**
Total Countries: **1**
People Cluster: **South Asia Muslim - other**
Main Language: **Pashai, Northwest**
Main Religion: **Islam**
Status: **Frontier Unreached**
Evangelicals: **0.00%**
Chr Adherents: **0.00%**
Scripture: **Translation Started**

www.joshuaproject.net

"Declare His glory among the nations." Psalm 96:3

Pray for the Nations

Pashayi, Southeast in Afghanistan

Source: Todd Huffman - Wikimedia

Population: **179,000**
World Popl: **179,000**
Total Countries: **1**
People Cluster: **South Asia Muslim - other**
Main Language: **Pashai, Southeast**
Main Religion: **Islam**
Status: **Frontier Unreached**
Evangelicals: **0.00%**
Chr Adherents: **0.00%**
Scripture: **Translation Started**

www.joshuaproject.net

"Declare His glory among the nations." Psalm 96:3

Pray for the Nations

Pashayi, Southwest in Afghanistan

Source: Anonymous

Population: **99,000**
World Popl: **99,000**
Total Countries: **1**
People Cluster: **South Asia Muslim - other**
Main Language: **Pashai, Southwest**
Main Religion: **Islam**
Status: **Frontier Unreached**
Evangelicals: **0.00%**
Chr Adherents: **0.01%**
Scripture: **Translation Started**

www.joshuaproject.net

"Declare His glory among the nations." Psalm 96:3

Pray for the Nations

Pashtun, Northern in Afghanistan

Source: Don LaVange - Flickr

Population: **4,588,000**
World Popl: **38,467,500**
Total Countries: **16**
People Cluster: **South Asia Muslim - Pasht**
Main Language: **Pashto, Northern**
Main Religion: **Islam**
Status: **Frontier Unreached**
Evangelicals: **0.01%**
Chr Adherents: **0.01%**
Scripture: **Complete Bible**

www.joshuaproject.net

"Declare His glory among the nations." Psalm 96:3

Pray for the Nations

Pashtun, Southeast in Afghanistan

Source: Jeremy Weate - Flickr

Population: **4,165,000**
World Popl: **4,165,000**
Total Countries: **1**
People Cluster: **South Asia Muslim - Pasht**
Main Language: **Pashto, Southern**
Main Religion: **Islam**
Status: **Frontier Unreached**
Evangelicals: **0.01%**
Chr Adherents: **0.01%**
Scripture: **Portions**

www.joshuaproject.net

"Declare His glory among the nations." Psalm 96:3

Pray for the Nations

Pashtun, Southern in Afghanistan

Source: chiplanay - Pixabay

Population: **8,840,000**
World Popl: **9,558,900**
Total Countries: **13**
People Cluster: **South Asia Muslim - Pasht**
Main Language: **Pashto, Southern**
Main Religion: **Islam**
Status: **Frontier Unreached**
Evangelicals: **0.02%**
Chr Adherents: **0.02%**
Scripture: **Portions**

www.joshuaproject.net

"Declare His glory among the nations." Psalm 96:3

Pray for the Nations

Persian in Afghanistan

Source: Hamed Saber - Flickr

Population: **746,000**
World Popl: **48,380,900**
Total Countries: **39**
People Cluster: **Persian**
Main Language: **Persian, Iranian**
Main Religion: **Islam**
Status: **Unreached**
Evangelicals: **0.10%**
Chr Adherents: **0.12%**
Scripture: **Complete Bible**

www.joshuaproject.net

"Declare His glory among the nations." Psalm 96:3

Pray for the Nations

Punjabi in Afghanistan

Source: Web Flippy - Pixabay

Population: **6,700**
World Popl: **2,064,400**
Total Countries: **21**
People Cluster: **South Asia Muslim - other**
Main Language: **Punjabi, Eastern**
Main Religion: **Islam**
Status: **Unreached**
Evangelicals: **0.30%**
Chr Adherents: **1.00%**
Scripture: **Complete Bible**

www.joshuaproject.net

"Declare His glory among the nations." Psalm 96:3

Pray for the Nations

Punjabi, Western in Afghanistan

Source: Steve Evans - Flickr

Population: **42,000**
World Popl: **997,600**
Total Countries: **16**
People Cluster: **South Asia Muslim - other**
Main Language: **Punjabi, Western**
Main Religion: **Islam**
Status: **Unreached**
Evangelicals: **0.10%**
Chr Adherents: **0.20%**
Scripture: **New Testament**

www.joshuaproject.net

"Declare His glory among the nations." Psalm 96:3

Pray for the Nations

Qazilbash in Afghanistan

Source: Anonymous

Population: **337,000**
World Popl: **342,400**
Total Countries: **2**
People Cluster: **Turkish**
Main Language: **Dari**
Main Religion: **Islam**
Status: **Frontier Unreached**
Evangelicals: **0.00%**
Chr Adherents: **0.00%**
Scripture: **Complete Bible**

www.joshuaproject.net

"Declare His glory among the nations." Psalm 96:3

Pray for the Nations

Sanglechi in Afghanistan

Population: **3,100**
World Popl: **5,300**
Total Countries: **2**
People Cluster: **Tajik**
Main Language: **Sanglechi**
Main Religion: **Islam**
Status: **Frontier Unreached**
Evangelicals: **0.00%**
Chr Adherents: **0.00%**
Scripture: **Translation Started**

www.joshuaproject.net

"Declare His glory among the nations." Psalm 96:3

Pray for the Nations

Sau in Afghanistan

Population: **5,400**
World Popl: **5,400**
Total Countries: **1**
People Cluster: **South Asia Muslim - other**
Main Language: **Savi**
Main Religion: **Islam**
Status: **Frontier Unreached**
Evangelicals: **0.00%**
Chr Adherents: **0.00%**
Scripture: **Translation Started**

www.joshuaproject.net

"Declare His glory among the nations." Psalm 96:3

Pray for the Nations

Shughni in Afghanistan

Source: Anonymous

Population: **51,000**
World Popl: **148,000**
Total Countries: **2**
People Cluster: **Tajik**
Main Language: **Shughni**
Main Religion: **Islam**
Status: **Frontier Unreached**
Evangelicals: **0.00%**
Chr Adherents: **0.00%**
Scripture: **Portions**

www.joshuaproject.net

"Declare His glory among the nations." Psalm 96:3

Pray for the Nations

Shumashti in Afghanistan

Population: **1,000**
World Popl: **1,000**
Total Countries: **1**
People Cluster: **South Asia Muslim - other**
Main Language: **Shumashti**
Main Religion: **Islam**
Status: **Frontier Unreached**
Evangelicals: **0.00%**
Chr Adherents: **0.00%**
Scripture: **Translation Started**

www.joshuaproject.net

"Declare His glory among the nations." Psalm 96:3

Pray for the Nations

Sindhi in Afghanistan

Source: Khalid Mahmood - Wikimedia

Population: **27,000**
World Popl: **528,700**
Total Countries: **10**
People Cluster: **South Asia - other**
Main Language: **Sindhi**
Main Religion: **Islam**
Status: **Frontier Unreached**
Evangelicals: **0.08%**
Chr Adherents: **0.08%**
Scripture: **Complete Bible**

www.joshuaproject.net

"Declare His glory among the nations." Psalm 96:3

Pray for the Nations

Tangshuri in Afghanistan

Population: **18,000**
World Popl: **18,000**
Total Countries: **1**
People Cluster: **Tajik**
Main Language: **Dari**
Main Religion: **Islam**
Status: **Frontier Unreached**
Evangelicals: **0.00%**
Chr Adherents: **0.00%**
Scripture: **Complete Bible**

www.joshuaproject.net

"Declare His glory among the nations." Psalm 96:3

Pray for the Nations

Tirahi in Afghanistan

Population: **6,500**
World Popl: **6,500**
Total Countries: **1**
People Cluster: **South Asia Muslim - other**
Main Language: **Pashto, Southern**
Main Religion: **Islam**
Status: **Frontier Unreached**
Evangelicals: **0.00%**
Chr Adherents: **0.00%**
Scripture: **Portions**

www.joshuaproject.net

"Declare His glory among the nations." Psalm 96:3

Pray for the Nations

Turk in Afghanistan

Source: Anonymous

Population: **12,000**
World Popl: **66,822,900**
Total Countries: **38**
People Cluster: **Turkish**
Main Language: **Turkish**
Main Religion: **Islam**
Status: **Frontier Unreached**
Evangelicals: **0.00%**
Chr Adherents: **0.00%**
Scripture: **Complete Bible**

www.joshuaproject.net

"Declare His glory among the nations." Psalm 96:3

Pray for the Nations

Turkmen in Afghanistan

Source: Anonymous

Population: **1,194,000**
World Popl: **8,709,600**
Total Countries: **10**
People Cluster: **Turkmen**
Main Language: **Turkmen**
Main Religion: **Islam**
Status: **Frontier Unreached**
Evangelicals: **0.00%**
Chr Adherents: **0.00%**
Scripture: **Complete Bible**

www.joshuaproject.net

"Declare His glory among the nations." Psalm 96:3

Pray for the Nations

Uzbek, Southern in Afghanistan

Source: COMIBAM / Sepal

Population: **3,738,000**
World Popl: **3,849,600**
Total Countries: **4**
People Cluster: **Uzbek**
Main Language: **Uzbek, Southern**
Main Religion: **Islam**
Status: **Frontier Unreached**
Evangelicals: **0.01%**
Chr Adherents: **0.01%**
Scripture: **Portions**

www.joshuaproject.net

"Declare His glory among the nations." Psalm 96:3

Pray for the Nations

Warduji in Afghanistan

Population: **9,100**
World Popl: **9,100**
Total Countries: **1**
People Cluster: **Persian**
Main Language: **Dari**
Main Religion: **Islam**
Status: **Frontier Unreached**
Evangelicals: **0.00%**
Chr Adherents: **0.00%**
Scripture: **Complete Bible**

www.joshuaproject.net

"Declare His glory among the nations." Psalm 96:3

Pray for the Nations

Wotapuri-Katarqalai in Afghanistan

Population: **3,900**
World Popl: **3,900**
Total Countries: **1**
People Cluster: **South Asia Muslim - other**
Main Language: **Pashto, Northern**
Main Religion: **Islam**
Status: **Frontier Unreached**
Evangelicals: **0.00%**
Chr Adherents: **0.00%**
Scripture: **Complete Bible**

www.joshuaproject.net

"Declare His glory among the nations." Psalm 96:3

Pray for the Nations

Avar, Zaqatala in Azerbaijan

Population: **60,000**
World Popl: **60,000**
Total Countries: **1**
People Cluster: **Caucasus**
Main Language: **Avar**
Main Religion: **Islam**
Status: **Frontier Unreached**
Evangelicals: **0.00%**
Chr Adherents: **0.00%**
Scripture: **New Testament**

www.joshuaproject.net

"Declare His glory among the nations." Psalm 96:3

Pray for the Nations

Azerbaijani in Azerbaijan

Source: Anonymous

Population: **8,050,000**
World Popl: **9,228,800**
Total Countries: **13**
People Cluster: **Azeri**
Main Language: **Azerbaijani, North**
Main Religion: **Islam**
Status: **Unreached**
Evangelicals: **0.22%**
Chr Adherents: **0.40%**
Scripture: **Complete Bible**

www.joshuaproject.net

"Declare His glory among the nations." Psalm 96:3

Pray for the Nations

Azerbaijani, Azeri Turk in Azerbaijan

Source: Travlr

Population: **295,000**
World Popl: **18,627,800**
Total Countries: **6**
People Cluster: **Azeri**
Main Language: **Azerbaijani, South**
Main Religion: **Islam**
Status: **Unreached**
Evangelicals: **0.15%**
Chr Adherents: **0.25%**
Scripture: **Complete Bible**

www.joshuaproject.net

"Declare His glory among the nations." Psalm 96:3

Pray for the Nations

Belarusian in Azerbaijan

Source: Mikhail Kapychka - Wikimedia

Population: **5,700**
World Popl: **8,615,300**
Total Countries: **21**
People Cluster: **Slav, Eastern**
Main Language: **Belarusian**
Main Religion: **Christianity**
Status: **Superficially reached**
Evangelicals: **1.1%**
Chr Adherents: **75.0%**
Scripture: **Complete Bible**

www.joshuaproject.net

"Declare His glory among the nations." Psalm 96:3

Pray for the Nations

Budug in Azerbaijan

Source: Adam Jones - Flickr

Population: **2,100**
World Popl: **2,100**
Total Countries: **1**
People Cluster: **Caucasus**
Main Language: **Budukh**
Main Religion: **Islam**
Status: **Partially reached**
Evangelicals: **3.5%**
Chr Adherents: **4.0%**
Scripture: **Translation Started**

www.joshuaproject.net

"Declare His glory among the nations." Psalm 96:3

Pray for the Nations

Chechen in Azerbaijan

Source: CharlesFred - Flickr

Population: **5,300**
World Popl: **2,008,200**
Total Countries: **13**
People Cluster: **Caucasus**
Main Language: **Chechen**
Main Religion: **Islam**
Status: **Frontier Unreached**
Evangelicals: **0.00%**
Chr Adherents: **0.00%**
Scripture: **Complete Bible**

www.joshuaproject.net

"Declare His glory among the nations." Psalm 96:3

Pray for the Nations

Dargin in Azerbaijan

Source: Anonymous

Population: **3,200**
World Popl: **637,500**
Total Countries: **5**
People Cluster: **Caucasus**
Main Language: **Dargwa**
Main Religion: **Islam**
Status: **Frontier Unreached**
Evangelicals: **0.00%**
Chr Adherents: **0.00%**
Scripture: **Portions**

www.joshuaproject.net

"Declare His glory among the nations." Psalm 96:3

Pray for the Nations

Deaf in Azerbaijan

Source: Anonymous

Population: **30,000**
World Popl: **27,508,450**
Total Countries: **164**
People Cluster: **Deaf**
Main Language: **Language unknown**
Main Religion: **Unknown**
Status: **Frontier Unreached**
Evangelicals: **0.00%**
Chr Adherents: **0.00%**
Scripture: **Unspecified**

www.joshuaproject.net

"Declare His glory among the nations." Psalm 96:3

Pray for the Nations

Georgian in Azerbaijan

Source: reksik004 - Pixabay

Population: **81,000**
World Popl: **3,279,900**
Total Countries: **13**
People Cluster: **Caucasus**
Main Language: **Georgian**
Main Religion: **Christianity**
Status: **Superficially reached**
Evangelicals: **0.5%**
Chr Adherents: **75.0%**
Scripture: **Complete Bible**

www.joshuaproject.net

"Declare His glory among the nations." Psalm 96:3

Pray for the Nations

Ilsavan in Azerbaijan

Source: Ninara - Flickr

Population: **8,400**
World Popl: **106,400**
Total Countries: **2**
People Cluster: **Azeri**
Main Language: **Turkish**
Main Religion: **Islam**
Status: **Frontier Unreached**
Evangelicals: **0.00%**
Chr Adherents: **0.00%**
Scripture: **Complete Bible**

www.joshuaproject.net

"Declare His glory among the nations." Psalm 96:3

Pray for the Nations

Inghiloi in Azerbaijan

Source: CharlesFred - Flickr

Population: **33,000**
World Popl: **38,600**
Total Countries: **2**
People Cluster: **Caucasus**
Main Language: **Georgian**
Main Religion: **Islam**
Status: **Minimally Reached**
Evangelicals: **0.30%**
Chr Adherents: **10.00%**
Scripture: **Complete Bible**

www.joshuaproject.net

"Declare His glory among the nations." Psalm 96:3

Pray for the Nations

Jewish Tat, Mountain Jewish in Azerbaijan

Source: Adam Jones - Flickr

Population: **15,000**
World Popl: **107,700**
Total Countries: **5**
People Cluster: **Jewish**
Main Language: **Judeo-Tat**
Main Religion: **Ethnic Religions**
Status: **Frontier Unreached**
Evangelicals: **0.00%**
Chr Adherents: **0.00%**
Scripture: **Portions**

www.joshuaproject.net

"Declare His glory among the nations." Psalm 96:3

Pray for the Nations

Jewish, Russian in Azerbaijan

Source: Dimaris - Shutterstock

Population: **7,000**
World Popl: **1,618,000**
Total Countries: **5**
People Cluster: **Jewish**
Main Language: **Russian**
Main Religion: **Ethnic Religions**
Status: **Frontier Unreached**
Evangelicals: **0.00%**
Chr Adherents: **0.00%**
Scripture: **Complete Bible**

www.joshuaproject.net

"Declare His glory among the nations." Psalm 96:3

Pray for the Nations

Kazakh in Azerbaijan

Source: Petar MiloÅ¡eviÄ‡ - Wikimedia

Population: **9,400**
World Popl: **17,966,900**
Total Countries: **16**
People Cluster: **Kazakh**
Main Language: **Kazakh**
Main Religion: **Islam**
Status: **Frontier Unreached**
Evangelicals: **0.00%**
Chr Adherents: **0.09%**
Scripture: **Complete Bible**

www.joshuaproject.net

"Declare His glory among the nations." Psalm 96:3

Pray for the Nations

Khinalug, Ketsh Khalkh in Azerbaijan

Source: Fariz Abasov

Population: **4,100**
World Popl: **4,100**
Total Countries: **1**
People Cluster: **Caucasus**
Main Language: **Khinalugh**
Main Religion: **Islam**
Status: **Unreached**
Evangelicals: **1.42%**
Chr Adherents: **1.50%**
Scripture: **Translation Started**

www.joshuaproject.net

"Declare His glory among the nations." Psalm 96:3

Pray for the Nations

Kryz, Dzhek in Azerbaijan

Source: Adam Jones - Flickr

Population: **13,000**
World Popl: **13,000**
Total Countries: **1**
People Cluster: **Caucasus**
Main Language: **Kryts**
Main Religion: **Islam**
Status: **Unreached**
Evangelicals: **0.72%**
Chr Adherents: **0.72%**
Scripture: **Translation Started**

www.joshuaproject.net

"Declare His glory among the nations." Psalm 96:3

Pray for the Nations

Kurd, Kurmanji in Azerbaijan

Source: manothegreek

Population: **53,000**
World Popl: **16,544,400**
Total Countries: **28**
People Cluster: **Kurd**
Main Language: **Kurdish, Northern**
Main Religion: **Islam**
Status: **Frontier Unreached**
Evangelicals: **0.00%**
Chr Adherents: **0.04%**
Scripture: **Complete Bible**

www.joshuaproject.net

"Declare His glory among the nations." Psalm 96:3

Pray for the Nations

Lak in Azerbaijan

Source: The Action - Wikimedia

Population: **1,800**
World Popl: **188,700**
Total Countries: **7**
People Cluster: **Caucasus**
Main Language: **Lak**
Main Religion: **Islam**
Status: **Unreached**
Evangelicals: **0.80%**
Chr Adherents: **0.80%**
Scripture: **Portions**

www.joshuaproject.net

"Declare His glory among the nations." Psalm 96:3

Pray for the Nations

Lezgin in Azerbaijan

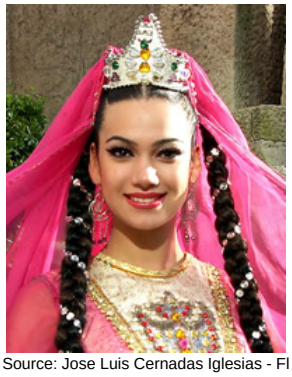

Source: Jose Luis Cernadas Iglesias - Fl

Population: **364,000**
World Popl: **896,600**
Total Countries: **9**
People Cluster: **Caucasus**
Main Language: **Lezgi**
Main Religion: **Islam**
Status: **Frontier Unreached**
Evangelicals: **0.10%**
Chr Adherents: **0.10%**
Scripture: **New Testament**

www.joshuaproject.net

"Declare His glory among the nations." Psalm 96:3

Pray for the Nations

Mordvinian in Azerbaijan

Source: Anonymous

Population: **1,200**
World Popl: **108,500**
Total Countries: **10**
People Cluster: **Finno-Ugric**
Main Language: **Erzya**
Main Religion: **Christianity**
Status: **Superficially reached**
Evangelicals: **0.7%**
Chr Adherents: **65.0%**
Scripture: **New Testament**

www.joshuaproject.net

"Declare His glory among the nations." Psalm 96:3

Pray for the Nations

Ossette in Azerbaijan

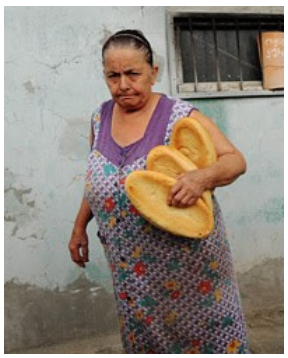

Source: Bohan Shen - Flickr

Population: **4,200**
World Popl: **648,500**
Total Countries: **9**
People Cluster: **Caucasus**
Main Language: **Ossetic**
Main Religion: **Christianity**
Status: **Minimally Reached**
Evangelicals: **0.43%**
Chr Adherents: **40.00%**
Scripture: **Complete Bible**

www.joshuaproject.net

"Declare His glory among the nations." Psalm 96:3

Pray for the Nations

Persian in Azerbaijan

Source: Hamed Saber - Flickr

Population: **12,000**
World Popl: **48,380,900**
Total Countries: **39**
People Cluster: **Persian**
Main Language: **Persian, Iranian**
Main Religion: **Islam**
Status: **Frontier Unreached**
Evangelicals: **0.00%**
Chr Adherents: **0.00%**
Scripture: **Complete Bible**

www.joshuaproject.net

"Declare His glory among the nations." Psalm 96:3

Pray for the Nations

Russian in Azerbaijan

Source: AV Photographer - Pixabay

Population: **141,000**
World Popl: **134,444,800**
Total Countries: **53**
People Cluster: **Slav, Eastern**
Main Language: **Russian**
Main Religion: **Christianity**
Status: **Superficially reached**
Evangelicals: **0.4%**
Chr Adherents: **58.0%**
Scripture: **Complete Bible**

www.joshuaproject.net

"Declare His glory among the nations." Psalm 96:3

Pray for the Nations

Rutul in Azerbaijan

Source: Anonymous

Population: **21,000**
World Popl: **55,000**
Total Countries: **2**
People Cluster: **Caucasus**
Main Language: **Rutul**
Main Religion: **Islam**
Status: **Unreached**
Evangelicals: **0.24%**
Chr Adherents: **0.24%**
Scripture: **Portions**

www.joshuaproject.net

"Declare His glory among the nations." Psalm 96:3

Pray for the Nations

Talysh in Azerbaijan

Source: Withheld by request

Population: **591,000**
World Popl: **759,600**
Total Countries: **3**
People Cluster: **Talysh-Tati**
Main Language: **Talysh**
Main Religion: **Islam**
Status: **Frontier Unreached**
Evangelicals: **0.00%**
Chr Adherents: **0.00%**
Scripture: **New Testament**

www.joshuaproject.net

"Declare His glory among the nations." Psalm 96:3

Pray for the Nations

Tat, Muslim in Azerbaijan

Source: Withheld by request

Population: **115,000**
World Popl: **219,000**
Total Countries: **3**
People Cluster: **Persian**
Main Language: **Tat, Muslim**
Main Religion: **Islam**
Status: **Unreached**
Evangelicals: **1.20%**
Chr Adherents: **1.30%**
Scripture: **New Testament**

www.joshuaproject.net

"Declare His glory among the nations." Psalm 96:3

Pray for the Nations

Tatar in Azerbaijan

Source: Shamilini - Shutterstock

Population: **72,000**
World Popl: **5,725,900**
Total Countries: **13**
People Cluster: **Ural-Siberian**
Main Language: **Tatar**
Main Religion: **Islam**
Status: **Unreached**
Evangelicals: **0.00%**
Chr Adherents: **1.50%**
Scripture: **Complete Bible**

www.joshuaproject.net

"Declare His glory among the nations." Psalm 96:3

Pray for the Nations

Tsakhur in Azerbaijan

Source: Bethany World Prayer Center

Population: **31,000**
World Popl: **60,000**
Total Countries: **2**
People Cluster: **Caucasus**
Main Language: **Tsakhur**
Main Religion: **Islam**
Status: **Unreached**
Evangelicals: **0.11%**
Chr Adherents: **0.11%**
Scripture: **Portions**

www.joshuaproject.net

"Declare His glory among the nations." Psalm 96:3

Pray for the Nations

Turk in Azerbaijan

Source: Anonymous

Population: **60,000**
World Popl: **66,822,900**
Total Countries: **38**
People Cluster: **Turkish**
Main Language: **Turkish**
Main Religion: **Islam**
Status: **Frontier Unreached**
Evangelicals: **0.00%**
Chr Adherents: **0.00%**
Scripture: **Complete Bible**

www.joshuaproject.net

"Declare His glory among the nations." Psalm 96:3

Pray for the Nations

Turk, Meskhetian in Azerbaijan

Source: Cem Ahiska - Wikimedia

Population: **109,000**
World Popl: **303,900**
Total Countries: **9**
People Cluster: **Turkish**
Main Language: **Turkish**
Main Religion: **Islam**
Status: **Frontier Unreached**
Evangelicals: **0.00%**
Chr Adherents: **0.00%**
Scripture: **Complete Bible**

www.joshuaproject.net

"Declare His glory among the nations." Psalm 96:3

Pray for the Nations

Turkmen in Azerbaijan

Source: Anonymous

Population: **10,000**
World Popl: **8,709,600**
Total Countries: **10**
People Cluster: **Turkmen**
Main Language: **Turkmen**
Main Religion: **Islam**
Status: **Frontier Unreached**
Evangelicals: **0.00%**
Chr Adherents: **0.00%**
Scripture: **Complete Bible**

www.joshuaproject.net

"Declare His glory among the nations." Psalm 96:3

Pray for the Nations

Udin in Azerbaijan

Source: Anonymous

Population: **8,700**
World Popl: **12,800**
Total Countries: **6**
People Cluster: **Caucasus**
Main Language: **Udi**
Main Religion: **Christianity**
Status: **Superficially reached**
Evangelicals: **0.1%**
Chr Adherents: **100.0%**
Scripture: **Portions**

www.joshuaproject.net

"Declare His glory among the nations." Psalm 96:3

Pray for the Nations

Ukrainian in Azerbaijan

Source: C. M. Sturgeon - Pixabay

Population: **46,000**
World Popl: **33,422,800**
Total Countries: **39**
People Cluster: **Slav, Eastern**
Main Language: **Ukrainian**
Main Religion: **Christianity**
Status: **Superficially reached**
Evangelicals: **2.0%**
Chr Adherents: **70.0%**
Scripture: **Complete Bible**

www.joshuaproject.net

"Declare His glory among the nations." Psalm 96:3

Pray for the Nations

Uzbek, Southern in Azerbaijan

Source: COMIBAM / Sepal

Population: **8,600**
World Popl: **3,849,600**
Total Countries: **4**
People Cluster: **Uzbek**
Main Language: **Uzbek, Southern**
Main Religion: **Islam**
Status: **Frontier Unreached**
Evangelicals: **0.00%**
Chr Adherents: **0.00%**
Scripture: **Portions**

www.joshuaproject.net

"Declare His glory among the nations." Psalm 96:3

Pray for the Nations

Americans, U.S. in Bahrain

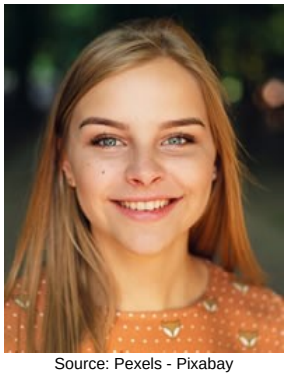

Source: Pexels - Pixabay

Population: **8,100**
World Popl: **201,401,400**
Total Countries: **78**
People Cluster: **Anglo-American**
Main Language: **English**
Main Religion: **Christianity**
Status: **Significantly reached**
Evangelicals: **40.0%**
Chr Adherents: **87.0%**
Scripture: **Complete Bible**

www.joshuaproject.net

"Declare His glory among the nations." Psalm 96:3

Pray for the Nations

Amhara, Ethiopian in Bahrain

Source: Anonymous

Population: **10,000**
World Popl: **28,556,900**
Total Countries: **20**
People Cluster: **Ethio-Semitic**
Main Language: **Amharic**
Main Religion: **Christianity**
Status: **Superficially reached**
Evangelicals: **1.0%**
Chr Adherents: **95.0%**
Scripture: **Complete Bible**

www.joshuaproject.net

"Declare His glory among the nations." Psalm 96:3

Pray for the Nations

Arab in Bahrain

Source: Hashim Abdullah - Pixabay

Population: **158,000**
World Popl: **1,927,100**
Total Countries: **28**
People Cluster: **Arab, Arabian**
Main Language: **Arabic, Gulf**
Main Religion: **Islam**
Status: **Partially reached**
Evangelicals: **2.5%**
Chr Adherents: **8.5%**
Scripture: **Portions**

www.joshuaproject.net

"Declare His glory among the nations." Psalm 96:3

Pray for the Nations

Arab, Bahraini in Bahrain

Source: Al Jazeera - Flickr

Population: **671,000**
World Popl: **706,000**
Total Countries: **3**
People Cluster: **Arab, Arabian**
Main Language: **Arabic, Baharna**
Main Religion: **Islam**
Status: **Unreached**
Evangelicals: **0.90%**
Chr Adherents: **3.40%**
Scripture: **Translation Started**

www.joshuaproject.net

"Declare His glory among the nations." Psalm 96:3

Pray for the Nations

Arab, Egyptian general in Bahrain

Source: Terry Feuerborn - Flickr

Population: **95,000**
World Popl: **73,595,300**
Total Countries: **31**
People Cluster: **Egyptian**
Main Language: **Arabic, Egyptian**
Main Religion: **Islam**
Status: **Frontier Unreached**
Evangelicals: **0.00%**
Chr Adherents: **0.00%**
Scripture: **Complete Bible**

www.joshuaproject.net

"Declare His glory among the nations." Psalm 96:3

Pray for the Nations

Arab, Sudanese in Bahrain

Source: David Haberlah - Wikimedia

Population: **14,000**
World Popl: **21,820,300**
Total Countries: **24**
People Cluster: **Arab, Sudan**
Main Language: **Arabic, Sudanese**
Main Religion: **Islam**
Status: **Frontier Unreached**
Evangelicals: **0.00%**
Chr Adherents: **0.00%**
Scripture: **New Testament**

www.joshuaproject.net

"Declare His glory among the nations." Psalm 96:3

Pray for the Nations

British in Bahrain

Source: Anonymous

Population: **24,000**
World Popl: **54,681,700**
Total Countries: **81**
People Cluster: **Anglo-Celt**
Main Language: **English**
Main Religion: **Christianity**
Status: **Partially reached**
Evangelicals: **8.0%**
Chr Adherents: **60.0%**
Scripture: **Complete Bible**

www.joshuaproject.net

"Declare His glory among the nations." Psalm 96:3

Pray for the Nations

Filipino, Tagalog in Bahrain

Source: MySabah.com

Population: **33,000**
World Popl: **40,052,100**
Total Countries: **49**
People Cluster: **Filipino, Central**
Main Language: **Tagalog**
Main Religion: **Christianity**
Status: **Significantly reached**
Evangelicals: **25.3%**
Chr Adherents: **94.0%**
Scripture: **Complete Bible**

www.joshuaproject.net

"Declare His glory among the nations." Psalm 96:3

Pray for the Nations

Gujarati in Bahrain

Source: Anonymous

Population: **33,000**
World Popl: **2,917,000**
Total Countries: **22**
People Cluster: **South Asia Hindu - other**
Main Language: **Gujarati**
Main Religion: **Hinduism**
Status: **Unreached**
Evangelicals: **0.80%**
Chr Adherents: **2.00%**
Scripture: **Complete Bible**

www.joshuaproject.net

"Declare His glory among the nations." Psalm 96:3

Pray for the Nations

Indonesian in Bahrain

Source: Endho - Pixabay

Population: **33,000**
World Popl: **10,982,200**
Total Countries: **24**
People Cluster: **Malay**
Main Language: **Indonesian**
Main Religion: **Islam**
Status: **Partially reached**
Evangelicals: **9.0%**
Chr Adherents: **12.0%**
Scripture: **Complete Bible**

www.joshuaproject.net

"Declare His glory among the nations." Psalm 96:3

Pray for the Nations

Jewish, Arabic-speaking in Bahrain

Source: Tamar Aharon - Wikimedia

Population: **80**
World Popl: **80**
Total Countries: **1**
People Cluster: **Jewish**
Main Language: **Arabic, Gulf**
Main Religion: **Ethnic Religions**
Status: **Frontier Unreached**
Evangelicals: **0.00%**
Chr Adherents: **0.00%**
Scripture: **Portions**

www.joshuaproject.net

"Declare His glory among the nations." Psalm 96:3

Pray for the Nations

Kerinci in Bahrain

Source: Rafel Pranata - Wikimedia

Population: **25,000**
World Popl: **337,000**
Total Countries: **2**
People Cluster: **Minangkabau-Rejang of Sum**
Main Language: **Kerinci**
Main Religion: **Islam**
Status: **Unreached**
Evangelicals: **1.00%**
Chr Adherents: **2.00%**
Scripture: **Portions**

www.joshuaproject.net

"Declare His glory among the nations." Psalm 96:3

Pray for the Nations

Kurd, Kurmanji in Bahrain

Source: manothegreek

Population: **57,000**
World Popl: **16,544,400**
Total Countries: **28**
People Cluster: **Kurd**
Main Language: **Kurdish, Northern**
Main Religion: **Islam**
Status: **Frontier Unreached**
Evangelicals: **0.01%**
Chr Adherents: **0.01%**
Scripture: **Complete Bible**

www.joshuaproject.net

"Declare His glory among the nations." Psalm 96:3

Pray for the Nations

Malayali in Bahrain

Source: Anonymous

Population: **59,000**
World Popl: **2,118,800**
Total Countries: **14**
People Cluster: **South Asia Tribal - other**
Main Language: **Malayalam**
Main Religion: **Hinduism**
Status: **Minimally Reached**
Evangelicals: **1.50%**
Chr Adherents: **40.00%**
Scripture: **Complete Bible**

www.joshuaproject.net

"Declare His glory among the nations." Psalm 96:3

Pray for the Nations

Nepali, general in Bahrain

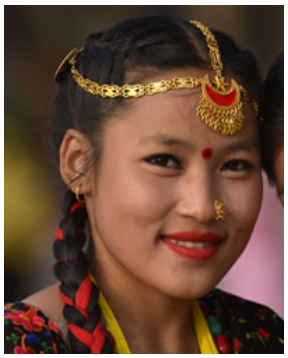

Source: Asia Harvest-Operation Myanmar

Population: **23,000**
World Popl: **1,700,100**
Total Countries: **26**
People Cluster: **South Asia Hindu - other**
Main Language: **Nepali**
Main Religion: **Hinduism**
Status: **Unreached**
Evangelicals: **1.00%**
Chr Adherents: **2.00%**
Scripture: **Complete Bible**

www.joshuaproject.net

"Declare His glory among the nations." Psalm 96:3

Pray for the Nations

Persian in Bahrain

Source: Hamed Saber - Flickr

Population: **213,000**
World Popl: **48,380,900**
Total Countries: **39**
People Cluster: **Persian**
Main Language: **Persian, Iranian**
Main Religion: **Islam**
Status: **Unreached**
Evangelicals: **0.80%**
Chr Adherents: **1.00%**
Scripture: **Complete Bible**

www.joshuaproject.net

"Declare His glory among the nations." Psalm 96:3

Pray for the Nations

South Asian, Telugu-speaking in Bahrain

Source: Kerry Olson

Population: **33,000**
World Popl: **1,735,700**
Total Countries: **13**
People Cluster: **South Asia - other**
Main Language: **Telugu**
Main Religion: **Hinduism**
Status: **Partially reached**
Evangelicals: **10.0%**
Chr Adherents: **11.0%**
Scripture: **Complete Bible**

www.joshuaproject.net

"Declare His glory among the nations." Psalm 96:3

Pray for the Nations

Tamil (Hindu traditions) in Bahrain

Source: Anonymous

Population: **41,000**
World Popl: **3,640,000**
Total Countries: **24**
People Cluster: **South Asia Hindu - other**
Main Language: **Tamil**
Main Religion: **Hinduism**
Status: **Partially reached**
Evangelicals: **10.0%**
Chr Adherents: **14.0%**
Scripture: **Complete Bible**

www.joshuaproject.net

"Declare His glory among the nations." Psalm 96:3

Pray for the Nations

Urdu in Bahrain

Source: Muzaffar Somro - Pixabay

Population: **74,000**
World Popl: **2,927,200**
Total Countries: **24**
People Cluster: **South Asia - other**
Main Language: **Urdu**
Main Religion: **Islam**
Status: **Frontier Unreached**
Evangelicals: **0.01%**
Chr Adherents: **0.01%**
Scripture: **Complete Bible**

www.joshuaproject.net

"Declare His glory among the nations." Psalm 96:3

Pray for the Nations

Abdul in Bangladesh

Source: Anonymous

Population: **44,000**
World Popl: **80,300**
Total Countries: **3**
People Cluster: **South Asia Muslim - other**
Main Language: **Bengali**
Main Religion: **Islam**
Status: **Frontier Unreached**
Evangelicals: **0.00%**
Chr Adherents: **0.00%**
Scripture: **Complete Bible**

www.joshuaproject.net

"Declare His glory among the nations." Psalm 96:3

Pray for the Nations

Aguri in Bangladesh

Source: Gerald Roberts

Population: **2,600**
World Popl: **530,600**
Total Countries: **2**
People Cluster: **South Asia Hindu - other**
Main Language: **Bengali**
Main Religion: **Hinduism**
Status: **Frontier Unreached**
Evangelicals: **0.00%**
Chr Adherents: **0.00%**
Scripture: **Complete Bible**

www.joshuaproject.net

"Declare His glory among the nations." Psalm 96:3

Pray for the Nations

Ahmadi in Bangladesh

Source: NTNU - Flickr

Population: **3,200**
World Popl: **181,200**
Total Countries: **3**
People Cluster: **South Asia Muslim - other**
Main Language: **Bengali**
Main Religion: **Islam**
Status: **Frontier Unreached**
Evangelicals: **0.00%**
Chr Adherents: **0.00%**
Scripture: **Complete Bible**

www.joshuaproject.net

"Declare His glory among the nations." Psalm 96:3

Pray for the Nations

Anglo in Bangladesh

Population: **2,100**
World Popl: **132,200**
Total Countries: **3**
People Cluster: **South Asia Christian**
Main Language: **Bengali**
Main Religion: **Christianity**
Status: **Superficially reached**
Evangelicals: **Unknown %**
Chr Adherents: **80.7%**
Scripture: **Complete Bible**

www.joshuaproject.net

"Declare His glory among the nations." Psalm 96:3

Pray for the Nations

Ansari in Bangladesh

Source: manothegreek

Population: **16,000**
World Popl: **15,900,000**
Total Countries: **4**
People Cluster: **South Asia Muslim - Ansar**
Main Language: **Bengali**
Main Religion: **Islam**
Status: **Frontier Unreached**
Evangelicals: **0.00%**
Chr Adherents: **0.00%**
Scripture: **Complete Bible**

www.joshuaproject.net

"Declare His glory among the nations." Psalm 96:3

Pray for the Nations

Arleng in Bangladesh

Source: Mangal Rongphar

Population: **1,600**
World Popl: **596,600**
Total Countries: **2**
People Cluster: **South Asia Tribal - other**
Main Language: **Karbi**
Main Religion: **Hinduism**
Status: **Frontier Unreached**
Evangelicals: **0.00%**
Chr Adherents: **0.00%**
Scripture: **Complete Bible**

www.joshuaproject.net

"Declare His glory among the nations." Psalm 96:3

Pray for the Nations

Asho Khyang in Bangladesh

Source: Gerald Roberts

Population: **5,600**
World Popl: **185,600**
Total Countries: **2**
People Cluster: **Kuki-Chin-Mizo (Zo)**
Main Language: **Chin, Asho**
Main Religion: **Buddhism**
Status: **Minimally Reached**
Evangelicals: **Unknown %**
Chr Adherents: **38.29%**
Scripture: **Complete Bible**

www.joshuaproject.net

"Declare His glory among the nations." Psalm 96:3

Pray for the Nations

Asur in Bangladesh

Population: **2,000**
World Popl: **37,000**
Total Countries: **2**
People Cluster: **South Asia Tribal - other**
Main Language: **Sylheti**
Main Religion: **Hinduism**
Status: **Unreached**
Evangelicals: **Unknown %**
Chr Adherents: **1.23%**
Scripture: **New Testament**

www.joshuaproject.net

"Declare His glory among the nations." Psalm 96:3

Pray for the Nations

Badhai (Muslim traditions) in Bangladesh

Source: Anonymous

Population: **3,500**
World Popl: **695,900**
Total Countries: **4**
People Cluster: **South Asia Hindu - Badhai**
Main Language: **Bengali**
Main Religion: **Islam**
Status: **Frontier Unreached**
Evangelicals: **0.00%**
Chr Adherents: **0.00%**
Scripture: **Complete Bible**

www.joshuaproject.net

"Declare His glory among the nations." Psalm 96:3

Pray for the Nations

Bagdi (Hindu traditions) in Bangladesh

Source: India Missions Association

Population: **87,000**
World Popl: **3,010,000**
Total Countries: **2**
People Cluster: **South Asia Dalit - other**
Main Language: **Bengali**
Main Religion: **Hinduism**
Status: **Unreached**
Evangelicals: **0.16%**
Chr Adherents: **0.32%**
Scripture: **Complete Bible**

www.joshuaproject.net

"Declare His glory among the nations." Psalm 96:3

Pray for the Nations

Baha'i in Bangladesh

Source: Andrzej Lisowski Travel - Shutte

Population: **11,000**
World Popl: **26,300**
Total Countries: **3**
People Cluster: **South Asia - other**
Main Language: **Bengali**
Main Religion: **Other / Small**
Status: **Frontier Unreached**
Evangelicals: **0.00%**
Chr Adherents: **0.00%**
Scripture: **Complete Bible**

www.joshuaproject.net

"Declare His glory among the nations." Psalm 96:3

Pray for the Nations

Bahelia (Hindu traditions) in Bangladesh

Source: Anonymous

Population: **3,200**
World Popl: **186,200**
Total Countries: **2**
People Cluster: **South Asia Dalit - other**
Main Language: **Bengali**
Main Religion: **Hinduism**
Status: **Frontier Unreached**
Evangelicals: **0.00%**
Chr Adherents: **0.00%**
Scripture: **Complete Bible**

www.joshuaproject.net

"Declare His glory among the nations." Psalm 96:3

Pray for the Nations

Baidya in Bangladesh

Population: **1,100**
World Popl: **1,100**
Total Countries: **1**
People Cluster: **South Asia Muslim - other**
Main Language: **Bengali**
Main Religion: **Islam**
Status: **Frontier Unreached**
Evangelicals: **0.00%**
Chr Adherents: **0.00%**
Scripture: **Complete Bible**

www.joshuaproject.net

"Declare His glory among the nations." Psalm 96:3

Pray for the Nations

Baidya (Hindu traditions) in Bangladesh

Source: Isudas

Population: **133,000**
World Popl: **432,000**
Total Countries: **2**
People Cluster: **South Asia Hindu - other**
Main Language: **Bengali**
Main Religion: **Hinduism**
Status: **Frontier Unreached**
Evangelicals: **0.03%**
Chr Adherents: **0.07%**
Scripture: **Complete Bible**

www.joshuaproject.net

"Declare His glory among the nations." Psalm 96:3

Pray for the Nations

Baiga in Bangladesh

Source: Simon Williams / Ekta Parishad -

Population: **5,300**
World Popl: **583,300**
Total Countries: **2**
People Cluster: **South Asia Tribal - other**
Main Language: **Sylheti**
Main Religion: **Hinduism**
Status: **Frontier Unreached**
Evangelicals: **0.00%**
Chr Adherents: **0.00%**
Scripture: **New Testament**

www.joshuaproject.net

"Declare His glory among the nations." Psalm 96:3

Pray for the Nations

Bairagi (Hindu traditions) in Bangladesh

Source: Anonymous

Population: **199,000**
World Popl: **4,112,000**
Total Countries: **4**
People Cluster: **South Asia Hindu - other**
Main Language: **Bengali**
Main Religion: **Hinduism**
Status: **Frontier Unreached**
Evangelicals: **0.00%**
Chr Adherents: **0.00%**
Scripture: **Complete Bible**

www.joshuaproject.net

"Declare His glory among the nations." Psalm 96:3

Pray for the Nations

Baiti in Bangladesh

Source: Public Domain - Wikimedia

Population: **6,700**
World Popl: **51,700**
Total Countries: **2**
People Cluster: **South Asia Hindu - other**
Main Language: **Bengali**
Main Religion: **Hinduism**
Status: **Frontier Unreached**
Evangelicals: **0.00%**
Chr Adherents: **0.00%**
Scripture: **Complete Bible**

www.joshuaproject.net

"Declare His glory among the nations." Psalm 96:3

Pray for the Nations

Bania Bais in Bangladesh

Source: Anonymous

Population: **1,300**
World Popl: **133,300**
Total Countries: **2**
People Cluster: **South Asia Forward Caste**
Main Language: **Bengali**
Main Religion: **Hinduism**
Status: **Frontier Unreached**
Evangelicals: **0.00%**
Chr Adherents: **0.00%**
Scripture: **Complete Bible**

www.joshuaproject.net

"Declare His glory among the nations." Psalm 96:3

Pray for the Nations

Bania Gandha Banik in Bangladesh

Source: Nydegger RenÃ© - Pixabay

Population: **4,300**
World Popl: **302,300**
Total Countries: **2**
People Cluster: **South Asia Forward Caste**
Main Language: **Bengali**
Main Religion: **Hinduism**
Status: **Frontier Unreached**
Evangelicals: **0.00%**
Chr Adherents: **0.00%**
Scripture: **Complete Bible**

www.joshuaproject.net

"Declare His glory among the nations." Psalm 96:3

Pray for the Nations

Bania Khatri in Bangladesh

Population: **2,700**
World Popl: **210,600**
Total Countries: **3**
People Cluster: **South Asia Forward Caste**
Main Language: **Bengali**
Main Religion: **Hinduism**
Status: **Frontier Unreached**
Evangelicals: **0.00%**
Chr Adherents: **0.00%**
Scripture: **Complete Bible**

www.joshuaproject.net

"Declare His glory among the nations." Psalm 96:3

Pray for the Nations

Bania Subarna Banik in Bangladesh

Source: Isudas

Population: **3,500**
World Popl: **173,500**
Total Countries: **2**
People Cluster: **South Asia Forward Caste**
Main Language: **Bengali**
Main Religion: **Hinduism**
Status: **Frontier Unreached**
Evangelicals: **0.00%**
Chr Adherents: **0.00%**
Scripture: **Complete Bible**

www.joshuaproject.net

"Declare His glory among the nations." Psalm 96:3

Pray for the Nations

Bania unspecified in Bangladesh

Source: Anonymous

Population: **21,000**
World Popl: **24,207,000**
Total Countries: **6**
People Cluster: **South Asia Forward Caste**
Main Language: **Bengali**
Main Religion: **Hinduism**
Status: **Frontier Unreached**
Evangelicals: **0.00%**
Chr Adherents: **0.00%**
Scripture: **Complete Bible**

www.joshuaproject.net

"Declare His glory among the nations." Psalm 96:3

Pray for the Nations

Banjara (Muslim traditions) in Bangladesh

Source: Kingdom Rain

Population: **3,800**
World Popl: **269,800**
Total Countries: **3**
People Cluster: **South Asia Tribal - Banja**
Main Language: **Bengali**
Main Religion: **Islam**
Status: **Frontier Unreached**
Evangelicals: **0.00%**
Chr Adherents: **0.00%**
Scripture: **Complete Bible**

www.joshuaproject.net

"Declare His glory among the nations." Psalm 96:3

Pray for the Nations

Barman in Bangladesh

Source: Anonymous

Population: **75,000**
World Popl: **81,800**
Total Countries: **2**
People Cluster: **South Asia Tribal - other**
Main Language: **Bengali**
Main Religion: **Hinduism**
Status: **Unreached**
Evangelicals: **0.37%**
Chr Adherents: **0.73%**
Scripture: **Complete Bible**

www.joshuaproject.net

"Declare His glory among the nations." Psalm 96:3

Pray for the Nations

Barua in Bangladesh

Source: Asia Harvest-Operation Myanmar

Population: **36,000**
World Popl: **37,900**
Total Countries: **3**
People Cluster: **South Asia Buddhist**
Main Language: **Chittagonian**
Main Religion: **Buddhism**
Status: **Frontier Unreached**
Evangelicals: **0.00%**
Chr Adherents: **0.00%**
Scripture: **New Testament**

www.joshuaproject.net

"Declare His glory among the nations." Psalm 96:3

Pray for the Nations

Baul in Bangladesh

Population: **8,800**
World Popl: **18,800**
Total Countries: **2**
People Cluster: **South Asia Muslim - other**
Main Language: **Bengali**
Main Religion: **Islam**
Status: **Frontier Unreached**
Evangelicals: **0.00%**
Chr Adherents: **0.00%**
Scripture: **Complete Bible**

www.joshuaproject.net

"Declare His glory among the nations." Psalm 96:3

Pray for the Nations

Bauri in Bangladesh

Source: Bethany World Prayer Center

Population: **15,000**
World Popl: **2,012,000**
Total Countries: **2**
People Cluster: **South Asia Dalit - other**
Main Language: **Bengali**
Main Religion: **Hinduism**
Status: **Frontier Unreached**
Evangelicals: **0.00%**
Chr Adherents: **0.00%**
Scripture: **Complete Bible**

www.joshuaproject.net

"Declare His glory among the nations." Psalm 96:3

Pray for the Nations

Bedia (Hindu traditions) in Bangladesh

Source: Anonymous

Population: **7,200**
World Popl: **597,200**
Total Countries: **3**
People Cluster: **South Asia Tribal - other**
Main Language: **Bengali**
Main Religion: **Hinduism**
Status: **Frontier Unreached**
Evangelicals: **0.00%**
Chr Adherents: **0.00%**
Scripture: **Complete Bible**

www.joshuaproject.net

"Declare His glory among the nations." Psalm 96:3

Pray for the Nations

Bedia (Muslim traditions) in Bangladesh

Source: Dipok Mahato - Wikimedia

Population: **53,000**
World Popl: **55,200**
Total Countries: **2**
People Cluster: **South Asia Tribal - other**
Main Language: **Bengali**
Main Religion: **Islam**
Status: **Frontier Unreached**
Evangelicals: **0.00%**
Chr Adherents: **0.00%**
Scripture: **Complete Bible**

www.joshuaproject.net

"Declare His glory among the nations." Psalm 96:3

Pray for the Nations

Beg in Bangladesh

Population: **1,700**
World Popl: **4,800**
Total Countries: **2**
People Cluster: **South Asia Muslim - other**
Main Language: **Bengali**
Main Religion: **Islam**
Status: **Frontier Unreached**
Evangelicals: **0.00%**
Chr Adherents: **0.00%**
Scripture: **Complete Bible**

www.joshuaproject.net

"Declare His glory among the nations." Psalm 96:3

Pray for the Nations

Behara in Bangladesh

Source: Abdullah Al Mamun

Population: **84,000**
World Popl: **87,500**
Total Countries: **2**
People Cluster: **South Asia Muslim - other**
Main Language: **Bengali**
Main Religion: **Islam**
Status: **Frontier Unreached**
Evangelicals: **0.00%**
Chr Adherents: **0.00%**
Scripture: **Complete Bible**

www.joshuaproject.net

"Declare His glory among the nations." Psalm 96:3

Pray for the Nations

Beldar (Hindu traditions) in Bangladesh

Source: Anonymous

Population: **13,000**
World Popl: **2,823,000**
Total Countries: **2**
People Cluster: **South Asia Hindu - other**
Main Language: **Bengali**
Main Religion: **Hinduism**
Status: **Frontier Unreached**
Evangelicals: **0.00%**
Chr Adherents: **0.00%**
Scripture: **Complete Bible**

www.joshuaproject.net

"Declare His glory among the nations." Psalm 96:3

Pray for the Nations

Bengali Muslim in Bangladesh

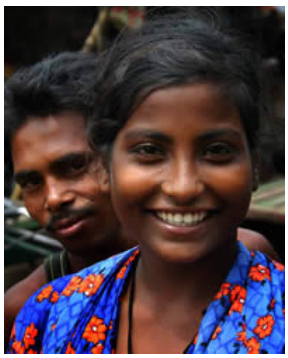

Source: Steve Evans - Flickr

Population: **135,533,000**
World Popl: **135,696,800**
Total Countries: **9**
People Cluster: **South Asia Muslim - other**
Main Language: **Bengali**
Main Religion: **Islam**
Status: **Unreached**
Evangelicals: **0.18%**
Chr Adherents: **0.18%**
Scripture: **Complete Bible**

www.joshuaproject.net

"Declare His glory among the nations." Psalm 96:3

Pray for the Nations

Bengali Muslim Moghal in Bangladesh

Source: Anonymous

Population: **46,000**
World Popl: **3,207,000**
Total Countries: **3**
People Cluster: **South Asia Muslim - other**
Main Language: **Bengali**
Main Religion: **Islam**
Status: **Frontier Unreached**
Evangelicals: **0.00%**
Chr Adherents: **0.00%**
Scripture: **Complete Bible**

www.joshuaproject.net

"Declare His glory among the nations." Psalm 96:3

Pray for the Nations

Bengali Muslim Pashtun Khan in Bangladesh

Population: **25,000**
World Popl: **132,000**
Total Countries: **2**
People Cluster: **South Asia Muslim - Pasht**
Main Language: **Bengali**
Main Religion: **Islam**
Status: **Frontier Unreached**
Evangelicals: **0.00%**
Chr Adherents: **0.00%**
Scripture: **Complete Bible**

www.joshuaproject.net

"Declare His glory among the nations." Psalm 96:3

Pray for the Nations

Bengali Muslim Pashtun, Pathan in Bangladesh

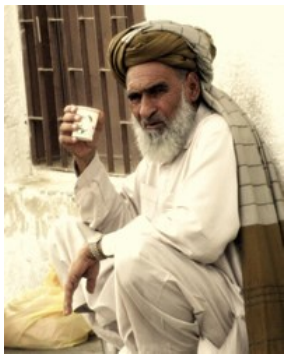

Source: Soham Banerjee - Wikimedia

Population: **158,000**
World Popl: **13,091,500**
Total Countries: **4**
People Cluster: **South Asia Muslim - Pasht**
Main Language: **Bengali**
Main Religion: **Islam**
Status: **Frontier Unreached**
Evangelicals: **0.00%**
Chr Adherents: **0.00%**
Scripture: **Complete Bible**

www.joshuaproject.net

"Declare His glory among the nations." Psalm 96:3

Pray for the Nations

Bengali Muslim Sayyid in Bangladesh

Source: Anonymous

Population: **1,873,000**
World Popl: **16,821,000**
Total Countries: **5**
People Cluster: **South Asia Muslim - Sayyi**
Main Language: **Bengali**
Main Religion: **Islam**
Status: **Frontier Unreached**
Evangelicals: **0.00%**
Chr Adherents: **0.00%**
Scripture: **Complete Bible**

www.joshuaproject.net

"Declare His glory among the nations." Psalm 96:3

Pray for the Nations

Bengali Muslim Shaikh Siddiqi in Bangladesh

Source: Siddiqee - Wikipedia

Population: **8,300**
World Popl: **7,652,300**
Total Countries: **2**
People Cluster: **South Asia Muslim - Shaik**
Main Language: **Bengali**
Main Religion: **Islam**
Status: **Frontier Unreached**
Evangelicals: **0.00%**
Chr Adherents: **0.00%**
Scripture: **Complete Bible**

www.joshuaproject.net

"Declare His glory among the nations." Psalm 96:3

Pray for the Nations

Besya (Hindu traditions) in Bangladesh

Population: **1,600**
World Popl: **5,000**
Total Countries: **2**
People Cluster: **South Asia Hindu - other**
Main Language: **Bengali**
Main Religion: **Hinduism**
Status: **Frontier Unreached**
Evangelicals: **0.00%**
Chr Adherents: **0.00%**
Scripture: **Complete Bible**

www.joshuaproject.net

"Declare His glory among the nations." Psalm 96:3

Pray for the Nations

Besya (Muslim traditions) in Bangladesh

Population: **16,000**
World Popl: **17,700**
Total Countries: **2**
People Cluster: **South Asia Muslim - other**
Main Language: **Bengali**
Main Religion: **Islam**
Status: **Frontier Unreached**
Evangelicals: **0.00%**
Chr Adherents: **0.00%**
Scripture: **Complete Bible**

www.joshuaproject.net

"Declare His glory among the nations." Psalm 96:3

Pray for the Nations

Bhar in Bangladesh

Source: Anonymous

Population: **6,300**
World Popl: **2,072,300**
Total Countries: **2**
People Cluster: **South Asia Hindu - other**
Main Language: **Bengali**
Main Religion: **Hinduism**
Status: **Frontier Unreached**
Evangelicals: **0.00%**
Chr Adherents: **0.00%**
Scripture: **Complete Bible**

www.joshuaproject.net

"Declare His glory among the nations." Psalm 96:3

Pray for the Nations

Bhoi (Hindu traditions) in Bangladesh

Source: Create International

Population: **12,000**
World Popl: **8,545,000**
Total Countries: **3**
People Cluster: **South Asia Hindu - Bhoi**
Main Language: **Bengali**
Main Religion: **Hinduism**
Status: **Frontier Unreached**
Evangelicals: **0.00%**
Chr Adherents: **0.00%**
Scripture: **Complete Bible**

www.joshuaproject.net

"Declare His glory among the nations." Psalm 96:3

Pray for the Nations

Bhuinmali in Bangladesh

Source: StevenK - Shutterstock

Population: **101,000**
World Popl: **262,000**
Total Countries: **2**
People Cluster: **South Asia Dalit - other**
Main Language: **Bengali**
Main Religion: **Hinduism**
Status: **Unreached**
Evangelicals: **Unknown %**
Chr Adherents: **0.42%**
Scripture: **Complete Bible**

www.joshuaproject.net

"Declare His glory among the nations." Psalm 96:3

Pray for the Nations

Bhuiya Ghatwar in Bangladesh

Source: Anonymous

Population: **2,600**
World Popl: **318,600**
Total Countries: **2**
People Cluster: **South Asia Dalit - other**
Main Language: **Bengali**
Main Religion: **Hinduism**
Status: **Frontier Unreached**
Evangelicals: **0.00%**
Chr Adherents: **0.00%**
Scripture: **Complete Bible**

www.joshuaproject.net

"Declare His glory among the nations." Psalm 96:3

Pray for the Nations

Bhuiya unspecified in Bangladesh

Source: Anonymous

Population: **11,000**
World Popl: **2,130,000**
Total Countries: **2**
People Cluster: **South Asia Dalit - other**
Main Language: **Bengali**
Main Religion: **Hinduism**
Status: **Frontier Unreached**
Evangelicals: **0.00%**
Chr Adherents: **0.00%**
Scripture: **Complete Bible**

www.joshuaproject.net

"Declare His glory among the nations." Psalm 96:3

Pray for the Nations

Bhumij in Bangladesh

Source: Anonymous

Population: **35,000**
World Popl: **1,166,000**
Total Countries: **2**
People Cluster: **South Asia Tribal - other**
Main Language: **Sylheti**
Main Religion: **Hinduism**
Status: **Unreached**
Evangelicals: **0.58%**
Chr Adherents: **1.15%**
Scripture: **New Testament**

www.joshuaproject.net

"Declare His glory among the nations." Psalm 96:3

Pray for the Nations

Bihari (Muslim traditions) in Bangladesh

Source: Anonymous

Population: **969,000**
World Popl: **969,000**
Total Countries: **1**
People Cluster: **South Asia Muslim - other**
Main Language: **Urdu**
Main Religion: **Islam**
Status: **Frontier Unreached**
Evangelicals: **0.00%**
Chr Adherents: **0.00%**
Scripture: **Complete Bible**

www.joshuaproject.net

"Declare His glory among the nations." Psalm 96:3

Pray for the Nations

Bind in Bangladesh

Source: Anonymous

Population: **9,500**
World Popl: **1,095,500**
Total Countries: **3**
People Cluster: **South Asia Hindu - other**
Main Language: **Bengali**
Main Religion: **Hinduism**
Status: **Frontier Unreached**
Evangelicals: **0.00%**
Chr Adherents: **0.00%**
Scripture: **Complete Bible**

www.joshuaproject.net

"Declare His glory among the nations." Psalm 96:3

Pray for the Nations

Binjhia in Bangladesh

Source: debjanixyz - Pixabay

Population: **6,900**
World Popl: **187,900**
Total Countries: **2**
People Cluster: **South Asia Tribal - other**
Main Language: **Sylheti**
Main Religion: **Hinduism**
Status: **Unreached**
Evangelicals: **Unknown %**
Chr Adherents: **2.04%**
Scripture: **New Testament**

www.joshuaproject.net

"Declare His glory among the nations." Psalm 96:3

Pray for the Nations

Birhor in Bangladesh

Population: **1,300**
World Popl: **22,300**
Total Countries: **2**
People Cluster: **South Asia Tribal - other**
Main Language: **Sylheti**
Main Religion: **Hinduism**
Status: **Unreached**
Evangelicals: **Unknown %**
Chr Adherents: **2.33%**
Scripture: **New Testament**

www.joshuaproject.net

"Declare His glory among the nations." Psalm 96:3

Pray for the Nations

Bishnupriya Manipuri in Bangladesh

Source: Anonymous

Population: **19,000**
World Popl: **107,000**
Total Countries: **2**
People Cluster: **South Asia Hindu - other**
Main Language: **Bishnupuriya**
Main Religion: **Hinduism**
Status: **Unreached**
Evangelicals: **Unknown %**
Chr Adherents: **0.20%**
Scripture: **Portions**

www.joshuaproject.net

"Declare His glory among the nations." Psalm 96:3

Pray for the Nations

Biswas (Hindu traditions) in Bangladesh

Population: **2,700**
World Popl: **2,700**
Total Countries: **1**
People Cluster: **South Asia Hindu - other**
Main Language: **Bengali**
Main Religion: **Hinduism**
Status: **Frontier Unreached**
Evangelicals: **0.00%**
Chr Adherents: **0.00%**
Scripture: **Complete Bible**

www.joshuaproject.net

"Declare His glory among the nations." Psalm 96:3

Pray for the Nations

Biswas (Muslim traditions) in Bangladesh

Source: Biswarup Ganguly - Wikimedia

Population: **38,000**
World Popl: **42,900**
Total Countries: **2**
People Cluster: **South Asia Muslim - other**
Main Language: **Bengali**
Main Religion: **Islam**
Status: **Frontier Unreached**
Evangelicals: **0.00%**
Chr Adherents: **0.00%**
Scripture: **Complete Bible**

www.joshuaproject.net

"Declare His glory among the nations." Psalm 96:3

Pray for the Nations

Bodo (Hindu traditions) in Bangladesh

Source: Ramesh Lalwani - Flickr

Population: **14,000**
World Popl: **1,491,700**
Total Countries: **3**
People Cluster: **South Asia Tribal - other**
Main Language: **Sylheti**
Main Religion: **Hinduism**
Status: **Frontier Unreached**
Evangelicals: **0.00%**
Chr Adherents: **0.00%**
Scripture: **New Testament**

www.joshuaproject.net

"Declare His glory among the nations." Psalm 96:3

Pray for the Nations

Brahmin Acharaj in Bangladesh

Source: Anonymous

Population: **1,400**
World Popl: **57,400**
Total Countries: **2**
People Cluster: **South Asia Forward Caste**
Main Language: **Bengali**
Main Religion: **Hinduism**
Status: **Frontier Unreached**
Evangelicals: **0.00%**
Chr Adherents: **0.00%**
Scripture: **Complete Bible**

www.joshuaproject.net

"Declare His glory among the nations." Psalm 96:3

Pray for the Nations

Brahmin Barna in Bangladesh

Population: **4,200**
World Popl: **33,200**
Total Countries: **2**
People Cluster: **South Asia Forward Caste**
Main Language: **Bengali**
Main Religion: **Hinduism**
Status: **Frontier Unreached**
Evangelicals: **0.00%**
Chr Adherents: **0.00%**
Scripture: **Complete Bible**

www.joshuaproject.net

"Declare His glory among the nations." Psalm 96:3

Pray for the Nations

Brahmin Gaur in Bangladesh

Source: Anonymous

Population: **29,000**
World Popl: **3,146,300**
Total Countries: **3**
People Cluster: **South Asia Forward Caste**
Main Language: **Bengali**
Main Religion: **Hinduism**
Status: **Frontier Unreached**
Evangelicals: **0.00%**
Chr Adherents: **0.00%**
Scripture: **Complete Bible**

www.joshuaproject.net

"Declare His glory among the nations." Psalm 96:3

Pray for the Nations

Brahmin Joshi in Bangladesh

Source: Anonymous

Population: **2,400**
World Popl: **387,600**
Total Countries: **3**
People Cluster: **South Asia Forward Caste**
Main Language: **Bengali**
Main Religion: **Hinduism**
Status: **Frontier Unreached**
Evangelicals: **0.00%**
Chr Adherents: **0.00%**
Scripture: **Complete Bible**

www.joshuaproject.net

"Declare His glory among the nations." Psalm 96:3

Pray for the Nations

Brahmin Kanaujia in Bangladesh

Source: Anonymous

Population: **6,300**
World Popl: **4,373,900**
Total Countries: **3**
People Cluster: **South Asia Forward Caste**
Main Language: **Bengali**
Main Religion: **Hinduism**
Status: **Frontier Unreached**
Evangelicals: **0.00%**
Chr Adherents: **0.00%**
Scripture: **Complete Bible**

www.joshuaproject.net

"Declare His glory among the nations." Psalm 96:3

Pray for the Nations

Brahmin Maithili in Bangladesh

Source: Anonymous

Population: **3,900**
World Popl: **25,900**
Total Countries: **2**
People Cluster: **South Asia Forward Caste**
Main Language: **Bengali**
Main Religion: **Hinduism**
Status: **Frontier Unreached**
Evangelicals: **0.00%**
Chr Adherents: **0.00%**
Scripture: **Complete Bible**

www.joshuaproject.net

"Declare His glory among the nations." Psalm 96:3

Pray for the Nations

Brahmin Radhi in Bangladesh

Source: Isudas

Population: **52,000**
World Popl: **1,702,000**
Total Countries: **2**
People Cluster: **South Asia Forward Caste**
Main Language: **Bengali**
Main Religion: **Hinduism**
Status: **Frontier Unreached**
Evangelicals: **0.00%**
Chr Adherents: **0.00%**
Scripture: **Complete Bible**

www.joshuaproject.net

"Declare His glory among the nations." Psalm 96:3

Pray for the Nations

Brahmin Sakaldwipi in Bangladesh

Source: Anonymous

Population: **3,200**
World Popl: **495,200**
Total Countries: **3**
People Cluster: **South Asia Forward Caste**
Main Language: **Bengali**
Main Religion: **Hinduism**
Status: **Frontier Unreached**
Evangelicals: **0.00%**
Chr Adherents: **0.00%**
Scripture: **Complete Bible**

www.joshuaproject.net

"Declare His glory among the nations." Psalm 96:3

Pray for the Nations

Brahmin Saraswat in Bangladesh

Source: Anonymous

Population: **6,600**
World Popl: **618,500**
Total Countries: **3**
People Cluster: **South Asia Forward Caste**
Main Language: **Bengali**
Main Religion: **Hinduism**
Status: **Frontier Unreached**
Evangelicals: **0.00%**
Chr Adherents: **0.00%**
Scripture: **Complete Bible**

www.joshuaproject.net

"Declare His glory among the nations." Psalm 96:3

Pray for the Nations

Brahmin unspecified in Bangladesh

Source: Anonymous

Population: **273,000**
World Popl: **49,030,100**
Total Countries: **5**
People Cluster: **South Asia Forward Caste**
Main Language: **Bengali**
Main Religion: **Hinduism**
Status: **Frontier Unreached**
Evangelicals: **0.00%**
Chr Adherents: **0.00%**
Scripture: **Complete Bible**

www.joshuaproject.net

"Declare His glory among the nations." Psalm 96:3

Pray for the Nations

Brahmin Utkal in Bangladesh

Source: Anonymous

Population: **4,200**
World Popl: **192,200**
Total Countries: **2**
People Cluster: **South Asia Forward Caste**
Main Language: **Bengali**
Main Religion: **Hinduism**
Status: **Frontier Unreached**
Evangelicals: **0.00%**
Chr Adherents: **0.00%**
Scripture: **Complete Bible**

www.joshuaproject.net

"Declare His glory among the nations." Psalm 96:3

Pray for the Nations

Brahmin Vaidik in Bangladesh

Population: **5,200**
World Popl: **201,200**
Total Countries: **2**
People Cluster: **South Asia Forward Caste**
Main Language: **Bengali**
Main Religion: **Hinduism**
Status: **Frontier Unreached**
Evangelicals: **0.00%**
Chr Adherents: **0.00%**
Scripture: **Complete Bible**

www.joshuaproject.net

"Declare His glory among the nations." Psalm 96:3

Pray for the Nations

Brahmin Varendra in Bangladesh

Source: Biswarup Ganguly - Wikimedia

Population: **21,000**
World Popl: **289,000**
Total Countries: **2**
People Cluster: **South Asia Forward Caste**
Main Language: **Bengali**
Main Religion: **Hinduism**
Status: **Frontier Unreached**
Evangelicals: **0.00%**
Chr Adherents: **0.00%**
Scripture: **Complete Bible**

www.joshuaproject.net

"Declare His glory among the nations." Psalm 96:3

Pray for the Nations

Bru in Bangladesh

Source: Jonom Bru - Pixabay

Population: **2,400**
World Popl: **210,400**
Total Countries: **2**
People Cluster: **South Asia Tribal - other**
Main Language: **Riang**
Main Religion: **Hinduism**
Status: **Minimally Reached**
Evangelicals: **Unknown %**
Chr Adherents: **14.19%**
Scripture: **Complete Bible**

www.joshuaproject.net

"Declare His glory among the nations." Psalm 96:3

Pray for the Nations

Buna (Hindu traditions) in Bangladesh

Population: **100,000**
World Popl: **525,000**
Total Countries: **2**
People Cluster: **South Asia Hindu - other**
Main Language: **Bengali**
Main Religion: **Hinduism**
Status: **Frontier Unreached**
Evangelicals: **0.00%**
Chr Adherents: **0.00%**
Scripture: **Complete Bible**

www.joshuaproject.net

"Declare His glory among the nations." Psalm 96:3

Pray for the Nations

Burmese in Bangladesh

Source: Anonymous

Population: **83,000**
World Popl: **32,852,900**
Total Countries: **17**
People Cluster: **Burmese**
Main Language: **Burmese**
Main Religion: **Buddhism**
Status: **Frontier Unreached**
Evangelicals: **0.05%**
Chr Adherents: **0.09%**
Scripture: **Complete Bible**

www.joshuaproject.net

"Declare His glory among the nations." Psalm 96:3

Pray for the Nations

Chain in Bangladesh

Source: Isudas

Population: **25,000**
World Popl: **553,000**
Total Countries: **2**
People Cluster: **South Asia Hindu - other**
Main Language: **Bengali**
Main Religion: **Hinduism**
Status: **Frontier Unreached**
Evangelicals: **0.00%**
Chr Adherents: **0.00%**
Scripture: **Complete Bible**

www.joshuaproject.net

"Declare His glory among the nations." Psalm 96:3

Pray for the Nations

Chak in Bangladesh

Source: Anonymous

Population: **6,600**
World Popl: **8,500**
Total Countries: **2**
People Cluster: **South Asia Buddhist**
Main Language: **Chak**
Main Religion: **Buddhism**
Status: **Unreached**
Evangelicals: **Unknown %**
Chr Adherents: **0.35%**
Scripture: **Portions**

www.joshuaproject.net

"Declare His glory among the nations." Psalm 96:3

Pray for the Nations

Chakma in Bangladesh

Source: Asia Harvest-Operation Myanmar

Population: **542,000**
World Popl: **792,000**
Total Countries: **3**
People Cluster: **South Asia Tribal - other**
Main Language: **Chakma**
Main Religion: **Buddhism**
Status: **Minimally Reached**
Evangelicals: **Unknown %**
Chr Adherents: **7.47%**
Scripture: **Complete Bible**

www.joshuaproject.net

"Declare His glory among the nations." Psalm 96:3

Pray for the Nations

Chamar (Hindu traditions) in Bangladesh

Source: Anonymous

Population: **79,000**
World Popl: **46,779,000**
Total Countries: **4**
People Cluster: **South Asia Dalit - other**
Main Language: **Bengali**
Main Religion: **Hinduism**
Status: **Unreached**
Evangelicals: **Unknown %**
Chr Adherents: **2.08%**
Scripture: **Complete Bible**

www.joshuaproject.net

"Declare His glory among the nations." Psalm 96:3

Pray for the Nations

Chasadhobi in Bangladesh

Population: **9,700**
World Popl: **105,700**
Total Countries: **2**
People Cluster: **South Asia Hindu - other**
Main Language: **Bengali**
Main Religion: **Hinduism**
Status: **Frontier Unreached**
Evangelicals: **0.00%**
Chr Adherents: **0.00%**
Scripture: **Complete Bible**

www.joshuaproject.net

"Declare His glory among the nations." Psalm 96:3

Pray for the Nations

Chero in Bangladesh

Source: Bethany World Prayer Center

Population: **9,300**
World Popl: **170,300**
Total Countries: **2**
People Cluster: **South Asia Tribal - other**
Main Language: **Sylheti**
Main Religion: **Hinduism**
Status: **Unreached**
Evangelicals: **Unknown %**
Chr Adherents: **0.95%**
Scripture: **New Testament**

www.joshuaproject.net

"Declare His glory among the nations." Psalm 96:3

Pray for the Nations

Chik Baraik in Bangladesh

Source: Anonymous

Population: **8,800**
World Popl: **131,800**
Total Countries: **2**
People Cluster: **South Asia Tribal - other**
Main Language: **Sylheti**
Main Religion: **Hinduism**
Status: **Unreached**
Evangelicals: **Unknown %**
Chr Adherents: **1.47%**
Scripture: **New Testament**

www.joshuaproject.net

"Declare His glory among the nations." Psalm 96:3

Pray for the Nations

Chin Uppu in Bangladesh

Source: Anonymous

Population: **1,500**
World Popl: **46,500**
Total Countries: **2**
People Cluster: **Kuki-Chin-Mizo (Zo)**
Main Language: **Chin, Uppu**
Main Religion: **Buddhism**
Status: **Minimally Reached**
Evangelicals: **Unknown %**
Chr Adherents: **18.40%**
Scripture: **Portions**

www.joshuaproject.net

"Declare His glory among the nations." Psalm 96:3

Pray for the Nations

Christian in Bangladesh

Source: Anonymous

Population: **309,000**
World Popl: **2,098,000**
Total Countries: **4**
People Cluster: **South Asia Christian**
Main Language: **Bengali**
Main Religion: **Christianity**
Status: **Superficially reached**
Evangelicals: **Unknown %**
Chr Adherents: **100.0%**
Scripture: **Complete Bible**

www.joshuaproject.net

"Declare His glory among the nations." Psalm 96:3

Pray for the Nations

Dai (Hindu traditions) in Bangladesh

Population: **10,000**
World Popl: **10,000**
Total Countries: **1**
People Cluster: **South Asia Hindu - other**
Main Language: **Bengali**
Main Religion: **Hinduism**
Status: **Frontier Unreached**
Evangelicals: **0.00%**
Chr Adherents: **0.00%**
Scripture: **Complete Bible**

www.joshuaproject.net

"Declare His glory among the nations." Psalm 96:3

Pray for the Nations

Dai (Muslim traditions) in Bangladesh

Population: **88,000**
World Popl: **101,000**
Total Countries: **2**
People Cluster: **South Asia Muslim - other**
Main Language: **Bengali**
Main Religion: **Islam**
Status: **Frontier Unreached**
Evangelicals: **0.00%**
Chr Adherents: **0.00%**
Scripture: **Complete Bible**

www.joshuaproject.net

"Declare His glory among the nations." Psalm 96:3

Pray for the Nations

Dalu in Bangladesh

Source: Anonymous

Population: **11,000**
World Popl: **29,000**
Total Countries: **2**
People Cluster: **South Asia Muslim - other**
Main Language: **Bengali**
Main Religion: **Islam**
Status: **Frontier Unreached**
Evangelicals: **0.00%**
Chr Adherents: **0.00%**
Scripture: **Complete Bible**

www.joshuaproject.net

"Declare His glory among the nations." Psalm 96:3

Pray for the Nations

Darzi (Muslim traditions) in Bangladesh

Source: Isudas

Population: **35,000**
World Popl: **1,527,000**
Total Countries: **4**
People Cluster: **South Asia Muslim - other**
Main Language: **Bengali**
Main Religion: **Islam**
Status: **Frontier Unreached**
Evangelicals: **0.00%**
Chr Adherents: **0.00%**
Scripture: **Complete Bible**

www.joshuaproject.net

"Declare His glory among the nations." Psalm 96:3

Pray for the Nations

Deaf in Bangladesh

Source: Anonymous

Population: **815,000**
World Popl: **27,508,450**
Total Countries: **164**
People Cluster: **Deaf**
Main Language: **West Bengal Sign Language**
Main Religion: **Unknown**
Status: **Frontier Unreached**
Evangelicals: **0.00%**
Chr Adherents: **0.00%**
Scripture: **Portions**

www.joshuaproject.net

"Declare His glory among the nations." Psalm 96:3

Pray for the Nations

Dhobi (Hindu traditions) in Bangladesh

Source: Anonymous

Population: **157,000**
World Popl: **17,354,000**
Total Countries: **5**
People Cluster: **South Asia Hindu - other**
Main Language: **Bengali**
Main Religion: **Hinduism**
Status: **Frontier Unreached**
Evangelicals: **0.00%**
Chr Adherents: **0.00%**
Scripture: **Complete Bible**

www.joshuaproject.net

"Declare His glory among the nations." Psalm 96:3

Pray for the Nations

Dhobi (Muslim traditions) in Bangladesh

Source: Oxlaey - Flickr

Population: **40,000**
World Popl: **2,345,400**
Total Countries: **4**
People Cluster: **South Asia Muslim - other**
Main Language: **Bengali**
Main Religion: **Islam**
Status: **Frontier Unreached**
Evangelicals: **0.00%**
Chr Adherents: **0.00%**
Scripture: **Complete Bible**

www.joshuaproject.net

"Declare His glory among the nations." Psalm 96:3

Pray for the Nations

Dholi (Muslim traditions) in Bangladesh

Population: **63,000**
World Popl: **68,900**
Total Countries: **2**
People Cluster: **South Asia Muslim - other**
Main Language: **Sylheti**
Main Religion: **Islam**
Status: **Frontier Unreached**
Evangelicals: **0.00%**
Chr Adherents: **0.00%**
Scripture: **New Testament**

www.joshuaproject.net

"Declare His glory among the nations." Psalm 96:3

Pray for the Nations

Doai in Bangladesh

Population: **3,100**
World Popl: **12,800**
Total Countries: **2**
People Cluster: **South Asia Dalit - other**
Main Language: **Bengali**
Main Religion: **Hinduism**
Status: **Frontier Unreached**
Evangelicals: **0.00%**
Chr Adherents: **0.00%**
Scripture: **Complete Bible**

www.joshuaproject.net

"Declare His glory among the nations." Psalm 96:3

Pray for the Nations

Dom (Hindu traditions) in Bangladesh

Source: Sandy Saab - Flickr

Population: **30,000**
World Popl: **2,221,000**
Total Countries: **3**
People Cluster: **South Asia Dalit - other**
Main Language: **Chittagonian**
Main Religion: **Hinduism**
Status: **Frontier Unreached**
Evangelicals: **0.00%**
Chr Adherents: **0.00%**
Scripture: **New Testament**

www.joshuaproject.net

"Declare His glory among the nations." Psalm 96:3

Pray for the Nations

Dom (Muslim traditions) in Bangladesh

Source: Isudas

Population: **3,300**
World Popl: **197,600**
Total Countries: **4**
People Cluster: **South Asia Muslim - other**
Main Language: **Bengali**
Main Religion: **Islam**
Status: **Frontier Unreached**
Evangelicals: **0.00%**
Chr Adherents: **0.00%**
Scripture: **Complete Bible**

www.joshuaproject.net

"Declare His glory among the nations." Psalm 96:3

Pray for the Nations

Dulia in Bangladesh

Population: **10,000**
World Popl: **416,000**
Total Countries: **2**
People Cluster: **South Asia Hindu - other**
Main Language: **Bengali**
Main Religion: **Hinduism**
Status: **Frontier Unreached**
Evangelicals: **0.00%**
Chr Adherents: **0.00%**
Scripture: **Complete Bible**

www.joshuaproject.net

"Declare His glory among the nations." Psalm 96:3

Pray for the Nations

Dusadh (Hindu traditions) in Bangladesh

Source: Anonymous

Population: **9,700**
World Popl: **5,896,700**
Total Countries: **3**
People Cluster: **South Asia Dalit - Dusadh**
Main Language: **Bengali**
Main Religion: **Hinduism**
Status: **Frontier Unreached**
Evangelicals: **0.00%**
Chr Adherents: **0.00%**
Scripture: **Complete Bible**

www.joshuaproject.net

"Declare His glory among the nations." Psalm 96:3

Pray for the Nations

Dusadh (Muslim traditions) in Bangladesh

Population: **2,400**
World Popl: **15,400**
Total Countries: **2**
People Cluster: **South Asia Muslim - other**
Main Language: **Bengali**
Main Religion: **Islam**
Status: **Frontier Unreached**
Evangelicals: **0.00%**
Chr Adherents: **0.00%**
Scripture: **Complete Bible**

www.joshuaproject.net

"Declare His glory among the nations." Psalm 96:3

Pray for the Nations

Dusadh Bahelia in Bangladesh

Source: G. Noel Cyril - Wikimedia

Population: **5,900**
World Popl: **702,900**
Total Countries: **2**
People Cluster: **South Asia Dalit - Dusadh**
Main Language: **Bengali**
Main Religion: **Hinduism**
Status: **Frontier Unreached**
Evangelicals: **0.00%**
Chr Adherents: **0.00%**
Scripture: **Complete Bible**

www.joshuaproject.net

"Declare His glory among the nations." Psalm 96:3

Pray for the Nations

Faqir in Bangladesh

Source: Anonymous

Population: **5,600**
World Popl: **117,600**
Total Countries: **3**
People Cluster: **South Asia Muslim - other**
Main Language: **Bengali**
Main Religion: **Islam**
Status: **Frontier Unreached**
Evangelicals: **0.00%**
Chr Adherents: **0.00%**
Scripture: **Complete Bible**

www.joshuaproject.net

"Declare His glory among the nations." Psalm 96:3

Pray for the Nations

Gain in Bangladesh

Population: **6,800**
World Popl: **6,800**
Total Countries: **1**
People Cluster: **South Asia Hindu - other**
Main Language: **Bengali**
Main Religion: **Hinduism**
Status: **Frontier Unreached**
Evangelicals: **0.00%**
Chr Adherents: **0.00%**
Scripture: **Complete Bible**

www.joshuaproject.net

"Declare His glory among the nations." Psalm 96:3

Pray for the Nations

Ganak in Bangladesh

Population: **13,000**
World Popl: **13,000**
Total Countries: **1**
People Cluster: **South Asia Muslim - other**
Main Language: **Bengali**
Main Religion: **Islam**
Status: **Frontier Unreached**
Evangelicals: **0.00%**
Chr Adherents: **0.00%**
Scripture: **Complete Bible**

www.joshuaproject.net

"Declare His glory among the nations." Psalm 96:3

Pray for the Nations

Gandpal in Bangladesh

Population: **2,300**
World Popl: **2,300**
Total Countries: **1**
People Cluster: **South Asia Hindu - other**
Main Language: **Sylheti**
Main Religion: **Hinduism**
Status: **Frontier Unreached**
Evangelicals: **0.00%**
Chr Adherents: **0.00%**
Scripture: **New Testament**

www.joshuaproject.net

"Declare His glory among the nations." Psalm 96:3

Pray for the Nations

Garo (A-chik Mande) in Bangladesh

Source: Ramesh Lalwani - Flickr

Population: **99,000**
World Popl: **1,211,000**
Total Countries: **2**
People Cluster: **South Asia Tribal - other**
Main Language: **Garo**
Main Religion: **Christianity**
Status: **Superficially reached**
Evangelicals: **Unknown %**
Chr Adherents: **98.8%**
Scripture: **Complete Bible**

www.joshuaproject.net

"Declare His glory among the nations." Psalm 96:3

Pray for the Nations

Ghasiya (Hindu traditions) in Bangladesh

Source: Isudas

Population: **2,400**
World Popl: **450,400**
Total Countries: **2**
People Cluster: **South Asia Dalit - other**
Main Language: **Bengali**
Main Religion: **Hinduism**
Status: **Frontier Unreached**
Evangelicals: **0.00%**
Chr Adherents: **0.00%**
Scripture: **Complete Bible**

www.joshuaproject.net

"Declare His glory among the nations." Psalm 96:3

Pray for the Nations

Ghazi in Bangladesh

Population: **102,000**
World Popl: **103,500**
Total Countries: **2**
People Cluster: **South Asia Muslim - other**
Main Language: **Bengali**
Main Religion: **Islam**
Status: **Frontier Unreached**
Evangelicals: **0.02%**
Chr Adherents: **0.02%**
Scripture: **Complete Bible**

www.joshuaproject.net

"Declare His glory among the nations." Psalm 96:3

Pray for the Nations

Ghulam in Bangladesh

Source: Anonymous

Population: **7,500**
World Popl: **33,500**
Total Countries: **2**
People Cluster: **South Asia Muslim - other**
Main Language: **Chittagonian**
Main Religion: **Islam**
Status: **Frontier Unreached**
Evangelicals: **0.00%**
Chr Adherents: **0.00%**
Scripture: **New Testament**

www.joshuaproject.net

"Declare His glory among the nations." Psalm 96:3

Pray for the Nations

Gond in Bangladesh

Source: Yann Forget - Wikimedia

Population: **11,000**
World Popl: **14,289,000**
Total Countries: **2**
People Cluster: **South Asia Tribal - Gond**
Main Language: **Gondi, Northern**
Main Religion: **Hinduism**
Status: **Unreached**
Evangelicals: **Unknown %**
Chr Adherents: **0.36%**
Scripture: **New Testament**

www.joshuaproject.net

"Declare His glory among the nations." Psalm 96:3

Pray for the Nations

Gonrhi in Bangladesh

Source: Isudas

Population: **6,700**
World Popl: **822,700**
Total Countries: **2**
People Cluster: **South Asia Hindu - other**
Main Language: **Bengali**
Main Religion: **Hinduism**
Status: **Frontier Unreached**
Evangelicals: **0.00%**
Chr Adherents: **0.00%**
Scripture: **Complete Bible**

www.joshuaproject.net

"Declare His glory among the nations." Psalm 96:3

Pray for the Nations

Hadi in Bangladesh

Source: Isudas

Population: **84,000**
World Popl: **1,074,000**
Total Countries: **2**
People Cluster: **South Asia Dalit - other**
Main Language: **Bengali**
Main Religion: **Hinduism**
Status: **Unreached**
Evangelicals: **Unknown %**
Chr Adherents: **0.47%**
Scripture: **Complete Bible**

www.joshuaproject.net

"Declare His glory among the nations." Psalm 96:3

Pray for the Nations

Hajam in Bangladesh

Source: Steve Evans - Flickr

Population: **577,000**
World Popl: **4,982,300**
Total Countries: **5**
People Cluster: **South Asia Muslim - other**
Main Language: **Bengali**
Main Religion: **Islam**
Status: **Frontier Unreached**
Evangelicals: **0.00%**
Chr Adherents: **0.00%**
Scripture: **Complete Bible**

www.joshuaproject.net

"Declare His glory among the nations." Psalm 96:3

Pray for the Nations

Hajong in Bangladesh

Source: Gerald Roberts

Population: **19,000**
World Popl: **101,000**
Total Countries: **2**
People Cluster: **South Asia Tribal - other**
Main Language: **Hajong**
Main Religion: **Hinduism**
Status: **Frontier Unreached**
Evangelicals: **0.00%**
Chr Adherents: **0.00%**
Scripture: **Portions**

www.joshuaproject.net

"Declare His glory among the nations." Psalm 96:3

Pray for the Nations

Halwai (Hindu traditions) in Bangladesh

Source: Rajesh Dangi - Wikipedia

Population: **71,000**
World Popl: **1,620,000**
Total Countries: **3**
People Cluster: **South Asia Hindu - other**
Main Language: **Bengali**
Main Religion: **Hinduism**
Status: **Frontier Unreached**
Evangelicals: **0.00%**
Chr Adherents: **0.00%**
Scripture: **Complete Bible**

www.joshuaproject.net

"Declare His glory among the nations." Psalm 96:3

Pray for the Nations

Halwai Maira in Bangladesh

Source: Anonymous

Population: **13,000**
World Popl: **141,700**
Total Countries: **3**
People Cluster: **South Asia Hindu - other**
Main Language: **Bengali**
Main Religion: **Hinduism**
Status: **Frontier Unreached**
Evangelicals: **0.00%**
Chr Adherents: **0.00%**
Scripture: **Complete Bible**

www.joshuaproject.net

"Declare His glory among the nations." Psalm 96:3

Pray for the Nations

Hazra in Bangladesh

Population: **1,200**
World Popl: **1,200**
Total Countries: **1**
People Cluster: **South Asia Muslim - other**
Main Language: **Bengali**
Main Religion: **Islam**
Status: **Frontier Unreached**
Evangelicals: **0.00%**
Chr Adherents: **0.00%**
Scripture: **Complete Bible**

www.joshuaproject.net

"Declare His glory among the nations." Psalm 96:3

Pray for the Nations

Ho in Bangladesh

Source: Ramesh Lalwani - Flickr

Population: **99,000**
World Popl: **1,185,000**
Total Countries: **2**
People Cluster: **South Asia Tribal - other**
Main Language: **Sylheti**
Main Religion: **Hinduism**
Status: **Unreached**
Evangelicals: **Unknown %**
Chr Adherents: **2.24%**
Scripture: **New Testament**

www.joshuaproject.net

"Declare His glory among the nations." Psalm 96:3

Pray for the Nations

Jamatia in Bangladesh

Source: Anonymous

Population: **6,700**
World Popl: **90,700**
Total Countries: **2**
People Cluster: **South Asia Tribal - other**
Main Language: **War-Jaintia**
Main Religion: **Hinduism**
Status: **Minimally Reached**
Evangelicals: **Unknown %**
Chr Adherents: **19.65%**
Scripture: **Translation Started**

www.joshuaproject.net

"Declare His glory among the nations." Psalm 96:3

Pray for the Nations

Jaraj (Muslim traditions) in Bangladesh

Population: **29,000**
World Popl: **29,000**
Total Countries: **1**
People Cluster: **South Asia Muslim - other**
Main Language: **Bengali**
Main Religion: **Islam**
Status: **Frontier Unreached**
Evangelicals: **0.00%**
Chr Adherents: **0.00%**
Scripture: **Complete Bible**

www.joshuaproject.net

"Declare His glory among the nations." Psalm 96:3

Pray for the Nations

Jat Atra in Bangladesh

Source: Meena Kadri - Flickr

Population: **3,200**
World Popl: **57,200**
Total Countries: **3**
People Cluster: **South Asia Muslim - Jat**
Main Language: **Bengali**
Main Religion: **Islam**
Status: **Frontier Unreached**
Evangelicals: **0.00%**
Chr Adherents: **0.00%**
Scripture: **Complete Bible**

www.joshuaproject.net

"Declare His glory among the nations." Psalm 96:3

Pray for the Nations

Jhalo Malo in Bangladesh

Source: Anonymous

Population: **225,000**
World Popl: **637,000**
Total Countries: **2**
People Cluster: **South Asia Dalit - other**
Main Language: **Bengali**
Main Religion: **Hinduism**
Status: **Frontier Unreached**
Evangelicals: **Unknown %**
Chr Adherents: **0.03%**
Scripture: **Complete Bible**

www.joshuaproject.net

"Declare His glory among the nations." Psalm 96:3

Pray for the Nations

Jogi (Hindu traditions) in Bangladesh

Source: Peter Anta - Pixabay

Population: **649,000**
World Popl: **4,011,000**
Total Countries: **2**
People Cluster: **South Asia Hindu - other**
Main Language: **Bengali**
Main Religion: **Hinduism**
Status: **Frontier Unreached**
Evangelicals: **Unknown %**
Chr Adherents: **0.08%**
Scripture: **Complete Bible**

www.joshuaproject.net

"Declare His glory among the nations." Psalm 96:3

Pray for the Nations

Jogi (Muslim traditions) in Bangladesh

Source: Isudas

Population: **9,400**
World Popl: **123,400**
Total Countries: **3**
People Cluster: **South Asia Muslim - other**
Main Language: **Bengali**
Main Religion: **Islam**
Status: **Frontier Unreached**
Evangelicals: **0.00%**
Chr Adherents: **0.00%**
Scripture: **Complete Bible**

www.joshuaproject.net

"Declare His glory among the nations." Psalm 96:3

Pray for the Nations

Jola in Bangladesh

Source: Maruf Rahman - Pixabay

Population: **1,391,000**
World Popl: **1,391,000**
Total Countries: **1**
People Cluster: **South Asia Muslim - other**
Main Language: **Bengali**
Main Religion: **Islam**
Status: **Frontier Unreached**
Evangelicals: **0.00%**
Chr Adherents: **0.00%**
Scripture: **Complete Bible**

www.joshuaproject.net

"Declare His glory among the nations." Psalm 96:3

Pray for the Nations

Jotdar in Bangladesh

Population: **2,800**
World Popl: **2,800**
Total Countries: **1**
People Cluster: **South Asia Muslim - other**
Main Language: **Bengali**
Main Religion: **Islam**
Status: **Frontier Unreached**
Evangelicals: **0.00%**
Chr Adherents: **0.00%**
Scripture: **Complete Bible**

www.joshuaproject.net

"Declare His glory among the nations." Psalm 96:3

Pray for the Nations

Kachari Dimasa in Bangladesh

Source: Anonymous

Population: **13,000**
World Popl: **160,000**
Total Countries: **2**
People Cluster: **South Asia Tribal - other**
Main Language: **Dimasa**
Main Religion: **Hinduism**
Status: **Unreached**
Evangelicals: **Unknown %**
Chr Adherents: **0.18%**
Scripture: **New Testament**

www.joshuaproject.net

"Declare His glory among the nations." Psalm 96:3

Pray for the Nations

Kadar in Bangladesh

Population: **4,000**
World Popl: **122,000**
Total Countries: **2**
People Cluster: **South Asia Hindu - other**
Main Language: **Bengali**
Main Religion: **Hinduism**
Status: **Frontier Unreached**
Evangelicals: **0.00%**
Chr Adherents: **0.00%**
Scripture: **Complete Bible**

www.joshuaproject.net

"Declare His glory among the nations." Psalm 96:3

Pray for the Nations

Kaghazi in Bangladesh

Population: **4,300**
World Popl: **4,300**
Total Countries: **1**
People Cluster: **South Asia Muslim - other**
Main Language: **Bengali**
Main Religion: **Islam**
Status: **Frontier Unreached**
Evangelicals: **0.00%**
Chr Adherents: **0.00%**
Scripture: **Complete Bible**

www.joshuaproject.net

"Declare His glory among the nations." Psalm 96:3

Pray for the Nations

Kahar (Hindu traditions) in Bangladesh

Source: Anonymous

Population: **79,000**
World Popl: **8,522,000**
Total Countries: **3**
People Cluster: **South Asia Hindu - Kahar**
Main Language: **Bengali**
Main Religion: **Hinduism**
Status: **Frontier Unreached**
Evangelicals: **0.00%**
Chr Adherents: **0.00%**
Scripture: **Complete Bible**

www.joshuaproject.net

"Declare His glory among the nations." Psalm 96:3

Pray for the Nations

Kahar (Muslim traditions) in Bangladesh

Population: **7,400**
World Popl: **240,400**
Total Countries: **3**
People Cluster: **South Asia Muslim - other**
Main Language: **Bengali**
Main Religion: **Islam**
Status: **Frontier Unreached**
Evangelicals: **0.00%**
Chr Adherents: **0.00%**
Scripture: **Complete Bible**

www.joshuaproject.net

"Declare His glory among the nations." Psalm 96:3

Pray for the Nations

Kaibartta Jalia in Bangladesh

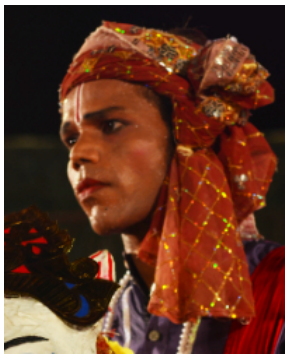

Source: Prateek Pattanaik - Wikimedia

Population: **257,000**
World Popl: **718,000**
Total Countries: **2**
People Cluster: **South Asia Dalit - other**
Main Language: **Bengali**
Main Religion: **Hinduism**
Status: **Frontier Unreached**
Evangelicals: **Unknown %**
Chr Adherents: **0.01%**
Scripture: **Complete Bible**

www.joshuaproject.net

"Declare His glory among the nations." Psalm 96:3

Pray for the Nations

Kaibartta unspecified in Bangladesh

Source: Matt Hahnewald - Shutterstock

Population: **280,000**
World Popl: **2,583,000**
Total Countries: **2**
People Cluster: **South Asia Dalit - other**
Main Language: **Bengali**
Main Religion: **Hinduism**
Status: **Frontier Unreached**
Evangelicals: **Unknown %**
Chr Adherents: **0.02%**
Scripture: **Complete Bible**

www.joshuaproject.net

"Declare His glory among the nations." Psalm 96:3

Pray for the Nations

Kalu in Bangladesh

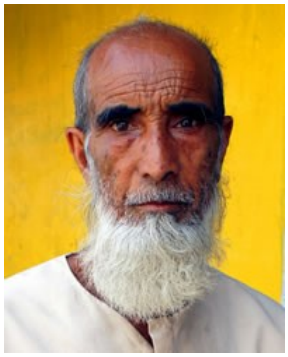

Source: Isudas

Population: **131,000**
World Popl: **392,000**
Total Countries: **2**
People Cluster: **South Asia Muslim - other**
Main Language: **Bengali**
Main Religion: **Islam**
Status: **Frontier Unreached**
Evangelicals: **0.00%**
Chr Adherents: **0.00%**
Scripture: **Complete Bible**

www.joshuaproject.net

"Declare His glory among the nations." Psalm 96:3

Pray for the Nations

Kandu in Bangladesh

Source: Anonymous

Population: **17,000**
World Popl: **2,542,000**
Total Countries: **3**
People Cluster: **South Asia Hindu - other**
Main Language: **Bengali**
Main Religion: **Hinduism**
Status: **Frontier Unreached**
Evangelicals: **0.00%**
Chr Adherents: **0.00%**
Scripture: **Complete Bible**

www.joshuaproject.net

"Declare His glory among the nations." Psalm 96:3

Pray for the Nations

Kanjar (Hindu traditions) in Bangladesh

Source: Anonymous

Population: **1,300**
World Popl: **217,500**
Total Countries: **3**
People Cluster: **South Asia Dalit - other**
Main Language: **Bengali**
Main Religion: **Hinduism**
Status: **Frontier Unreached**
Evangelicals: **0.00%**
Chr Adherents: **0.00%**
Scripture: **Complete Bible**

www.joshuaproject.net

"Declare His glory among the nations." Psalm 96:3

Pray for the Nations

Kaora in Bangladesh

Source: Isudas

Population: **5,900**
World Popl: **302,900**
Total Countries: **2**
People Cluster: **South Asia Dalit - other**
Main Language: **Bengali**
Main Religion: **Hinduism**
Status: **Frontier Unreached**
Evangelicals: **0.00%**
Chr Adherents: **0.00%**
Scripture: **Complete Bible**

www.joshuaproject.net

"Declare His glory among the nations." Psalm 96:3

Pray for the Nations

Kapali in Bangladesh

Source: Create International

Population: **174,000**
World Popl: **490,000**
Total Countries: **2**
People Cluster: **South Asia Hindu - other**
Main Language: **Bengali**
Main Religion: **Hinduism**
Status: **Frontier Unreached**
Evangelicals: **0.00%**
Chr Adherents: **0.00%**
Scripture: **Complete Bible**

www.joshuaproject.net

"Declare His glory among the nations." Psalm 96:3

Pray for the Nations

Karadar in Bangladesh

Population: **5,800**
World Popl: **5,800**
Total Countries: **1**
People Cluster: **South Asia Muslim - other**
Main Language: **Bengali**
Main Religion: **Islam**
Status: **Frontier Unreached**
Evangelicals: **0.00%**
Chr Adherents: **0.00%**
Scripture: **Complete Bible**

www.joshuaproject.net

"Declare His glory among the nations." Psalm 96:3

Pray for the Nations

Karenga in Bangladesh

Population: **1,700**
World Popl: **43,700**
Total Countries: **2**
People Cluster: **South Asia Dalit - other**
Main Language: **Bengali**
Main Religion: **Hinduism**
Status: **Frontier Unreached**
Evangelicals: **0.00%**
Chr Adherents: **0.00%**
Scripture: **Complete Bible**

www.joshuaproject.net

"Declare His glory among the nations." Psalm 96:3

Pray for the Nations

Karmali in Bangladesh

Source: India Water Portal - Flickr

Population: **5,400**
World Popl: **135,400**
Total Countries: **2**
People Cluster: **South Asia Tribal - other**
Main Language: **Sylheti**
Main Religion: **Hinduism**
Status: **Unreached**
Evangelicals: **Unknown %**
Chr Adherents: **2.70%**
Scripture: **New Testament**

www.joshuaproject.net

"Declare His glory among the nations." Psalm 96:3

Pray for the Nations

Kasar (Hindu traditions) in Bangladesh

Source: First Assembly of God, St. Josep

Population: **9,000**
World Popl: **681,700**
Total Countries: **3**
People Cluster: **South Asia Hindu - other**
Main Language: **Bengali**
Main Religion: **Hinduism**
Status: **Frontier Unreached**
Evangelicals: **0.00%**
Chr Adherents: **0.00%**
Scripture: **Complete Bible**

www.joshuaproject.net

"Declare His glory among the nations." Psalm 96:3

Pray for the Nations

Kawar in Bangladesh

Source: Anonymous

Population: **4,100**
World Popl: **1,014,100**
Total Countries: **2**
People Cluster: **South Asia Tribal - other**
Main Language: **Bengali**
Main Religion: **Hinduism**
Status: **Frontier Unreached**
Evangelicals: **0.00%**
Chr Adherents: **0.00%**
Scripture: **Complete Bible**

www.joshuaproject.net

"Declare His glory among the nations." Psalm 96:3

Pray for the Nations

Kayastha (Hindu traditions) in Bangladesh

Source: Anonymous

Population: **1,664,000**
World Popl: **11,987,000**
Total Countries: **3**
People Cluster: **South Asia Hindu - Kayast**
Main Language: **Bengali**
Main Religion: **Hinduism**
Status: **Frontier Unreached**
Evangelicals: **Unknown %**
Chr Adherents: **0.04%**
Scripture: **Complete Bible**

www.joshuaproject.net

"Declare His glory among the nations." Psalm 96:3

Pray for the Nations

Kayastha Karan in Bangladesh

Source: Biswarup Ganguly - Wikimedia

Population: **263,000**
World Popl: **810,000**
Total Countries: **2**
People Cluster: **South Asia Hindu - Kayast**
Main Language: **Bengali**
Main Religion: **Hinduism**
Status: **Frontier Unreached**
Evangelicals: **Unknown %**
Chr Adherents: **0.05%**
Scripture: **Complete Bible**

www.joshuaproject.net

"Declare His glory among the nations." Psalm 96:3

Pray for the Nations

Khadala in Bangladesh

Population: **4,500**
World Popl: **122,500**
Total Countries: **2**
People Cluster: **South Asia Dalit - other**
Main Language: **Sylheti**
Main Religion: **Hinduism**
Status: **Frontier Unreached**
Evangelicals: **0.00%**
Chr Adherents: **0.00%**
Scripture: **New Testament**

www.joshuaproject.net

"Declare His glory among the nations." Psalm 96:3

Pray for the Nations

Khairwar in Bangladesh

Source: Anonymous

Population: **1,300**
World Popl: **424,300**
Total Countries: **2**
People Cluster: **South Asia Tribal - other**
Main Language: **Bengali**
Main Religion: **Hinduism**
Status: **Frontier Unreached**
Evangelicals: **0.00%**
Chr Adherents: **0.00%**
Scripture: **Complete Bible**

www.joshuaproject.net

"Declare His glory among the nations." Psalm 96:3

Pray for the Nations

Khami in Bangladesh

Population: **6,100**
World Popl: **6,100**
Total Countries: **1**
People Cluster: **South Asia - other**
Main Language: **Chittagonian**
Main Religion: **Buddhism**
Status: **Unreached**
Evangelicals: **Unknown %**
Chr Adherents: **4.63%**
Scripture: **New Testament**

www.joshuaproject.net

"Declare His glory among the nations." Psalm 96:3

Pray for the Nations

Kharia in Bangladesh

Source: Ramesh Lalwani - Flickr

Population: **24,000**
World Popl: **787,000**
Total Countries: **2**
People Cluster: **South Asia Tribal - other**
Main Language: **Sylheti**
Main Religion: **Hinduism**
Status: **Unreached**
Evangelicals: **Unknown %**
Chr Adherents: **1.17%**
Scripture: **New Testament**

www.joshuaproject.net

"Declare His glory among the nations." Psalm 96:3

Pray for the Nations

Kharwar in Bangladesh

Source: Anonymous

Population: **20,000**
World Popl: **596,000**
Total Countries: **2**
People Cluster: **South Asia Tribal - other**
Main Language: **Sylheti**
Main Religion: **Hinduism**
Status: **Unreached**
Evangelicals: **Unknown %**
Chr Adherents: **0.83%**
Scripture: **New Testament**

www.joshuaproject.net

"Declare His glory among the nations." Psalm 96:3

Pray for the Nations

Khasi in Bangladesh

Source: Anonymous

Population: **24,000**
World Popl: **1,282,000**
Total Countries: **2**
People Cluster: **South Asia Tribal - other**
Main Language: **War-Jaintia**
Main Religion: **Christianity**
Status: **Superficially reached**
Evangelicals: **Unknown %**
Chr Adherents: **98.5%**
Scripture: **Translation Started**

www.joshuaproject.net

"Declare His glory among the nations." Psalm 96:3

Pray for the Nations

Kisan in Bangladesh

Source: Anonymous

Population: **7,300**
World Popl: **1,578,300**
Total Countries: **2**
People Cluster: **South Asia Tribal - other**
Main Language: **Sylheti**
Main Religion: **Hinduism**
Status: **Unreached**
Evangelicals: **Unknown %**
Chr Adherents: **1.37%**
Scripture: **New Testament**

www.joshuaproject.net

"Declare His glory among the nations." Psalm 96:3

Pray for the Nations

Koch (Hindu traditions) in Bangladesh

Source: Anonymous

Population: **36,000**
World Popl: **88,600**
Total Countries: **3**
People Cluster: **South Asia Tribal - other**
Main Language: **Koch**
Main Religion: **Hinduism**
Status: **Unreached**
Evangelicals: **Unknown %**
Chr Adherents: **0.62%**
Scripture: **Portions**

www.joshuaproject.net

"Declare His glory among the nations." Psalm 96:3

Pray for the Nations

Koiri (Hindu traditions) in Bangladesh

Source: Anonymous

Population: **8,100**
World Popl: **8,607,100**
Total Countries: **3**
People Cluster: **South Asia Hindu - other**
Main Language: **Bengali**
Main Religion: **Hinduism**
Status: **Frontier Unreached**
Evangelicals: **0.00%**
Chr Adherents: **0.00%**
Scripture: **Complete Bible**

www.joshuaproject.net

"Declare His glory among the nations." Psalm 96:3

Pray for the Nations

Konai in Bangladesh

Population: **6,300**
World Popl: **135,300**
Total Countries: **2**
People Cluster: **South Asia Dalit - other**
Main Language: **Bengali**
Main Religion: **Hinduism**
Status: **Frontier Unreached**
Evangelicals: **0.00%**
Chr Adherents: **0.00%**
Scripture: **Complete Bible**

www.joshuaproject.net

"Declare His glory among the nations." Psalm 96:3

Pray for the Nations

Kori in Bangladesh

Source: Isudas

Population: **13,000**
World Popl: **2,636,000**
Total Countries: **3**
People Cluster: **South Asia Dalit - other**
Main Language: **Bengali**
Main Religion: **Hinduism**
Status: **Unreached**
Evangelicals: **Unknown %**
Chr Adherents: **0.10%**
Scripture: **Complete Bible**

www.joshuaproject.net

"Declare His glory among the nations." Psalm 96:3

Pray for the Nations

Korku in Bangladesh

Source: Ramesh Lalwani - Flickr

Population: **6,300**
World Popl: **1,028,300**
Total Countries: **2**
People Cluster: **South Asia Tribal - other**
Main Language: **Sylheti**
Main Religion: **Hinduism**
Status: **Frontier Unreached**
Evangelicals: **0.00%**
Chr Adherents: **0.00%**
Scripture: **New Testament**

www.joshuaproject.net

"Declare His glory among the nations." Psalm 96:3

Pray for the Nations

Korwa in Bangladesh

Source: Bethany World Prayer Center

Population: **4,200**
World Popl: **455,200**
Total Countries: **2**
People Cluster: **South Asia Hindu - other**
Main Language: **Sylheti**
Main Religion: **Hinduism**
Status: **Frontier Unreached**
Evangelicals: **0.00%**
Chr Adherents: **0.00%**
Scripture: **New Testament**

www.joshuaproject.net

"Declare His glory among the nations." Psalm 96:3

Pray for the Nations

Kui, Kuvi Khond in Bangladesh

Source: Anonymous

Population: **8,300**
World Popl: **2,222,300**
Total Countries: **2**
People Cluster: **South Asia Tribal - other**
Main Language: **Kuvi**
Main Religion: **Hinduism**
Status: **Unreached**
Evangelicals: **Unknown %**
Chr Adherents: **3.07%**
Scripture: **New Testament**

www.joshuaproject.net

"Declare His glory among the nations." Psalm 96:3

Pray for the Nations

Kuki Chin in Bangladesh

Source: Asia Harvest-Operation Myanmar

Population: **130,000**
World Popl: **307,000**
Total Countries: **3**
People Cluster: **Kuki-Chin-Mizo (Zo)**
Main Language: **Chittagonian**
Main Religion: **Buddhism**
Status: **Minimally Reached**
Evangelicals: **Unknown %**
Chr Adherents: **11.41%**
Scripture: **New Testament**

www.joshuaproject.net

"Declare His glory among the nations." Psalm 96:3

Pray for the Nations

Kuki Chin Asho in Bangladesh

Population: **1,800**
World Popl: **1,800**
Total Countries: **1**
People Cluster: **Kuki-Chin-Mizo (Zo)**
Main Language: **Chin, Asho**
Main Religion: **Buddhism**
Status: **Unreached**
Evangelicals: **Unknown %**
Chr Adherents: **3.40%**
Scripture: **Complete Bible**

www.joshuaproject.net

"Declare His glory among the nations." Psalm 96:3

Pray for the Nations

Kuki Chin Yindi in Bangladesh

Population: **2,500**
World Popl: **2,500**
Total Countries: **1**
People Cluster: **South Asia Tribal - Kuki**
Main Language: **Chin, Khumi**
Main Religion: **Buddhism**
Status: **Minimally Reached**
Evangelicals: **Unknown %**
Chr Adherents: **11.09%**
Scripture: **Complete Bible**

www.joshuaproject.net

"Declare His glory among the nations." Psalm 96:3

Pray for the Nations

Kumhar, Kusavar (Hindu traditions) in Bangladesh

Source: Yann Forget - Wikimedia

Population: **251,000**
World Popl: **16,585,800**
Total Countries: **5**
People Cluster: **South Asia Hindu - Kumhar**
Main Language: **Bengali**
Main Religion: **Hinduism**
Status: **Frontier Unreached**
Evangelicals: **0.00%**
Chr Adherents: **0.00%**
Scripture: **Complete Bible**

www.joshuaproject.net

"Declare His glory among the nations." Psalm 96:3

Pray for the Nations

Kurmi (Hindu traditions) in Bangladesh

Source: Anonymous

Population: **72,000**
World Popl: **19,671,000**
Total Countries: **3**
People Cluster: **South Asia Hindu - Kurmi**
Main Language: **Bengali**
Main Religion: **Hinduism**
Status: **Frontier Unreached**
Evangelicals: **0.00%**
Chr Adherents: **0.00%**
Scripture: **Complete Bible**

www.joshuaproject.net

"Declare His glory among the nations." Psalm 96:3

Pray for the Nations

Kusiari in Bangladesh

Population: **7,500**
World Popl: **9,300**
Total Countries: **2**
People Cluster: **South Asia Hindu - other**
Main Language: **Sylheti**
Main Religion: **Hinduism**
Status: **Frontier Unreached**
Evangelicals: **0.00%**
Chr Adherents: **0.00%**
Scripture: **New Testament**

www.joshuaproject.net

"Declare His glory among the nations." Psalm 96:3

Pray for the Nations

Laheri (Muslim traditions) in Bangladesh

Population: **7,800**
World Popl: **64,800**
Total Countries: **2**
People Cluster: **South Asia Muslim - other**
Main Language: **Bengali**
Main Religion: **Islam**
Status: **Frontier Unreached**
Evangelicals: **0.00%**
Chr Adherents: **0.00%**
Scripture: **Complete Bible**

www.joshuaproject.net

"Declare His glory among the nations." Psalm 96:3

Pray for the Nations

Lai Chin in Bangladesh

Source: Asia Harvest-Operation Myanmar

Population: **1,700**
World Popl: **146,700**
Total Countries: **2**
People Cluster: **South Asia Tribal - Kuki**
Main Language: **Chin, Hakha**
Main Religion: **Buddhism**
Status: **Minimally Reached**
Evangelicals: **Unknown %**
Chr Adherents: **13.14%**
Scripture: **Complete Bible**

www.joshuaproject.net

"Declare His glory among the nations." Psalm 96:3

Pray for the Nations

Laleng (Patra) in Bangladesh

Population: **4,400**
World Popl: **4,400**
Total Countries: **1**
People Cluster: **South Asia Hindu - other**
Main Language: **Tiwa**
Main Religion: **Hinduism**
Status: **Minimally Reached**
Evangelicals: **Unknown %**
Chr Adherents: **11.19%**
Scripture: **New Testament**

www.joshuaproject.net

"Declare His glory among the nations." Psalm 96:3

Pray for the Nations

Lohait Kuri in Bangladesh

Population: **2,100**
World Popl: **2,100**
Total Countries: **1**
People Cluster: **South Asia Hindu - other**
Main Language: **Sylheti**
Main Religion: **Hinduism**
Status: **Frontier Unreached**
Evangelicals: **0.00%**
Chr Adherents: **0.00%**
Scripture: **New Testament**

www.joshuaproject.net

"Declare His glory among the nations." Psalm 96:3

Pray for the Nations

Lohar (Hindu traditions) in Bangladesh

Source: Anonymous

Population: **196,000**
World Popl: **10,057,000**
Total Countries: **4**
People Cluster: **South Asia Hindu - other**
Main Language: **Bengali**
Main Religion: **Hinduism**
Status: **Frontier Unreached**
Evangelicals: **0.00%**
Chr Adherents: **0.00%**
Scripture: **Complete Bible**

www.joshuaproject.net

"Declare His glory among the nations." Psalm 96:3

Pray for the Nations

Lohar (Muslim traditions) in Bangladesh

Source: Gurdeepdali - Wikimedia

Population: **45,000**
World Popl: **2,951,000**
Total Countries: **3**
People Cluster: **South Asia Muslim - other**
Main Language: **Bengali**
Main Religion: **Islam**
Status: **Frontier Unreached**
Evangelicals: **0.00%**
Chr Adherents: **0.00%**
Scripture: **Complete Bible**

www.joshuaproject.net

"Declare His glory among the nations." Psalm 96:3

Pray for the Nations

Lohara in Bangladesh

Population: **31,000**
World Popl: **295,000**
Total Countries: **2**
People Cluster: **South Asia Hindu - other**
Main Language: **Sylheti**
Main Religion: **Hinduism**
Status: **Unreached**
Evangelicals: **Unknown %**
Chr Adherents: **0.66%**
Scripture: **New Testament**

www.joshuaproject.net

"Declare His glory among the nations." Psalm 96:3

Pray for the Nations

Lunia (Hindu traditions) in Bangladesh

Source: Anonymous

Population: **40,000**
World Popl: **3,367,000**
Total Countries: **3**
People Cluster: **South Asia Hindu - other**
Main Language: **Bengali**
Main Religion: **Hinduism**
Status: **Frontier Unreached**
Evangelicals: **0.00%**
Chr Adherents: **0.00%**
Scripture: **Complete Bible**

www.joshuaproject.net

"Declare His glory among the nations." Psalm 96:3

Pray for the Nations

Madari (Muslim traditions) in Bangladesh

Source: Suyash.dwivedi - Wikimedia

Population: **5,600**
World Popl: **118,600**
Total Countries: **3**
People Cluster: **South Asia Muslim - other**
Main Language: **Bengali**
Main Religion: **Islam**
Status: **Frontier Unreached**
Evangelicals: **0.00%**
Chr Adherents: **0.00%**
Scripture: **Complete Bible**

www.joshuaproject.net

"Declare His glory among the nations." Psalm 96:3

Pray for the Nations

Mahanta in Bangladesh

Source: Anonymous

Population: **1,900**
World Popl: **94,900**
Total Countries: **2**
People Cluster: **South Asia Hindu - other**
Main Language: **Bengali**
Main Religion: **Hinduism**
Status: **Frontier Unreached**
Evangelicals: **0.00%**
Chr Adherents: **0.00%**
Scripture: **Complete Bible**

www.joshuaproject.net

"Declare His glory among the nations." Psalm 96:3

Pray for the Nations

Mahara in Bangladesh

Population: **17,000**
World Popl: **22,100**
Total Countries: **2**
People Cluster: **South Asia Hindu - other**
Main Language: **Sylheti**
Main Religion: **Hinduism**
Status: **Frontier Unreached**
Evangelicals: **0.00%**
Chr Adherents: **0.00%**
Scripture: **New Testament**

www.joshuaproject.net

"Declare His glory among the nations." Psalm 96:3

Pray for the Nations

Mahishya in Bangladesh

Source: Anonymous

Population: **755,000**
World Popl: **11,228,000**
Total Countries: **2**
People Cluster: **South Asia Hindu - Mahish**
Main Language: **Bengali**
Main Religion: **Hinduism**
Status: **Unreached**
Evangelicals: **Unknown %**
Chr Adherents: **0.95%**
Scripture: **Complete Bible**

www.joshuaproject.net

"Declare His glory among the nations." Psalm 96:3

Pray for the Nations

Mahli in Bangladesh

Source: Gerald Roberts

Population: **44,000**
World Popl: **455,000**
Total Countries: **2**
People Cluster: **South Asia Hindu - other**
Main Language: **Mahali**
Main Religion: **Hinduism**
Status: **Unreached**
Evangelicals: **0.76%**
Chr Adherents: **1.48%**
Scripture: **New Testament**

www.joshuaproject.net

"Declare His glory among the nations." Psalm 96:3

Pray for the Nations

Maimal in Bangladesh

Source: Jainal123 - Wikimedia

Population: **155,000**
World Popl: **157,100**
Total Countries: **2**
People Cluster: **South Asia Muslim - other**
Main Language: **Sylheti**
Main Religion: **Islam**
Status: **Frontier Unreached**
Evangelicals: **0.00%**
Chr Adherents: **0.00%**
Scripture: **New Testament**

www.joshuaproject.net

"Declare His glory among the nations." Psalm 96:3

Pray for the Nations

Majhwar in Bangladesh

Source: Isudas

Population: **19,000**
World Popl: **207,000**
Total Countries: **2**
People Cluster: **South Asia Hindu - other**
Main Language: **Bengali**
Main Religion: **Hinduism**
Status: **Frontier Unreached**
Evangelicals: **0.00%**
Chr Adherents: **0.00%**
Scripture: **Complete Bible**

www.joshuaproject.net

"Declare His glory among the nations." Psalm 96:3

Pray for the Nations

Mal (Hindu traditions) in Bangladesh

Source: Isudas

Population: **23,000**
World Popl: **1,799,000**
Total Countries: **2**
People Cluster: **South Asia Hindu - other**
Main Language: **Bengali**
Main Religion: **Hinduism**
Status: **Frontier Unreached**
Evangelicals: **0.00%**
Chr Adherents: **0.00%**
Scripture: **Complete Bible**

www.joshuaproject.net

"Declare His glory among the nations." Psalm 96:3

Pray for the Nations

Mal (Muslim traditions) in Bangladesh

Population: **8,300**
World Popl: **25,300**
Total Countries: **2**
People Cluster: **South Asia Muslim - other**
Main Language: **Bengali**
Main Religion: **Islam**
Status: **Frontier Unreached**
Evangelicals: **0.00%**
Chr Adherents: **0.00%**
Scripture: **Complete Bible**

www.joshuaproject.net

"Declare His glory among the nations." Psalm 96:3

Pray for the Nations

Mali (Hindu traditions) in Bangladesh

Source: Matt Hahnewald - Shutterstock

Population: **181,000**
World Popl: **16,876,000**
Total Countries: **4**
People Cluster: **South Asia Hindu - Mali**
Main Language: **Sylheti**
Main Religion: **Hinduism**
Status: **Frontier Unreached**
Evangelicals: **0.00%**
Chr Adherents: **0.00%**
Scripture: **New Testament**

www.joshuaproject.net

"Declare His glory among the nations." Psalm 96:3

Pray for the Nations

Mallah (Hindu traditions) in Bangladesh

Source: Anonymous

Population: **19,000**
World Popl: **4,560,000**
Total Countries: **3**
People Cluster: **South Asia Hindu - other**
Main Language: **Bengali**
Main Religion: **Hinduism**
Status: **Frontier Unreached**
Evangelicals: **0.00%**
Chr Adherents: **0.00%**
Scripture: **Complete Bible**

www.joshuaproject.net

"Declare His glory among the nations." Psalm 96:3

Pray for the Nations

Mallah (Muslim traditions) in Bangladesh

Source: Isudas

Population: **18,000**
World Popl: **560,000**
Total Countries: **3**
People Cluster: **South Asia Muslim - other**
Main Language: **Bengali**
Main Religion: **Islam**
Status: **Frontier Unreached**
Evangelicals: **0.00%**
Chr Adherents: **0.00%**
Scripture: **Complete Bible**

www.joshuaproject.net

"Declare His glory among the nations." Psalm 96:3

Pray for the Nations

Mallah Chain (Hindu traditions) in Bangladesh

Population: **1,700**
World Popl: **340,500**
Total Countries: **3**
People Cluster: **South Asia Hindu - other**
Main Language: **Bengali**
Main Religion: **Hinduism**
Status: **Frontier Unreached**
Evangelicals: **0.00%**
Chr Adherents: **0.00%**
Scripture: **Complete Bible**

www.joshuaproject.net

"Declare His glory among the nations." Psalm 96:3

Pray for the Nations

Mallah Dhawa (Muslim traditions) in Bangladesh

Population: **19,000**
World Popl: **38,000**
Total Countries: **2**
People Cluster: **South Asia Muslim - other**
Main Language: **Bengali**
Main Religion: **Islam**
Status: **Frontier Unreached**
Evangelicals: **0.00%**
Chr Adherents: **0.00%**
Scripture: **Complete Bible**

www.joshuaproject.net

"Declare His glory among the nations." Psalm 96:3

Pray for the Nations

Mallah Kewat (Hindu traditions) in Bangladesh

Source: Anonymous

Population: **1,700**
World Popl: **309,500**
Total Countries: **3**
People Cluster: **South Asia Hindu - other**
Main Language: **Bengali**
Main Religion: **Hinduism**
Status: **Frontier Unreached**
Evangelicals: **0.00%**
Chr Adherents: **0.00%**
Scripture: **Complete Bible**

www.joshuaproject.net

"Declare His glory among the nations." Psalm 96:3

Pray for the Nations

Mallik (Muslim traditions) in Bangladesh

Source: Anonymous

Population: **65,000**
World Popl: **649,000**
Total Countries: **3**
People Cluster: **South Asia Muslim - other**
Main Language: **Bengali**
Main Religion: **Islam**
Status: **Frontier Unreached**
Evangelicals: **0.00%**
Chr Adherents: **0.00%**
Scripture: **Complete Bible**

www.joshuaproject.net

"Declare His glory among the nations." Psalm 96:3

Pray for the Nations

Malto in Bangladesh

Source: ThouArtPix - Pixabay

Population: **36,000**
World Popl: **228,000**
Total Countries: **2**
People Cluster: **South Asia Tribal - other**
Main Language: **Bengali**
Main Religion: **Hinduism**
Status: **Unreached**
Evangelicals: **Unknown %**
Chr Adherents: **3.72%**
Scripture: **Complete Bible**

www.joshuaproject.net

"Declare His glory among the nations." Psalm 96:3

Pray for the Nations

Mandala (Hindu traditions) in Bangladesh

Population: **7,000**
World Popl: **9,000**
Total Countries: **2**
People Cluster: **South Asia Hindu - other**
Main Language: **Bengali**
Main Religion: **Hinduism**
Status: **Frontier Unreached**
Evangelicals: **0.00%**
Chr Adherents: **0.00%**
Scripture: **Complete Bible**

www.joshuaproject.net

"Declare His glory among the nations." Psalm 96:3

Pray for the Nations

Mandala (Muslim traditions) in Bangladesh

Population: **122,000**
World Popl: **124,600**
Total Countries: **2**
People Cluster: **South Asia Muslim - other**
Main Language: **Bengali**
Main Religion: **Islam**
Status: **Frontier Unreached**
Evangelicals: **0.00%**
Chr Adherents: **0.00%**
Scripture: **Complete Bible**

www.joshuaproject.net

"Declare His glory among the nations." Psalm 96:3

Pray for the Nations

Marma (Magh) in Bangladesh

Source: Gerald Roberts

Population: **248,000**
World Popl: **295,000**
Total Countries: **2**
People Cluster: **South Asia Tribal - other**
Main Language: **Marma**
Main Religion: **Buddhism**
Status: **Minimally Reached**
Evangelicals: **Unknown %**
Chr Adherents: **5.69%**
Scripture: **New Testament**

www.joshuaproject.net

"Declare His glory among the nations." Psalm 96:3

Pray for the Nations

Masalchi in Bangladesh

Population: **6,000**
World Popl: **6,000**
Total Countries: **1**
People Cluster: **South Asia Muslim - other**
Main Language: **Bengali**
Main Religion: **Islam**
Status: **Frontier Unreached**
Evangelicals: **0.00%**
Chr Adherents: **0.00%**
Scripture: **Complete Bible**

www.joshuaproject.net

"Declare His glory among the nations." Psalm 96:3

Pray for the Nations

Matia in Bangladesh

Source: Isudas

Population: **28,000**
World Popl: **241,000**
Total Countries: **2**
People Cluster: **South Asia Hindu - other**
Main Language: **Bengali**
Main Religion: **Hinduism**
Status: **Frontier Unreached**
Evangelicals: **0.00%**
Chr Adherents: **0.00%**
Scripture: **Complete Bible**

www.joshuaproject.net

"Declare His glory among the nations." Psalm 96:3

Pray for the Nations

Mech in Bangladesh

Source: Siddharthdhodapkar - Wikimedia

Population: **1,100**
World Popl: **61,300**
Total Countries: **3**
People Cluster: **South Asia Tribal - other**
Main Language: **Bengali**
Main Religion: **Hinduism**
Status: **Frontier Unreached**
Evangelicals: **0.00%**
Chr Adherents: **0.00%**
Scripture: **Complete Bible**

www.joshuaproject.net

"Declare His glory among the nations." Psalm 96:3

Pray for the Nations

Meitei in Bangladesh

Source: Isudas

Population: **31,000**
World Popl: **2,050,000**
Total Countries: **3**
People Cluster: **South Asia Hindu - other**
Main Language: **Meitei**
Main Religion: **Hinduism**
Status: **Unreached**
Evangelicals: **Unknown %**
Chr Adherents: **0.17%**
Scripture: **Complete Bible**

www.joshuaproject.net

"Declare His glory among the nations." Psalm 96:3

Pray for the Nations

Mir in Bangladesh

Population: **51,000**
World Popl: **100,000**
Total Countries: **2**
People Cluster: **South Asia Muslim - other**
Main Language: **Bengali**
Main Religion: **Islam**
Status: **Frontier Unreached**
Evangelicals: **0.00%**
Chr Adherents: **0.00%**
Scripture: **Complete Bible**

www.joshuaproject.net

"Declare His glory among the nations." Psalm 96:3

Pray for the Nations

Mirdhas (Muslim traditions) in Bangladesh

Population: **1,200**
World Popl: **1,200**
Total Countries: **1**
People Cluster: **South Asia Muslim - other**
Main Language: **Bengali**
Main Religion: **Islam**
Status: **Frontier Unreached**
Evangelicals: **0.00%**
Chr Adherents: **0.00%**
Scripture: **Complete Bible**

www.joshuaproject.net

"Declare His glory among the nations." Psalm 96:3

Pray for the Nations

Mirzakhani in Bangladesh

Population: **14,000**
World Popl: **26,000**
Total Countries: **2**
People Cluster: **South Asia Muslim - other**
Main Language: **Bengali**
Main Religion: **Islam**
Status: **Frontier Unreached**
Evangelicals: **0.00%**
Chr Adherents: **0.00%**
Scripture: **Complete Bible**

www.joshuaproject.net

"Declare His glory among the nations." Psalm 96:3

Pray for the Nations

Mishri in Bangladesh

Population: **3,600**
World Popl: **9,900**
Total Countries: **2**
People Cluster: **South Asia Hindu - other**
Main Language: **Bengali**
Main Religion: **Hinduism**
Status: **Frontier Unreached**
Evangelicals: **0.00%**
Chr Adherents: **0.00%**
Scripture: **Complete Bible**

www.joshuaproject.net

"Declare His glory among the nations." Psalm 96:3

Pray for the Nations

Mizo Bawm in Bangladesh

Source: Asia Harvest-Operation Myanmar

Population: **2,700**
World Popl: **6,600**
Total Countries: **3**
People Cluster: **South Asia Christian**
Main Language: **Chin, Bawm**
Main Religion: **Christianity**
Status: **Superficially reached**
Evangelicals: **Unknown %**
Chr Adherents: **98.7%**
Scripture: **Complete Bible**

www.joshuaproject.net

"Declare His glory among the nations." Psalm 96:3

Pray for the Nations

Mochi (Hindu traditions) in Bangladesh

Source: Anonymous

Population: **243,000**
World Popl: **2,224,000**
Total Countries: **3**
People Cluster: **South Asia Hindu - other**
Main Language: **Bengali**
Main Religion: **Hinduism**
Status: **Frontier Unreached**
Evangelicals: **0.02%**
Chr Adherents: **0.02%**
Scripture: **Complete Bible**

www.joshuaproject.net

"Declare His glory among the nations." Psalm 96:3

Pray for the Nations

Mochi (Muslim traditions) in Bangladesh

Source: Steve Evans - Flickr

Population: **13,000**
World Popl: **3,704,000**
Total Countries: **3**
People Cluster: **South Asia Muslim - other**
Main Language: **Bengali**
Main Religion: **Islam**
Status: **Frontier Unreached**
Evangelicals: **0.00%**
Chr Adherents: **0.00%**
Scripture: **Complete Bible**

www.joshuaproject.net

"Declare His glory among the nations." Psalm 96:3

Pray for the Nations

Mru in Bangladesh

Source: Asia Harvest-Operation Myanmar

Population: **74,000**
World Popl: **99,000**
Total Countries: **2**
People Cluster: **South Asia Tribal - other**
Main Language: **Mru**
Main Religion: **Buddhism**
Status: **Partially reached**
Evangelicals: **2.1%**
Chr Adherents: **4.1%**
Scripture: **New Testament**

www.joshuaproject.net

"Declare His glory among the nations." Psalm 96:3

Pray for the Nations

Munda in Bangladesh

Source: Ramesh Lalwani - Flickr

Population: **56,000**
World Popl: **3,726,000**
Total Countries: **3**
People Cluster: **South Asia Tribal - other**
Main Language: **Mundari**
Main Religion: **Hinduism**
Status: **Partially reached**
Evangelicals: **2.4%**
Chr Adherents: **4.7%**
Scripture: **Complete Bible**

www.joshuaproject.net

"Declare His glory among the nations." Psalm 96:3

Pray for the Nations

Murasing in Bangladesh

Population: **2,300**
World Popl: **16,300**
Total Countries: **2**
People Cluster: **South Asia Tribal - other**
Main Language: **War-Jaintia**
Main Religion: **Hinduism**
Status: **Frontier Unreached**
Evangelicals: **0.00%**
Chr Adherents: **0.00%**
Scripture: **Translation Started**

www.joshuaproject.net

"Declare His glory among the nations." Psalm 96:3

Pray for the Nations

Musahar (Hindu traditions) in Bangladesh

Source: Kerry Olson

Population: **16,000**
World Popl: **3,425,000**
Total Countries: **3**
People Cluster: **South Asia Dalit - other**
Main Language: **Bengali**
Main Religion: **Hinduism**
Status: **Frontier Unreached**
Evangelicals: **0.01%**
Chr Adherents: **0.01%**
Scripture: **Complete Bible**

www.joshuaproject.net

"Declare His glory among the nations." Psalm 96:3

Pray for the Nations

Nagarchi (Hindu traditions) in Bangladesh

Source: Isudas

Population: **18,000**
World Popl: **170,000**
Total Countries: **2**
People Cluster: **South Asia Tribal - other**
Main Language: **Bengali**
Main Religion: **Hinduism**
Status: **Frontier Unreached**
Evangelicals: **0.00%**
Chr Adherents: **0.00%**
Scripture: **Complete Bible**

www.joshuaproject.net

"Declare His glory among the nations." Psalm 96:3

Pray for the Nations

Nagarchi (Muslim traditions) in Bangladesh

Source: Abdullah Al Mamun

Population: **18,000**
World Popl: **18,000**
Total Countries: **1**
People Cluster: **South Asia Muslim - other**
Main Language: **Bengali**
Main Religion: **Islam**
Status: **Frontier Unreached**
Evangelicals: **0.00%**
Chr Adherents: **0.00%**
Scripture: **Complete Bible**

www.joshuaproject.net

"Declare His glory among the nations." Psalm 96:3

Pray for the Nations

Nai (Hindu traditions) in Bangladesh

Source: Anonymous

Population: **33,000**
World Popl: **12,388,000**
Total Countries: **4**
People Cluster: **South Asia Hindu - Nai**
Main Language: **Bengali**
Main Religion: **Hinduism**
Status: **Frontier Unreached**
Evangelicals: **0.00%**
Chr Adherents: **0.00%**
Scripture: **Complete Bible**

www.joshuaproject.net

"Declare His glory among the nations." Psalm 96:3

Pray for the Nations

Nai Nabasakh in Bangladesh

Population: **6,800**
World Popl: **25,800**
Total Countries: **2**
People Cluster: **South Asia Hindu - Nai**
Main Language: **Bengali**
Main Religion: **Hinduism**
Status: **Frontier Unreached**
Evangelicals: **0.00%**
Chr Adherents: **0.00%**
Scripture: **Complete Bible**

www.joshuaproject.net

"Declare His glory among the nations." Psalm 96:3

Pray for the Nations

Naliya (Muslim traditions) in Bangladesh

Population: **1,900**
World Popl: **5,100**
Total Countries: **2**
People Cluster: **South Asia Muslim - other**
Main Language: **Bengali**
Main Religion: **Islam**
Status: **Frontier Unreached**
Evangelicals: **0.00%**
Chr Adherents: **0.00%**
Scripture: **Complete Bible**

www.joshuaproject.net

"Declare His glory among the nations." Psalm 96:3

Pray for the Nations

Namassej (Hindu traditions) in Bangladesh

Source: Create International

Population: **713,000**
World Popl: **6,132,000**
Total Countries: **3**
People Cluster: **South Asia Dalit - Namass**
Main Language: **Bengali**
Main Religion: **Hinduism**
Status: **Unreached**
Evangelicals: **0.34%**
Chr Adherents: **0.61%**
Scripture: **Complete Bible**

www.joshuaproject.net

"Declare His glory among the nations." Psalm 96:3

Pray for the Nations

Namassej (Muslim traditions) in Bangladesh

Source: India Missions Association

Population: **2,300**
World Popl: **4,900**
Total Countries: **2**
People Cluster: **South Asia Muslim - other**
Main Language: **Bengali**
Main Religion: **Islam**
Status: **Frontier Unreached**
Evangelicals: **0.00%**
Chr Adherents: **0.00%**
Scripture: **Complete Bible**

www.joshuaproject.net

"Declare His glory among the nations." Psalm 96:3

Pray for the Nations

Namassej Chandel in Bangladesh

Source: Martin Luther

Population: **2,201,000**
World Popl: **3,659,000**
Total Countries: **2**
People Cluster: **South Asia Dalit - Namass**
Main Language: **Bengali**
Main Religion: **Hinduism**
Status: **Unreached**
Evangelicals: **Unknown %**
Chr Adherents: **0.59%**
Scripture: **Complete Bible**

www.joshuaproject.net

"Declare His glory among the nations." Psalm 96:3

Pray for the Nations

Nat (Hindu traditions) in Bangladesh

Source: Anonymous

Population: **15,000**
World Popl: **531,200**
Total Countries: **3**
People Cluster: **South Asia Dalit - other**
Main Language: **Bengali**
Main Religion: **Hinduism**
Status: **Unreached**
Evangelicals: **Unknown %**
Chr Adherents: **0.33%**
Scripture: **Complete Bible**

www.joshuaproject.net

"Declare His glory among the nations." Psalm 96:3

Pray for the Nations

Nat (Muslim traditions) in Bangladesh

Source: Anonymous

Population: **5,700**
World Popl: **174,700**
Total Countries: **3**
People Cluster: **South Asia Muslim - other**
Main Language: **Bengali**
Main Religion: **Islam**
Status: **Frontier Unreached**
Evangelicals: **0.00%**
Chr Adherents: **0.00%**
Scripture: **Complete Bible**

www.joshuaproject.net

"Declare His glory among the nations." Psalm 96:3

Pray for the Nations

Nikari (Muslim traditions) in Bangladesh

Population: **85,000**
World Popl: **148,000**
Total Countries: **2**
People Cluster: **South Asia Muslim - other**
Main Language: **Bengali**
Main Religion: **Islam**
Status: **Frontier Unreached**
Evangelicals: **0.00%**
Chr Adherents: **0.00%**
Scripture: **Complete Bible**

www.joshuaproject.net

"Declare His glory among the nations." Psalm 96:3

Pray for the Nations

Oraon, Kurux in Bangladesh

Source: Gerald Roberts

Population: **112,000**
World Popl: **4,711,000**
Total Countries: **4**
People Cluster: **South Asia Tribal - other**
Main Language: **Kurux**
Main Religion: **Ethnic Religions**
Status: **Minimally Reached**
Evangelicals: **Unknown %**
Chr Adherents: **15.40%**
Scripture: **Complete Bible**

www.joshuaproject.net

"Declare His glory among the nations." Psalm 96:3

Pray for the Nations

Paliya in Bangladesh

Source: Matyas Rehak - Shutterstock

Population: **106,000**
World Popl: **229,000**
Total Countries: **2**
People Cluster: **South Asia Dalit - other**
Main Language: **Bengali**
Main Religion: **Hinduism**
Status: **Frontier Unreached**
Evangelicals: **0.00%**
Chr Adherents: **0.00%**
Scripture: **Complete Bible**

www.joshuaproject.net

"Declare His glory among the nations." Psalm 96:3

Pray for the Nations

Pan in Bangladesh

Source: Anonymous

Population: **4,500**
World Popl: **1,377,500**
Total Countries: **2**
People Cluster: **South Asia Dalit - other**
Main Language: **Bengali**
Main Religion: **Hinduism**
Status: **Frontier Unreached**
Evangelicals: **0.00%**
Chr Adherents: **0.00%**
Scripture: **Complete Bible**

www.joshuaproject.net

"Declare His glory among the nations." Psalm 96:3

Pray for the Nations

Pankhu, Panko in Bangladesh

Source: Anonymous

Population: **5,900**
World Popl: **5,900**
Total Countries: **1**
People Cluster: **South Asia Buddhist**
Main Language: **Pangkhua**
Main Religion: **Buddhism**
Status: **Unreached**
Evangelicals: **Unknown %**
Chr Adherents: **3.31%**
Scripture: **Translation Started**

www.joshuaproject.net

"Declare His glory among the nations." Psalm 96:3

Pray for the Nations

Parhaiya in Bangladesh

Population: **6,600**
World Popl: **37,600**
Total Countries: **2**
People Cluster: **South Asia Tribal - other**
Main Language: **Sylheti**
Main Religion: **Hinduism**
Status: **Unreached**
Evangelicals: **Unknown %**
Chr Adherents: **1.76%**
Scripture: **New Testament**

www.joshuaproject.net

"Declare His glory among the nations." Psalm 96:3

Pray for the Nations

Pasi (Hindu traditions) in Bangladesh

Source: Anonymous

Population: **6,900**
World Popl: **8,272,900**
Total Countries: **2**
People Cluster: **South Asia Dalit - Pasi**
Main Language: **Bengali**
Main Religion: **Hinduism**
Status: **Frontier Unreached**
Evangelicals: **0.00%**
Chr Adherents: **0.00%**
Scripture: **Complete Bible**

www.joshuaproject.net

"Declare His glory among the nations." Psalm 96:3

Pray for the Nations

Pasi (Muslim traditions) in Bangladesh

Source: India Missions Association

Population: **2,900**
World Popl: **19,900**
Total Countries: **2**
People Cluster: **South Asia Dalit - Pasi**
Main Language: **Bengali**
Main Religion: **Islam**
Status: **Frontier Unreached**
Evangelicals: **0.00%**
Chr Adherents: **0.00%**
Scripture: **Complete Bible**

www.joshuaproject.net

"Declare His glory among the nations." Psalm 96:3

Pray for the Nations

Patial in Bangladesh

Source: Gerald Roberts

Population: **8,500**
World Popl: **48,500**
Total Countries: **2**
People Cluster: **South Asia Dalit - other**
Main Language: **Bengali**
Main Religion: **Hinduism**
Status: **Frontier Unreached**
Evangelicals: **0.00%**
Chr Adherents: **0.00%**
Scripture: **Complete Bible**

www.joshuaproject.net

"Declare His glory among the nations." Psalm 96:3

Pray for the Nations

Patni (Hindu traditions) in Bangladesh

Source: Gerald Roberts

Population: **145,000**
World Popl: **374,000**
Total Countries: **2**
People Cluster: **South Asia Dalit - other**
Main Language: **Sylheti**
Main Religion: **Hinduism**
Status: **Frontier Unreached**
Evangelicals: **0.00%**
Chr Adherents: **0.00%**
Scripture: **New Testament**

www.joshuaproject.net

"Declare His glory among the nations." Psalm 96:3

Pray for the Nations

Patni (Muslim traditions) in Bangladesh

Population: **10,000**
World Popl: **10,000**
Total Countries: **1**
People Cluster: **South Asia Muslim - other**
Main Language: **Bengali**
Main Religion: **Islam**
Status: **Frontier Unreached**
Evangelicals: **0.00%**
Chr Adherents: **0.00%**
Scripture: **Complete Bible**

www.joshuaproject.net

"Declare His glory among the nations." Psalm 96:3

Pray for the Nations

Patwa (Muslim traditions) in Bangladesh

Source: Anonymous

Population: **14,000**
World Popl: **22,200**
Total Countries: **3**
People Cluster: **South Asia Muslim - other**
Main Language: **Bengali**
Main Religion: **Islam**
Status: **Frontier Unreached**
Evangelicals: **0.00%**
Chr Adherents: **0.00%**
Scripture: **Complete Bible**

www.joshuaproject.net

"Declare His glory among the nations." Psalm 96:3

Pray for the Nations

Peshakar in Bangladesh

Population: **1,400**
World Popl: **2,900**
Total Countries: **2**
People Cluster: **South Asia Muslim - other**
Main Language: **Bengali**
Main Religion: **Islam**
Status: **Frontier Unreached**
Evangelicals: **0.00%**
Chr Adherents: **0.00%**
Scripture: **Complete Bible**

www.joshuaproject.net

"Declare His glory among the nations." Psalm 96:3

Pray for the Nations

Pinjara in Bangladesh

Source: Anonymous

Population: **54,000**
World Popl: **3,617,000**
Total Countries: **4**
People Cluster: **South Asia Muslim - other**
Main Language: **Bengali**
Main Religion: **Islam**
Status: **Frontier Unreached**
Evangelicals: **0.00%**
Chr Adherents: **0.00%**
Scripture: **Complete Bible**

www.joshuaproject.net

"Declare His glory among the nations." Psalm 96:3

Pray for the Nations

Pnar in Bangladesh

Source: Gerald Roberts

Population: **20,000**
World Popl: **301,000**
Total Countries: **2**
People Cluster: **South Asia Tribal - other**
Main Language: **Pnar**
Main Religion: **Christianity**
Status: **Superficially reached**
Evangelicals: **Unknown %**
Chr Adherents: **73.5%**
Scripture: **New Testament**

www.joshuaproject.net

"Declare His glory among the nations." Psalm 96:3

Pray for the Nations

Poundra in Bangladesh

Source: Anonymous

Population: **31,000**
World Popl: **3,048,000**
Total Countries: **2**
People Cluster: **South Asia Dalit - other**
Main Language: **Bengali**
Main Religion: **Hinduism**
Status: **Frontier Unreached**
Evangelicals: **0.00%**
Chr Adherents: **0.00%**
Scripture: **Complete Bible**

www.joshuaproject.net

"Declare His glory among the nations." Psalm 96:3

Pray for the Nations

Pundari in Bangladesh

Source: Isudas

Population: **9,900**
World Popl: **290,900**
Total Countries: **2**
People Cluster: **South Asia Hindu - other**
Main Language: **Bengali**
Main Religion: **Hinduism**
Status: **Frontier Unreached**
Evangelicals: **0.00%**
Chr Adherents: **0.00%**
Scripture: **Complete Bible**

www.joshuaproject.net

"Declare His glory among the nations." Psalm 96:3

Pray for the Nations

Qassab in Bangladesh

Source: Josep Parat - Shutterstock

Population: **33,000**
World Popl: **2,315,000**
Total Countries: **3**
People Cluster: **South Asia Muslim - other**
Main Language: **Bengali**
Main Religion: **Islam**
Status: **Frontier Unreached**
Evangelicals: **0.00%**
Chr Adherents: **0.00%**
Scripture: **Complete Bible**

www.joshuaproject.net

"Declare His glory among the nations." Psalm 96:3

Pray for the Nations

Qazi in Bangladesh

Source: South Asia People Groups

Population: **28,000**
World Popl: **773,000**
Total Countries: **3**
People Cluster: **South Asia Muslim - other**
Main Language: **Bengali**
Main Religion: **Islam**
Status: **Frontier Unreached**
Evangelicals: **0.00%**
Chr Adherents: **0.00%**
Scripture: **Complete Bible**

www.joshuaproject.net

"Declare His glory among the nations." Psalm 96:3

Pray for the Nations

Rajbansi (Hindu traditions) in Bangladesh

Source: International Mission Board-SBC

Population: **1,626,000**
World Popl: **8,768,000**
Total Countries: **4**
People Cluster: **South Asia Dalit - Rajban**
Main Language: **Bengali**
Main Religion: **Hinduism**
Status: **Unreached**
Evangelicals: **0.33%**
Chr Adherents: **0.65%**
Scripture: **Complete Bible**

www.joshuaproject.net

"Declare His glory among the nations." Psalm 96:3

Pray for the Nations

Rajbansi (Muslim traditions) in Bangladesh

Source: India Missions Association

Population: **9,900**
World Popl: **13,300**
Total Countries: **2**
People Cluster: **South Asia Muslim - other**
Main Language: **Bengali**
Main Religion: **Islam**
Status: **Frontier Unreached**
Evangelicals: **0.00%**
Chr Adherents: **0.00%**
Scripture: **Complete Bible**

www.joshuaproject.net

"Declare His glory among the nations." Psalm 96:3

Pray for the Nations

Rajbhar in Bangladesh

Source: Anonymous

Population: **3,500**
World Popl: **89,500**
Total Countries: **3**
People Cluster: **South Asia Hindu - other**
Main Language: **Bengali**
Main Religion: **Hinduism**
Status: **Frontier Unreached**
Evangelicals: **0.00%**
Chr Adherents: **0.00%**
Scripture: **Complete Bible**

www.joshuaproject.net

"Declare His glory among the nations." Psalm 96:3

Pray for the Nations

Rajput (Hindu traditions) in Bangladesh

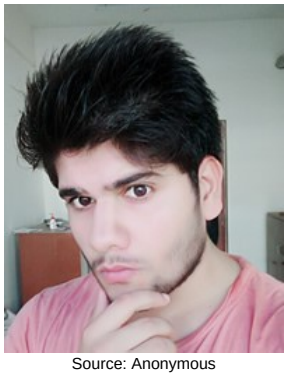

Source: Anonymous

Population: **34,000**
World Popl: **39,094,000**
Total Countries: **4**
People Cluster: **South Asia Forward Caste**
Main Language: **Bengali**
Main Religion: **Hinduism**
Status: **Frontier Unreached**
Evangelicals: **Unknown %**
Chr Adherents: **0.02%**
Scripture: **Complete Bible**

www.joshuaproject.net

"Declare His glory among the nations." Psalm 96:3

Pray for the Nations

Rajput (Muslim traditions) in Bangladesh

Source: Anonymous

Population: **29,000**
World Popl: **9,655,000**
Total Countries: **4**
People Cluster: **South Asia Muslim - Rajpu**
Main Language: **Bengali**
Main Religion: **Islam**
Status: **Frontier Unreached**
Evangelicals: **0.00%**
Chr Adherents: **0.00%**
Scripture: **Complete Bible**

www.joshuaproject.net

"Declare His glory among the nations." Psalm 96:3

Pray for the Nations

Rajwar in Bangladesh

Source: Isudas

Population: **11,000**
World Popl: **625,000**
Total Countries: **2**
People Cluster: **South Asia Dalit - other**
Main Language: **Bengali**
Main Religion: **Hinduism**
Status: **Frontier Unreached**
Evangelicals: **0.00%**
Chr Adherents: **0.00%**
Scripture: **Complete Bible**

www.joshuaproject.net

"Declare His glory among the nations." Psalm 96:3

Pray for the Nations

Rakhine in Bangladesh

Source: Asia Harvest-Operation Myanmar

Population: **20,000**
World Popl: **2,608,000**
Total Countries: **2**
People Cluster: **Burmese**
Main Language: **Rakhine**
Main Religion: **Buddhism**
Status: **Frontier Unreached**
Evangelicals: **0.00%**
Chr Adherents: **0.00%**
Scripture: **New Testament**

www.joshuaproject.net

"Declare His glory among the nations." Psalm 96:3

Pray for the Nations

Rangrez (Muslim traditions) in Bangladesh

Source: International Mission Board-SBC

Population: **10,000**
World Popl: **404,000**
Total Countries: **3**
People Cluster: **South Asia Muslim - other**
Main Language: **Bengali**
Main Religion: **Islam**
Status: **Frontier Unreached**
Evangelicals: **0.00%**
Chr Adherents: **0.00%**
Scripture: **Complete Bible**

www.joshuaproject.net

"Declare His glory among the nations." Psalm 96:3

Pray for the Nations

Rasua in Bangladesh

Population: **1,300**
World Popl: **2,300**
Total Countries: **2**
People Cluster: **South Asia Muslim - other**
Main Language: **Bengali**
Main Religion: **Islam**
Status: **Frontier Unreached**
Evangelicals: **0.00%**
Chr Adherents: **0.00%**
Scripture: **Complete Bible**

www.joshuaproject.net

"Declare His glory among the nations." Psalm 96:3

Pray for the Nations

Raute in Bangladesh

Source: Anonymous

Population: **1,600**
World Popl: **2,600**
Total Countries: **2**
People Cluster: **South Asia Hindu - other**
Main Language: **Bengali**
Main Religion: **Hinduism**
Status: **Frontier Unreached**
Evangelicals: **0.00%**
Chr Adherents: **0.00%**
Scripture: **Complete Bible**

www.joshuaproject.net

"Declare His glory among the nations." Psalm 96:3

Pray for the Nations

Rautia in Bangladesh

Source: Philippe Billois

Population: **1,200**
World Popl: **126,200**
Total Countries: **2**
People Cluster: **South Asia Hindu - other**
Main Language: **Sadri, Oraon**
Main Religion: **Hinduism**
Status: **Frontier Unreached**
Evangelicals: **0.00%**
Chr Adherents: **0.00%**
Scripture: **New Testament**

www.joshuaproject.net

"Declare His glory among the nations." Psalm 96:3

Pray for the Nations

Rayeen (Hindu traditions) in Bangladesh

Population: **7,500**
World Popl: **9,000**
Total Countries: **2**
People Cluster: **South Asia Hindu - other**
Main Language: **Bengali**
Main Religion: **Hinduism**
Status: **Frontier Unreached**
Evangelicals: **0.00%**
Chr Adherents: **0.00%**
Scripture: **Complete Bible**

www.joshuaproject.net

"Declare His glory among the nations." Psalm 96:3

Pray for the Nations

Rayeen (Muslim traditions) in Bangladesh

Source: Anonymous

Population: **101,000**
World Popl: **1,126,300**
Total Countries: **4**
People Cluster: **South Asia Muslim - other**
Main Language: **Bengali**
Main Religion: **Islam**
Status: **Frontier Unreached**
Evangelicals: **0.00%**
Chr Adherents: **0.00%**
Scripture: **Complete Bible**

www.joshuaproject.net

"Declare His glory among the nations." Psalm 96:3

Pray for the Nations

Rohingya in Bangladesh

Source: Asia Harvest-Operation Myanmar

Population: **1,072,000**
World Popl: **2,451,000**
Total Countries: **8**
People Cluster: **South Asia Muslim - other**
Main Language: **Rohingya**
Main Religion: **Islam**
Status: **Unreached**
Evangelicals: **0.11%**
Chr Adherents: **0.11%**
Scripture: **New Testament**

www.joshuaproject.net

"Declare His glory among the nations." Psalm 96:3

Pray for the Nations

Rohingya Zerbadi in Bangladesh

Source: Tasnim News Agency - Wikimedia

Population: **84,000**
World Popl: **84,000**
Total Countries: **1**
People Cluster: **South Asia Muslim - other**
Main Language: **Rohingya**
Main Religion: **Islam**
Status: **Frontier Unreached**
Evangelicals: **0.00%**
Chr Adherents: **0.00%**
Scripture: **New Testament**

www.joshuaproject.net

"Declare His glory among the nations." Psalm 96:3

Pray for the Nations

Sahariya in Bangladesh

Source: Ramesh Lalwani - Flickr

Population: **7,500**
World Popl: **881,500**
Total Countries: **2**
People Cluster: **South Asia Tribal - other**
Main Language: **Bengali**
Main Religion: **Hinduism**
Status: **Frontier Unreached**
Evangelicals: **0.00%**
Chr Adherents: **0.00%**
Scripture: **Complete Bible**

www.joshuaproject.net

"Declare His glory among the nations." Psalm 96:3

Pray for the Nations

Sankara in Bangladesh

Population: **12,000**
World Popl: **94,000**
Total Countries: **2**
People Cluster: **South Asia Hindu - other**
Main Language: **Bengali**
Main Religion: **Hinduism**
Status: **Frontier Unreached**
Evangelicals: **0.00%**
Chr Adherents: **0.00%**
Scripture: **Complete Bible**

www.joshuaproject.net

"Declare His glory among the nations." Psalm 96:3

Pray for the Nations

Santal (Sawntal) in Bangladesh

Source: Find Your Feet - Flickr

Population: **215,000**
World Popl: **7,894,500**
Total Countries: **4**
People Cluster: **South Asia Tribal - other**
Main Language: **Bengali**
Main Religion: **Hinduism**
Status: **Minimally Reached**
Evangelicals: **Unknown %**
Chr Adherents: **8.08%**
Scripture: **Complete Bible**

www.joshuaproject.net

"Declare His glory among the nations." Psalm 96:3

Pray for the Nations

Sardar (Muslim traditions) in Bangladesh

Population: **92,000**
World Popl: **105,000**
Total Countries: **2**
People Cluster: **South Asia Muslim - other**
Main Language: **Bengali**
Main Religion: **Islam**
Status: **Frontier Unreached**
Evangelicals: **0.08%**
Chr Adherents: **0.08%**
Scripture: **Complete Bible**

www.joshuaproject.net

"Declare His glory among the nations." Psalm 96:3

Pray for the Nations

Sauria Paharia in Bangladesh

Population: **8,400**
World Popl: **60,400**
Total Countries: **2**
People Cluster: **South Asia Tribal - other**
Main Language: **Sylheti**
Main Religion: **Hinduism**
Status: **Unreached**
Evangelicals: **Unknown %**
Chr Adherents: **3.33%**
Scripture: **New Testament**

www.joshuaproject.net

"Declare His glory among the nations." Psalm 96:3

Pray for the Nations

Shaikh in Bangladesh

Source: Mikhail Nilov - Pexels

Population: **550,000**
World Popl: **118,410,400**
Total Countries: **8**
People Cluster: **South Asia Muslim - Shaik**
Main Language: **Bengali**
Main Religion: **Islam**
Status: **Frontier Unreached**
Evangelicals: **0.03%**
Chr Adherents: **0.03%**
Scripture: **Complete Bible**

www.joshuaproject.net

"Declare His glory among the nations." Psalm 96:3

Pray for the Nations

Shanan in Bangladesh

Population: **28,000**
World Popl: **28,000**
Total Countries: **1**
People Cluster: **South Asia Muslim - other**
Main Language: **Bengali**
Main Religion: **Islam**
Status: **Frontier Unreached**
Evangelicals: **0.00%**
Chr Adherents: **0.00%**
Scripture: **Complete Bible**

www.joshuaproject.net

"Declare His glory among the nations." Psalm 96:3

Pray for the Nations

Sikligar (Muslim traditions) in Bangladesh

Population: **9,200**
World Popl: **63,500**
Total Countries: **3**
People Cluster: **South Asia Muslim - other**
Main Language: **Bengali**
Main Religion: **Islam**
Status: **Frontier Unreached**
Evangelicals: **0.00%**
Chr Adherents: **0.00%**
Scripture: **Complete Bible**

www.joshuaproject.net

"Declare His glory among the nations." Psalm 96:3

Pray for the Nations

Sindhi (Muslim traditions) in Bangladesh

Source: Khalid Mahmood - Wikimedia

Population: **1,300**
World Popl: **168,400**
Total Countries: **4**
People Cluster: **South Asia Muslim - other**
Main Language: **Sindhi**
Main Religion: **Islam**
Status: **Frontier Unreached**
Evangelicals: **0.00%**
Chr Adherents: **0.00%**
Scripture: **Complete Bible**

www.joshuaproject.net

"Declare His glory among the nations." Psalm 96:3

Pray for the Nations

Sonar (Hindu traditions) in Bangladesh

Source: Steve Evans - Flickr

Population: **16,000**
World Popl: **11,840,800**
Total Countries: **5**
People Cluster: **South Asia Hindu - Sonar**
Main Language: **Bengali**
Main Religion: **Hinduism**
Status: **Frontier Unreached**
Evangelicals: **0.00%**
Chr Adherents: **0.00%**
Scripture: **Complete Bible**

www.joshuaproject.net

"Declare His glory among the nations." Psalm 96:3

Pray for the Nations

Sunri (Hindu traditions) in Bangladesh

Source: Hasan2787 - Pixabay

Population: **398,000**
World Popl: **1,402,000**
Total Countries: **3**
People Cluster: **South Asia Hindu - other**
Main Language: **Bengali**
Main Religion: **Hinduism**
Status: **Frontier Unreached**
Evangelicals: **0.00%**
Chr Adherents: **0.00%**
Scripture: **Complete Bible**

www.joshuaproject.net

"Declare His glory among the nations." Psalm 96:3

Pray for the Nations

Sunri Sadhubanik in Bangladesh

Source: Adam Jones - Flickr

Population: **256,000**
World Popl: **534,000**
Total Countries: **2**
People Cluster: **South Asia Hindu - other**
Main Language: **Bengali**
Main Religion: **Hinduism**
Status: **Frontier Unreached**
Evangelicals: **0.00%**
Chr Adherents: **0.00%**
Scripture: **Complete Bible**

www.joshuaproject.net

"Declare His glory among the nations." Psalm 96:3

Pray for the Nations

Sutradhar (Hindu traditions) in Bangladesh

Source: Idshivam09 - Pixabay

Population: **193,000**
World Popl: **647,000**
Total Countries: **2**
People Cluster: **South Asia Hindu - other**
Main Language: **Bengali**
Main Religion: **Hinduism**
Status: **Frontier Unreached**
Evangelicals: **0.00%**
Chr Adherents: **0.00%**
Scripture: **Complete Bible**

www.joshuaproject.net

"Declare His glory among the nations." Psalm 96:3

Pray for the Nations

Sutradhar (Muslim traditions) in Bangladesh

Population: **15,000**
World Popl: **50,000**
Total Countries: **2**
People Cluster: **South Asia Muslim - other**
Main Language: **Bengali**
Main Religion: **Islam**
Status: **Frontier Unreached**
Evangelicals: **0.00%**
Chr Adherents: **0.00%**
Scripture: **Complete Bible**

www.joshuaproject.net

"Declare His glory among the nations." Psalm 96:3

Pray for the Nations

Sylheti (Muslim traditions) in Bangladesh

Source: Adam Jones - Flickr

Population: **12,535,000**
World Popl: **12,660,000**
Total Countries: **2**
People Cluster: **South Asia Muslim - other**
Main Language: **Sylheti**
Main Religion: **Islam**
Status: **Frontier Unreached**
Evangelicals: **0.00%**
Chr Adherents: **0.00%**
Scripture: **New Testament**

www.joshuaproject.net

"Declare His glory among the nations." Psalm 96:3

Pray for the Nations

Tamboli (Hindu traditions) in Bangladesh

Source: Anonymous

Population: **200,000**
World Popl: **2,208,300**
Total Countries: **4**
People Cluster: **South Asia Hindu - other**
Main Language: **Bengali**
Main Religion: **Hinduism**
Status: **Frontier Unreached**
Evangelicals: **0.00%**
Chr Adherents: **0.00%**
Scripture: **Complete Bible**

www.joshuaproject.net

"Declare His glory among the nations." Psalm 96:3

Pray for the Nations

Tamboli (Muslim traditions) in Bangladesh

Source: Matyas Rehak - Shutterstock

Population: **134,000**
World Popl: **285,000**
Total Countries: **2**
People Cluster: **South Asia Muslim - other**
Main Language: **Bengali**
Main Religion: **Islam**
Status: **Frontier Unreached**
Evangelicals: **0.00%**
Chr Adherents: **0.00%**
Scripture: **Complete Bible**

www.joshuaproject.net

"Declare His glory among the nations." Psalm 96:3

Pray for the Nations

Tangchanghya in Bangladesh

Source: Gerald Roberts

Population: **68,000**
World Popl: **70,000**
Total Countries: **2**
People Cluster: **South Asia Buddhist**
Main Language: **Tangchangya**
Main Religion: **Buddhism**
Status: **Minimally Reached**
Evangelicals: **Unknown %**
Chr Adherents: **13.37%**
Scripture: **Translation Started**

www.joshuaproject.net

"Declare His glory among the nations." Psalm 96:3

Pray for the Nations

Tanti (Hindu traditions) in Bangladesh

Source: Anonymous

Population: **115,000**
World Popl: **5,268,000**
Total Countries: **3**
People Cluster: **South Asia Hindu - other**
Main Language: **Bengali**
Main Religion: **Hinduism**
Status: **Frontier Unreached**
Evangelicals: **0.00%**
Chr Adherents: **0.00%**
Scripture: **Complete Bible**

www.joshuaproject.net

"Declare His glory among the nations." Psalm 96:3

Pray for the Nations

Tanti (Muslim traditions) in Bangladesh

Source: The Captured Creations - Shutter

Population: **1,600**
World Popl: **5,500**
Total Countries: **2**
People Cluster: **South Asia Muslim - other**
Main Language: **Bengali**
Main Religion: **Islam**
Status: **Frontier Unreached**
Evangelicals: **0.00%**
Chr Adherents: **0.00%**
Scripture: **Complete Bible**

www.joshuaproject.net

"Declare His glory among the nations." Psalm 96:3

Pray for the Nations

Tarafdar in Bangladesh

Source: Biswarup Ganguly - Wikimedia

Population: **5,500**
World Popl: **5,500**
Total Countries: **1**
People Cluster: **South Asia Muslim - other**
Main Language: **Bengali**
Main Religion: **Islam**
Status: **Frontier Unreached**
Evangelicals: **0.00%**
Chr Adherents: **0.00%**
Scripture: **Complete Bible**

www.joshuaproject.net

"Declare His glory among the nations." Psalm 96:3

Pray for the Nations

Teli (Hindu traditions) in Bangladesh

Source: Anonymous

Population: **160,000**
World Popl: **19,839,300**
Total Countries: **5**
People Cluster: **South Asia Hindu - Teli**
Main Language: **Bengali**
Main Religion: **Hinduism**
Status: **Frontier Unreached**
Evangelicals: **0.00%**
Chr Adherents: **0.00%**
Scripture: **Complete Bible**

www.joshuaproject.net

"Declare His glory among the nations." Psalm 96:3

Pray for the Nations

Teli Gangauta (Hindu traditions) in Bangladesh

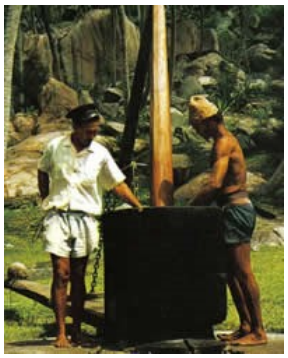

Source: Dino Sassi, Marcel Fayon - Wikim

Population: **3,000**
World Popl: **594,000**
Total Countries: **3**
People Cluster: **South Asia Hindu - Teli**
Main Language: **Bengali**
Main Religion: **Hinduism**
Status: **Frontier Unreached**
Evangelicals: **0.00%**
Chr Adherents: **0.00%**
Scripture: **Complete Bible**

www.joshuaproject.net

"Declare His glory among the nations." Psalm 96:3

Pray for the Nations

Tili in Bangladesh

Source: Isudas

Population: **77,000**
World Popl: **1,222,000**
Total Countries: **2**
People Cluster: **South Asia Hindu - other**
Main Language: **Bengali**
Main Religion: **Hinduism**
Status: **Frontier Unreached**
Evangelicals: **0.00%**
Chr Adherents: **0.00%**
Scripture: **Complete Bible**

www.joshuaproject.net

"Declare His glory among the nations." Psalm 96:3

Pray for the Nations

Tipera in Bangladesh

Source: Tirengma - Wikimedia

Population: **151,000**
World Popl: **845,000**
Total Countries: **2**
People Cluster: **South Asia Tribal - other**
Main Language: **Kok Borok**
Main Religion: **Hinduism**
Status: **Unreached**
Evangelicals: **1.88%**
Chr Adherents: **3.72%**
Scripture: **Complete Bible**

www.joshuaproject.net

"Declare His glory among the nations." Psalm 96:3

Pray for the Nations

Tiyar in Bangladesh

Source: Mr. Keyboard - Shutterstock

Population: **54,000**
World Popl: **552,000**
Total Countries: **2**
People Cluster: **South Asia Hindu - other**
Main Language: **Bengali**
Main Religion: **Hinduism**
Status: **Frontier Unreached**
Evangelicals: **0.00%**
Chr Adherents: **0.00%**
Scripture: **Complete Bible**

www.joshuaproject.net

"Declare His glory among the nations." Psalm 96:3

Pray for the Nations

Turaiha in Bangladesh

Source: Gerald Roberts

Population: **3,000**
World Popl: **370,000**
Total Countries: **2**
People Cluster: **South Asia Hindu - other**
Main Language: **Bengali**
Main Religion: **Hinduism**
Status: **Frontier Unreached**
Evangelicals: **0.00%**
Chr Adherents: **0.00%**
Scripture: **Complete Bible**

www.joshuaproject.net

"Declare His glory among the nations." Psalm 96:3

Pray for the Nations

Turi (Hindu traditions) in Bangladesh

Source: Gerald Roberts

Population: **29,000**
World Popl: **380,100**
Total Countries: **3**
People Cluster: **South Asia Dalit - other**
Main Language: **Bengali**
Main Religion: **Hinduism**
Status: **Frontier Unreached**
Evangelicals: **0.00%**
Chr Adherents: **0.00%**
Scripture: **Complete Bible**

www.joshuaproject.net

"Declare His glory among the nations." Psalm 96:3

Pray for the Nations

Uchoi Tipura (Brung) in Bangladesh

Source: Gerald Roberts

Population: **9,600**
World Popl: **12,200**
Total Countries: **2**
People Cluster: **South Asia Tribal - other**
Main Language: **Usoi**
Main Religion: **Christianity**
Status: **Superficially reached**
Evangelicals: **Unknown %**
Chr Adherents: **83.3%**
Scripture: **New Testament**

www.joshuaproject.net

"Declare His glory among the nations." Psalm 96:3

Pray for the Nations

Valmiki (Hindu traditions) in Bangladesh

Source: Aathi94 - Shutterstock

Population: **11,000**
World Popl: **5,078,900**
Total Countries: **4**
People Cluster: **South Asia Tribal - other**
Main Language: **Bengali**
Main Religion: **Hinduism**
Status: **Frontier Unreached**
Evangelicals: **0.00%**
Chr Adherents: **0.00%**
Scripture: **Complete Bible**

www.joshuaproject.net

"Declare His glory among the nations." Psalm 96:3

Pray for the Nations

Valmiki Lal Begi (Hindu traditions) in Bangladesh

Population: **2,000**
World Popl: **11,400**
Total Countries: **2**
People Cluster: **South Asia Dalit - Valmik**
Main Language: **Bengali**
Main Religion: **Hinduism**
Status: **Frontier Unreached**
Evangelicals: **0.00%**
Chr Adherents: **0.00%**
Scripture: **Complete Bible**

www.joshuaproject.net

"Declare His glory among the nations." Psalm 96:3

Pray for the Nations

Yadav (Hindu traditions) in Bangladesh

Source: Anonymous

Population: **92,000**
World Popl: **59,282,900**
Total Countries: **5**
People Cluster: **South Asia Hindu - Yadav**
Main Language: **Bengali**
Main Religion: **Hinduism**
Status: **Frontier Unreached**
Evangelicals: **0.00%**
Chr Adherents: **0.00%**
Scripture: **Complete Bible**

www.joshuaproject.net

"Declare His glory among the nations." Psalm 96:3

Pray for the Nations

Yadav Sadgope in Bangladesh

Source: Journokids Picmachine - Flickr

Population: **114,000**
World Popl: **2,825,000**
Total Countries: **2**
People Cluster: **South Asia Hindu - Yadav**
Main Language: **Bengali**
Main Religion: **Hinduism**
Status: **Frontier Unreached**
Evangelicals: **0.00%**
Chr Adherents: **0.00%**
Scripture: **Complete Bible**

www.joshuaproject.net

"Declare His glory among the nations." Psalm 96:3

Pray for the Nations

Adi in Bhutan

Source: Ramesh Lalwani - Flickr

Population: **2,800**
World Popl: **75,000**
Total Countries: **3**
People Cluster: **Adi**
Main Language: **Adi**
Main Religion: **Unknown**
Status: **Frontier Unreached**
Evangelicals: **0.00%**
Chr Adherents: **0.00%**
Scripture: **Complete Bible**

www.joshuaproject.net

"Declare His glory among the nations." Psalm 96:3

Pray for the Nations

Assamese (Muslim traditions) in Bhutan

Source: Anonymous

Population: **2,000**
World Popl: **2,730,000**
Total Countries: **2**
People Cluster: **South Asia Muslim - other**
Main Language: **Assamese**
Main Religion: **Islam**
Status: **Frontier Unreached**
Evangelicals: **0.00%**
Chr Adherents: **0.00%**
Scripture: **Complete Bible**

www.joshuaproject.net

"Declare His glory among the nations." Psalm 96:3

Pray for the Nations

Bania in Bhutan

Source: Anonymous

Population: **4,000**
World Popl: **24,207,000**
Total Countries: **6**
People Cluster: **South Asia Forward Caste**
Main Language: **Assamese**
Main Religion: **Hinduism**
Status: **Frontier Unreached**
Evangelicals: **0.00%**
Chr Adherents: **0.00%**
Scripture: **Complete Bible**

www.joshuaproject.net

"Declare His glory among the nations." Psalm 96:3

Pray for the Nations

Bhotia Sikkim in Bhutan

Source: Kandell, Alice S. - Library of C

Population: **6,300**
World Popl: **91,300**
Total Countries: **2**
People Cluster: **South Asia Tribal - other**
Main Language: **Sikkimese**
Main Religion: **Buddhism**
Status: **Frontier Unreached**
Evangelicals: **0.00%**
Chr Adherents: **0.00%**
Scripture: **New Testament**

www.joshuaproject.net

"Declare His glory among the nations." Psalm 96:3

Pray for the Nations

Bodo (Hindu traditions) in Bhutan

Source: Ramesh Lalwani - Flickr

Population: **6,700**
World Popl: **1,491,700**
Total Countries: **3**
People Cluster: **South Asia Tribal - other**
Main Language: **Boro (India)**
Main Religion: **Hinduism**
Status: **Unreached**
Evangelicals: **Unknown %**
Chr Adherents: **1.35%**
Scripture: **Complete Bible**

www.joshuaproject.net

"Declare His glory among the nations." Psalm 96:3

Pray for the Nations

Brahmin in Bhutan

Source: Anonymous

Population: **6,300**
World Popl: **49,030,100**
Total Countries: **5**
People Cluster: **South Asia Forward Caste**
Main Language: **Assamese**
Main Religion: **Hinduism**
Status: **Frontier Unreached**
Evangelicals: **0.00%**
Chr Adherents: **0.00%**
Scripture: **Complete Bible**

www.joshuaproject.net

"Declare His glory among the nations." Psalm 96:3

Pray for the Nations

Broq-Pa in Bhutan

Source: Sunny Tank - Unsplash

Population: **5,800**
World Popl: **60,800**
Total Countries: **3**
People Cluster: **South Asia Tribal - other**
Main Language: **Brokpake**
Main Religion: **Buddhism**
Status: **Frontier Unreached**
Evangelicals: **0.00%**
Chr Adherents: **0.00%**
Scripture: **Portions**

www.joshuaproject.net

"Declare His glory among the nations." Psalm 96:3

Pray for the Nations

Bumthangpa in Bhutan

Source: Bethany World Prayer Center

Population: **23,000**
World Popl: **23,000**
Total Countries: **1**
People Cluster: **South Asia Buddhist**
Main Language: **Bumthangkha**
Main Religion: **Buddhism**
Status: **Unreached**
Evangelicals: **Unknown %**
Chr Adherents: **0.59%**
Scripture: **Portions**

www.joshuaproject.net

"Declare His glory among the nations." Psalm 96:3

Pray for the Nations

Chali in Bhutan

Source: Peoples of the Buddhist World, A

Population: **1,800**
World Popl: **1,800**
Total Countries: **1**
People Cluster: **South Asia Buddhist**
Main Language: **Chalikha**
Main Religion: **Buddhism**
Status: **Frontier Unreached**
Evangelicals: **0.00%**
Chr Adherents: **0.00%**
Scripture: **Translation Started**

www.joshuaproject.net

"Declare His glory among the nations." Psalm 96:3

Pray for the Nations

Chhetri in Bhutan

Source: Steve Evans - Flickr

Population: **4,400**
World Popl: **4,794,400**
Total Countries: **3**
People Cluster: **South Asia Hindu - other**
Main Language: **Nepali**
Main Religion: **Hinduism**
Status: **Frontier Unreached**
Evangelicals: **0.00%**
Chr Adherents: **0.00%**
Scripture: **Complete Bible**

www.joshuaproject.net

"Declare His glory among the nations." Psalm 96:3

Pray for the Nations

Dakpa in Bhutan

Source: COMIBAM / Sepal

Population: **4,600**
World Popl: **4,600**
Total Countries: **1**
People Cluster: **South Asia Buddhist**
Main Language: **Dakpakha**
Main Religion: **Buddhism**
Status: **Frontier Unreached**
Evangelicals: **0.00%**
Chr Adherents: **0.00%**
Scripture: **Translation Started**

www.joshuaproject.net

"Declare His glory among the nations." Psalm 96:3

Pray for the Nations

Darjee in Bhutan

Source: Bijaya2043 - Wikimedia

Population: **2,000**
World Popl: **544,000**
Total Countries: **3**
People Cluster: **South Asia Dalit - other**
Main Language: **Nepali**
Main Religion: **Hinduism**
Status: ✹ **Frontier Unreached**
Evangelicals: **0.00%**
Chr Adherents: **0.00%**
Scripture: **Complete Bible**

www.joshuaproject.net

"Declare His glory among the nations." Psalm 96:3

Pray for the Nations

Drukpa in Bhutan

Source: Steve Evans - Flickr

Population: **224,000**
World Popl: **248,700**
Total Countries: **4**
People Cluster: **South Asia Buddhist**
Main Language: **Dzongkha**
Main Religion: **Buddhism**
Status: ✹ **Frontier Unreached**
Evangelicals: **0.00%**
Chr Adherents: **0.00%**
Scripture: **Complete Bible**

www.joshuaproject.net

"Declare His glory among the nations." Psalm 96:3

Pray for the Nations

Dzala in Bhutan

Source: Galen Frysinger

Population: **17,000**
World Popl: **17,000**
Total Countries: **1**
People Cluster: **South Asia Buddhist**
Main Language: **Dzalakha**
Main Religion: **Buddhism**
Status: ✹ **Frontier Unreached**
Evangelicals: **0.00%**
Chr Adherents: **0.00%**
Scripture: **Portions**

www.joshuaproject.net

"Declare His glory among the nations." Psalm 96:3

Pray for the Nations

Gongduk in Bhutan

Source: Peoples of the Buddhist World, A

Population: **2,500**
World Popl: **2,500**
Total Countries: **1**
People Cluster: **South Asia Buddhist**
Main Language: **Gongduk**
Main Religion: **Buddhism**
Status: ✹ **Frontier Unreached**
Evangelicals: **0.00%**
Chr Adherents: **0.00%**
Scripture: **Translation Started**

www.joshuaproject.net

"Declare His glory among the nations." Psalm 96:3

Pray for the Nations

Gurung Ghaleg in Bhutan

Source: Timothy Two Project Internationa

Population: **10,000**
World Popl: **674,000**
Total Countries: **3**
People Cluster: **South Asia Buddhist**
Main Language: **Nepali**
Main Religion: **Buddhism**
Status: ● **Unreached**
Evangelicals: **Unknown %**
Chr Adherents: **3.87%**
Scripture: **Complete Bible**

www.joshuaproject.net

"Declare His glory among the nations." Psalm 96:3

Pray for the Nations

Kachari Sonwal in Bhutan

Source: Manuj98 - Wikimedia

Population: **1,200**
World Popl: **279,200**
Total Countries: **2**
People Cluster: **South Asia Tribal - other**
Main Language: **Assamese**
Main Religion: **Hinduism**
Status: ✹ **Frontier Unreached**
Evangelicals: **0.00%**
Chr Adherents: **0.00%**
Scripture: **Complete Bible**

www.joshuaproject.net

"Declare His glory among the nations." Psalm 96:3

Pray for the Nations

Khambu in Bhutan

Source: Rachhenhang Rai - Wikimedia

Population: **1,500**
World Popl: **345,500**
Total Countries: **2**
People Cluster: **South Asia Hindu - other**
Main Language: **Assamese**
Main Religion: **Hinduism**
Status: ✹ **Frontier Unreached**
Evangelicals: **0.00%**
Chr Adherents: **0.00%**
Scripture: **Complete Bible**

www.joshuaproject.net

"Declare His glory among the nations." Psalm 96:3

Pray for the Nations

Khas in Bhutan

Source: Mahalaxmi Silwal - Wikimedia

Population: **1,000**
World Popl: **84,000**
Total Countries: **3**
People Cluster: **South Asia Hindu - other**
Main Language: **Bengali**
Main Religion: **Buddhism**
Status: ✹ **Frontier Unreached**
Evangelicals: **0.00%**
Chr Adherents: **0.00%**
Scripture: **Complete Bible**

www.joshuaproject.net

"Declare His glory among the nations." Psalm 96:3

Pray for the Nations

Kheng in Bhutan

Source: Inside_bhutan - Shutterstock

Population: **36,000**
World Popl: **36,000**
Total Countries: **1**
People Cluster: **South Asia Buddhist**
Main Language: **Khengkha**
Main Religion: **Buddhism**
Status: **Unreached**
Evangelicals: **0.20%**
Chr Adherents: **0.20%**
Scripture: **New Testament**

www.joshuaproject.net

"Declare His glory among the nations." Psalm 96:3

Pray for the Nations

Kurtokha in Bhutan

Source: Galen Frysinger

Population: **2,200**
World Popl: **2,200**
Total Countries: **1**
People Cluster: **South Asia Buddhist**
Main Language: **Kurtokha**
Main Religion: **Buddhism**
Status: **Frontier Unreached**
Evangelicals: **0.00%**
Chr Adherents: **0.00%**
Scripture: **Translation Started**

www.joshuaproject.net

"Declare His glory among the nations." Psalm 96:3

Pray for the Nations

Lap, Lakha in Bhutan

Source: Joe Kirkendall

Population: **11,000**
World Popl: **11,000**
Total Countries: **1**
People Cluster: **South Asia Buddhist**
Main Language: **Lakha**
Main Religion: **Buddhism**
Status: **Frontier Unreached**
Evangelicals: **0.00%**
Chr Adherents: **0.00%**
Scripture: **Portions**

www.joshuaproject.net

"Declare His glory among the nations." Psalm 96:3

Pray for the Nations

Layakha in Bhutan

Source: Anonymous

Population: **3,600**
World Popl: **3,600**
Total Countries: **1**
People Cluster: **South Asia Buddhist**
Main Language: **Layakha**
Main Religion: **Buddhism**
Status: **Frontier Unreached**
Evangelicals: **0.00%**
Chr Adherents: **0.00%**
Scripture: **Portions**

www.joshuaproject.net

"Declare His glory among the nations." Psalm 96:3

Pray for the Nations

Lhokpu in Bhutan

Source: Denkars Getaway - Wikimedia

Population: **3,600**
World Popl: **3,600**
Total Countries: **1**
People Cluster: **South Asia Buddhist**
Main Language: **Lhokpu**
Main Religion: **Buddhism**
Status: **Frontier Unreached**
Evangelicals: **0.00%**
Chr Adherents: **0.00%**
Scripture: **Portions**

www.joshuaproject.net

"Declare His glory among the nations." Psalm 96:3

Pray for the Nations

Loba in Bhutan

Source: RiverMountainPhoto - Wikimedia

Population: **2,300**
World Popl: **5,100**
Total Countries: **2**
People Cluster: **South Asia Buddhist**
Main Language: **Lhowa**
Main Religion: **Buddhism**
Status: **Frontier Unreached**
Evangelicals: **0.00%**
Chr Adherents: **0.00%**
Scripture: **New Testament**

www.joshuaproject.net

"Declare His glory among the nations." Psalm 96:3

Pray for the Nations

Lunape in Bhutan

Source: Gaurav Bagdi - Unsplash

Population: **1,300**
World Popl: **1,300**
Total Countries: **1**
People Cluster: **South Asia Buddhist**
Main Language: **Lunanakha**
Main Religion: **Buddhism**
Status: **Frontier Unreached**
Evangelicals: **0.00%**
Chr Adherents: **0.00%**
Scripture: **Translation Started**

www.joshuaproject.net

"Declare His glory among the nations." Psalm 96:3

Pray for the Nations

Magar in Bhutan

Source: Kerry Olson

Population: **2,900**
World Popl: **2,336,900**
Total Countries: **3**
People Cluster: **South Asia Hindu - other**
Main Language: **Assamese**
Main Religion: **Hinduism**
Status: **Frontier Unreached**
Evangelicals: **0.00%**
Chr Adherents: **0.00%**
Scripture: **Complete Bible**

www.joshuaproject.net

"Declare His glory among the nations." Psalm 96:3

Pray for the Nations

Matpa in Bhutan

Source: Peoples of the Buddhist World, A

Population: **21,000**
World Popl: **21,000**
Total Countries: **1**
People Cluster: **South Asia Buddhist**
Main Language: **Chocangacakha**
Main Religion: **Buddhism**
Status: **Frontier Unreached**
Evangelicals: **0.00%**
Chr Adherents: **0.00%**
Scripture: **Portions**

www.joshuaproject.net

"Declare His glory among the nations." Psalm 96:3

Pray for the Nations

Monpa in Bhutan

Source: Matt Hahnewald - Shutterstock

Population: **100,000**
World Popl: **141,000**
Total Countries: **2**
People Cluster: **South Asia Tribal - other**
Main Language: **Tshangla**
Main Religion: **Buddhism**
Status: **Frontier Unreached**
Evangelicals: **0.00%**
Chr Adherents: **0.00%**
Scripture: **New Testament**

www.joshuaproject.net

"Declare His glory among the nations." Psalm 96:3

Pray for the Nations

Monpa Kalaktang in Bhutan

Source: Peoples of the Buddhist World, A

Population: **1,100**
World Popl: **2,500**
Total Countries: **2**
People Cluster: **South Asia Tribal - other**
Main Language: **Tshangla**
Main Religion: **Buddhism**
Status: **Frontier Unreached**
Evangelicals: **0.00%**
Chr Adherents: **0.00%**
Scripture: **New Testament**

www.joshuaproject.net

"Declare His glory among the nations." Psalm 96:3

Pray for the Nations

Munda in Bhutan

Source: Ramesh Lalwani - Flickr

Population: **2,000**
World Popl: **3,726,000**
Total Countries: **3**
People Cluster: **South Asia Tribal - other**
Main Language: **Mundari**
Main Religion: **Hinduism**
Status: **Minimally Reached**
Evangelicals: **Unknown %**
Chr Adherents: **5.11%**
Scripture: **Complete Bible**

www.joshuaproject.net

"Declare His glory among the nations." Psalm 96:3

Pray for the Nations

Namassej (Hindu traditions) in Bhutan

Source: Create International

Population: **5,000**
World Popl: **6,132,000**
Total Countries: **3**
People Cluster: **South Asia Dalit - Namass**
Main Language: **Bengali**
Main Religion: **Hinduism**
Status: **Frontier Unreached**
Evangelicals: **0.00%**
Chr Adherents: **0.00%**
Scripture: **Complete Bible**

www.joshuaproject.net

"Declare His glory among the nations." Psalm 96:3

Pray for the Nations

Newah in Bhutan

Source: Don Brown

Population: **3,700**
World Popl: **1,550,700**
Total Countries: **3**
People Cluster: **South Asia Hindu - other**
Main Language: **Nepali**
Main Religion: **Buddhism**
Status: **Frontier Unreached**
Evangelicals: **0.00%**
Chr Adherents: **0.00%**
Scripture: **Complete Bible**

www.joshuaproject.net

"Declare His glory among the nations." Psalm 96:3

Pray for the Nations

Ngalong in Bhutan

Source: Galen Frysinger

Population: **91,000**
World Popl: **91,000**
Total Countries: **1**
People Cluster: **South Asia Buddhist**
Main Language: **Dzongkha**
Main Religion: **Buddhism**
Status: **Frontier Unreached**
Evangelicals: **0.00%**
Chr Adherents: **0.00%**
Scripture: **Complete Bible**

www.joshuaproject.net

"Declare His glory among the nations." Psalm 96:3

Pray for the Nations

Nupbi in Bhutan

Source: Peoples of the Buddhist World, A

Population: **3,100**
World Popl: **3,100**
Total Countries: **1**
People Cluster: **South Asia Buddhist**
Main Language: **Nupbikha**
Main Religion: **Buddhism**
Status: **Frontier Unreached**
Evangelicals: **0.00%**
Chr Adherents: **0.00%**
Scripture: **Translation Started**

www.joshuaproject.net

"Declare His glory among the nations." Psalm 96:3

Pray for the Nations

Nyenpa in Bhutan

Source: Peoples of the Buddhist World, A

Population: **13,000**
World Popl: **13,000**
Total Countries: **1**
People Cluster: **South Asia Buddhist**
Main Language: **Nyenkha**
Main Religion: **Buddhism**
Status: **Frontier Unreached**
Evangelicals: **0.00%**
Chr Adherents: **0.00%**
Scripture: **Portions**

www.joshuaproject.net

"Declare His glory among the nations." Psalm 96:3

Pray for the Nations

Oraon, Kurux in Bhutan

Source: Gerald Roberts

Population: **10,000**
World Popl: **4,711,000**
Total Countries: **4**
People Cluster: **South Asia Tribal - other**
Main Language: **Kurux**
Main Religion: **Hinduism**
Status: **Unreached**
Evangelicals: **Unknown %**
Chr Adherents: **2.27%**
Scripture: **Complete Bible**

www.joshuaproject.net

"Declare His glory among the nations." Psalm 96:3

Pray for the Nations

Rabha in Bhutan

Source: Lizameata Rabha

Population: **1,600**
World Popl: **373,600**
Total Countries: **2**
People Cluster: **South Asia Tribal - other**
Main Language: **Assamese**
Main Religion: **Hinduism**
Status: **Frontier Unreached**
Evangelicals: **0.00%**
Chr Adherents: **0.00%**
Scripture: **Complete Bible**

www.joshuaproject.net

"Declare His glory among the nations." Psalm 96:3

Pray for the Nations

Rai in Bhutan

Source: Rai504089 - Wikimedia

Population: **3,900**
World Popl: **774,900**
Total Countries: **3**
People Cluster: **South Asia - other**
Main Language: **Assamese**
Main Religion: **Other / Small**
Status: **Frontier Unreached**
Evangelicals: **0.00%**
Chr Adherents: **0.00%**
Scripture: **Complete Bible**

www.joshuaproject.net

"Declare His glory among the nations." Psalm 96:3

Pray for the Nations

Rajbansi (Hindu traditions) in Bhutan

Source: International Mission Board-SBC

Population: **10,000**
World Popl: **8,768,000**
Total Countries: **4**
People Cluster: **South Asia Dalit - Rajban**
Main Language: **Rangpuri**
Main Religion: **Hinduism**
Status: **Unreached**
Evangelicals: **Unknown %**
Chr Adherents: **1.81%**
Scripture: **New Testament**

www.joshuaproject.net

"Declare His glory among the nations." Psalm 96:3

Pray for the Nations

Rongkup-Lepcha in Bhutan

Source: Anonymous

Population: **3,100**
World Popl: **86,300**
Total Countries: **3**
People Cluster: **South Asia Tribal - other**
Main Language: **Lepcha**
Main Religion: **Buddhism**
Status: **Frontier Unreached**
Evangelicals: **0.00%**
Chr Adherents: **0.00%**
Scripture: **New Testament**

www.joshuaproject.net

"Declare His glory among the nations." Psalm 96:3

Pray for the Nations

Santal (Sawntal) in Bhutan

Source: Find Your Feet - Flickr

Population: **5,500**
World Popl: **7,894,500**
Total Countries: **4**
People Cluster: **South Asia Tribal - other**
Main Language: **Santhali**
Main Religion: **Hinduism**
Status: **Unreached**
Evangelicals: **Unknown %**
Chr Adherents: **2.59%**
Scripture: **Complete Bible**

www.joshuaproject.net

"Declare His glory among the nations." Psalm 96:3

Pray for the Nations

Sarki in Bhutan

Source: Anonymous

Population: **1,700**
World Popl: **421,700**
Total Countries: **3**
People Cluster: **South Asia Hindu - other**
Main Language: **Nepali**
Main Religion: **Hinduism**
Status: **Frontier Unreached**
Evangelicals: **0.00%**
Chr Adherents: **0.00%**
Scripture: **Complete Bible**

www.joshuaproject.net

"Declare His glory among the nations." Psalm 96:3

Pray for the Nations

Shaikh in Bhutan

Source: Mikhail Nilov - Pexels

Population: **9,400**
World Popl: **118,410,400**
Total Countries: **8**
People Cluster: **South Asia Muslim - Shaik**
Main Language: **Bengali**
Main Religion: **Islam**
Status: **Frontier Unreached**
Evangelicals: **0.00%**
Chr Adherents: **0.00%**
Scripture: **Complete Bible**

www.joshuaproject.net

"Declare His glory among the nations." Psalm 96:3

Pray for the Nations

Sharchop in Bhutan

Source: Anonymous

Population: **68,000**
World Popl: **68,000**
Total Countries: **1**
People Cluster: **South Asia Buddhist**
Main Language: **Tshangla**
Main Religion: **Buddhism**
Status: **Unreached**
Evangelicals: **0.15%**
Chr Adherents: **0.15%**
Scripture: **New Testament**

www.joshuaproject.net

"Declare His glory among the nations." Psalm 96:3

Pray for the Nations

Sherdukpen in Bhutan

Source: Peoples of the Buddhist World, A

Population: **300**
World Popl: **3,800**
Total Countries: **2**
People Cluster: **South Asia Tribal - other**
Main Language: **Sherdukpen**
Main Religion: **Buddhism**
Status: **Frontier Unreached**
Evangelicals: **0.00%**
Chr Adherents: **0.00%**
Scripture: **Translation Started**

www.joshuaproject.net

"Declare His glory among the nations." Psalm 96:3

Pray for the Nations

Sherpa in Bhutan

Source: COMIBAM / Sepal

Population: **10,000**
World Popl: **176,400**
Total Countries: **5**
People Cluster: **South Asia Buddhist**
Main Language: **Sherpa**
Main Religion: **Buddhism**
Status: **Frontier Unreached**
Evangelicals: **0.00%**
Chr Adherents: **0.00%**
Scripture: **New Testament**

www.joshuaproject.net

"Declare His glory among the nations." Psalm 96:3

Pray for the Nations

Tamang in Bhutan

Source: Ramesh Lalwani - Flickr

Population: **9,400**
World Popl: **1,853,400**
Total Countries: **3**
People Cluster: **South Asia Buddhist**
Main Language: **Nepali**
Main Religion: **Buddhism**
Status: **Unreached**
Evangelicals: **Unknown %**
Chr Adherents: **3.59%**
Scripture: **Complete Bible**

www.joshuaproject.net

"Declare His glory among the nations." Psalm 96:3

Pray for the Nations

Tibetan in Bhutan

Source: szyj351 - Pixabay

Population: **4,700**
World Popl: **1,104,400**
Total Countries: **10**
People Cluster: **Tibetan**
Main Language: **Tibetan, Central**
Main Religion: **Buddhism**
Status: **Frontier Unreached**
Evangelicals: **0.00%**
Chr Adherents: **0.00%**
Scripture: **Complete Bible**

www.joshuaproject.net

"Declare His glory among the nations." Psalm 96:3

Pray for the Nations

Tseku in Bhutan

Source: Joe Kirkendall

Population: **6,800**
World Popl: **20,800**
Total Countries: **2**
People Cluster: **South Asia Buddhist**
Main Language: **Tseku**
Main Religion: **Buddhism**
Status: **Frontier Unreached**
Evangelicals: **0.00%**
Chr Adherents: **0.00%**
Scripture: **Translation Needed**

www.joshuaproject.net

"Declare His glory among the nations." Psalm 96:3

Pray for the Nations

Walang in Bhutan

Source: Anonymous

Population: **3,700**
World Popl: **7,000**
Total Countries: **3**
People Cluster: **South Asia Tribal - other**
Main Language: **Bantawa**
Main Religion: **Buddhism**
Status: **Frontier Unreached**
Evangelicals: **0.00%**
Chr Adherents: **0.00%**
Scripture: **New Testament**

www.joshuaproject.net

"Declare His glory among the nations." Psalm 96:3

Pray for the Nations

Yakthumba, Limbu in Bhutan

Source: manothegreek

Population: **1,800**
World Popl: **548,800**
Total Countries: **3**
People Cluster: **South Asia - other**
Main Language: **Nepali**
Main Religion: **Other / Small**
Status: **Unreached**
Evangelicals: **Unknown %**
Chr Adherents: **3.75%**
Scripture: **Complete Bible**

www.joshuaproject.net

"Declare His glory among the nations." Psalm 96:3

Pray for the Nations

Americans, U.S. in British Indian Ocean Ter.

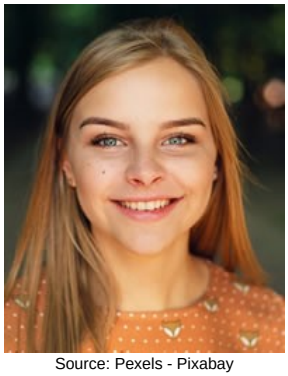

Source: Pexels - Pixabay

Population: **3,300**
World Popl: **201,401,400**
Total Countries: **78**
People Cluster: **Anglo-American**
Main Language: **English**
Main Religion: **Christianity**
Status: **Significantly reached**
Evangelicals: **35.0%**
Chr Adherents: **79.0%**
Scripture: **Complete Bible**

www.joshuaproject.net

"Declare His glory among the nations." Psalm 96:3

Pray for the Nations

Filipino, Tagalog in British Indian Ocean Ter.

Source: MySabah.com

Population: **200**
World Popl: **40,052,100**
Total Countries: **49**
People Cluster: **Filipino, Central**
Main Language: **Tagalog**
Main Religion: **Christianity**
Status: **Significantly reached**
Evangelicals: **12.0%**
Chr Adherents: **90.0%**
Scripture: **Complete Bible**

www.joshuaproject.net

"Declare His glory among the nations." Psalm 96:3

Pray for the Nations

Bajau, West Coast in Brunei

Source: MySabah.com

Population: **10,000**
World Popl: **280,000**
Total Countries: **2**
People Cluster: **Bungku-Bajau**
Main Language: **Bajau, West Coast**
Main Religion: **Islam**
Status: **Frontier Unreached**
Evangelicals: **0.02%**
Chr Adherents: **0.02%**
Scripture: **Translation Started**

www.joshuaproject.net

"Declare His glory among the nations." Psalm 96:3

Pray for the Nations

Belait, Lakiput in Brunei

Source: John Ragai - Flickr

Population: **1,200**
World Popl: **1,700**
Total Countries: **2**
People Cluster: **Borneo-Kalimantan**
Main Language: **Belait**
Main Religion: **Islam**
Status: **Unreached**
Evangelicals: **0.15%**
Chr Adherents: **0.20%**
Scripture: **Translation Started**

www.joshuaproject.net

"Declare His glory among the nations." Psalm 96:3

Pray for the Nations

British in Brunei

Source: Anonymous

Population: **5,400**
World Popl: **54,681,700**
Total Countries: **81**
People Cluster: **Anglo-Celt**
Main Language: **English**
Main Religion: **Christianity**
Status: **Partially reached**
Evangelicals: **8.0%**
Chr Adherents: **70.0%**
Scripture: **Complete Bible**

www.joshuaproject.net

"Declare His glory among the nations." Psalm 96:3

Pray for the Nations

Brunei Malay in Brunei

Source: Southeast Asia Link - SEALINK

Population: **195,000**
World Popl: **607,300**
Total Countries: **3**
People Cluster: **Malay**
Main Language: **Brunei**
Main Religion: **Islam**
Status: **Frontier Unreached**
Evangelicals: **0.05%**
Chr Adherents: **0.06%**
Scripture: **Translation Started**

www.joshuaproject.net

"Declare His glory among the nations." Psalm 96:3

Pray for the Nations

Dusun, Kadazan in Brunei

Source: John Ragai - Flickr

Population: **20,000**
World Popl: **105,000**
Total Countries: **2**
People Cluster: **Borneo-Kalimantan**
Main Language: **Kadazan Dusun**
Main Religion: **Islam**
Status: **Unreached**
Evangelicals: **1.90%**
Chr Adherents: **2.50%**
Scripture: **Complete Bible**

www.joshuaproject.net

"Declare His glory among the nations." Psalm 96:3

Pray for the Nations

Filipino, Tagalog in Brunei

Source: MySabah.com

Population: **11,000**
World Popl: **40,052,100**
Total Countries: **49**
People Cluster: **Filipino, Central**
Main Language: **Tagalog**
Main Religion: **Christianity**
Status: **Significantly reached**
Evangelicals: **22.0%**
Chr Adherents: **80.0%**
Scripture: **Complete Bible**

www.joshuaproject.net

"Declare His glory among the nations." Psalm 96:3

Pray for the Nations

Han Chinese, Cantonese in Brunei

Source: Karolien Taverniers - Flickr

Population: **5,600**
World Popl: **80,120,700**
Total Countries: **32**
People Cluster: **Chinese**
Main Language: **Chinese, Yue**
Main Religion: **Ethnic Religions**
Status: **Significantly reached**
Evangelicals: **12.0%**
Chr Adherents: **15.0%**
Scripture: **Complete Bible**

www.joshuaproject.net

"Declare His glory among the nations." Psalm 96:3

Pray for the Nations

Han Chinese, Hakka in Brunei

Source: Asia Harvest

Population: **2,600**
World Popl: **43,923,800**
Total Countries: **19**
People Cluster: **Chinese**
Main Language: **Chinese, Hakka**
Main Religion: **Buddhism**
Status: **Partially reached**
Evangelicals: **10.0%**
Chr Adherents: **15.0%**
Scripture: **Complete Bible**

www.joshuaproject.net

"Declare His glory among the nations." Psalm 96:3

Pray for the Nations

Han Chinese, Mandarin in Brunei

Source: Jakob Montrasio - Wikimedia

Population: **12,000**
World Popl: **925,129,800**
Total Countries: **42**
People Cluster: **Chinese**
Main Language: **Chinese, Mandarin**
Main Religion: **Buddhism**
Status: **Significantly reached**
Evangelicals: **12.0%**
Chr Adherents: **15.0%**
Scripture: **Complete Bible**

www.joshuaproject.net

"Declare His glory among the nations." Psalm 96:3

Pray for the Nations

Han Chinese, Min Bei in Brunei

Source: Operation China, Asia Harvest

Population: **10,000**
World Popl: **8,773,000**
Total Countries: **6**
People Cluster: **Chinese**
Main Language: **Chinese, Min Bei**
Main Religion: **Ethnic Religions**
Status: **Frontier Unreached**
Evangelicals: **0.00%**
Chr Adherents: **0.00%**
Scripture: **New Testament**

www.joshuaproject.net

"Declare His glory among the nations." Psalm 96:3

Pray for the Nations

Han Chinese, Min Dong in Brunei

Source: Operation China, Asia Harvest

Population: **5,300**
World Popl: **10,564,300**
Total Countries: **5**
People Cluster: **Chinese**
Main Language: **Chinese, Min Dong**
Main Religion: **Ethnic Religions**
Status: **Partially reached**
Evangelicals: **7.0%**
Chr Adherents: **8.0%**
Scripture: **Complete Bible**

www.joshuaproject.net

"Declare His glory among the nations." Psalm 96:3

Pray for the Nations

Han Chinese, Min Nan in Brunei

Source: Asia Harvest-Operation Myanmar

Population: **12,000**
World Popl: **43,504,500**
Total Countries: **17**
People Cluster: **Chinese**
Main Language: **Chinese, Min Nan**
Main Religion: **Ethnic Religions**
Status: **Partially reached**
Evangelicals: **10.0%**
Chr Adherents: **12.0%**
Scripture: **Complete Bible**

www.joshuaproject.net

"Declare His glory among the nations." Psalm 96:3

Pray for the Nations

Kayan, Busang in Brunei

Source: Erwin Bolwidt - Flickr

Population: **2,200**
World Popl: **7,900**
Total Countries: **2**
People Cluster: **Borneo-Kalimantan**
Main Language: **Kayan, Busang**
Main Religion: **Ethnic Religions**
Status: **Partially reached**
Evangelicals: **7.0%**
Chr Adherents: **9.0%**
Scripture: **Translation Started**

www.joshuaproject.net

"Declare His glory among the nations." Psalm 96:3

Pray for the Nations

Korean in Brunei

Source: Tycho Atsma - Unsplash

Population: **33,000**
World Popl: **80,271,200**
Total Countries: **40**
People Cluster: **Korean**
Main Language: **Korean**
Main Religion: **Christianity**
Status: **Significantly reached**
Evangelicals: **15.0%**
Chr Adherents: **35.0%**
Scripture: **Complete Bible**

www.joshuaproject.net

"Declare His glory among the nations." Psalm 96:3

Pray for the Nations

Lundayeh, Lun Bawang in Brunei

Source: MySabah.com

Population: **600**
World Popl: **60,600**
Total Countries: **3**
People Cluster: **Borneo-Kalimantan**
Main Language: **Lundayeh**
Main Religion: **Christianity**
Status: **Significantly reached**
Evangelicals: **18.0%**
Chr Adherents: **55.0%**
Scripture: **Complete Bible**

www.joshuaproject.net

"Declare His glory among the nations." Psalm 96:3

Pray for the Nations

Malay in Brunei

Source: Faiz Zaki - Shutterstock

Population: **50,000**
World Popl: **18,869,300**
Total Countries: **22**
People Cluster: **Malay**
Main Language: **Malay**
Main Religion: **Islam**
Status: **Frontier Unreached**
Evangelicals: **0.08%**
Chr Adherents: **0.10%**
Scripture: **Complete Bible**

www.joshuaproject.net

"Declare His glory among the nations." Psalm 96:3

Pray for the Nations

Melanau in Brunei

Source: Southeast Asia Link - SEALINK

Population: **500**
World Popl: **155,500**
Total Countries: **2**
People Cluster: **Borneo-Kalimantan**
Main Language: **Melanau, Central**
Main Religion: **Islam**
Status: **Unreached**
Evangelicals: **2.00%**
Chr Adherents: **4.00%**
Scripture: **Portions**

www.joshuaproject.net

"Declare His glory among the nations." Psalm 96:3

Pray for the Nations

Nepalese, Gurkha in Brunei

Source: Asia Harvest-Operation Myanmar

Population: **2,100**
World Popl: **1,700,100**
Total Countries: **26**
People Cluster: **South Asia Hindu - other**
Main Language: **Nepali**
Main Religion: **Hinduism**
Status: **Unreached**
Evangelicals: **0.80%**
Chr Adherents: **1.00%**
Scripture: **Complete Bible**

www.joshuaproject.net

"Declare His glory among the nations." Psalm 96:3

Pray for the Nations

Penan in Brunei

Source: Cayce - Wikimedia

Population: **70**
World Popl: **12,070**
Total Countries: **2**
People Cluster: **Borneo-Kalimantan**
Main Language: **Penan, Eastern**
Main Religion: **Ethnic Religions**
Status: **Frontier Unreached**
Evangelicals: **0.00%**
Chr Adherents: **0.00%**
Scripture: **New Testament**

www.joshuaproject.net

"Declare His glory among the nations." Psalm 96:3

Pray for the Nations

Sea Dayak, Iban in Brunei

Source: Anne Roberts - Flickr

Population: **15,000**
World Popl: **834,000**
Total Countries: **3**
People Cluster: **Borneo-Kalimantan**
Main Language: **Iban**
Main Religion: **Ethnic Religions**
Status: **Significantly reached**
Evangelicals: **16.0%**
Chr Adherents: **18.0%**
Scripture: **Complete Bible**

www.joshuaproject.net

"Declare His glory among the nations." Psalm 96:3

Pray for the Nations

Sinhalese in Brunei

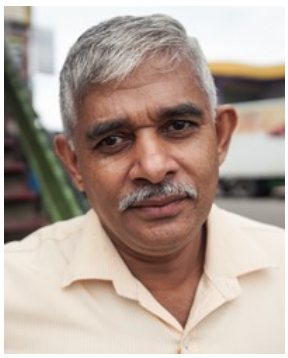

Source: The Road Provides - Shutterstock

Population: **1,300**
World Popl: **714,500**
Total Countries: **20**
People Cluster: **South Asia Buddhist**
Main Language: **Sinhala**
Main Religion: **Buddhism**
Status: **Minimally Reached**
Evangelicals: **1.00%**
Chr Adherents: **8.00%**
Scripture: **Complete Bible**

www.joshuaproject.net

"Declare His glory among the nations." Psalm 96:3

Pray for the Nations

South Asian, general in Brunei

Source: pxhere

Population: **4,100**
World Popl: **10,781,900**
Total Countries: **47**
People Cluster: **South Asia - other**
Main Language: **Hindi**
Main Religion: **Hinduism**
Status: **Partially reached**
Evangelicals: **3.0%**
Chr Adherents: **14.0%**
Scripture: **Complete Bible**

www.joshuaproject.net

"Declare His glory among the nations." Psalm 96:3

Pray for the Nations

Tutong, Bisayan in Brunei

Source: Southeast Asia Link - SEALINK

Population: **42,000**
World Popl: **69,000**
Total Countries: **2**
People Cluster: **Borneo-Kalimantan**
Main Language: **Bisaya, Brunei**
Main Religion: **Islam**
Status: **Partially reached**
Evangelicals: **8.4%**
Chr Adherents: **8.5%**
Scripture: **Portions**

www.joshuaproject.net

"Declare His glory among the nations." Psalm 96:3

Pray for the Nations

Tutung in Brunei

Source: Southeast Asia Link - SEALINK

Population: **18,000**
World Popl: **18,000**
Total Countries: **1**
People Cluster: **Borneo-Kalimantan**
Main Language: **Tutong**
Main Religion: **Islam**
Status: **Partially reached**
Evangelicals: **4.0%**
Chr Adherents: **5.0%**
Scripture: **Translation Started**

www.joshuaproject.net

"Declare His glory among the nations." Psalm 96:3

Pray for the Nations

Brao in Cambodia

Source: Cambodia Research Network

Population: **12,000**
World Popl: **41,500**
Total Countries: **3**
People Cluster: **Mon-Khmer**
Main Language: **Brao**
Main Religion: **Ethnic Religions**
Status: **Partially reached**
Evangelicals: **8.0%**
Chr Adherents: **10.0%**
Scripture: **Portions**

www.joshuaproject.net

"Declare His glory among the nations." Psalm 96:3

Pray for the Nations

Burmese in Cambodia

Source: Anonymous

Population: **5,600**
World Popl: **32,852,900**
Total Countries: **17**
People Cluster: **Burmese**
Main Language: **Burmese**
Main Religion: **Buddhism**
Status: **Frontier Unreached**
Evangelicals: **0.07%**
Chr Adherents: **0.09%**
Scripture: **Complete Bible**

www.joshuaproject.net

"Declare His glory among the nations." Psalm 96:3

Pray for the Nations

Cham, Western in Cambodia

Source: Cambodia Research Network

Population: **269,000**
World Popl: **342,300**
Total Countries: **6**
People Cluster: **Cham**
Main Language: **Cham, Western**
Main Religion: **Islam**
Status: **Frontier Unreached**
Evangelicals: **0.01%**
Chr Adherents: **0.01%**
Scripture: **New Testament**

www.joshuaproject.net

"Declare His glory among the nations." Psalm 96:3

Pray for the Nations

Chong in Cambodia

Source: SAMUDPOK - Shutterstock

Population: **1,700**
World Popl: **3,800**
Total Countries: **2**
People Cluster: **Mon-Khmer**
Main Language: **Chong**
Main Religion: **Buddhism**
Status: **Unreached**
Evangelicals: **0.30%**
Chr Adherents: **1.00%**
Scripture: **Unspecified**

www.joshuaproject.net

"Declare His glory among the nations." Psalm 96:3

Pray for the Nations

English-speaking, general in Cambodia

Source: Peter Mayer - Pixabay

Population: **2,500**
World Popl: **57,300**
Total Countries: **8**
People Cluster: **Anglo-American**
Main Language: **English**
Main Religion: **Christianity**
Status: **Significantly reached**
Evangelicals: **25.0%**
Chr Adherents: **84.0%**
Scripture: **Complete Bible**

www.joshuaproject.net

"Declare His glory among the nations." Psalm 96:3

Pray for the Nations

Eurasian in Cambodia

Source: MySabah.com

Population: **15,000**
World Popl: **1,755,700**
Total Countries: **12**
People Cluster: **Southeast Asian, other**
Main Language: **French**
Main Religion: **Christianity**
Status: **Partially reached**
Evangelicals: **3.0%**
Chr Adherents: **50.0%**
Scripture: **Complete Bible**

www.joshuaproject.net

"Declare His glory among the nations." Psalm 96:3

Pray for the Nations

Han Chinese, Hainanese in Cambodia

Source: Teaelixer - Flickr

Population: **15,000**
World Popl: **6,376,400**
Total Countries: **5**
People Cluster: **Chinese**
Main Language: **Hainanese**
Main Religion: **Ethnic Religions**
Status: **Unreached**
Evangelicals: **0.40%**
Chr Adherents: **1.00%**
Scripture: **Translation Needed**

www.joshuaproject.net

"Declare His glory among the nations." Psalm 96:3

Pray for the Nations

Han Chinese, Hakka in Cambodia

Source: Asia Harvest

Population: **8,700**
World Popl: **43,923,800**
Total Countries: **19**
People Cluster: **Chinese**
Main Language: **Chinese, Hakka**
Main Religion: **Ethnic Religions**
Status: **Unreached**
Evangelicals: **0.55%**
Chr Adherents: **1.20%**
Scripture: **Complete Bible**

www.joshuaproject.net

"Declare His glory among the nations." Psalm 96:3

Pray for the Nations

Han Chinese, Min Nan in Cambodia

Source: Asia Harvest-Operation Myanmar

Population: **233,000**
World Popl: **43,504,500**
Total Countries: **17**
People Cluster: **Chinese**
Main Language: **Chinese, Min Nan**
Main Religion: **Ethnic Religions**
Status: **Unreached**
Evangelicals: **0.55%**
Chr Adherents: **1.20%**
Scripture: **Complete Bible**

www.joshuaproject.net

"Declare His glory among the nations." Psalm 96:3

Pray for the Nations

Han Chinese, Teochew in Cambodia

Source: Southeast Asia Link - SEALINK

Population: **10,000**
World Popl: **1,775,000**
Total Countries: **3**
People Cluster: **Chinese**
Main Language: **Chinese, Min Nan**
Main Religion: **Ethnic Religions**
Status: **Unreached**
Evangelicals: **0.40%**
Chr Adherents: **1.40%**
Scripture: **Complete Bible**

www.joshuaproject.net

"Declare His glory among the nations." Psalm 96:3

Pray for the Nations

Indonesian in Cambodia

Source: Endho - Pixabay

Population: **100,000**
World Popl: **10,982,200**
Total Countries: **24**
People Cluster: **Malay**
Main Language: **Indonesian**
Main Religion: **Islam**
Status: **Significantly reached**
Evangelicals: **12.0%**
Chr Adherents: **15.0%**
Scripture: **Complete Bible**

www.joshuaproject.net

"Declare His glory among the nations." Psalm 96:3

Pray for the Nations

Jarai in Cambodia

Source: Cambodia Research Network

Population: **27,000**
World Popl: **563,000**
Total Countries: **2**
People Cluster: **Cham**
Main Language: **Jarai**
Main Religion: **Ethnic Religions**
Status: **Significantly reached**
Evangelicals: **12.0%**
Chr Adherents: **15.0%**
Scripture: **Complete Bible**

www.joshuaproject.net

"Declare His glory among the nations." Psalm 96:3

Pray for the Nations

Kachok in Cambodia

Source: Anonymous

Population: **6,000**
World Popl: **6,000**
Total Countries: **1**
People Cluster: **Mon-Khmer**
Main Language: **Kachok**
Main Religion: **Ethnic Religions**
Status: **Partially reached**
Evangelicals: **5.0%**
Chr Adherents: **5.0%**
Scripture: **Translation Started**

www.joshuaproject.net

"Declare His glory among the nations." Psalm 96:3

Pray for the Nations

Khaonh in Cambodia

Population: **400**
World Popl: **400**
Total Countries: **1**
People Cluster: **Mon-Khmer**
Main Language: **Mel-Khaonh**
Main Religion: **Ethnic Religions**
Status: **Significantly reached**
Evangelicals: **15.0%**
Chr Adherents: **20.0%**
Scripture: **Translation Started**

www.joshuaproject.net

"Declare His glory among the nations." Psalm 96:3

Pray for the Nations

Khmer in Cambodia

Source: Anonymous

Population: **15,613,000**
World Popl: **17,598,700**
Total Countries: **14**
People Cluster: **Mon-Khmer**
Main Language: **Khmer**
Main Religion: **Buddhism**
Status: **Unreached**
Evangelicals: **1.30%**
Chr Adherents: **3.10%**
Scripture: **Complete Bible**

www.joshuaproject.net

"Declare His glory among the nations." Psalm 96:3

Pray for the Nations

Khmer Keh in Cambodia

Population: **6,200**
World Popl: **6,200**
Total Countries: **1**
People Cluster: **Mon-Khmer**
Main Language: **Khmer**
Main Religion: **Ethnic Religions**
Status: **Partially reached**
Evangelicals: **8.0%**
Chr Adherents: **10.0%**
Scripture: **Complete Bible**

www.joshuaproject.net

"Declare His glory among the nations." Psalm 96:3

Pray for the Nations

Khmer Krom in Cambodia

Source: Cambodia Research Network

Population: **299,000**
World Popl: **299,000**
Total Countries: **1**
People Cluster: **Mon-Khmer**
Main Language: **Khmer**
Main Religion: **Buddhism**
Status: **Unreached**
Evangelicals: **1.30%**
Chr Adherents: **3.10%**
Scripture: **Complete Bible**

www.joshuaproject.net

"Declare His glory among the nations." Psalm 96:3

Pray for the Nations

Khmer, Northern in Cambodia

Source: Kathi Hayes

Population: **5,600**
World Popl: **1,501,600**
Total Countries: **2**
People Cluster: **Mon-Khmer**
Main Language: **Khmer, Northern**
Main Religion: **Buddhism**
Status: **Minimally Reached**
Evangelicals: **1.00%**
Chr Adherents: **8.00%**
Scripture: **Complete Bible**

www.joshuaproject.net

"Declare His glory among the nations." Psalm 96:3

Pray for the Nations

Korean in Cambodia

Source: Tycho Atsma - Unsplash

Population: **13,000**
World Popl: **80,271,200**
Total Countries: **40**
People Cluster: **Korean**
Main Language: **Korean**
Main Religion: **Christianity**
Status: **Significantly reached**
Evangelicals: **12.0%**
Chr Adherents: **85.0%**
Scripture: **Complete Bible**

www.joshuaproject.net

"Declare His glory among the nations." Psalm 96:3

Pray for the Nations

Kraol in Cambodia

Source: Cambodia Research Network

Population: **5,300**
World Popl: **5,300**
Total Countries: **1**
People Cluster: **Mon-Khmer**
Main Language: **Kraol**
Main Religion: **Ethnic Religions**
Status: **Unreached**
Evangelicals: **0.50%**
Chr Adherents: **1.00%**
Scripture: **Translation Started**

www.joshuaproject.net

"Declare His glory among the nations." Psalm 96:3

Pray for the Nations

Kravet in Cambodia

Population: **8,900**
World Popl: **8,900**
Total Countries: **1**
People Cluster: **Mon-Khmer**
Main Language: **Kavet**
Main Religion: **Ethnic Religions**
Status: **Significantly reached**
Evangelicals: **12.0%**
Chr Adherents: **15.0%**
Scripture: **Translation Started**

www.joshuaproject.net

"Declare His glory among the nations." Psalm 96:3

Pray for the Nations

Krung in Cambodia

Source: Kent Helvie, Sutherlin Family Ch

Population: **27,000**
World Popl: **27,000**
Total Countries: **1**
People Cluster: **Mon-Khmer**
Main Language: **Krung**
Main Religion: **Ethnic Religions**
Status: **Partially reached**
Evangelicals: **10.0%**
Chr Adherents: **12.0%**
Scripture: **New Testament**

www.joshuaproject.net

"Declare His glory among the nations." Psalm 96:3

Pray for the Nations

Kui in Cambodia

Source: Anonymous

Population: **37,000**
World Popl: **521,000**
Total Countries: **3**
People Cluster: **Mon-Khmer**
Main Language: **Kuay**
Main Religion: **Buddhism**
Status: **Unreached**
Evangelicals: **0.53%**
Chr Adherents: **3.50%**
Scripture: **New Testament**

www.joshuaproject.net

"Declare His glory among the nations." Psalm 96:3

Pray for the Nations

Lao in Cambodia

Source: Cambodia Research Network

Population: **25,000**
World Popl: **4,114,000**
Total Countries: **9**
People Cluster: **Lao**
Main Language: **Lao**
Main Religion: **Buddhism**
Status: **Unreached**
Evangelicals: **0.30%**
Chr Adherents: **1.40%**
Scripture: **Complete Bible**

www.joshuaproject.net

"Declare His glory among the nations." Psalm 96:3

Pray for the Nations

Lao Phuan in Cambodia

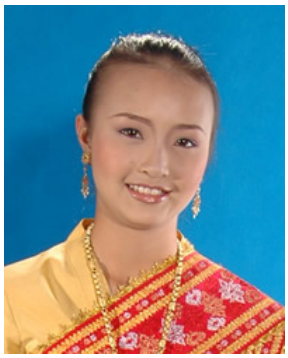

Source: PTD Phonsavan - Wikimedia

Population: **2,600**
World Popl: **360,600**
Total Countries: **3**
People Cluster: **Tai**
Main Language: **Phuan**
Main Religion: **Buddhism**
Status: **Unreached**
Evangelicals: **1.00%**
Chr Adherents: **2.00%**
Scripture: **Translation Started**

www.joshuaproject.net

"Declare His glory among the nations." Psalm 96:3

Pray for the Nations

Malay in Cambodia

Source: Faiz Zaki - Shutterstock

Population: **19,000**
World Popl: **18,869,300**
Total Countries: **22**
People Cluster: **Malay**
Main Language: **Malay**
Main Religion: **Islam**
Status: **Frontier Unreached**
Evangelicals: **0.00%**
Chr Adherents: **0.00%**
Scripture: **Complete Bible**

www.joshuaproject.net

"Declare His glory among the nations." Psalm 96:3

Pray for the Nations

Mel in Cambodia

Source: Cambodia Research Network

Population: **3,600**
World Popl: **3,600**
Total Countries: **1**
People Cluster: **Mon-Khmer**
Main Language: **Mel-Khaonh**
Main Religion: **Ethnic Religions**
Status: **Partially reached**
Evangelicals: **9.0%**
Chr Adherents: **10.0%**
Scripture: **Translation Started**

www.joshuaproject.net

"Declare His glory among the nations." Psalm 96:3

Pray for the Nations

Mnong, Central in Cambodia

Source: Asia Harvest

Population: **50,000**
World Popl: **90,000**
Total Countries: **2**
People Cluster: **Mon-Khmer**
Main Language: **Mnong, Central**
Main Religion: **Ethnic Religions**
Status: **Significantly reached**
Evangelicals: **17.0%**
Chr Adherents: **20.0%**
Scripture: **Complete Bible**

www.joshuaproject.net

"Declare His glory among the nations." Psalm 96:3

Pray for the Nations

Pear in Cambodia

Source: Cambodia Research Network

Population: **2,000**
World Popl: **2,000**
Total Countries: **1**
People Cluster: **Mon-Khmer**
Main Language: **Pear**
Main Religion: **Ethnic Religions**
Status: **Partially reached**
Evangelicals: **10.0%**
Chr Adherents: **12.0%**
Scripture: **Unspecified**

www.joshuaproject.net

"Declare His glory among the nations." Psalm 96:3

Pray for the Nations

Rade in Cambodia

Source: Anonymous

Population: **3,400**
World Popl: **419,400**
Total Countries: **2**
People Cluster: **Cham**
Main Language: **Rade**
Main Religion: **Ethnic Religions**
Status: **Significantly reached**
Evangelicals: **15.0%**
Chr Adherents: **41.0%**
Scripture: **Complete Bible**

www.joshuaproject.net

"Declare His glory among the nations." Psalm 96:3

Pray for the Nations

Sa'och in Cambodia

Source: Anonymous

Population: **500**
World Popl: **500**
Total Countries: **1**
People Cluster: **Mon-Khmer**
Main Language: **Khmer**
Main Religion: **Ethnic Religions**
Status: **Significantly reached**
Evangelicals: **16.0%**
Chr Adherents: **18.0%**
Scripture: **Complete Bible**

www.joshuaproject.net

"Declare His glory among the nations." Psalm 96:3

Pray for the Nations

Samre in Cambodia

Population: **300**
World Popl: **300**
Total Countries: **1**
People Cluster: **Mon-Khmer**
Main Language: **Khmer**
Main Religion: **Ethnic Religions**
Status: **Significantly reached**
Evangelicals: **13.0%**
Chr Adherents: **15.0%**
Scripture: **Complete Bible**

www.joshuaproject.net

"Declare His glory among the nations." Psalm 96:3

Pray for the Nations

Somray in Cambodia

Population: **5,500**
World Popl: **5,500**
Total Countries: **1**
People Cluster: **Mon-Khmer**
Main Language: **Somray**
Main Religion: **Ethnic Religions**
Status: **Significantly reached**
Evangelicals: **11.0%**
Chr Adherents: **12.0%**
Scripture: **Unspecified**

www.joshuaproject.net

"Declare His glory among the nations." Psalm 96:3

Pray for the Nations

Stieng, Bulo in Cambodia

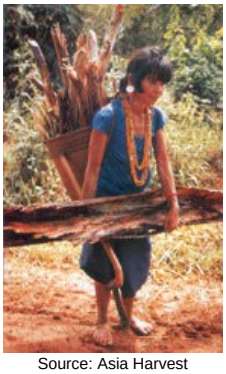

Source: Asia Harvest

Population: **8,200**
World Popl: **64,200**
Total Countries: **2**
People Cluster: **Mon-Khmer**
Main Language: **Stieng, Bulo**
Main Religion: **Ethnic Religions**
Status: **Significantly reached**
Evangelicals: **14.0%**
Chr Adherents: **16.0%**
Scripture: **New Testament**

www.joshuaproject.net

"Declare His glory among the nations." Psalm 96:3

Pray for the Nations

Suoy in Cambodia

Source: Anonymous

Population: **1,800**
World Popl: **1,800**
Total Countries: **1**
People Cluster: **Mon-Khmer**
Main Language: **Suâ€™ung**
Main Religion: **Ethnic Religions**
Status: **Significantly reached**
Evangelicals: **12.0%**
Chr Adherents: **14.0%**
Scripture: **Unspecified**

www.joshuaproject.net

"Declare His glory among the nations." Psalm 96:3

Pray for the Nations

T'moan in Cambodia

Source: Cambodia Research Network

Population: **800**
World Popl: **800**
Total Countries: **1**
People Cluster: **Mon-Khmer**
Main Language: **Kraol**
Main Religion: **Christianity**
Status: **Superficially reached**
Evangelicals: **0.4%**
Chr Adherents: **51.0%**
Scripture: **Translation Started**

www.joshuaproject.net

"Declare His glory among the nations." Psalm 96:3

Pray for the Nations

Tampuan in Cambodia

Source: Anonymous

Population: **40,000**
World Popl: **40,000**
Total Countries: **1**
People Cluster: **Mon-Khmer**
Main Language: **Tampuan**
Main Religion: **Ethnic Religions**
Status: **Unreached**
Evangelicals: **1.70%**
Chr Adherents: **1.80%**
Scripture: **New Testament**

www.joshuaproject.net

"Declare His glory among the nations." Psalm 96:3

Pray for the Nations

Vietnamese in Cambodia

Source: Dragon Images - Shutterstock

Population: **871,000**
World Popl: **89,747,100**
Total Countries: **29**
People Cluster: **Vietnamese**
Main Language: **Vietnamese**
Main Religion: **Buddhism**
Status: **Unreached**
Evangelicals: **0.17%**
Chr Adherents: **3.00%**
Scripture: **Complete Bible**

www.joshuaproject.net

"Declare His glory among the nations." Psalm 96:3

Pray for the Nations

A Che in China

Source: Operation China, Asia Harvest

Population: **42,000**
World Popl: **42,000**
Total Countries: **1**
People Cluster: **Tibeto-Burman, other**
Main Language: **Ache**
Main Religion: **Ethnic Religions**
Status: **Frontier Unreached**
Evangelicals: **0.00%**
Chr Adherents: **0.00%**
Scripture: **Portions**

www.joshuaproject.net

"Declare His glory among the nations." Psalm 96:3

Pray for the Nations

A'ou in China

Source: Operation China, Asia Harvest

Population: **2,800**
World Popl: **2,800**
Total Countries: **1**
People Cluster: **Tai**
Main Language: **Chinese, Mandarin**
Main Religion: **Ethnic Religions**
Status: **Frontier Unreached**
Evangelicals: **0.00%**
Chr Adherents: **0.00%**
Scripture: **Complete Bible**

www.joshuaproject.net

"Declare His glory among the nations." Psalm 96:3

Pray for the Nations

A-Hmao in China

Source: Anonymous

Population: **449,000**
World Popl: **449,000**
Total Countries: **1**
People Cluster: **Miao / Hmong**
Main Language: **Miao, Large Flowery**
Main Religion: **Christianity**
Status: **Significantly reached**
Evangelicals: **75.0%**
Chr Adherents: **80.0%**
Scripture: **Complete Bible**

www.joshuaproject.net

"Declare His glory among the nations." Psalm 96:3

Pray for the Nations

Achang in China

Source: Asia Harvest-Operation Myanmar

Population: **44,000**
World Popl: **83,000**
Total Countries: **2**
People Cluster: **Tibeto-Burman, other**
Main Language: **Achang**
Main Religion: **Ethnic Religions**
Status: **Partially reached**
Evangelicals: **7.0%**
Chr Adherents: **7.0%**
Scripture: **Complete Bible**

www.joshuaproject.net

"Declare His glory among the nations." Psalm 96:3

Pray for the Nations

Achang, Husa in China

Source: Operation China, Asia Harvest

Population: **7,500**
World Popl: **7,500**
Total Countries: **1**
People Cluster: **Tibeto-Burman, other**
Main Language: **Achang**
Main Religion: **Ethnic Religions**
Status: **Unreached**
Evangelicals: **2.00%**
Chr Adherents: **2.00%**
Scripture: **Complete Bible**

www.joshuaproject.net

"Declare His glory among the nations." Psalm 96:3

Pray for the Nations

Adi in China

Source: Ramesh Lalwani - Flickr

Population: **1,200**
World Popl: **75,000**
Total Countries: **3**
People Cluster: **Adi**
Main Language: **Adi**
Main Religion: **Ethnic Religions**
Status: **Frontier Unreached**
Evangelicals: **0.00%**
Chr Adherents: **0.00%**
Scripture: **Complete Bible**

www.joshuaproject.net

"Declare His glory among the nations." Psalm 96:3

Pray for the Nations

Adi Ramo in China

Population: **200**
World Popl: **1,600**
Total Countries: **2**
People Cluster: **Adi**
Main Language: **Adi**
Main Religion: **Buddhism**
Status: **Frontier Unreached**
Evangelicals: **0.00%**
Chr Adherents: **0.00%**
Scripture: **Complete Bible**

www.joshuaproject.net

"Declare His glory among the nations." Psalm 96:3

Pray for the Nations

Adu in China

Source: Operation China, Asia Harvest

Population: **8,100**
World Popl: **8,100**
Total Countries: **1**
People Cluster: **Tibeto-Burman, other**
Main Language: **Chinese, Mandarin**
Main Religion: **Non-Religious**
Status: **Frontier Unreached**
Evangelicals: **0.00%**
Chr Adherents: **0.00%**
Scripture: **Complete Bible**

www.joshuaproject.net

"Declare His glory among the nations." Psalm 96:3

Pray for the Nations

Ai-Cham in China

Source: International Mission Board-SBC

Population: **3,100**
World Popl: **3,100**
Total Countries: **1**
People Cluster: **Bouyei**
Main Language: **Ai-Cham**
Main Religion: **Ethnic Religions**
Status: **Unreached**
Evangelicals: **0.20%**
Chr Adherents: **0.50%**
Scripture: **Translation Needed**

www.joshuaproject.net

"Declare His glory among the nations." Psalm 96:3

Pray for the Nations

Ainu (China) in China

Source: Operation China, Asia Harvest

Population: **12,000**
World Popl: **12,000**
Total Countries: **1**
People Cluster: **Ural-Siberian**
Main Language: **Ainu (China)**
Main Religion: **Islam**
Status: **Frontier Unreached**
Evangelicals: **0.00%**
Chr Adherents: **0.00%**
Scripture: **Translation Needed**

www.joshuaproject.net

"Declare His glory among the nations." Psalm 96:3

Pray for the Nations

Akeu in China

Source: Asia Harvest-Operation Myanmar

Population: **11,000**
World Popl: **19,100**
Total Countries: **4**
People Cluster: **Tibeto-Burman, other**
Main Language: **Akeu**
Main Religion: **Ethnic Religions**
Status: **Frontier Unreached**
Evangelicals: **0.00%**
Chr Adherents: **0.00%**
Scripture: **New Testament**

www.joshuaproject.net

"Declare His glory among the nations." Psalm 96:3

Pray for the Nations

Akha in China

Source: Arian Zwegers - Flickr

Population: **257,000**
World Popl: **625,000**
Total Countries: **5**
People Cluster: **Hani**
Main Language: **Akha**
Main Religion: **Ethnic Religions**
Status: **Unreached**
Evangelicals: **0.31%**
Chr Adherents: **0.35%**
Scripture: **Complete Bible**

www.joshuaproject.net

"Declare His glory among the nations." Psalm 96:3

Pray for the Nations

Akto Turkmen in China

Source: Paul Noll

Population: **2,800**
World Popl: **2,800**
Total Countries: **1**
People Cluster: **Kyrgyz**
Main Language: **Uyghur**
Main Religion: **Islam**
Status: **Frontier Unreached**
Evangelicals: **0.00%**
Chr Adherents: **0.00%**
Scripture: **Complete Bible**

www.joshuaproject.net

"Declare His glory among the nations." Psalm 96:3

Pray for the Nations

Aling in China

Source: Operation China, Asia Harvest

Population: **8,200**
World Popl: **8,200**
Total Countries: **1**
People Cluster: **Tibeto-Burman, other**
Main Language: **Nasu, Wusa**
Main Religion: **Ethnic Religions**
Status: **Frontier Unreached**
Evangelicals: **0.00%**
Chr Adherents: **0.00%**
Scripture: **Complete Bible**

www.joshuaproject.net

"Declare His glory among the nations." Psalm 96:3

Pray for the Nations

Alu in China

Source: Operation China, Asia Harvest

Population: **3,900**
World Popl: **15,700**
Total Countries: **3**
People Cluster: **Tibeto-Burman, other**
Main Language: **Nisu, Eastern**
Main Religion: **Ethnic Religions**
Status: **Frontier Unreached**
Evangelicals: **0.00%**
Chr Adherents: **0.00%**
Scripture: **Translation Needed**

www.joshuaproject.net

"Declare His glory among the nations." Psalm 96:3

Pray for the Nations

Alugu in China

Population: **3,600**
World Popl: **3,600**
Total Countries: **1**
People Cluster: **Tibeto-Burman, other**
Main Language: **Alugu**
Main Religion: **Ethnic Religions**
Status: **Frontier Unreached**
Evangelicals: **0.00%**
Chr Adherents: **0.00%**
Scripture: **Translation Needed**

www.joshuaproject.net

"Declare His glory among the nations." Psalm 96:3

Pray for the Nations

Aluo in China

Source: Operation China, Asia Harvest

Population: **28,000**
World Popl: **28,000**
Total Countries: **1**
People Cluster: **Tibeto-Burman, other**
Main Language: **Aluo**
Main Religion: **Ethnic Religions**
Status: **Frontier Unreached**
Evangelicals: **0.00%**
Chr Adherents: **0.00%**
Scripture: **Unspecified**

www.joshuaproject.net

"Declare His glory among the nations." Psalm 96:3

Pray for the Nations

Amdo, Hbrogpa in China

Source: Jiji Lee

Population: **738,000**
World Popl: **738,000**
Total Countries: **1**
People Cluster: **Tibetan**
Main Language: **Tibetan, Amdo**
Main Religion: **Buddhism**
Status: **Frontier Unreached**
Evangelicals: **0.05%**
Chr Adherents: **0.05%**
Scripture: **New Testament**

www.joshuaproject.net

"Declare His glory among the nations." Psalm 96:3

Pray for the Nations

Amdo, Rongba in China

Source: Jared Kachurak

Population: **161,000**
World Popl: **161,000**
Total Countries: **1**
People Cluster: **Tibetan**
Main Language: **Tibetan, Amdo**
Main Religion: **Buddhism**
Status: **Frontier Unreached**
Evangelicals: **0.01%**
Chr Adherents: **0.01%**
Scripture: **New Testament**

www.joshuaproject.net

"Declare His glory among the nations." Psalm 96:3

Pray for the Nations

Amdo, Rongmahbrogpa in China

Source: Jacques Beaulieu - Flickr

Population: **186,000**
World Popl: **186,000**
Total Countries: **1**
People Cluster: **Tibetan**
Main Language: **Tibetan, Amdo**
Main Religion: **Buddhism**
Status: **Frontier Unreached**
Evangelicals: **0.05%**
Chr Adherents: **0.05%**
Scripture: **New Testament**

www.joshuaproject.net

"Declare His glory among the nations." Psalm 96:3

Pray for the Nations

Amdo, Rtahu in China

Source: Marcin Szymczak - Shutterstock

Population: **100,000**
World Popl: **100,000**
Total Countries: **1**
People Cluster: **Tibetan**
Main Language: **Tibetan, Amdo**
Main Religion: **Buddhism**
Status: **Frontier Unreached**
Evangelicals: **0.00%**
Chr Adherents: **0.00%**
Scripture: **New Testament**

www.joshuaproject.net

"Declare His glory among the nations." Psalm 96:3

Pray for the Nations

Ami in China

Source: Larry Koester - Flickr

Population: **2,000**
World Popl: **209,000**
Total Countries: **2**
People Cluster: **Taiwan Indigenous**
Main Language: **Amis**
Main Religion: **Ethnic Religions**
Status: **Frontier Unreached**
Evangelicals: **0.00%**
Chr Adherents: **0.00%**
Scripture: **Complete Bible**

www.joshuaproject.net

"Declare His glory among the nations." Psalm 96:3

Pray for the Nations

Angku in China

Source: Operation China, Asia Harvest

Population: **8,000**
World Popl: **8,000**
Total Countries: **1**
People Cluster: **Mon-Khmer**
Main Language: **Kon Keu**
Main Religion: **Buddhism**
Status: **Frontier Unreached**
Evangelicals: **0.00%**
Chr Adherents: **0.00%**
Scripture: **Translation Needed**

www.joshuaproject.net

"Declare His glory among the nations." Psalm 96:3

Pray for the Nations

Anglo-Australian in China

Source: Lachie McNicol

Population: **79,000**
World Popl: **18,566,900**
Total Countries: **14**
People Cluster: **Anglo-Celt**
Main Language: **English**
Main Religion: **Christianity**
Status: **Significantly reached**
Evangelicals: **35.0%**
Chr Adherents: **81.0%**
Scripture: **Complete Bible**

www.joshuaproject.net

"Declare His glory among the nations." Psalm 96:3

Pray for the Nations

Ani in China

Source: Operation China, Asia Harvest

Population: **9,900**
World Popl: **9,900**
Total Countries: **1**
People Cluster: **Tibeto-Burman, other**
Main Language: **Phowa, Ani**
Main Religion: **Ethnic Religions**
Status: **Frontier Unreached**
Evangelicals: **0.00%**
Chr Adherents: **0.00%**
Scripture: **Translation Needed**

www.joshuaproject.net

"Declare His glory among the nations." Psalm 96:3

Pray for the Nations

Ao Biao in China

Source: Operation China, Asia Harvest

Population: **17,000**
World Popl: **17,000**
Total Countries: **1**
People Cluster: **Yao-Mien**
Main Language: **Biao-Jiao Mien**
Main Religion: **Ethnic Religions**
Status: **Unreached**
Evangelicals: **0.40%**
Chr Adherents: **0.40%**
Scripture: **Translation Started**

www.joshuaproject.net

"Declare His glory among the nations." Psalm 96:3

Pray for the Nations

Aoka in China

Source: Anonymous

Population: **297,000**
World Popl: **297,000**
Total Countries: **1**
People Cluster: **Chinese**
Main Language: **Chinese, Xiang**
Main Religion: **Ethnic Religions**
Status: **Unreached**
Evangelicals: **0.70%**
Chr Adherents: **1.00%**
Scripture: **Portions**

www.joshuaproject.net

"Declare His glory among the nations." Psalm 96:3

Pray for the Nations

Apu in China

Source: Operation China, Asia Harvest

Population: **3,300**
World Popl: **3,300**
Total Countries: **1**
People Cluster: **Tibeto-Burman, other**
Main Language: **Nisu, Eastern**
Main Religion: **Ethnic Religions**
Status: **Frontier Unreached**
Evangelicals: **0.00%**
Chr Adherents: **0.00%**
Scripture: **Translation Needed**

www.joshuaproject.net

"Declare His glory among the nations." Psalm 96:3

Pray for the Nations

Asahei in China

Source: Operation China, Asia Harvest

Population: **11,000**
World Popl: **11,000**
Total Countries: **1**
People Cluster: **Tibeto-Burman, other**
Main Language: **Sani**
Main Religion: **Ethnic Religions**
Status: **Frontier Unreached**
Evangelicals: **0.00%**
Chr Adherents: **0.00%**
Scripture: **Portions**

www.joshuaproject.net

"Declare His glory among the nations." Psalm 96:3

Pray for the Nations

Ati in China

Source: Operation China, Asia Harvest

Population: **17,000**
World Popl: **17,000**
Total Countries: **1**
People Cluster: **Mongolian**
Main Language: **Sani**
Main Religion: **Ethnic Religions**
Status: **Unreached**
Evangelicals: **0.20%**
Chr Adherents: **0.30%**
Scripture: **Portions**

www.joshuaproject.net

"Declare His glory among the nations." Psalm 96:3

Pray for the Nations

Awu, Northern in China

Source: Operation China, Asia Harvest

Population: **4,600**
World Popl: **4,600**
Total Countries: **1**
People Cluster: **Tibeto-Burman, other**
Main Language: **Awu**
Main Religion: **Ethnic Religions**
Status: **Frontier Unreached**
Evangelicals: **0.02%**
Chr Adherents: **0.02%**
Scripture: **Translation Needed**

www.joshuaproject.net

"Declare His glory among the nations." Psalm 96:3

Pray for the Nations

Awu, Southeastern in China

Source: Operation China, Asia Harvest

Population: **32,000**
World Popl: **32,000**
Total Countries: **1**
People Cluster: **Tibeto-Burman, other**
Main Language: **Awu**
Main Religion: **Ethnic Religions**
Status: **Partially reached**
Evangelicals: **2.4%**
Chr Adherents: **3.0%**
Scripture: **Translation Needed**

www.joshuaproject.net

"Declare His glory among the nations." Psalm 96:3

Pray for the Nations

Axi in China

Source: Anonymous

Population: **118,000**
World Popl: **118,000**
Total Countries: **1**
People Cluster: **Tibeto-Burman, other**
Main Language: **Axi**
Main Religion: **Ethnic Religions**
Status: **Unreached**
Evangelicals: **0.08%**
Chr Adherents: **3.00%**
Scripture: **Portions**

www.joshuaproject.net

"Declare His glory among the nations." Psalm 96:3

Pray for the Nations

Ayi, Anong in China

Source: Asia Harvest-Operation Myanmar

Population: **8,100**
World Popl: **19,100**
Total Countries: **2**
People Cluster: **Tibeto-Burman, other**
Main Language: **Anong**
Main Religion: **Christianity**
Status: **Significantly reached**
Evangelicals: **50.0%**
Chr Adherents: **59.0%**
Scripture: **Complete Bible**

www.joshuaproject.net

"Declare His glory among the nations." Psalm 96:3

Pray for the Nations

Ayizi in China

Source: Operation China, Asia Harvest

Population: **2,100**
World Popl: **2,100**
Total Countries: **1**
People Cluster: **Tibeto-Burman, other**
Main Language: **Chinese, Mandarin**
Main Religion: **Ethnic Religions**
Status: **Unreached**
Evangelicals: **0.50%**
Chr Adherents: **0.50%**
Scripture: **Complete Bible**

www.joshuaproject.net

"Declare His glory among the nations." Psalm 96:3

Pray for the Nations

Azha in China

Source: Anonymous

Population: **58,000**
World Popl: **58,000**
Total Countries: **1**
People Cluster: **Tibeto-Burman, other**
Main Language: **Azha**
Main Religion: **Ethnic Religions**
Status: **Frontier Unreached**
Evangelicals: **0.08%**
Chr Adherents: **0.08%**
Scripture: **Portions**

www.joshuaproject.net

"Declare His glory among the nations." Psalm 96:3

Pray for the Nations

Azhe in China

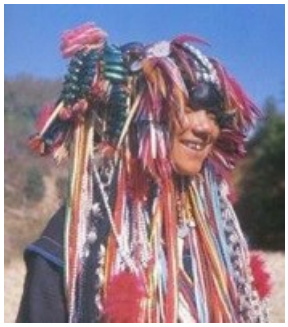

Source: Paul Noll

Population: **64,000**
World Popl: **64,000**
Total Countries: **1**
People Cluster: **Tibeto-Burman, other**
Main Language: **Azhe**
Main Religion: **Ethnic Religions**
Status: **Unreached**
Evangelicals: **0.07%**
Chr Adherents: **1.00%**
Scripture: **Portions**

www.joshuaproject.net

"Declare His glory among the nations." Psalm 96:3

Pray for the Nations

Azong in China

Source: Operation China, Asia Harvest

Population: **1,300**
World Popl: **1,300**
Total Countries: **1**
People Cluster: **Tibeto-Burman, other**
Main Language: **Nisu, Eastern**
Main Religion: **Ethnic Religions**
Status: **Frontier Unreached**
Evangelicals: **0.00%**
Chr Adherents: **0.00%**
Scripture: **Translation Needed**

www.joshuaproject.net

"Declare His glory among the nations." Psalm 96:3

Pray for the Nations

Baheng, Lipeng in China

Source: Operation China, Asia Harvest

Population: **6,600**
World Popl: **6,600**
Total Countries: **1**
People Cluster: **Yao-Mien**
Main Language: **Pa-Hng**
Main Religion: **Ethnic Religions**
Status: **Frontier Unreached**
Evangelicals: **0.00%**
Chr Adherents: **0.00%**
Scripture: **Portions**

www.joshuaproject.net

"Declare His glory among the nations." Psalm 96:3

Pray for the Nations

Bai Yi in China

Source: Nico van Geldere

Population: **28,000**
World Popl: **28,000**
Total Countries: **1**
People Cluster: **Tibeto-Burman, other**
Main Language: **Language unknown**
Main Religion: **Ethnic Religions**
Status: **Frontier Unreached**
Evangelicals: **0.00%**
Chr Adherents: **0.00%**
Scripture: **Unspecified**

www.joshuaproject.net

"Declare His glory among the nations." Psalm 96:3

Pray for the Nations

Bai, Central in China

Source: David Stanley - Flickr

Population: **863,000**
World Popl: **863,000**
Total Countries: **1**
People Cluster: **Tibeto-Burman, other**
Main Language: **Bai, Central**
Main Religion: **Ethnic Religions**
Status: **Frontier Unreached**
Evangelicals: **0.08%**
Chr Adherents: **0.08%**
Scripture: **Portions**

www.joshuaproject.net

"Declare His glory among the nations." Psalm 96:3

Pray for the Nations

Bai, Lama in China

Source: Operation China, Asia Harvest

Population: **78,000**
World Popl: **78,000**
Total Countries: **1**
People Cluster: **Tibeto-Burman, other**
Main Language: **Bai, Lama**
Main Religion: **Ethnic Religions**
Status: **Minimally Reached**
Evangelicals: **1.00%**
Chr Adherents: **10.00%**
Scripture: **Portions**

www.joshuaproject.net

"Declare His glory among the nations." Psalm 96:3

Pray for the Nations

Bai, Panyi in China

Source: Rod Waddington - Flickr

Population: **34,000**
World Popl: **34,000**
Total Countries: **1**
People Cluster: **Tibeto-Burman, other**
Main Language: **Bai, Panyi**
Main Religion: **Ethnic Religions**
Status: **Partially reached**
Evangelicals: **8.0%**
Chr Adherents: **8.0%**
Scripture: **Translation Started**

www.joshuaproject.net

"Declare His glory among the nations." Psalm 96:3

Pray for the Nations

Bai, Southern in China

Source: Luca Casartelli - Flickr

Population: **666,000**
World Popl: **666,000**
Total Countries: **1**
People Cluster: **Tibeto-Burman, other**
Main Language: **Bai, Southern**
Main Religion: **Buddhism**
Status: **Unreached**
Evangelicals: **0.13%**
Chr Adherents: **0.13%**
Scripture: **Portions**

www.joshuaproject.net

"Declare His glory among the nations." Psalm 96:3

Pray for the Nations

Baihong in China

Source: Operation China, Asia Harvest

Population: **247,000**
World Popl: **247,000**
Total Countries: **1**
People Cluster: **Hani**
Main Language: **Honi**
Main Religion: **Ethnic Religions**
Status: **Partially reached**
Evangelicals: **2.7%**
Chr Adherents: **2.8%**
Scripture: **New Testament**

www.joshuaproject.net

"Declare His glory among the nations." Psalm 96:3

Pray for the Nations

Baima in China

Source: Operation China, Asia Harvest

Population: **17,000**
World Popl: **17,000**
Total Countries: **1**
People Cluster: **Tibeto-Burman, other**
Main Language: **Baima**
Main Religion: **Ethnic Religions**
Status: **Unreached**
Evangelicals: **2.00%**
Chr Adherents: **2.20%**
Scripture: **Translation Needed**

www.joshuaproject.net

"Declare His glory among the nations." Psalm 96:3

Pray for the Nations

Ban Yao in China

Source: Operation China, Asia Harvest

Population: **36,000**
World Popl: **36,000**
Total Countries: **1**
People Cluster: **Yao-Mien**
Main Language: **Iu Mien**
Main Religion: **Ethnic Religions**
Status: **Frontier Unreached**
Evangelicals: **0.00%**
Chr Adherents: **0.00%**
Scripture: **Complete Bible**

www.joshuaproject.net

"Declare His glory among the nations." Psalm 96:3

Pray for the Nations

Baonuo in China

Source: Operation China, Asia Harvest

Population: **33,000**
World Popl: **33,000**
Total Countries: **1**
People Cluster: **Yao-Mien**
Main Language: **Bunu, Bu-Nao**
Main Religion: **Ethnic Religions**
Status: **Unreached**
Evangelicals: **0.30%**
Chr Adherents: **0.40%**
Scripture: **Portions**

www.joshuaproject.net

"Declare His glory among the nations." Psalm 96:3

Pray for the Nations

Bei in China

Source: Operation China, Asia Harvest

Population: **23,000**
World Popl: **23,000**
Total Countries: **1**
People Cluster: **Tibeto-Burman, other**
Main Language: **Language unknown**
Main Religion: **Ethnic Religions**
Status: **Frontier Unreached**
Evangelicals: **0.04%**
Chr Adherents: **0.05%**
Scripture: **Unspecified**

www.joshuaproject.net

"Declare His glory among the nations." Psalm 96:3

Pray for the Nations

Beidalao in China

Source: Operation China, Asia Harvest

Population: **25,000**
World Popl: **25,000**
Total Countries: **1**
People Cluster: **Yao-Mien**
Main Language: **Pa-Hng**
Main Religion: **Ethnic Religions**
Status: **Frontier Unreached**
Evangelicals: **0.01%**
Chr Adherents: **0.01%**
Scripture: **Portions**

www.joshuaproject.net

"Declare His glory among the nations." Psalm 96:3

Pray for the Nations

Beidongnuo in China

Source: Operation China, Asia Harvest

Population: **500**
World Popl: **500**
Total Countries: **1**
People Cluster: **Miao / Hmong**
Main Language: **Miao, Northern Qiandong**
Main Religion: **Ethnic Religions**
Status: **Frontier Unreached**
Evangelicals: **0.00%**
Chr Adherents: **0.00%**
Scripture: **New Testament**

www.joshuaproject.net

"Declare His glory among the nations." Psalm 96:3

Pray for the Nations

Bela in China

Population: **4,800**
World Popl: **4,800**
Total Countries: **1**
People Cluster: **Tibeto-Burman, other**
Main Language: **Pela**
Main Religion: **Ethnic Religions**
Status: **Significantly reached**
Evangelicals: **13.5%**
Chr Adherents: **14.0%**
Scripture: **Translation Needed**

www.joshuaproject.net

"Declare His glory among the nations." Psalm 96:3

Pray for the Nations

Ben in China

Source: Operation China, Asia Harvest

Population: **1,400**
World Popl: **1,400**
Total Countries: **1**
People Cluster: **Mon-Khmer**
Main Language: **Wa, Vo**
Main Religion: **Ethnic Religions**
Status: **Frontier Unreached**
Evangelicals: **0.00%**
Chr Adherents: **0.10%**
Scripture: **Complete Bible**

www.joshuaproject.net

"Declare His glory among the nations." Psalm 96:3

Pray for the Nations

Biao in China

Population: **132,000**
World Popl: **132,000**
Total Countries: **1**
People Cluster: **Tai**
Main Language: **Biao**
Main Religion: **Ethnic Religions**
Status: **Unreached**
Evangelicals: **1.00%**
Chr Adherents: **1.50%**
Scripture: **Translation Needed**

www.joshuaproject.net

"Declare His glory among the nations." Psalm 96:3

Pray for the Nations

Biao Mien in China

Source: Operation China, Asia Harvest

Population: **34,000**
World Popl: **34,000**
Total Countries: **1**
People Cluster: **Yao-Mien**
Main Language: **Biao Mon**
Main Religion: **Ethnic Religions**
Status: **Frontier Unreached**
Evangelicals: **0.08%**
Chr Adherents: **0.09%**
Scripture: **Translation Needed**

www.joshuaproject.net

"Declare His glory among the nations." Psalm 96:3

Pray for the Nations

Biao Mien, Shikou in China

Source: Operation China, Asia Harvest

Population: **13,000**
World Popl: **13,000**
Total Countries: **1**
People Cluster: **Yao-Mien**
Main Language: **Biao-Jiao Mien**
Main Religion: **Ethnic Religions**
Status: **Frontier Unreached**
Evangelicals: **0.00%**
Chr Adherents: **0.00%**
Scripture: **Translation Started**

www.joshuaproject.net

"Declare His glory among the nations." Psalm 96:3

Pray for the Nations

Biao-Jiao Mien in China

Source: Operation China, Asia Harvest

Population: **67,000**
World Popl: **67,000**
Total Countries: **1**
People Cluster: **Yao-Mien**
Main Language: **Biao-Jiao Mien**
Main Religion: **Ethnic Religions**
Status: **Frontier Unreached**
Evangelicals: **0.10%**
Chr Adherents: **0.10%**
Scripture: **Translation Started**

www.joshuaproject.net

"Declare His glory among the nations." Psalm 96:3

Pray for the Nations

Bit in China

Source: Asia Harvest

Population: **900**
World Popl: **3,500**
Total Countries: **2**
People Cluster: **Mon-Khmer**
Main Language: **Bit**
Main Religion: **Ethnic Religions**
Status: **Frontier Unreached**
Evangelicals: **0.00%**
Chr Adherents: **0.00%**
Scripture: **Translation Started**

www.joshuaproject.net

"Declare His glory among the nations." Psalm 96:3

Pray for the Nations

Biyo in China

Source: Operation China, Asia Harvest

Population: **156,000**
World Popl: **156,000**
Total Countries: **1**
People Cluster: **Hani**
Main Language: **Biyo**
Main Religion: **Ethnic Religions**
Status: **Partially reached**
Evangelicals: **9.0%**
Chr Adherents: **9.0%**
Scripture: **Translation Started**

www.joshuaproject.net

"Declare His glory among the nations." Psalm 96:3

Pray for the Nations

Blang in China

Source: Asia Harvest-Operation Myanmar

Population: **105,000**
World Popl: **121,400**
Total Countries: **3**
People Cluster: **Mon-Khmer**
Main Language: **Blang**
Main Religion: **Buddhism**
Status: **Frontier Unreached**
Evangelicals: **0.06%**
Chr Adherents: **0.06%**
Scripture: **New Testament**

www.joshuaproject.net

"Declare His glory among the nations." Psalm 96:3

Pray for the Nations

Bogol in China

Source: Operation China, Asia Harvest

Population: **1,400**
World Popl: **1,400**
Total Countries: **1**
People Cluster: **Mongolian**
Main Language: **Daur**
Main Religion: **Ethnic Religions**
Status: **Frontier Unreached**
Evangelicals: **0.00%**
Chr Adherents: **0.00%**
Scripture: **Portions**

www.joshuaproject.net

"Declare His glory among the nations." Psalm 96:3

Pray for the Nations

Bokha in China

Source: Operation China, Asia Harvest

Population: **12,000**
World Popl: **12,000**
Total Countries: **1**
People Cluster: **Tibeto-Burman, other**
Main Language: **Bokha**
Main Religion: **Ethnic Religions**
Status: **Frontier Unreached**
Evangelicals: **0.05%**
Chr Adherents: **0.10%**
Scripture: **Translation Needed**

www.joshuaproject.net

"Declare His glory among the nations." Psalm 96:3

Pray for the Nations

Bolozi in China

Source: Operation China, Asia Harvest

Population: **2,700**
World Popl: **2,700**
Total Countries: **1**
People Cluster: **Tibetan**
Main Language: **Qiang, Southern**
Main Religion: **Ethnic Religions**
Status: **Frontier Unreached**
Evangelicals: **0.00%**
Chr Adherents: **0.00%**
Scripture: **Portions**

www.joshuaproject.net

"Declare His glory among the nations." Psalm 96:3

Pray for the Nations

Bonan in China

Source: Operation China, Asia Harvest

Population: **24,000**
World Popl: **24,000**
Total Countries: **1**
People Cluster: **Chinese Muslim**
Main Language: **Bonan**
Main Religion: **Islam**
Status: **Frontier Unreached**
Evangelicals: **0.00%**
Chr Adherents: **0.00%**
Scripture: **Translation Needed**

www.joshuaproject.net

"Declare His glory among the nations." Psalm 96:3

Pray for the Nations

Bonan, Tongren in China

Source: Joe Tym - Flickr

Population: **7,300**
World Popl: **7,300**
Total Countries: **1**
People Cluster: **Tibetan**
Main Language: **Bonan**
Main Religion: **Buddhism**
Status: **Frontier Unreached**
Evangelicals: **0.00%**
Chr Adherents: **0.00%**
Scripture: **Translation Needed**

www.joshuaproject.net

"Declare His glory among the nations." Psalm 96:3

Pray for the Nations

Bouyei in China

Source: Yves Picq - Wikimedia

Population: **3,577,000**
World Popl: **3,655,900**
Total Countries: **3**
People Cluster: **Bouyei**
Main Language: **Bouyei**
Main Religion: **Ethnic Religions**
Status: **Unreached**
Evangelicals: **0.17%**
Chr Adherents: **0.70%**
Scripture: **Portions**

www.joshuaproject.net

"Declare His glory among the nations." Psalm 96:3

Pray for the Nations

British in China

Source: Anonymous

Population: **40,000**
World Popl: **54,681,700**
Total Countries: **81**
People Cluster: **Anglo-Celt**
Main Language: **English**
Main Religion: **Christianity**
Status: **Partially reached**
Evangelicals: **7.0%**
Chr Adherents: **70.0%**
Scripture: **Complete Bible**

www.joshuaproject.net

"Declare His glory among the nations." Psalm 96:3

Pray for the Nations

Budo in China

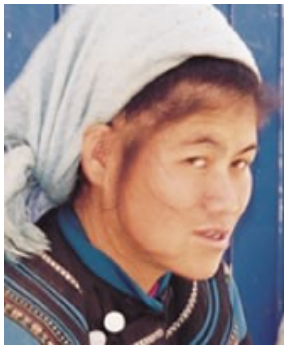

Source: Operation China, Asia Harvest

Population: **14,000**
World Popl: **14,000**
Total Countries: **1**
People Cluster: **Hani**
Main Language: **Biyo**
Main Religion: **Ethnic Religions**
Status: **Significantly reached**
Evangelicals: **18.9%**
Chr Adherents: **19.0%**
Scripture: **Translation Started**

www.joshuaproject.net

"Declare His glory among the nations." Psalm 96:3

Pray for the Nations

Bugan in China

Source: Operation China, Asia Harvest

Population: **3,000**
World Popl: **3,000**
Total Countries: **1**
People Cluster: **Mon-Khmer**
Main Language: **Bugan**
Main Religion: **Ethnic Religions**
Status: **Frontier Unreached**
Evangelicals: **0.00%**
Chr Adherents: **0.00%**
Scripture: **Translation Needed**

www.joshuaproject.net

"Declare His glory among the nations." Psalm 96:3

Pray for the Nations

Bumang in China

Population: **300**
World Popl: **300**
Total Countries: **1**
People Cluster: **Mon-Khmer**
Main Language: **Bumang**
Main Religion: **Ethnic Religions**
Status: **Frontier Unreached**
Evangelicals: **0.00%**
Chr Adherents: **0.00%**
Scripture: **Translation Needed**

www.joshuaproject.net

"Declare His glory among the nations." Psalm 96:3

Pray for the Nations

Bunan in China

Source: Operation China, Asia Harvest

Population: **2,100**
World Popl: **2,100**
Total Countries: **1**
People Cluster: **Tibetan**
Main Language: **Gahri**
Main Religion: **Buddhism**
Status: **Unreached**
Evangelicals: **0.20%**
Chr Adherents: **0.20%**
Scripture: **Portions**

www.joshuaproject.net

"Declare His glory among the nations." Psalm 96:3

Pray for the Nations

Bunu in China

Source: Operation China, Asia Harvest

Population: **425,000**
World Popl: **425,000**
Total Countries: **1**
People Cluster: **Yao-Mien**
Main Language: **Bunu, Bu-Nao**
Main Religion: **Ethnic Religions**
Status: **Frontier Unreached**
Evangelicals: **0.00%**
Chr Adherents: **0.00%**
Scripture: **Portions**

www.joshuaproject.net

"Declare His glory among the nations." Psalm 96:3

Pray for the Nations

Bunun in China

Source: Operation China, Asia Harvest

Population: **1,500**
World Popl: **56,500**
Total Countries: **2**
People Cluster: **Taiwan Indigenous**
Main Language: **Bunun**
Main Religion: **Ethnic Religions**
Status: **Unreached**
Evangelicals: **0.30%**
Chr Adherents: **0.30%**
Scripture: **Complete Bible**

www.joshuaproject.net

"Declare His glory among the nations." Psalm 96:3

Pray for the Nations

Bunuo in China

Source: Operation China, Asia Harvest

Population: **22,000**
World Popl: **22,000**
Total Countries: **1**
People Cluster: **Yao-Mien**
Main Language: **Bunu, Bu-Nao**
Main Religion: **Ethnic Religions**
Status: **Frontier Unreached**
Evangelicals: **0.00%**
Chr Adherents: **0.00%**
Scripture: **Portions**

www.joshuaproject.net

"Declare His glory among the nations." Psalm 96:3

Pray for the Nations

Buriat, Chinese in China

Source: Telaneo - Wikimedia

Population: **167,000**
World Popl: **167,000**
Total Countries: **1**
People Cluster: **Mongolian**
Main Language: **Buriat, China**
Main Religion: **Buddhism**
Status: **Unreached**
Evangelicals: **0.90%**
Chr Adherents: **1.00%**
Scripture: **Unspecified**

www.joshuaproject.net

"Declare His glory among the nations." Psalm 96:3

Pray for the Nations

Burmese in China

Source: Anonymous

Population: **26,000**
World Popl: **32,852,900**
Total Countries: **17**
People Cluster: **Burmese**
Main Language: **Burmese**
Main Religion: **Buddhism**
Status: **Frontier Unreached**
Evangelicals: **0.00%**
Chr Adherents: **0.00%**
Scripture: **Complete Bible**

www.joshuaproject.net

"Declare His glory among the nations." Psalm 96:3

Pray for the Nations

Buyang, Baha in China

Source: Operation China, Asia Harvest

Population: **700**
World Popl: **700**
Total Countries: **1**
People Cluster: **Zhuang**
Main Language: **Buyang, Baha**
Main Religion: **Ethnic Religions**
Status: **Frontier Unreached**
Evangelicals: **0.00%**
Chr Adherents: **0.00%**
Scripture: **Translation Needed**

www.joshuaproject.net

"Declare His glory among the nations." Psalm 96:3

Pray for the Nations

Buyang, E'ma in China

Population: **700**
World Popl: **700**
Total Countries: **1**
People Cluster: **Zhuang**
Main Language: **Buyang, E'ma**
Main Religion: **Ethnic Religions**
Status: **Frontier Unreached**
Evangelicals: **0.00%**
Chr Adherents: **0.00%**
Scripture: **Unspecified**

www.joshuaproject.net

"Declare His glory among the nations." Psalm 96:3

Pray for the Nations

Buyang, Langnian in China

Population: **400**
World Popl: **400**
Total Countries: **1**
People Cluster: **Zhuang**
Main Language: **Buyang, Langnian**
Main Religion: **Ethnic Religions**
Status: **Frontier Unreached**
Evangelicals: **0.00%**
Chr Adherents: **0.00%**
Scripture: **Unspecified**

www.joshuaproject.net

"Declare His glory among the nations." Psalm 96:3

Pray for the Nations

Cai in China

Source: Operation China, Asia Harvest

Population: **34,000**
World Popl: **34,000**
Total Countries: **1**
People Cluster: **Tai**
Main Language: **Gelao, Green**
Main Religion: **Ethnic Religions**
Status: **Partially reached**
Evangelicals: **2.5%**
Chr Adherents: **3.0%**
Scripture: **Unspecified**

www.joshuaproject.net

"Declare His glory among the nations." Psalm 96:3

Pray for the Nations

Chadong in China

Population: **23,000**
World Popl: **23,000**
Total Countries: **1**
People Cluster: **Tai**
Main Language: **Chadong**
Main Religion: **Ethnic Religions**
Status: **Frontier Unreached**
Evangelicals: **0.00%**
Chr Adherents: **0.00%**
Scripture: **Translation Needed**

www.joshuaproject.net

"Declare His glory among the nations." Psalm 96:3

Pray for the Nations

Changpao in China

Source: Operation China, Asia Harvest

Population: **6,700**
World Popl: **6,700**
Total Countries: **1**
People Cluster: **Yao-Mien**
Main Language: **Bunu, Bu-Nao**
Main Religion: **Ethnic Religions**
Status: **Frontier Unreached**
Evangelicals: **0.00%**
Chr Adherents: **0.00%**
Scripture: **Portions**

www.joshuaproject.net

"Declare His glory among the nations." Psalm 96:3

Pray for the Nations

Chesu in China

Source: Operation China, Asia Harvest

Population: **3,700**
World Popl: **3,700**
Total Countries: **1**
People Cluster: **Tibeto-Burman, other**
Main Language: **Chesu**
Main Religion: **Ethnic Religions**
Status: **Unreached**
Evangelicals: **0.50%**
Chr Adherents: **0.50%**
Scripture: **Unspecified**

www.joshuaproject.net

"Declare His glory among the nations." Psalm 96:3

Pray for the Nations

Choni in China

Source: COMIBAM / Sepal

Population: **169,000**
World Popl: **169,000**
Total Countries: **1**
People Cluster: **Tibetan**
Main Language: **Choni**
Main Religion: **Buddhism**
Status: **Unreached**
Evangelicals: **0.10%**
Chr Adherents: **0.20%**
Scripture: **Unspecified**

www.joshuaproject.net

"Declare His glory among the nations." Psalm 96:3

Pray for the Nations

Chrame in China

Source: Anonymous

Population: **50,000**
World Popl: **50,000**
Total Countries: **1**
People Cluster: **Tibetan**
Main Language: **Pumi, Northern**
Main Religion: **Buddhism**
Status: **Frontier Unreached**
Evangelicals: **0.00%**
Chr Adherents: **0.00%**
Scripture: **Translation Started**

www.joshuaproject.net

"Declare His glory among the nations." Psalm 96:3

Pray for the Nations

Chuanlan in China

Source: Operation China, Asia Harvest

Population: **393,000**
World Popl: **393,000**
Total Countries: **1**
People Cluster: **Tibeto-Burman, other**
Main Language: **Chinese, Mandarin**
Main Religion: **Buddhism**
Status: **Partially reached**
Evangelicals: **6.8%**
Chr Adherents: **7.5%**
Scripture: **Complete Bible**

www.joshuaproject.net

"Declare His glory among the nations." Psalm 96:3

Pray for the Nations

Chuanqing in China

Source: Operation China, Asia Harvest

Population: **997,000**
World Popl: **997,000**
Total Countries: **1**
People Cluster: **Chinese**
Main Language: **Chinese, Mandarin**
Main Religion: **Buddhism**
Status: **Partially reached**
Evangelicals: **6.8%**
Chr Adherents: **7.5%**
Scripture: **Complete Bible**

www.joshuaproject.net

"Declare His glory among the nations." Psalm 96:3

Pray for the Nations

Cun in China

Source: COMIBAM / Sepal

Population: **96,000**
World Popl: **96,000**
Total Countries: **1**
People Cluster: **Kadai**
Main Language: **Cun**
Main Religion: **Ethnic Religions**
Status: **Partially reached**
Evangelicals: **4.1%**
Chr Adherents: **4.1%**
Scripture: **Portions**

www.joshuaproject.net

"Declare His glory among the nations." Psalm 96:3

Pray for the Nations

Daizhan in China

Source: Operation China, Asia Harvest

Population: **13,000**
World Popl: **13,000**
Total Countries: **1**
People Cluster: **Tibeto-Burman, other**
Main Language: **Chinese, Mandarin**
Main Religion: **Ethnic Religions**
Status: **Frontier Unreached**
Evangelicals: **0.00%**
Chr Adherents: **0.00%**
Scripture: **Complete Bible**

www.joshuaproject.net

"Declare His glory among the nations." Psalm 96:3

Pray for the Nations

Daur in China

Source: Operation China, Asia Harvest

Population: **132,000**
World Popl: **134,300**
Total Countries: **2**
People Cluster: **Mongolian**
Main Language: **Daur**
Main Religion: **Ethnic Religions**
Status: **Unreached**
Evangelicals: **1.20%**
Chr Adherents: **1.50%**
Scripture: **Portions**

www.joshuaproject.net

"Declare His glory among the nations." Psalm 96:3

Pray for the Nations

Daur, Western in China

Source: Paul Noll

Population: **7,400**
World Popl: **7,400**
Total Countries: **1**
People Cluster: **Mongolian**
Main Language: **Daur**
Main Religion: **Ethnic Religions**
Status: **Frontier Unreached**
Evangelicals: **0.00%**
Chr Adherents: **0.00%**
Scripture: **Portions**

www.joshuaproject.net

"Declare His glory among the nations." Psalm 96:3

Pray for the Nations

De'ang, Pale in China

Source: Asia Harvest-Operation Myanmar

Population: **11,000**
World Popl: **312,400**
Total Countries: **3**
People Cluster: **Mon-Khmer**
Main Language: **Palaung, Ruching**
Main Religion: **Buddhism**
Status: **Unreached**
Evangelicals: **0.12%**
Chr Adherents: **0.12%**
Scripture: **Complete Bible**

www.joshuaproject.net

"Declare His glory among the nations." Psalm 96:3

Pray for the Nations

De'ang, Shwe in China

Source: Asia Harvest-Operation Myanmar

Population: **7,900**
World Popl: **241,900**
Total Countries: **2**
People Cluster: **Mon-Khmer**
Main Language: **Palaung, Shwe**
Main Religion: **Buddhism**
Status: **Frontier Unreached**
Evangelicals: **0.00%**
Chr Adherents: **0.00%**
Scripture: **Portions**

www.joshuaproject.net

"Declare His glory among the nations." Psalm 96:3

Pray for the Nations

Deaf in China

Source: David Bennett

Population: **4,710,000**
World Popl: **27,508,450**
Total Countries: **164**
People Cluster: **Deaf**
Main Language: **Chinese Sign Language**
Main Religion: **Unknown**
Status: **Partially reached**
Evangelicals: **3.0%**
Chr Adherents: **6.0%**
Scripture: **Translation Needed**

www.joshuaproject.net

"Declare His glory among the nations." Psalm 96:3

Pray for the Nations

Deng, Darang in China

Source: Operation China, Asia Harvest

Population: **11,000**
World Popl: **11,000**
Total Countries: **1**
People Cluster: **Tibeto-Burman, other**
Main Language: **Digaro-Mishmi**
Main Religion: **Ethnic Religions**
Status: **Unreached**
Evangelicals: **0.12%**
Chr Adherents: **0.15%**
Scripture: **Portions**

www.joshuaproject.net

"Declare His glory among the nations." Psalm 96:3

Pray for the Nations

Deng, Geman in China

Source: Operation China, Asia Harvest

Population: **14,000**
World Popl: **20,300**
Total Countries: **2**
People Cluster: **South Asia Tribal - other**
Main Language: **Miju-Mishmi**
Main Religion: **Ethnic Religions**
Status: **Frontier Unreached**
Evangelicals: **0.00%**
Chr Adherents: **0.01%**
Scripture: **Portions**

www.joshuaproject.net

"Declare His glory among the nations." Psalm 96:3

Pray for the Nations

Depo in China

Source: Operation China, Asia Harvest

Population: **8,000**
World Popl: **8,000**
Total Countries: **1**
People Cluster: **Tibeto-Burman, other**
Main Language: **Language unknown**
Main Religion: **Ethnic Religions**
Status: **Significantly reached**
Evangelicals: **14.0%**
Chr Adherents: **14.0%**
Scripture: **Unspecified**

www.joshuaproject.net

"Declare His glory among the nations." Psalm 96:3

Pray for the Nations

Dianbao in China

Source: Operation China, Asia Harvest

Population: **14,000**
World Popl: **14,000**
Total Countries: **1**
People Cluster: **Zhuang**
Main Language: **Zhuang, Yang**
Main Religion: **Ethnic Religions**
Status: **Frontier Unreached**
Evangelicals: **0.00%**
Chr Adherents: **0.00%**
Scripture: **Portions**

www.joshuaproject.net

"Declare His glory among the nations." Psalm 96:3

Pray for the Nations

Diao in China

Source: Operation China, Asia Harvest

Population: **2,800**
World Popl: **2,800**
Total Countries: **1**
People Cluster: **Chinese**
Main Language: **Chinese, Mandarin**
Main Religion: **Ethnic Religions**
Status: **Frontier Unreached**
Evangelicals: **0.00%**
Chr Adherents: **0.00%**
Scripture: **Complete Bible**

www.joshuaproject.net

"Declare His glory among the nations." Psalm 96:3

Pray for the Nations

Digao in China

Source: Operation China, Asia Harvest

Population: **29,000**
World Popl: **29,000**
Total Countries: **1**
People Cluster: **Tibeto-Burman, other**
Main Language: **Sani**
Main Religion: **Ethnic Religions**
Status: **Frontier Unreached**
Evangelicals: **0.00%**
Chr Adherents: **0.00%**
Scripture: **Portions**

www.joshuaproject.net

"Declare His glory among the nations." Psalm 96:3

Pray for the Nations

Dong, Northern in China

Source: Axel Quack - Flickr

Population: **585,000**
World Popl: **585,000**
Total Countries: **1**
People Cluster: **Tai**
Main Language: **Dong, Northern**
Main Religion: **Ethnic Religions**
Status: **Unreached**
Evangelicals: **0.30%**
Chr Adherents: **0.40%**
Scripture: **Portions**

www.joshuaproject.net

"Declare His glory among the nations." Psalm 96:3

Pray for the Nations

Dong, Southern in China

Source: Arian Zwegers - Flickr

Population: **1,242,000**
World Popl: **1,242,000**
Total Countries: **1**
People Cluster: **Tai**
Main Language: **Dong, Southern**
Main Religion: **Ethnic Religions**
Status: **Unreached**
Evangelicals: **0.40%**
Chr Adherents: **0.50%**
Scripture: **New Testament**

www.joshuaproject.net

"Declare His glory among the nations." Psalm 96:3

Pray for the Nations

Dongnu in China

Source: Operation China, Asia Harvest

Population: **306,000**
World Popl: **306,000**
Total Countries: **1**
People Cluster: **Yao-Mien**
Main Language: **Bunu, Bu-Nao**
Main Religion: **Ethnic Religions**
Status: **Frontier Unreached**
Evangelicals: **0.00%**
Chr Adherents: **0.00%**
Scripture: **Portions**

www.joshuaproject.net

"Declare His glory among the nations." Psalm 96:3

Pray for the Nations

Dongxiang in China

Source: Peter Morgan - Wikimedia

Population: **775,000**
World Popl: **775,000**
Total Countries: **1**
People Cluster: **Chinese Muslim**
Main Language: **Dongxiang**
Main Religion: **Islam**
Status: **Frontier Unreached**
Evangelicals: **0.00%**
Chr Adherents: **0.00%**
Scripture: **New Testament**

www.joshuaproject.net

"Declare His glory among the nations." Psalm 96:3

Pray for the Nations

Doupo in China

Source: Operation China, Asia Harvest

Population: **800**
World Popl: **800**
Total Countries: **1**
People Cluster: **Tibeto-Burman, other**
Main Language: **Language unknown**
Main Religion: **Ethnic Religions**
Status: **Unreached**
Evangelicals: **1.24%**
Chr Adherents: **1.30%**
Scripture: **Unspecified**

www.joshuaproject.net

"Declare His glory among the nations." Psalm 96:3

Pray for the Nations

Drung in China

Source: Asia Harvest-Operation Myanmar

Population: **7,300**
World Popl: **7,600**
Total Countries: **2**
People Cluster: **Tibeto-Burman, other**
Main Language: **Drung**
Main Religion: **Ethnic Religions**
Status: **Significantly reached**
Evangelicals: **21.3%**
Chr Adherents: **25.0%**
Scripture: **Translation Started**

www.joshuaproject.net

"Declare His glory among the nations." Psalm 96:3

Pray for the Nations

Duoluo in China

Source: Operation China, Asia Harvest

Population: **2,800**
World Popl: **2,800**
Total Countries: **1**
People Cluster: **Tai**
Main Language: **Chinese, Mandarin**
Main Religion: **Ethnic Religions**
Status: **Partially reached**
Evangelicals: **2.5%**
Chr Adherents: **2.5%**
Scripture: **Complete Bible**

www.joshuaproject.net

"Declare His glory among the nations." Psalm 96:3

Pray for the Nations

Duota in China

Population: **15,000**
World Popl: **15,000**
Total Countries: **1**
People Cluster: **Hani**
Main Language: **Hani**
Main Religion: **Ethnic Religions**
Status: **Partially reached**
Evangelicals: **2.5%**
Chr Adherents: **3.0%**
Scripture: **Portions**

www.joshuaproject.net

"Declare His glory among the nations." Psalm 96:3

Pray for the Nations

E in China

Source: Operation China, Asia Harvest

Population: **6,900**
World Popl: **6,900**
Total Countries: **1**
People Cluster: **Tai**
Main Language: **E**
Main Religion: **Ethnic Religions**
Status: **Frontier Unreached**
Evangelicals: **0.00%**
Chr Adherents: **0.00%**
Scripture: **Translation Needed**

www.joshuaproject.net

"Declare His glory among the nations." Psalm 96:3

Pray for the Nations

Eka in China

Source: Operation China, Asia Harvest

Population: **3,300**
World Popl: **3,300**
Total Countries: **1**
People Cluster: **Tibeto-Burman, other**
Main Language: **Lahu**
Main Religion: **Ethnic Religions**
Status: **Unreached**
Evangelicals: **0.78%**
Chr Adherents: **0.80%**
Scripture: **Complete Bible**

www.joshuaproject.net

"Declare His glory among the nations." Psalm 96:3

Pray for the Nations

Enipu in China

Source: Operation China, Asia Harvest

Population: **21,000**
World Popl: **21,000**
Total Countries: **1**
People Cluster: **Tibeto-Burman, other**
Main Language: **Lolopo**
Main Religion: **Ethnic Religions**
Status: **Frontier Unreached**
Evangelicals: **0.00%**
Chr Adherents: **0.00%**
Scripture: **New Testament**

www.joshuaproject.net

"Declare His glory among the nations." Psalm 96:3

Pray for the Nations

Enu in China

Source: Operation China, Asia Harvest

Population: **26,000**
World Popl: **26,000**
Total Countries: **1**
People Cluster: **Hani**
Main Language: **Enu**
Main Religion: **Ethnic Religions**
Status: **Partially reached**
Evangelicals: **2.9%**
Chr Adherents: **2.9%**
Scripture: **Translation Needed**

www.joshuaproject.net

"Declare His glory among the nations." Psalm 96:3

Pray for the Nations

Ergong in China

Source: COMIBAM / Sepal

Population: **63,000**
World Popl: **63,000**
Total Countries: **1**
People Cluster: **Tibetan**
Main Language: **Horpa**
Main Religion: **Buddhism**
Status: **Frontier Unreached**
Evangelicals: **0.01%**
Chr Adherents: **0.01%**
Scripture: **Translation Started**

www.joshuaproject.net

"Declare His glory among the nations." Psalm 96:3

Pray for the Nations

Ersu in China

Source: Operation China, Asia Harvest

Population: **44,000**
World Popl: **44,000**
Total Countries: **1**
People Cluster: **Tibeto-Burman, other**
Main Language: **Ersu**
Main Religion: **Buddhism**
Status: **Frontier Unreached**
Evangelicals: **0.00%**
Chr Adherents: **0.00%**
Scripture: **Unspecified**

www.joshuaproject.net

"Declare His glory among the nations." Psalm 96:3

Pray for the Nations

Eurasian in China

Source: MySabah.com

Population: **729,000**
World Popl: **1,755,700**
Total Countries: **12**
People Cluster: **Southeast Asian, other**
Main Language: **Chinese, Mandarin**
Main Religion: **Ethnic Religions**
Status: **Partially reached**
Evangelicals: **9.7%**
Chr Adherents: **10.0%**
Scripture: **Complete Bible**

www.joshuaproject.net

"Declare His glory among the nations." Psalm 96:3

Pray for the Nations

Evenki, Solon in China

Source: Charles Luan - Shutterstock

Population: **35,000**
World Popl: **74,000**
Total Countries: **2**
People Cluster: **Altaic**
Main Language: **Evenki**
Main Religion: **Ethnic Religions**
Status: **Unreached**
Evangelicals: **0.20%**
Chr Adherents: **0.30%**
Scripture: **Portions**

www.joshuaproject.net

"Declare His glory among the nations." Psalm 96:3

Pray for the Nations

Ewenki, Aoluguya in China

Source: Anonymous

Population: **400**
World Popl: **400**
Total Countries: **1**
People Cluster: **Altaic**
Main Language: **Evenki**
Main Religion: **Ethnic Religions**
Status: **Frontier Unreached**
Evangelicals: **0.00%**
Chr Adherents: **0.00%**
Scripture: **Portions**

www.joshuaproject.net

"Declare His glory among the nations." Psalm 96:3

Pray for the Nations

Fuma in China

Source: Operation China, Asia Harvest

Population: **1,000**
World Popl: **1,000**
Total Countries: **1**
People Cluster: **Tai**
Main Language: **Foma**
Main Religion: **Ethnic Religions**
Status: **Partially reached**
Evangelicals: **2.3%**
Chr Adherents: **2.6%**
Scripture: **Unspecified**

www.joshuaproject.net

"Declare His glory among the nations." Psalm 96:3

Pray for the Nations

Ga Mong in China

Source: Operation China, Asia Harvest

Population: **71,000**
World Popl: **71,000**
Total Countries: **1**
People Cluster: **Miao / Hmong**
Main Language: **Miao, Chuanqiandian Clust**
Main Religion: **Ethnic Religions**
Status: **Frontier Unreached**
Evangelicals: **0.00%**
Chr Adherents: **0.00%**
Scripture: **Complete Bible**

www.joshuaproject.net

"Declare His glory among the nations." Psalm 96:3

Pray for the Nations

Gaiji in China

Source: Operation China, Asia Harvest

Population: **40,000**
World Popl: **40,000**
Total Countries: **1**
People Cluster: **Tibeto-Burman, other**
Main Language: **Chinese, Mandarin**
Main Religion: **Ethnic Religions**
Status: **Frontier Unreached**
Evangelicals: **0.00%**
Chr Adherents: **0.00%**
Scripture: **Complete Bible**

www.joshuaproject.net

"Declare His glory among the nations." Psalm 96:3

Pray for the Nations

Gaisu, Southern in China

Source: Operation China, Asia Harvest

Population: **48,000**
World Popl: **48,000**
Total Countries: **1**
People Cluster: **Tibeto-Burman, other**
Main Language: **Chinese, Mandarin**
Main Religion: **Ethnic Religions**
Status: **Unreached**
Evangelicals: **0.00%**
Chr Adherents: **0.30%**
Scripture: **Complete Bible**

www.joshuaproject.net

"Declare His glory among the nations." Psalm 96:3

Pray for the Nations

Gaisu, Western in China

Source: Operation China, Asia Harvest

Population: **1,300**
World Popl: **1,300**
Total Countries: **1**
People Cluster: **Tibeto-Burman, other**
Main Language: **Chinese, Mandarin**
Main Religion: **Ethnic Religions**
Status: **Frontier Unreached**
Evangelicals: **0.00%**
Chr Adherents: **0.00%**
Scripture: **Complete Bible**

www.joshuaproject.net

"Declare His glory among the nations." Psalm 96:3

Pray for the Nations

Gao in China

Source: Operation China, Asia Harvest

Population: **3,600**
World Popl: **3,600**
Total Countries: **1**
People Cluster: **Miao / Hmong**
Main Language: **Chinese, Mandarin**
Main Religion: **Ethnic Religions**
Status: **Partially reached**
Evangelicals: **6.8%**
Chr Adherents: **7.5%**
Scripture: **Complete Bible**

www.joshuaproject.net

"Declare His glory among the nations." Psalm 96:3

Pray for the Nations

Ge in China

Source: Anonymous

Population: **135,000**
World Popl: **135,000**
Total Countries: **1**
People Cluster: **Miao / Hmong**
Main Language: **Ge**
Main Religion: **Ethnic Religions**
Status: **Unreached**
Evangelicals: **0.10%**
Chr Adherents: **0.12%**
Scripture: **Portions**

www.joshuaproject.net

"Declare His glory among the nations." Psalm 96:3

Pray for the Nations

Gelao in China

Source: Operation China, Asia Harvest

Population: **578,000**
World Popl: **578,000**
Total Countries: **1**
People Cluster: **Miao / Hmong**
Main Language: **Chinese, Mandarin**
Main Religion: **Ethnic Religions**
Status: **Partially reached**
Evangelicals: **2.6%**
Chr Adherents: **4.2%**
Scripture: **Complete Bible**

www.joshuaproject.net

"Declare His glory among the nations." Psalm 96:3

Pray for the Nations

Gepo, Eastern in China

Source: Operation China, Asia Harvest

Population: **82,000**
World Popl: **82,000**
Total Countries: **1**
People Cluster: **Tibeto-Burman, other**
Main Language: **Gepo**
Main Religion: **Ethnic Religions**
Status: **Unreached**
Evangelicals: **0.60%**
Chr Adherents: **0.60%**
Scripture: **New Testament**

www.joshuaproject.net

"Declare His glory among the nations." Psalm 96:3

Pray for the Nations

Gepo, Western in China

Source: Operation China, Asia Harvest

Population: **8,400**
World Popl: **8,400**
Total Countries: **1**
People Cluster: **Tibeto-Burman, other**
Main Language: **Gepo**
Main Religion: **Ethnic Religions**
Status: **Frontier Unreached**
Evangelicals: **0.00%**
Chr Adherents: **0.00%**
Scripture: **New Testament**

www.joshuaproject.net

"Declare His glory among the nations." Psalm 96:3

Pray for the Nations

Gese in China

Source: Operation China, Asia Harvest

Population: **16,000**
World Popl: **16,000**
Total Countries: **1**
People Cluster: **Tibeto-Burman, other**
Main Language: **Nasu, Wusa**
Main Religion: **Ethnic Religions**
Status: **Frontier Unreached**
Evangelicals: **0.00%**
Chr Adherents: **0.00%**
Scripture: **Complete Bible**

www.joshuaproject.net

"Declare His glory among the nations." Psalm 96:3

Pray for the Nations

Gesu in China

Source: Operation China, Asia Harvest

Population: **16,000**
World Popl: **16,000**
Total Countries: **1**
People Cluster: **Tibeto-Burman, other**
Main Language: **Chinese, Mandarin**
Main Religion: **Ethnic Religions**
Status: **Frontier Unreached**
Evangelicals: **0.00%**
Chr Adherents: **0.00%**
Scripture: **Complete Bible**

www.joshuaproject.net

"Declare His glory among the nations." Psalm 96:3

Pray for the Nations

Gha-Mu in China

Source: Operation China, Asia Harvest

Population: **142,000**
World Popl: **142,000**
Total Countries: **1**
People Cluster: **Miao / Hmong**
Main Language: **Miao, Small Flowery**
Main Religion: **Christianity**
Status: **Significantly reached**
Evangelicals: **50.0%**
Chr Adherents: **80.0%**
Scripture: **Portions**

www.joshuaproject.net

"Declare His glory among the nations." Psalm 96:3

Pray for the Nations

Ghao-Xong, Eastern in China

Source: Anonymous

Population: **135,000**
World Popl: **135,000**
Total Countries: **1**
People Cluster: **Miao / Hmong**
Main Language: **Miao, Eastern Xiangxi**
Main Religion: **Ethnic Religions**
Status: **Unreached**
Evangelicals: **0.97%**
Chr Adherents: **3.50%**
Scripture: **Portions**

www.joshuaproject.net

"Declare His glory among the nations." Psalm 96:3

Pray for the Nations

Ghao-Xong, Western in China

Source: Anonymous

Population: **1,386,000**
World Popl: **1,386,000**
Total Countries: **1**
People Cluster: **Miao / Hmong**
Main Language: **Miao, Western Xiangxi**
Main Religion: **Ethnic Religions**
Status: **Unreached**
Evangelicals: **0.38%**
Chr Adherents: **0.60%**
Scripture: **Translation Needed**

www.joshuaproject.net

"Declare His glory among the nations." Psalm 96:3

Pray for the Nations

Golog in China

Source: Anonymous

Population: **165,000**
World Popl: **165,000**
Total Countries: **1**
People Cluster: **Tibetan**
Main Language: **Tibetan, Amdo**
Main Religion: **Buddhism**
Status: **Frontier Unreached**
Evangelicals: **0.01%**
Chr Adherents: **0.02%**
Scripture: **New Testament**

www.joshuaproject.net

"Declare His glory among the nations." Psalm 96:3

Pray for the Nations

Gouzou in China

Source: Operation China, Asia Harvest

Population: **5,300**
World Popl: **5,300**
Total Countries: **1**
People Cluster: **Tibeto-Burman, other**
Main Language: **Nasu, Wusa**
Main Religion: **Ethnic Religions**
Status: **Partially reached**
Evangelicals: **4.9%**
Chr Adherents: **5.0%**
Scripture: **Complete Bible**

www.joshuaproject.net

"Declare His glory among the nations." Psalm 96:3

Pray for the Nations

Groma in China

Source: Operation China, Asia Harvest

Population: **19,000**
World Popl: **19,000**
Total Countries: **1**
People Cluster: **South Asia Tribal - other**
Main Language: **Groma**
Main Religion: **Buddhism**
Status: **Frontier Unreached**
Evangelicals: **0.00%**
Chr Adherents: **0.00%**
Scripture: **Translation Started**

www.joshuaproject.net

"Declare His glory among the nations." Psalm 96:3

Pray for the Nations

Guaigun in China

Source: Operation China, Asia Harvest

Population: **500**
World Popl: **500**
Total Countries: **1**
People Cluster: **Tibeto-Burman, other**
Main Language: **Language unknown**
Main Religion: **Ethnic Religions**
Status: **Partially reached**
Evangelicals: **3.7%**
Chr Adherents: **4.0%**
Scripture: **Unspecified**

www.joshuaproject.net

"Declare His glory among the nations." Psalm 96:3

Pray for the Nations

Guiqiong in China

Source: Operation China, Asia Harvest

Population: **12,000**
World Popl: **12,000**
Total Countries: **1**
People Cluster: **Tibetan**
Main Language: **Guiqiong**
Main Religion: **Buddhism**
Status: **Frontier Unreached**
Evangelicals: **0.00%**
Chr Adherents: **0.00%**
Scripture: **Translation Needed**

www.joshuaproject.net

"Declare His glory among the nations." Psalm 96:3

Pray for the Nations

Guopu in China

Source: Operation China, Asia Harvest

Population: **111,000**
World Popl: **111,000**
Total Countries: **1**
People Cluster: **Tibeto-Burman, other**
Main Language: **Nasu, Wusa**
Main Religion: **Ethnic Religions**
Status: **Significantly reached**
Evangelicals: **18.0%**
Chr Adherents: **20.0%**
Scripture: **Complete Bible**

www.joshuaproject.net

"Declare His glory among the nations." Psalm 96:3

Pray for the Nations

Hagei in China

Source: Operation China, Asia Harvest

Population: **3,100**
World Popl: **3,100**
Total Countries: **1**
People Cluster: **Tai**
Main Language: **Chinese, Mandarin**
Main Religion: **Ethnic Religions**
Status: **Frontier Unreached**
Evangelicals: **0.00%**
Chr Adherents: **0.00%**
Scripture: **Complete Bible**

www.joshuaproject.net

"Declare His glory among the nations." Psalm 96:3

Pray for the Nations

Hakka, Hainan Island in China

Source: Rain Rannu - Flickr

Population: **2,400**
World Popl: **2,400**
Total Countries: **1**
People Cluster: **Chinese**
Main Language: **Chinese, Hakka**
Main Religion: **Ethnic Religions**
Status: **Frontier Unreached**
Evangelicals: **0.00%**
Chr Adherents: **0.00%**
Scripture: **Complete Bible**

www.joshuaproject.net

"Declare His glory among the nations." Psalm 96:3

Pray for the Nations

Han Chinese, Cantonese in China

Source: Karolien Taverniers - Flickr

Population: **67,390,000**
World Popl: **80,120,700**
Total Countries: **32**
People Cluster: **Chinese**
Main Language: **Chinese, Yue**
Main Religion: **Non-Religious**
Status: **Partially reached**
Evangelicals: **7.9%**
Chr Adherents: **9.6%**
Scripture: **Complete Bible**

www.joshuaproject.net

"Declare His glory among the nations." Psalm 96:3

Pray for the Nations

Han Chinese, Dan in China

Source: Shankar S - Wikimedia

Population: **4,964,000**
World Popl: **4,964,000**
Total Countries: **1**
People Cluster: **Chinese**
Main Language: **Chinese, Yue**
Main Religion: **Ethnic Religions**
Status: **Partially reached**
Evangelicals: **6.7%**
Chr Adherents: **8.8%**
Scripture: **Complete Bible**

www.joshuaproject.net

"Declare His glory among the nations." Psalm 96:3

Pray for the Nations

Han Chinese, Gan in China

Source: Create International

Population: **22,020,000**
World Popl: **22,020,000**
Total Countries: **1**
People Cluster: **Chinese**
Main Language: **Chinese, Gan**
Main Religion: **Ethnic Religions**
Status: **Partially reached**
Evangelicals: **6.5%**
Chr Adherents: **8.5%**
Scripture: **Portions**

www.joshuaproject.net

"Declare His glory among the nations." Psalm 96:3

Pray for the Nations

Han Chinese, Hainanese in China

Source: Teaelixer - Flickr

Population: **5,713,000**
World Popl: **6,376,400**
Total Countries: **5**
People Cluster: **Chinese**
Main Language: **Hainanese**
Main Religion: **Non-Religious**
Status: **Partially reached**
Evangelicals: **8.9%**
Chr Adherents: **9.0%**
Scripture: **Translation Needed**

www.joshuaproject.net

"Declare His glory among the nations." Psalm 96:3

Pray for the Nations

Han Chinese, Hakka in China

Source: Asia Harvest

Population: **36,107,000**
World Popl: **43,923,800**
Total Countries: **19**
People Cluster: **Chinese**
Main Language: **Chinese, Hakka**
Main Religion: **Ethnic Religions**
Status: **Partially reached**
Evangelicals: **7.8%**
Chr Adherents: **9.1%**
Scripture: **Complete Bible**

www.joshuaproject.net

"Declare His glory among the nations." Psalm 96:3

Pray for the Nations

Han Chinese, Hui'an in China

Source: Operation China, Asia Harvest

Population: **180,000**
World Popl: **180,000**
Total Countries: **1**
People Cluster: **Chinese**
Main Language: **Chinese, Min Dong**
Main Religion: **Ethnic Religions**
Status: **Partially reached**
Evangelicals: **4.2%**
Chr Adherents: **5.0%**
Scripture: **Complete Bible**

www.joshuaproject.net

"Declare His glory among the nations." Psalm 96:3

Pray for the Nations

Han Chinese, Huizhou in China

Source: Pray for Baoji

Population: **5,308,000**
World Popl: **5,308,000**
Total Countries: **1**
People Cluster: **Chinese**
Main Language: **Chinese, Huizhou**
Main Religion: **Ethnic Religions**
Status: **Partially reached**
Evangelicals: **7.0%**
Chr Adherents: **9.0%**
Scripture: **Unspecified**

www.joshuaproject.net

"Declare His glory among the nations." Psalm 96:3

Pray for the Nations

Han Chinese, Jin in China

Source: Operation China, Asia Harvest

Population: **46,719,000**
World Popl: **46,719,000**
Total Countries: **1**
People Cluster: **Chinese**
Main Language: **Chinese, Jinyu**
Main Religion: **Non-Religious**
Status: **Partially reached**
Evangelicals: **7.6%**
Chr Adherents: **9.5%**
Scripture: **Portions**

www.joshuaproject.net

"Declare His glory among the nations." Psalm 96:3

Pray for the Nations

Han Chinese, Leizhou in China

Population: **4,000,000**
World Popl: **4,000,000**
Total Countries: **1**
People Cluster: **Chinese**
Main Language: **Chinese, Leizhou**
Main Religion: **Non-Religious**
Status: **Partially reached**
Evangelicals: **8.0%**
Chr Adherents: **9.0%**
Scripture: **Translation Needed**

www.joshuaproject.net

"Declare His glory among the nations." Psalm 96:3

Pray for the Nations

Han Chinese, Mandarin in China

Source: Jakob Montrasio - Wikimedia

Population: **912,955,000**
World Popl: **925,129,800**
Total Countries: **42**
People Cluster: **Chinese**
Main Language: **Chinese, Mandarin**
Main Religion: **Non-Religious**
Status: **Partially reached**
Evangelicals: **8.3%**
Chr Adherents: **9.9%**
Scripture: **Complete Bible**

www.joshuaproject.net

"Declare His glory among the nations." Psalm 96:3

Pray for the Nations

Han Chinese, Min Bei in China

Source: Operation China, Asia Harvest

Population: **8,217,000**
World Popl: **8,773,000**
Total Countries: **6**
People Cluster: **Chinese**
Main Language: **Chinese, Min Bei**
Main Religion: **Non-Religious**
Status: **Partially reached**
Evangelicals: **8.8%**
Chr Adherents: **10.0%**
Scripture: **New Testament**

www.joshuaproject.net

"Declare His glory among the nations." Psalm 96:3

Pray for the Nations

Han Chinese, Min Dong in China

Source: Operation China, Asia Harvest

Population: **10,166,000**
World Popl: **10,564,300**
Total Countries: **5**
People Cluster: **Chinese**
Main Language: **Chinese, Min Dong**
Main Religion: **Non-Religious**
Status: **Partially reached**
Evangelicals: **9.1%**
Chr Adherents: **10.0%**
Scripture: **Complete Bible**

www.joshuaproject.net

"Declare His glory among the nations." Psalm 96:3

Pray for the Nations

Han Chinese, Min Nan in China

Source: Asia Harvest-Operation Myanmar

Population: **22,496,000**
World Popl: **43,504,500**
Total Countries: **17**
People Cluster: **Chinese**
Main Language: **Chinese, Min Nan**
Main Religion: **Ethnic Religions**
Status: **Partially reached**
Evangelicals: **8.8%**
Chr Adherents: **10.0%**
Scripture: **Complete Bible**

www.joshuaproject.net

"Declare His glory among the nations." Psalm 96:3

Pray for the Nations

Han Chinese, Min Zhong in China

Source: Operation China, Asia Harvest

Population: **3,577,000**
World Popl: **3,577,000**
Total Countries: **1**
People Cluster: **Chinese**
Main Language: **Chinese, Min Zhong**
Main Religion: **Non-Religious**
Status: **Partially reached**
Evangelicals: **5.8%**
Chr Adherents: **7.0%**
Scripture: **Unspecified**

www.joshuaproject.net

"Declare His glory among the nations." Psalm 96:3

Pray for the Nations

Han Chinese, Putian in China

Source: Operation China, Asia Harvest

Population: **3,043,000**
World Popl: **3,104,000**
Total Countries: **3**
People Cluster: **Chinese**
Main Language: **Chinese, Pu-Xian**
Main Religion: **Non-Religious**
Status: **Partially reached**
Evangelicals: **5.5%**
Chr Adherents: **8.0%**
Scripture: **Complete Bible**

www.joshuaproject.net

"Declare His glory among the nations." Psalm 96:3

Pray for the Nations

Han Chinese, Shaojiang in China

Source: Operation China, Asia Harvest

Population: **906,000**
World Popl: **906,000**
Total Countries: **1**
People Cluster: **Chinese**
Main Language: **Chinese, Shaojiang**
Main Religion: **Non-Religious**
Status: **Partially reached**
Evangelicals: **3.7%**
Chr Adherents: **4.3%**
Scripture: **Translation Needed**

www.joshuaproject.net

"Declare His glory among the nations." Psalm 96:3

Pray for the Nations

Han Chinese, Shaozhou in China

Source: Operation China, Asia Harvest

Population: **665,000**
World Popl: **671,600**
Total Countries: **2**
People Cluster: **Chinese**
Main Language: **Language unknown**
Main Religion: **Non-Religious**
Status: **Unreached**
Evangelicals: **1.05%**
Chr Adherents: **1.20%**
Scripture: **Unspecified**

www.joshuaproject.net

"Declare His glory among the nations." Psalm 96:3

Pray for the Nations

Han Chinese, Waxiang in China

Source: Operation China, Asia Harvest

Population: **369,000**
World Popl: **369,000**
Total Countries: **1**
People Cluster: **Chinese**
Main Language: **Waxianghua**
Main Religion: **Ethnic Religions**
Status: **Unreached**
Evangelicals: **0.22%**
Chr Adherents: **0.30%**
Scripture: **Translation Needed**

www.joshuaproject.net

"Declare His glory among the nations." Psalm 96:3

Pray for the Nations

Han Chinese, Wu in China

Source: Operation China, Asia Harvest

Population: **81,039,000**
World Popl: **81,167,200**
Total Countries: **8**
People Cluster: **Chinese**
Main Language: **Chinese, Wu**
Main Religion: **Ethnic Religions**
Status: **Partially reached**
Evangelicals: **10.0%**
Chr Adherents: **13.4%**
Scripture: **Complete Bible**

www.joshuaproject.net

"Declare His glory among the nations." Psalm 96:3

Pray for the Nations

Han Chinese, Xiang in China

Source: Didit Art - Pixabay

Population: **35,408,000**
World Popl: **35,529,000**
Total Countries: **3**
People Cluster: **Chinese**
Main Language: **Chinese, Xiang**
Main Religion: **Ethnic Religions**
Status: **Unreached**
Evangelicals: **2.00%**
Chr Adherents: **3.00%**
Scripture: **Portions**

www.joshuaproject.net

"Declare His glory among the nations." Psalm 96:3

Pray for the Nations

Han Chinese, Xunpu in China

Source: Operation China, Asia Harvest

Population: **700**
World Popl: **700**
Total Countries: **1**
People Cluster: **Chinese**
Main Language: **Chinese, Min Nan**
Main Religion: **Ethnic Religions**
Status: **Partially reached**
Evangelicals: **3.0%**
Chr Adherents: **4.0%**
Scripture: **Complete Bible**

www.joshuaproject.net

"Declare His glory among the nations." Psalm 96:3

Pray for the Nations

Han Tai in China

Source: Operation China, Asia Harvest

Population: **57,000**
World Popl: **57,000**
Total Countries: **1**
People Cluster: **Tai**
Main Language: **Lu**
Main Religion: **Buddhism**
Status: **Unreached**
Evangelicals: **0.70%**
Chr Adherents: **0.70%**
Scripture: **New Testament**

www.joshuaproject.net

"Declare His glory among the nations." Psalm 96:3

Pray for the Nations

Hani in China

Source: Takeaway - Wikimedia

Population: **753,000**
World Popl: **780,000**
Total Countries: **2**
People Cluster: **Hani**
Main Language: **Hani**
Main Religion: **Ethnic Religions**
Status: **Unreached**
Evangelicals: **0.30%**
Chr Adherents: **0.30%**
Scripture: **Portions**

www.joshuaproject.net

"Declare His glory among the nations." Psalm 96:3

Pray for the Nations

Haoni in China

Source: Operation China, Asia Harvest

Population: **156,000**
World Popl: **156,000**
Total Countries: **1**
People Cluster: **Hani**
Main Language: **Honi**
Main Religion: **Ethnic Religions**
Status: **Partially reached**
Evangelicals: **5.0%**
Chr Adherents: **8.0%**
Scripture: **New Testament**

www.joshuaproject.net

"Declare His glory among the nations." Psalm 96:3

Pray for the Nations

Hdzanggur in China

Source: Karissa Knight

Population: **5,500**
World Popl: **5,500**
Total Countries: **1**
People Cluster: **Tibetan**
Main Language: **Tibetan, Amdo**
Main Religion: **Buddhism**
Status: **Frontier Unreached**
Evangelicals: **0.00%**
Chr Adherents: **0.00%**
Scripture: **New Testament**

www.joshuaproject.net

"Declare His glory among the nations." Psalm 96:3

Pray for the Nations

Hezhen in China

Source: Anonymous

Population: **4,800**
World Popl: **16,800**
Total Countries: **2**
People Cluster: **Altaic**
Main Language: **Nanai**
Main Religion: **Ethnic Religions**
Status: **Unreached**
Evangelicals: **2.00%**
Chr Adherents: **4.00%**
Scripture: **Portions**

www.joshuaproject.net

"Declare His glory among the nations." Psalm 96:3

Pray for the Nations

Hmong Be in China

Source: Peoples of the World Foundation

Population: **1,400**
World Popl: **1,400**
Total Countries: **1**
People Cluster: **Miao / Hmong**
Main Language: **Miao, Large Flowery**
Main Religion: **Ethnic Religions**
Status: **Frontier Unreached**
Evangelicals: **0.00%**
Chr Adherents: **0.00%**
Scripture: **Complete Bible**

www.joshuaproject.net

"Declare His glory among the nations." Psalm 96:3

Pray for the Nations

Hmong Bua in China

Source: Anonymous

Population: **67,000**
World Popl: **95,000**
Total Countries: **3**
People Cluster: **Miao / Hmong**
Main Language: **Miao, Chuanqiandian Clust**
Main Religion: **Ethnic Religions**
Status: **Unreached**
Evangelicals: **1.60%**
Chr Adherents: **1.60%**
Scripture: **Complete Bible**

www.joshuaproject.net

"Declare His glory among the nations." Psalm 96:3

Pray for the Nations

Hmong Daw in China

Source: Anonymous

Population: **304,000**
World Popl: **2,177,000**
Total Countries: **6**
People Cluster: **Miao / Hmong**
Main Language: **Hmong Daw**
Main Religion: **Ethnic Religions**
Status: **Unreached**
Evangelicals: **1.20%**
Chr Adherents: **1.80%**
Scripture: **Complete Bible**

www.joshuaproject.net

"Declare His glory among the nations." Psalm 96:3

Pray for the Nations

Hmong Dlex Nchab in China

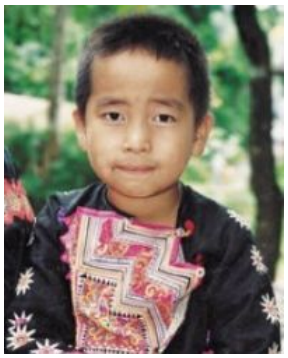

Source: Operation China, Asia Harvest

Population: **21,000**
World Popl: **21,000**
Total Countries: **1**
People Cluster: **Miao / Hmong**
Main Language: **Hmong Daw**
Main Religion: **Ethnic Religions**
Status: **Frontier Unreached**
Evangelicals: **0.00%**
Chr Adherents: **0.00%**
Scripture: **Complete Bible**

www.joshuaproject.net

"Declare His glory among the nations." Psalm 96:3

Pray for the Nations

Hmong Dou in China

Source: Operation China, Asia Harvest

Population: **4,200**
World Popl: **4,200**
Total Countries: **1**
People Cluster: **Miao / Hmong**
Main Language: **Miao, Large Flowery**
Main Religion: **Ethnic Religions**
Status: **Partially reached**
Evangelicals: **9.5%**
Chr Adherents: **11.0%**
Scripture: **Complete Bible**

www.joshuaproject.net

"Declare His glory among the nations." Psalm 96:3

Pray for the Nations

Hmong Leng in China

Source: Operation China, Asia Harvest

Population: **324,000**
World Popl: **324,000**
Total Countries: **1**
People Cluster: **Miao / Hmong**
Main Language: **Hmong Daw**
Main Religion: **Ethnic Religions**
Status: **Unreached**
Evangelicals: **0.20%**
Chr Adherents: **0.20%**
Scripture: **Complete Bible**

www.joshuaproject.net

"Declare His glory among the nations." Psalm 96:3

Pray for the Nations

Hmong Njua in China

Source: AlivePhoto - Shutterstock

Population: **55,000**
World Popl: **796,800**
Total Countries: **10**
People Cluster: **Miao / Hmong**
Main Language: **Hmong Njua**
Main Religion: **Ethnic Religions**
Status: **Unreached**
Evangelicals: **0.95%**
Chr Adherents: **1.20%**
Scripture: **Complete Bible**

www.joshuaproject.net

"Declare His glory among the nations." Psalm 96:3

Pray for the Nations

Hmong Shua, Sinicized in China

Source: Peoples of the World Foundation

Population: **351,000**
World Popl: **353,600**
Total Countries: **2**
People Cluster: **Miao / Hmong**
Main Language: **Sinicized Miao**
Main Religion: **Ethnic Religions**
Status: **Unreached**
Evangelicals: **1.80%**
Chr Adherents: **2.50%**
Scripture: **Portions**

www.joshuaproject.net

"Declare His glory among the nations." Psalm 96:3

Pray for the Nations

Hmu, Eastern in China

Source: Operation China, Asia Harvest

Population: **590,000**
World Popl: **590,000**
Total Countries: **1**
People Cluster: **Miao / Hmong**
Main Language: **Miao, Eastern Qiandong**
Main Religion: **Ethnic Religions**
Status: **Unreached**
Evangelicals: **0.22%**
Chr Adherents: **3.00%**
Scripture: **Portions**

www.joshuaproject.net

"Declare His glory among the nations." Psalm 96:3

Pray for the Nations

Hmu, Northern in China

Source: Operation China, Asia Harvest

Population: **2,080,000**
World Popl: **2,080,000**
Total Countries: **1**
People Cluster: **Miao / Hmong**
Main Language: **Miao, Northern Qiandong**
Main Religion: **Ethnic Religions**
Status: **Unreached**
Evangelicals: **0.25%**
Chr Adherents: **0.30%**
Scripture: **New Testament**

www.joshuaproject.net

"Declare His glory among the nations." Psalm 96:3

Pray for the Nations

Hmu, Southern in China

Source: Gigiextremeno - Wikimedia

Population: **843,000**
World Popl: **843,000**
Total Countries: **1**
People Cluster: **Tibeto-Burman, other**
Main Language: **Miao, Southern Qiandong**
Main Religion: **Ethnic Religions**
Status: **Unreached**
Evangelicals: **0.06%**
Chr Adherents: **0.20%**
Scripture: **Portions**

www.joshuaproject.net

"Declare His glory among the nations." Psalm 96:3

Pray for the Nations

Hongjin Tai in China

Source: Operation China, Asia Harvest

Population: **97,000**
World Popl: **97,000**
Total Countries: **1**
People Cluster: **Tai**
Main Language: **Tai Hongjin**
Main Religion: **Ethnic Religions**
Status: **Unreached**
Evangelicals: **1.40%**
Chr Adherents: **1.50%**
Scripture: **Unspecified**

www.joshuaproject.net

"Declare His glory among the nations." Psalm 96:3

Pray for the Nations

Hu in China

Source: Operation China, Asia Harvest

Population: **1,100**
World Popl: **1,100**
Total Countries: **1**
People Cluster: **Mon-Khmer**
Main Language: **Hu**
Main Religion: **Buddhism**
Status: **Unreached**
Evangelicals: **0.27%**
Chr Adherents: **0.27%**
Scripture: **Translation Needed**

www.joshuaproject.net

"Declare His glory among the nations." Psalm 96:3

Pray for the Nations

Huayao Tai in China

Source: Anonymous

Population: **90,000**
World Popl: **90,000**
Total Countries: **1**
People Cluster: **Tai**
Main Language: **Lu**
Main Religion: **Buddhism**
Status: **Unreached**
Evangelicals: **0.29%**
Chr Adherents: **0.30%**
Scripture: **New Testament**

www.joshuaproject.net

"Declare His glory among the nations." Psalm 96:3

Pray for the Nations

Hui in China

Source: Leslie D. Montano

Population: **13,646,000**
World Popl: **13,901,000**
Total Countries: **8**
People Cluster: **Chinese Muslim**
Main Language: **Chinese, Mandarin**
Main Religion: **Islam**
Status: **Frontier Unreached**
Evangelicals: **0.01%**
Chr Adherents: **0.01%**
Scripture: **Complete Bible**

www.joshuaproject.net

"Declare His glory among the nations." Psalm 96:3

Pray for the Nations

Indonesian in China

Source: Endho - Pixabay

Population: **11,000**
World Popl: **10,982,200**
Total Countries: **24**
People Cluster: **Malay**
Main Language: **Indonesian**
Main Religion: **Christianity**
Status: **Significantly reached**
Evangelicals: **45.5%**
Chr Adherents: **51.0%**
Scripture: **Complete Bible**

www.joshuaproject.net

"Declare His glory among the nations." Psalm 96:3

Pray for the Nations

Iu Mien in China

Source: Anonymous

Population: **1,282,000**
World Popl: **1,678,400**
Total Countries: **6**
People Cluster: **Yao-Mien**
Main Language: **Iu Mien**
Main Religion: **Ethnic Religions**
Status: **Unreached**
Evangelicals: **0.15%**
Chr Adherents: **0.70%**
Scripture: **Complete Bible**

www.joshuaproject.net

"Declare His glory among the nations." Psalm 96:3

Pray for the Nations

Iu Mien, Changping in China

Source: Operation China, Asia Harvest

Population: **30,000**
World Popl: **30,000**
Total Countries: **1**
People Cluster: **Yao-Mien**
Main Language: **Iu Mien**
Main Religion: **Ethnic Religions**
Status: **Frontier Unreached**
Evangelicals: **0.00%**
Chr Adherents: **0.00%**
Scripture: **Complete Bible**

www.joshuaproject.net

"Declare His glory among the nations." Psalm 96:3

Pray for the Nations

Iu Mien, Hunan in China

Source: Operation China, Asia Harvest

Population: **222,000**
World Popl: **222,000**
Total Countries: **1**
People Cluster: **Yao-Mien**
Main Language: **Iu Mien**
Main Religion: **Ethnic Religions**
Status: **Frontier Unreached**
Evangelicals: **0.00%**
Chr Adherents: **0.00%**
Scripture: **Complete Bible**

www.joshuaproject.net

"Declare His glory among the nations." Psalm 96:3

Pray for the Nations

Iu Mien, Luoxiang in China

Source: Operation China, Asia Harvest

Population: **4,900**
World Popl: **4,900**
Total Countries: **1**
People Cluster: **Yao-Mien**
Main Language: **Iu Mien**
Main Religion: **Ethnic Religions**
Status: **Unreached**
Evangelicals: **0.39%**
Chr Adherents: **0.50%**
Scripture: **Complete Bible**

www.joshuaproject.net

"Declare His glory among the nations." Psalm 96:3

Pray for the Nations

Japanese in China

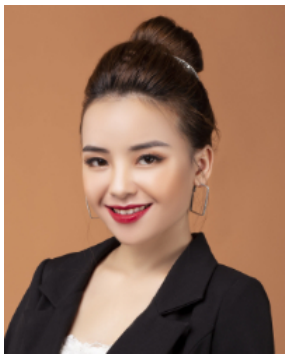

Source: N-Y-C - Pixabay

Population: **6,900**
World Popl: **119,686,000**
Total Countries: **38**
People Cluster: **Japanese**
Main Language: **Japanese**
Main Religion: **Buddhism**
Status: **Frontier Unreached**
Evangelicals: **0.00%**
Chr Adherents: **0.00%**
Scripture: **Complete Bible**

www.joshuaproject.net

"Declare His glory among the nations." Psalm 96:3

Pray for the Nations

Jiarong, Chabao in China

Source: Operation China, Asia Harvest

Population: **18,000**
World Popl: **18,000**
Total Countries: **1**
People Cluster: **Tibetan**
Main Language: **Jiarong**
Main Religion: **Buddhism**
Status: **Frontier Unreached**
Evangelicals: **0.00%**
Chr Adherents: **0.00%**
Scripture: **Portions**

www.joshuaproject.net

"Declare His glory among the nations." Psalm 96:3

Pray for the Nations

Jiarong, Guanyingqiao in China

Source: Operation China, Asia Harvest

Population: **7,900**
World Popl: **7,900**
Total Countries: **1**
People Cluster: **Tibetan**
Main Language: **Lavrung**
Main Religion: **Buddhism**
Status: **Frontier Unreached**
Evangelicals: **0.00%**
Chr Adherents: **0.00%**
Scripture: **Translation Needed**

www.joshuaproject.net

"Declare His glory among the nations." Psalm 96:3

Pray for the Nations

Jiarong, Shangzhai in China

Source: Operation China, Asia Harvest

Population: **5,200**
World Popl: **5,200**
Total Countries: **1**
People Cluster: **Tibetan**
Main Language: **sTodsde**
Main Religion: **Buddhism**
Status: **Frontier Unreached**
Evangelicals: **0.00%**
Chr Adherents: **0.00%**
Scripture: **Translation Needed**

www.joshuaproject.net

"Declare His glory among the nations." Psalm 96:3

Pray for the Nations

Jiarong, Sidabao in China

Source: Operation China, Asia Harvest

Population: **7,000**
World Popl: **7,000**
Total Countries: **1**
People Cluster: **Tibetan**
Main Language: **Lavrung**
Main Religion: **Buddhism**
Status: **Frontier Unreached**
Evangelicals: **0.00%**
Chr Adherents: **0.00%**
Scripture: **Translation Needed**

www.joshuaproject.net

"Declare His glory among the nations." Psalm 96:3

Pray for the Nations

Jiarong, Situ in China

Source: Operation China, Asia Harvest

Population: **205,000**
World Popl: **205,000**
Total Countries: **1**
People Cluster: **Tibetan**
Main Language: **Jiarong**
Main Religion: **Buddhism**
Status: **Frontier Unreached**
Evangelicals: **0.03%**
Chr Adherents: **0.03%**
Scripture: **Portions**

www.joshuaproject.net

"Declare His glory among the nations." Psalm 96:3

Pray for the Nations

Jiasou in China

Source: Operation China, Asia Harvest

Population: **40,000**
World Popl: **40,000**
Total Countries: **1**
People Cluster: **Tibeto-Burman, other**
Main Language: **Sani**
Main Religion: **Ethnic Religions**
Status: **Frontier Unreached**
Evangelicals: **0.01%**
Chr Adherents: **0.01%**
Scripture: **Portions**

www.joshuaproject.net

"Declare His glory among the nations." Psalm 96:3

Pray for the Nations

Jing, Vietnamese in China

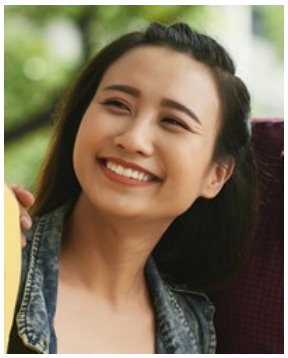

Source: Dragon Images - Shutterstock

Population: **33,000**
World Popl: **89,747,100**
Total Countries: **29**
People Cluster: **Vietnamese**
Main Language: **Vietnamese**
Main Religion: **Ethnic Religions**
Status: **Unreached**
Evangelicals: **0.15%**
Chr Adherents: **3.00%**
Scripture: **Complete Bible**

www.joshuaproject.net

"Declare His glory among the nations." Psalm 96:3

Pray for the Nations

Jinuo in China

Source: Operation China, Asia Harvest

Population: **23,000**
World Popl: **23,000**
Total Countries: **1**
People Cluster: **Tibeto-Burman, other**
Main Language: **Jinuo, Youle**
Main Religion: **Ethnic Religions**
Status: **Unreached**
Evangelicals: **0.52%**
Chr Adherents: **3.00%**
Scripture: **Translation Needed**

www.joshuaproject.net

"Declare His glory among the nations." Psalm 96:3

Pray for the Nations

Jinuo, Buyuan in China

Source: Operation China, Asia Harvest

Population: **1,600**
World Popl: **1,600**
Total Countries: **1**
People Cluster: **Tibeto-Burman, other**
Main Language: **Jinuo, Buyuan**
Main Religion: **Ethnic Religions**
Status: **Unreached**
Evangelicals: **1.59%**
Chr Adherents: **2.00%**
Scripture: **Translation Needed**

www.joshuaproject.net

"Declare His glory among the nations." Psalm 96:3

Pray for the Nations

Kachin Jingpo in China

Source: Anonymous

Population: **34,000**
World Popl: **1,113,000**
Total Countries: **2**
People Cluster: **Miri-Kachin**
Main Language: **Jingpho**
Main Religion: **Christianity**
Status: **Significantly reached**
Evangelicals: **27.1%**
Chr Adherents: **54.0%**
Scripture: **Complete Bible**

www.joshuaproject.net

"Declare His glory among the nations." Psalm 96:3

Pray for the Nations

Kado in China

Source: Operation China, Asia Harvest

Population: **196,000**
World Popl: **201,400**
Total Countries: **2**
People Cluster: **Hani**
Main Language: **Kaduo**
Main Religion: **Ethnic Religions**
Status: **Significantly reached**
Evangelicals: **32.5%**
Chr Adherents: **35.0%**
Scripture: **Portions**

www.joshuaproject.net

"Declare His glory among the nations." Psalm 96:3

Pray for the Nations

Kalmyk, Torgut in China

Source: Anonymous

Population: **107,000**
World Popl: **521,600**
Total Countries: **4**
People Cluster: **Mongolian**
Main Language: **Kalmyk-Oirat**
Main Religion: **Buddhism**
Status: **Frontier Unreached**
Evangelicals: **0.00%**
Chr Adherents: **0.00%**
Scripture: **New Testament**

www.joshuaproject.net

"Declare His glory among the nations." Psalm 96:3

Pray for the Nations

Kangjia in China

Population: **2,200**
World Popl: **2,200**
Total Countries: **1**
People Cluster: **Chinese Muslim**
Main Language: **Kangjia**
Main Religion: **Islam**
Status: ✹ **Frontier Unreached**
Evangelicals: **0.00%**
Chr Adherents: **0.00%**
Scripture: **Unspecified**

www.joshuaproject.net

"Declare His glory among the nations." Psalm 96:3

Pray for the Nations

Kathu in China

Population: **5,500**
World Popl: **5,500**
Total Countries: **1**
People Cluster: **Tibeto-Burman, other**
Main Language: **Kathu**
Main Religion: **Ethnic Religions**
Status: ✹ **Frontier Unreached**
Evangelicals: **0.00%**
Chr Adherents: **0.00%**
Scripture: **Translation Needed**

www.joshuaproject.net

"Declare His glory among the nations." Psalm 96:3

Pray for the Nations

Katso in China

Source: Operation China, Asia Harvest

Population: **8,200**
World Popl: **8,200**
Total Countries: **1**
People Cluster: **Mongolian**
Main Language: **Katso**
Main Religion: **Ethnic Religions**
Status: ✹ **Frontier Unreached**
Evangelicals: **0.05%**
Chr Adherents: **0.05%**
Scripture: **Translation Needed**

www.joshuaproject.net

"Declare His glory among the nations." Psalm 96:3

Pray for the Nations

Kawa in China

Source: Operation China, Asia Harvest

Population: **92,000**
World Popl: **92,700**
Total Countries: **2**
People Cluster: **Mon-Khmer**
Main Language: **Wa, Vo**
Main Religion: **Ethnic Religions**
Status: ● **Unreached**
Evangelicals: **0.20%**
Chr Adherents: **0.20%**
Scripture: **Complete Bible**

www.joshuaproject.net

"Declare His glory among the nations." Psalm 96:3

Pray for the Nations

Kazakh in China

Source: Petar MiloÅ¡eviÄ‡ - Wikimedia

Population: **1,563,000**
World Popl: **17,966,900**
Total Countries: **16**
People Cluster: **Kazakh**
Main Language: **Kazakh**
Main Religion: **Islam**
Status: ✹ **Frontier Unreached**
Evangelicals: **0.01%**
Chr Adherents: **0.01%**
Scripture: **Complete Bible**

www.joshuaproject.net

"Declare His glory among the nations." Psalm 96:3

Pray for the Nations

Kazakh, Qinghai in China

Source: Abdulrakhim Aitbayev

Population: **3,700**
World Popl: **3,700**
Total Countries: **1**
People Cluster: **Kazakh**
Main Language: **Kazakh**
Main Religion: **Islam**
Status: ✹ **Frontier Unreached**
Evangelicals: **0.00%**
Chr Adherents: **0.00%**
Scripture: **Complete Bible**

www.joshuaproject.net

"Declare His glory among the nations." Psalm 96:3

Pray for the Nations

Keji in China

Source: Paul Noll

Population: **2,500**
World Popl: **2,500**
Total Countries: **1**
People Cluster: **Chinese Muslim**
Main Language: **Tibetan, Central**
Main Religion: **Islam**
Status: ✹ **Frontier Unreached**
Evangelicals: **0.00%**
Chr Adherents: **0.00%**
Scripture: **Complete Bible**

www.joshuaproject.net

"Declare His glory among the nations." Psalm 96:3

Pray for the Nations

Kemei in China

Source: Operation China, Asia Harvest

Population: **1,700**
World Popl: **1,700**
Total Countries: **1**
People Cluster: **Mon-Khmer**
Main Language: **Kemiehua**
Main Religion: **Ethnic Religions**
Status: ✹ **Frontier Unreached**
Evangelicals: **0.00%**
Chr Adherents: **0.00%**
Scripture: **Translation Needed**

www.joshuaproject.net

"Declare His glory among the nations." Psalm 96:3

Pray for the Nations

Keriya in China

Source: livcool - Shutterstock

Population: **800**
World Popl: **800**
Total Countries: **1**
People Cluster: **Uyghur**
Main Language: **Uyghur**
Main Religion: **Islam**
Status: ✹ **Frontier Unreached**
Evangelicals: **0.00%**
Chr Adherents: **0.00%**
Scripture: **Complete Bible**

www.joshuaproject.net

"Declare His glory among the nations." Psalm 96:3

Pray for the Nations

Khampa Eastern in China

Source: Dawa Drolma - Wikimedia

Population: **1,587,000**
World Popl: **1,587,000**
Total Countries: **1**
People Cluster: **Tibetan**
Main Language: **Tibetan, Khams**
Main Religion: **Buddhism**
Status: ✹ **Frontier Unreached**
Evangelicals: **0.01%**
Chr Adherents: **0.05%**
Scripture: **New Testament**

www.joshuaproject.net

"Declare His glory among the nations." Psalm 96:3

Pray for the Nations

Khampa, Northern in China

Source: Jared Kachurak

Population: **150,000**
World Popl: **150,000**
Total Countries: **1**
People Cluster: **Tibetan**
Main Language: **Tibetan, Khams**
Main Religion: **Buddhism**
Status: ✹ **Frontier Unreached**
Evangelicals: **0.01%**
Chr Adherents: **0.02%**
Scripture: **New Testament**

www.joshuaproject.net

"Declare His glory among the nations." Psalm 96:3

Pray for the Nations

Khampa, Western in China

Source: SierraLemon - Shutterstock

Population: **265,000**
World Popl: **265,000**
Total Countries: **1**
People Cluster: **Tibetan**
Main Language: **Tibetan, Khams**
Main Religion: **Buddhism**
Status: ✹ **Frontier Unreached**
Evangelicals: **0.01%**
Chr Adherents: **0.01%**
Scripture: **New Testament**

www.joshuaproject.net

"Declare His glory among the nations." Psalm 96:3

Pray for the Nations

Khik (Wakhi) in China

Source: Robertino Radovix - Flickr

Population: **13,000**
World Popl: **127,000**
Total Countries: **4**
People Cluster: **Tajik**
Main Language: **Wakhi**
Main Religion: **Islam**
Status: ✹ **Frontier Unreached**
Evangelicals: **0.00%**
Chr Adherents: **0.00%**
Scripture: **Portions**

www.joshuaproject.net

"Declare His glory among the nations." Psalm 96:3

Pray for the Nations

Khlula in China

Population: **35,000**
World Popl: **35,000**
Total Countries: **1**
People Cluster: **Tibeto-Burman, other**
Main Language: **Khlula**
Main Religion: **Ethnic Religions**
Status: ✹ **Frontier Unreached**
Evangelicals: **0.00%**
Chr Adherents: **0.00%**
Scripture: **Translation Needed**

www.joshuaproject.net

"Declare His glory among the nations." Psalm 96:3

Pray for the Nations

Khmu in China

Source: Anonymous

Population: **6,900**
World Popl: **911,200**
Total Countries: **5**
People Cluster: **Mon-Khmer**
Main Language: **Khmu**
Main Religion: **Ethnic Religions**
Status: ● **Unreached**
Evangelicals: **0.71%**
Chr Adherents: **0.90%**
Scripture: **Portions**

www.joshuaproject.net

"Declare His glory among the nations." Psalm 96:3

Pray for the Nations

Khmu, Puman in China

Source: Paul Noll

Population: **29,000**
World Popl: **29,000**
Total Countries: **1**
People Cluster: **Mon-Khmer**
Main Language: **U**
Main Religion: **Buddhism**
Status: ✹ **Frontier Unreached**
Evangelicals: **0.05%**
Chr Adherents: **0.05%**
Scripture: **Unspecified**

www.joshuaproject.net

"Declare His glory among the nations." Psalm 96:3

Pray for the Nations

Kim Mun in China

Source: Jean Francois Perigois

Population: **333,000**
World Popl: **561,600**
Total Countries: **3**
People Cluster: **Yao-Mien**
Main Language: **Kim Mun**
Main Religion: **Ethnic Religions**
Status: **Unreached**
Evangelicals: **0.12%**
Chr Adherents: **0.20%**
Scripture: **Portions**

www.joshuaproject.net

"Declare His glory among the nations." Psalm 96:3

Pray for the Nations

Kiong Nai in China

Source: Operation China, Asia Harvest

Population: **2,400**
World Popl: **2,400**
Total Countries: **1**
People Cluster: **Yao-Mien**
Main Language: **Bunu, Jiongnai**
Main Religion: **Ethnic Religions**
Status: **Partially reached**
Evangelicals: **4.5%**
Chr Adherents: **4.5%**
Scripture: **Translation Needed**

www.joshuaproject.net

"Declare His glory among the nations." Psalm 96:3

Pray for the Nations

Kong Ge in China

Source: Operation China, Asia Harvest

Population: **1,800**
World Popl: **1,800**
Total Countries: **1**
People Cluster: **Mon-Khmer**
Main Language: **Kon Keu**
Main Religion: **Ethnic Religions**
Status: **Unreached**
Evangelicals: **0.91%**
Chr Adherents: **0.91%**
Scripture: **Translation Needed**

www.joshuaproject.net

"Declare His glory among the nations." Psalm 96:3

Pray for the Nations

Korean in China

Source: Tycho Atsma - Unsplash

Population: **1,702,000**
World Popl: **80,271,200**
Total Countries: **40**
People Cluster: **Korean**
Main Language: **Korean**
Main Religion: **Ethnic Religions**
Status: **Significantly reached**
Evangelicals: **14.0%**
Chr Adherents: **30.0%**
Scripture: **Complete Bible**

www.joshuaproject.net

"Declare His glory among the nations." Psalm 96:3

Pray for the Nations

Kua-nsi in China

Source: Anonymous

Population: **5,400**
World Popl: **5,400**
Total Countries: **1**
People Cluster: **Tibeto-Burman, other**
Main Language: **Kua-nsi**
Main Religion: **Ethnic Religions**
Status: **Unreached**
Evangelicals: **1.00%**
Chr Adherents: **3.00%**
Scripture: **Translation Needed**

www.joshuaproject.net

"Declare His glory among the nations." Psalm 96:3

Pray for the Nations

Kuamasi in China

Population: **1,100**
World Popl: **1,100**
Total Countries: **1**
People Cluster: **Tibeto-Burman, other**
Main Language: **Kuamasi**
Main Religion: **Ethnic Religions**
Status: **Unreached**
Evangelicals: **0.50%**
Chr Adherents: **1.00%**
Scripture: **Translation Needed**

www.joshuaproject.net

"Declare His glory among the nations." Psalm 96:3

Pray for the Nations

Kuan, Khuen in China

Source: Operation China, Asia Harvest

Population: **1,600**
World Popl: **18,500**
Total Countries: **3**
People Cluster: **Mon-Khmer**
Main Language: **Khuen**
Main Religion: **Buddhism**
Status: **Unreached**
Evangelicals: **0.10%**
Chr Adherents: **0.11%**
Scripture: **Portions**

www.joshuaproject.net

"Declare His glory among the nations." Psalm 96:3

Pray for the Nations

Kucong in China

Source: Operation China, Asia Harvest

Population: **44,000**
World Popl: **52,300**
Total Countries: **2**
People Cluster: **Tibeto-Burman, other**
Main Language: **Kucong**
Main Religion: **Buddhism**
Status: **Unreached**
Evangelicals: **0.00%**
Chr Adherents: **2.00%**
Scripture: **Translation Needed**

www.joshuaproject.net

"Declare His glory among the nations." Psalm 96:3

Pray for the Nations

Kyakala in China

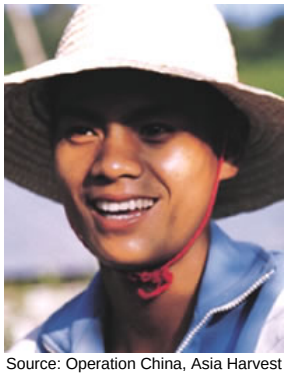

Source: Operation China, Asia Harvest

Population: **3,000**
World Popl: **3,000**
Total Countries: **1**
People Cluster: **Altaic**
Main Language: **Chinese, Mandarin**
Main Religion: **Non-Religious**
Status: **Unreached**
Evangelicals: **1.50%**
Chr Adherents: **2.00%**
Scripture: **Complete Bible**

www.joshuaproject.net

"Declare His glory among the nations." Psalm 96:3

Pray for the Nations

Kyirong in China

Source: Operation China, Asia Harvest

Population: **500**
World Popl: **3,800**
Total Countries: **2**
People Cluster: **South Asia Buddhist**
Main Language: **Kyirong**
Main Religion: **Buddhism**
Status: **Frontier Unreached**
Evangelicals: **0.00%**
Chr Adherents: **0.00%**
Scripture: **Portions**

www.joshuaproject.net

"Declare His glory among the nations." Psalm 96:3

Pray for the Nations

Kyrgyz in China

Source: Theklan - Wikimedia

Population: **204,000**
World Popl: **6,063,100**
Total Countries: **10**
People Cluster: **Kyrgyz**
Main Language: **Kyrgyz**
Main Religion: **Islam**
Status: **Unreached**
Evangelicals: **0.18%**
Chr Adherents: **0.20%**
Scripture: **Complete Bible**

www.joshuaproject.net

"Declare His glory among the nations." Psalm 96:3

Pray for the Nations

Laba in China

Source: Operation China, Asia Harvest

Population: **299,000**
World Popl: **299,000**
Total Countries: **1**
People Cluster: **Miao / Hmong**
Main Language: **Chinese, Mandarin**
Main Religion: **Ethnic Religions**
Status: **Unreached**
Evangelicals: **0.22%**
Chr Adherents: **0.30%**
Scripture: **Complete Bible**

www.joshuaproject.net

"Declare His glory among the nations." Psalm 96:3

Pray for the Nations

Labapo in China

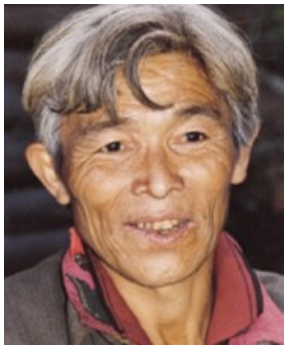

Source: Operation China, Asia Harvest

Population: **8,300**
World Popl: **8,300**
Total Countries: **1**
People Cluster: **Tibeto-Burman, other**
Main Language: **Sani**
Main Religion: **Ethnic Religions**
Status: **Frontier Unreached**
Evangelicals: **0.00%**
Chr Adherents: **0.00%**
Scripture: **Portions**

www.joshuaproject.net

"Declare His glory among the nations." Psalm 96:3

Pray for the Nations

Lachi in China

Source: Operation China, Asia Harvest

Population: **2,600**
World Popl: **18,600**
Total Countries: **2**
People Cluster: **Tai**
Main Language: **Lachi**
Main Religion: **Ethnic Religions**
Status: **Frontier Unreached**
Evangelicals: **0.00%**
Chr Adherents: **0.00%**
Scripture: **Translation Started**

www.joshuaproject.net

"Declare His glory among the nations." Psalm 96:3

Pray for the Nations

Ladakhi in China

Source: Christopher Michel - Flickr

Population: **600**
World Popl: **600**
Total Countries: **1**
People Cluster: **Tibeto-Burman, other**
Main Language: **Ladakhi**
Main Religion: **Buddhism**
Status: **Frontier Unreached**
Evangelicals: **0.00%**
Chr Adherents: **0.00%**
Scripture: **New Testament**

www.joshuaproject.net

"Declare His glory among the nations." Psalm 96:3

Pray for the Nations

Lagou in China

Source: Operation China, Asia Harvest

Population: **7,900**
World Popl: **7,900**
Total Countries: **1**
People Cluster: **Tibeto-Burman, other**
Main Language: **Nasu, Wusa**
Main Religion: **Ethnic Religions**
Status: **Significantly reached**
Evangelicals: **35.0%**
Chr Adherents: **35.0%**
Scripture: **Complete Bible**

www.joshuaproject.net

"Declare His glory among the nations." Psalm 96:3

Pray for the Nations

Lahu in China

Source: Asia Harvest-Operation Myanmar

Population: **312,000**
World Popl: **588,700**
Total Countries: **6**
People Cluster: **Tibeto-Burman, other**
Main Language: **Lahu**
Main Religion: **Christianity**
Status: **Significantly reached**
Evangelicals: **33.0%**
Chr Adherents: **55.0%**
Scripture: **Complete Bible**

www.joshuaproject.net

"Declare His glory among the nations." Psalm 96:3

Pray for the Nations

Lahu Shi in China

Source: Asia Harvest-Operation Myanmar

Population: **128,000**
World Popl: **191,000**
Total Countries: **5**
People Cluster: **Tibeto-Burman, other**
Main Language: **Lahu Shi**
Main Religion: **Buddhism**
Status: **Minimally Reached**
Evangelicals: **2.00%**
Chr Adherents: **10.00%**
Scripture: **New Testament**

www.joshuaproject.net

"Declare His glory among the nations." Psalm 96:3

Pray for the Nations

Lahuli, Tinan in China

Source: Peoples of the Buddhist World, A

Population: **3,100**
World Popl: **6,100**
Total Countries: **2**
People Cluster: **South Asia Tribal - other**
Main Language: **Tinani**
Main Religion: **Buddhism**
Status: **Frontier Unreached**
Evangelicals: **0.00%**
Chr Adherents: **0.00%**
Scripture: **New Testament**

www.joshuaproject.net

"Declare His glory among the nations." Psalm 96:3

Pray for the Nations

Laka in China

Source: Operation China, Asia Harvest

Population: **7,900**
World Popl: **7,900**
Total Countries: **1**
People Cluster: **Tibeto-Burman, other**
Main Language: **Language unknown**
Main Religion: **Christianity**
Status: **Significantly reached**
Evangelicals: **32.5%**
Chr Adherents: **41.0%**
Scripture: **Unspecified**

www.joshuaproject.net

"Declare His glory among the nations." Psalm 96:3

Pray for the Nations

Lakkia in China

Source: Operation China, Asia Harvest

Population: **14,000**
World Popl: **14,000**
Total Countries: **1**
People Cluster: **Yao-Mien**
Main Language: **Lakkia**
Main Religion: **Ethnic Religions**
Status: **Frontier Unreached**
Evangelicals: **0.00%**
Chr Adherents: **0.00%**
Scripture: **Portions**

www.joshuaproject.net

"Declare His glory among the nations." Psalm 96:3

Pray for the Nations

Lalu, Xinping in China

Source: Operation China, Asia Harvest

Population: **51,000**
World Popl: **51,000**
Total Countries: **1**
People Cluster: **Tibeto-Burman, other**
Main Language: **Lalu, Eastern**
Main Religion: **Ethnic Religions**
Status: **Unreached**
Evangelicals: **0.30%**
Chr Adherents: **0.50%**
Scripture: **Unspecified**

www.joshuaproject.net

"Declare His glory among the nations." Psalm 96:3

Pray for the Nations

Lalu, Xuzhang in China

Source: Operation China, Asia Harvest

Population: **5,300**
World Popl: **5,300**
Total Countries: **1**
People Cluster: **Tibeto-Burman, other**
Main Language: **Lalo, Dongshanba**
Main Religion: **Ethnic Religions**
Status: **Frontier Unreached**
Evangelicals: **0.00%**
Chr Adherents: **0.00%**
Scripture: **Portions**

www.joshuaproject.net

"Declare His glory among the nations." Psalm 96:3

Pray for the Nations

Lalu, Yangliu in China

Source: Anonymous

Population: **48,000**
World Popl: **48,000**
Total Countries: **1**
People Cluster: **Tibeto-Burman, other**
Main Language: **Lalu, Western**
Main Religion: **Ethnic Religions**
Status: **Frontier Unreached**
Evangelicals: **0.00%**
Chr Adherents: **0.00%**
Scripture: **Translation Needed**

www.joshuaproject.net

"Declare His glory among the nations." Psalm 96:3

Pray for the Nations

Laluo, Jiantou in China

Source: Operation China, Asia Harvest

Population: **40,000**
World Popl: **40,000**
Total Countries: **1**
People Cluster: **Tibeto-Burman, other**
Main Language: **Lalo, Dongshanba**
Main Religion: **Ethnic Religions**
Status: **Unreached**
Evangelicals: **0.07%**
Chr Adherents: **2.00%**
Scripture: **Portions**

www.joshuaproject.net

"Declare His glory among the nations." Psalm 96:3

Pray for the Nations

Laluo, Mishaba in China

Source: Operation China, Asia Harvest

Population: **681,000**
World Popl: **681,000**
Total Countries: **1**
People Cluster: **Tibeto-Burman, other**
Main Language: **Lalo, Dongshanba**
Main Religion: **Ethnic Religions**
Status: **Unreached**
Evangelicals: **0.10%**
Chr Adherents: **0.15%**
Scripture: **Portions**

www.joshuaproject.net

"Declare His glory among the nations." Psalm 96:3

Pray for the Nations

Lami in China

Source: Operation China, Asia Harvest

Population: **132,000**
World Popl: **132,000**
Total Countries: **1**
People Cluster: **Hani**
Main Language: **Lalo, Dongshanba**
Main Religion: **Ethnic Religions**
Status: **Unreached**
Evangelicals: **1.99%**
Chr Adherents: **2.50%**
Scripture: **Portions**

www.joshuaproject.net

"Declare His glory among the nations." Psalm 96:3

Pray for the Nations

Lamu in China

Population: **2,000**
World Popl: **2,000**
Total Countries: **1**
People Cluster: **Tibeto-Burman, other**
Main Language: **Lipo**
Main Religion: **Ethnic Religions**
Status: **Minimally Reached**
Evangelicals: **2.00%**
Chr Adherents: **15.00%**
Scripture: **Complete Bible**

www.joshuaproject.net

"Declare His glory among the nations." Psalm 96:3

Pray for the Nations

Lang'e in China

Population: **2,200**
World Popl: **2,200**
Total Countries: **1**
People Cluster: **Tibeto-Burman, other**
Main Language: **Lang'e**
Main Religion: **Ethnic Religions**
Status: **Frontier Unreached**
Evangelicals: **0.00%**
Chr Adherents: **0.00%**
Scripture: **Translation Needed**

www.joshuaproject.net

"Declare His glory among the nations." Psalm 96:3

Pray for the Nations

Laomian in China

Population: **5,300**
World Popl: **5,300**
Total Countries: **1**
People Cluster: **Chinese**
Main Language: **Laomian**
Main Religion: **Ethnic Religions**
Status: **Unreached**
Evangelicals: **0.30%**
Chr Adherents: **0.30%**
Scripture: **Translation Needed**

www.joshuaproject.net

"Declare His glory among the nations." Psalm 96:3

Pray for the Nations

Laowu in China

Source: Operation China, Asia Harvest

Population: **23,000**
World Popl: **23,000**
Total Countries: **1**
People Cluster: **Tibeto-Burman, other**
Main Language: **Nisu, Southern**
Main Religion: **Ethnic Religions**
Status: **Frontier Unreached**
Evangelicals: **0.00%**
Chr Adherents: **0.00%**
Scripture: **Portions**

www.joshuaproject.net

"Declare His glory among the nations." Psalm 96:3

Pray for the Nations

Lashi, Lacid in China

Source: Asia Harvest-Operation Myanmar

Population: **2,500**
World Popl: **38,500**
Total Countries: **2**
People Cluster: **Tibeto-Burman, other**
Main Language: **Lacid**
Main Religion: **Ethnic Religions**
Status: **Significantly reached**
Evangelicals: **15.0%**
Chr Adherents: **35.0%**
Scripture: **Complete Bible**

www.joshuaproject.net

"Declare His glory among the nations." Psalm 96:3

Pray for the Nations

Lawa in China

Source: Operation China, Asia Harvest

Population: **106,000**
World Popl: **106,000**
Total Countries: **1**
People Cluster: **Mon-Khmer**
Main Language: **Awa (China)**
Main Religion: **Buddhism**
Status: **Significantly reached**
Evangelicals: **18.0%**
Chr Adherents: **20.0%**
Scripture: **Portions**

www.joshuaproject.net

"Declare His glory among the nations." Psalm 96:3

Pray for the Nations

Lawu in China

Source: Operation China, Asia Harvest

Population: **26,000**
World Popl: **26,000**
Total Countries: **1**
People Cluster: **Tibeto-Burman, other**
Main Language: **Lalo, Dongshanba**
Main Religion: **Ethnic Religions**
Status: **Unreached**
Evangelicals: **0.02%**
Chr Adherents: **0.20%**
Scripture: **Portions**

www.joshuaproject.net

"Declare His glory among the nations." Psalm 96:3

Pray for the Nations

Lemo in China

Source: Operation China, Asia Harvest

Population: **2,700**
World Popl: **2,700**
Total Countries: **1**
People Cluster: **Lisu**
Main Language: **Chinese, Mandarin**
Main Religion: **Buddhism**
Status: **Frontier Unreached**
Evangelicals: **0.00%**
Chr Adherents: **0.00%**
Scripture: **Complete Bible**

www.joshuaproject.net

"Declare His glory among the nations." Psalm 96:3

Pray for the Nations

Lesu in China

Source: Operation China, Asia Harvest

Population: **19,000**
World Popl: **19,000**
Total Countries: **1**
People Cluster: **Tibeto-Burman, other**
Main Language: **Hlersu**
Main Religion: **Ethnic Religions**
Status: **Frontier Unreached**
Evangelicals: **0.03%**
Chr Adherents: **0.10%**
Scripture: **Translation Needed**

www.joshuaproject.net

"Declare His glory among the nations." Psalm 96:3

Pray for the Nations

Lhoba, Bokar in China

Source: bojum

Population: **4,300**
World Popl: **9,000**
Total Countries: **2**
People Cluster: **South Asia Tribal - other**
Main Language: **Adi**
Main Religion: **Ethnic Religions**
Status: **Frontier Unreached**
Evangelicals: **0.00%**
Chr Adherents: **0.00%**
Scripture: **Complete Bible**

www.joshuaproject.net

"Declare His glory among the nations." Psalm 96:3

Pray for the Nations

Lhoba, Idu in China

Source: Mow Sunil

Population: **10,000**
World Popl: **18,200**
Total Countries: **2**
People Cluster: **South Asia Tribal - other**
Main Language: **Idu-Mishmi**
Main Religion: **Ethnic Religions**
Status: **Frontier Unreached**
Evangelicals: **0.00%**
Chr Adherents: **0.00%**
Scripture: **New Testament**

www.joshuaproject.net

"Declare His glory among the nations." Psalm 96:3

Pray for the Nations

Lhomi in China

Source: Psalms Unplugged Nepal

Population: **1,700**
World Popl: **4,600**
Total Countries: **3**
People Cluster: **South Asia Buddhist**
Main Language: **Lhomi**
Main Religion: **Buddhism**
Status: **Frontier Unreached**
Evangelicals: **0.00%**
Chr Adherents: **0.00%**
Scripture: **New Testament**

www.joshuaproject.net

"Declare His glory among the nations." Psalm 96:3

Pray for the Nations

Li, Bendi in China

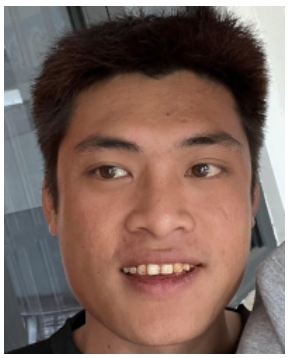

Source: Anonymous

Population: **80,000**
World Popl: **80,000**
Total Countries: **1**
People Cluster: **Li**
Main Language: **Hlai**
Main Religion: **Ethnic Religions**
Status: **Frontier Unreached**
Evangelicals: **0.03%**
Chr Adherents: **0.10%**
Scripture: **Portions**

www.joshuaproject.net

"Declare His glory among the nations." Psalm 96:3

Pray for the Nations

Li, Ha in China

Source: Operation China, Asia Harvest

Population: **697,000**
World Popl: **697,000**
Total Countries: **1**
People Cluster: **Li**
Main Language: **Hlai**
Main Religion: **Ethnic Religions**
Status: **Unreached**
Evangelicals: **0.11%**
Chr Adherents: **0.20%**
Scripture: **Portions**

www.joshuaproject.net

"Declare His glory among the nations." Psalm 96:3

Pray for the Nations

Li, Jiamao in China

Source: Operation China, Asia Harvest

Population: **93,000**
World Popl: **93,000**
Total Countries: **1**
People Cluster: **Li**
Main Language: **Jiamao**
Main Religion: **Ethnic Religions**
Status: **Unreached**
Evangelicals: **0.07%**
Chr Adherents: **0.20%**
Scripture: **Translation Needed**

www.joshuaproject.net

"Declare His glory among the nations." Psalm 96:3

Pray for the Nations

Li, Meifu in China

Source: Operation China, Asia Harvest

Population: **54,000**
World Popl: **54,000**
Total Countries: **1**
People Cluster: **Li**
Main Language: **Hlai**
Main Religion: **Ethnic Religions**
Status: **Frontier Unreached**
Evangelicals: **0.03%**
Chr Adherents: **0.10%**
Scripture: **Portions**

www.joshuaproject.net

"Declare His glory among the nations." Psalm 96:3

Pray for the Nations

Li, Qi in China

Source: Create International

Population: **318,000**
World Popl: **318,000**
Total Countries: **1**
People Cluster: **Li**
Main Language: **Hlai**
Main Religion: **Ethnic Religions**
Status: **Unreached**
Evangelicals: **0.14%**
Chr Adherents: **0.20%**
Scripture: **Portions**

www.joshuaproject.net

"Declare His glory among the nations." Psalm 96:3

Pray for the Nations

Limi in China

Source: Operation China, Asia Harvest

Population: **38,000**
World Popl: **38,000**
Total Countries: **1**
People Cluster: **Tibeto-Burman, other**
Main Language: **Limi**
Main Religion: **Ethnic Religions**
Status: **Frontier Unreached**
Evangelicals: **0.10%**
Chr Adherents: **0.10%**
Scripture: **Translation Needed**

www.joshuaproject.net

"Declare His glory among the nations." Psalm 96:3

Pray for the Nations

Limin in China

Source: Operation China, Asia Harvest

Population: **100,000**
World Popl: **100,000**
Total Countries: **1**
People Cluster: **Tibeto-Burman, other**
Main Language: **Chinese, Mandarin**
Main Religion: **Ethnic Religions**
Status: **Unreached**
Evangelicals: **0.13%**
Chr Adherents: **0.15%**
Scripture: **Complete Bible**

www.joshuaproject.net

"Declare His glory among the nations." Psalm 96:3

Pray for the Nations

Lingao in China

Source: Operation China, Asia Harvest

Population: **682,000**
World Popl: **682,000**
Total Countries: **1**
People Cluster: **Li**
Main Language: **Lingao**
Main Religion: **Ethnic Religions**
Status: **Partially reached**
Evangelicals: **4.0%**
Chr Adherents: **4.2%**
Scripture: **New Testament**

www.joshuaproject.net

"Declare His glory among the nations." Psalm 96:3

Pray for the Nations

Linghua in China

Source: Operation China, Asia Harvest

Population: **27,000**
World Popl: **27,000**
Total Countries: **1**
People Cluster: **Chinese**
Main Language: **Chinese, Mandarin**
Main Religion: **Ethnic Religions**
Status: **Frontier Unreached**
Evangelicals: **0.00%**
Chr Adherents: **0.00%**
Scripture: **Complete Bible**

www.joshuaproject.net

"Declare His glory among the nations." Psalm 96:3

Pray for the Nations

Lipo, Eastern in China

Source: Operation China, Asia Harvest

Population: **116,000**
World Popl: **116,000**
Total Countries: **1**
People Cluster: **Tibeto-Burman, other**
Main Language: **Lipo**
Main Religion: **Christianity**
Status: **Significantly reached**
Evangelicals: **50.0%**
Chr Adherents: **67.0%**
Scripture: **Complete Bible**

www.joshuaproject.net

"Declare His glory among the nations." Psalm 96:3

Pray for the Nations

Lipo, Western in China

Source: Anonymous

Population: **183,000**
World Popl: **183,000**
Total Countries: **1**
People Cluster: **Tibeto-Burman, other**
Main Language: **Language unknown**
Main Religion: **Ethnic Religions**
Status: **Unreached**
Evangelicals: **1.00%**
Chr Adherents: **1.50%**
Scripture: **Unspecified**

www.joshuaproject.net

"Declare His glory among the nations." Psalm 96:3

Pray for the Nations

Lisu in China

Source: Anonymous

Population: **762,000**
World Popl: **1,153,000**
Total Countries: **4**
People Cluster: **Lisu**
Main Language: **Lisu**
Main Religion: **Christianity**
Status: **Significantly reached**
Evangelicals: **45.0%**
Chr Adherents: **80.0%**
Scripture: **Complete Bible**

www.joshuaproject.net

"Declare His glory among the nations." Psalm 96:3

Pray for the Nations

Liude in China

Source: Operation China, Asia Harvest

Population: **1,900**
World Popl: **1,900**
Total Countries: **1**
People Cluster: **Tibeto-Burman, other**
Main Language: **Language unknown**
Main Religion: **Ethnic Religions**
Status: **Frontier Unreached**
Evangelicals: **0.05%**
Chr Adherents: **0.05%**
Scripture: **Unspecified**

www.joshuaproject.net

"Declare His glory among the nations." Psalm 96:3

Pray for the Nations

Liujia in China

Source: Operation China, Asia Harvest

Population: **4,900**
World Popl: **4,900**
Total Countries: **1**
People Cluster: **Chinese**
Main Language: **Chinese, Mandarin**
Main Religion: **Ethnic Religions**
Status: **Frontier Unreached**
Evangelicals: **0.00%**
Chr Adherents: **0.00%**
Scripture: **Complete Bible**

www.joshuaproject.net

"Declare His glory among the nations." Psalm 96:3

Pray for the Nations

Liwu in China

Source: Operation China, Asia Harvest

Population: **5,500**
World Popl: **5,500**
Total Countries: **1**
People Cluster: **Tibeto-Burman, other**
Main Language: **Language unknown**
Main Religion: **Ethnic Religions**
Status: **Frontier Unreached**
Evangelicals: **0.00%**
Chr Adherents: **0.00%**
Scripture: **Unspecified**

www.joshuaproject.net

"Declare His glory among the nations." Psalm 96:3

Pray for the Nations

Long in China

Source: Operation China, Asia Harvest

Population: **1,700**
World Popl: **1,700**
Total Countries: **1**
People Cluster: **Tibeto-Burman, other**
Main Language: **Sani**
Main Religion: **Ethnic Religions**
Status: **Frontier Unreached**
Evangelicals: **0.00%**
Chr Adherents: **0.00%**
Scripture: **Portions**

www.joshuaproject.net

"Declare His glory among the nations." Psalm 96:3

Pray for the Nations

Longjia in China

Source: Operation China, Asia Harvest

Population: **4,000**
World Popl: **4,000**
Total Countries: **1**
People Cluster: **Chinese**
Main Language: **Chinese, Mandarin**
Main Religion: **Ethnic Religions**
Status: **Partially reached**
Evangelicals: **3.8%**
Chr Adherents: **4.5%**
Scripture: **Complete Bible**

www.joshuaproject.net

"Declare His glory among the nations." Psalm 96:3

Pray for the Nations

Lopi in China

Population: **5,600**
World Popl: **5,600**
Total Countries: **1**
People Cluster: **Southeast Asian, other**
Main Language: **Lopi**
Main Religion: **Ethnic Religions**
Status: **Significantly reached**
Evangelicals: **15.0%**
Chr Adherents: **20.0%**
Scripture: **Translation Needed**

www.joshuaproject.net

"Declare His glory among the nations." Psalm 96:3

Pray for the Nations

Lopi, Shuitian in China

Source: Operation China, Asia Harvest

Population: **20,000**
World Popl: **20,000**
Total Countries: **1**
People Cluster: **Tibeto-Burman, other**
Main Language: **Chinese, Mandarin**
Main Religion: **Non-Religious**
Status: **Unreached**
Evangelicals: **0.04%**
Chr Adherents: **0.70%**
Scripture: **Complete Bible**

www.joshuaproject.net

"Declare His glory among the nations." Psalm 96:3

Pray for the Nations

Lu, Lu Ren in China

Source: Paul Noll

Population: **6,100**
World Popl: **6,100**
Total Countries: **1**
People Cluster: **Altaic**
Main Language: **Chinese, Mandarin**
Main Religion: **Ethnic Religions**
Status: **Frontier Unreached**
Evangelicals: **0.00%**
Chr Adherents: **0.00%**
Scripture: **Complete Bible**

www.joshuaproject.net

"Declare His glory among the nations." Psalm 96:3

Pray for the Nations

Luoluopo, Central in China

Source: Paul Noll

Population: **455,000**
World Popl: **455,000**
Total Countries: **1**
People Cluster: **Tibeto-Burman, other**
Main Language: **Lolopo**
Main Religion: **Ethnic Religions**
Status: **Unreached**
Evangelicals: **0.06%**
Chr Adherents: **1.00%**
Scripture: **New Testament**

www.joshuaproject.net

"Declare His glory among the nations." Psalm 96:3

Pray for the Nations

Luoluopo, Southeastern in China

Source: Operation China, Asia Harvest

Population: **47,000**
World Popl: **47,000**
Total Countries: **1**
People Cluster: **Tibeto-Burman, other**
Main Language: **Nisi**
Main Religion: **Ethnic Religions**
Status: **Frontier Unreached**
Evangelicals: **0.00%**
Chr Adherents: **0.00%**
Scripture: **Translation Needed**

www.joshuaproject.net

"Declare His glory among the nations." Psalm 96:3

Pray for the Nations

Luoluopo, Southern in China

Source: Go Yi

Population: **250,000**
World Popl: **250,000**
Total Countries: **1**
People Cluster: **Tibeto-Burman, other**
Main Language: **Lolopo, Southern**
Main Religion: **Ethnic Religions**
Status: **Unreached**
Evangelicals: **0.05%**
Chr Adherents: **0.20%**
Scripture: **Translation Needed**

www.joshuaproject.net

"Declare His glory among the nations." Psalm 96:3

Pray for the Nations

Luowu in China

Source: Operation China, Asia Harvest

Population: **29,000**
World Popl: **29,000**
Total Countries: **1**
People Cluster: **Tibeto-Burman, other**
Main Language: **Nasu, Wusa**
Main Religion: **Ethnic Religions**
Status: **Frontier Unreached**
Evangelicals: **0.00%**
Chr Adherents: **0.00%**
Scripture: **Complete Bible**

www.joshuaproject.net

"Declare His glory among the nations." Psalm 96:3

Pray for the Nations

Luzu in China

Source: Operation China, Asia Harvest

Population: **1,200**
World Popl: **1,200**
Total Countries: **1**
People Cluster: **Tibetan**
Main Language: **Ersu**
Main Religion: **Buddhism**
Status: **Frontier Unreached**
Evangelicals: **0.00%**
Chr Adherents: **0.00%**
Scripture: **Unspecified**

www.joshuaproject.net

"Declare His glory among the nations." Psalm 96:3

Pray for the Nations

Malimasa in China

Source: Operation China, Asia Harvest

Population: **600**
World Popl: **600**
Total Countries: **1**
People Cluster: **Tibeto-Burman, other**
Main Language: **Naxi**
Main Religion: **Buddhism**
Status: **Frontier Unreached**
Evangelicals: **0.00%**
Chr Adherents: **0.00%**
Scripture: **New Testament**

www.joshuaproject.net

"Declare His glory among the nations." Psalm 96:3

Pray for the Nations

Manchu in China

Source: Â olon - Wikimedia

Population: **148,000**
World Popl: **148,000**
Total Countries: **1**
People Cluster: **Chinese**
Main Language: **Manchu**
Main Religion: **Non-Religious**
Status: **Partially reached**
Evangelicals: **5.5%**
Chr Adherents: **6.8%**
Scripture: **New Testament**

www.joshuaproject.net

"Declare His glory among the nations." Psalm 96:3

Pray for the Nations

Mang in China

Source: Asia Harvest

Population: **600**
World Popl: **5,500**
Total Countries: **2**
People Cluster: **Mon-Khmer**
Main Language: **Mang**
Main Religion: **Ethnic Religions**
Status: **Frontier Unreached**
Evangelicals: **0.00%**
Chr Adherents: **0.00%**
Scripture: **Translation Started**

www.joshuaproject.net

"Declare His glory among the nations." Psalm 96:3

Pray for the Nations

Manmet in China

Source: Operation China, Asia Harvest

Population: **1,700**
World Popl: **1,700**
Total Countries: **1**
People Cluster: **Mon-Khmer**
Main Language: **Man Met**
Main Religion: **Buddhism**
Status: **Unreached**
Evangelicals: **0.34%**
Chr Adherents: **0.34%**
Scripture: **Translation Needed**

www.joshuaproject.net

"Declare His glory among the nations." Psalm 96:3

Pray for the Nations

Manyak in China

Source: Operation China, Asia Harvest

Population: **2,400**
World Popl: **2,400**
Total Countries: **1**
People Cluster: **Tibetan**
Main Language: **Ersu**
Main Religion: **Buddhism**
Status: **Frontier Unreached**
Evangelicals: **0.00%**
Chr Adherents: **0.00%**
Scripture: **Unspecified**

www.joshuaproject.net

"Declare His glory among the nations." Psalm 96:3

Pray for the Nations

Maonan in China

Source: Paul Noll

Population: **106,000**
World Popl: **106,000**
Total Countries: **1**
People Cluster: **Tai**
Main Language: **Maonan**
Main Religion: **Ethnic Religions**
Status: **Partially reached**
Evangelicals: **5.8%**
Chr Adherents: **6.0%**
Scripture: **Portions**

www.joshuaproject.net

"Declare His glory among the nations." Psalm 96:3

Pray for the Nations

Maru in China

Source: Asia Harvest-Operation Myanmar

Population: **32,000**
World Popl: **177,000**
Total Countries: **2**
People Cluster: **Tibeto-Burman, other**
Main Language: **Lhao Vo**
Main Religion: **Christianity**
Status: **Significantly reached**
Evangelicals: **30.0%**
Chr Adherents: **79.0%**
Scripture: **Complete Bible**

www.joshuaproject.net

"Declare His glory among the nations." Psalm 96:3

Pray for the Nations

Meng in China

Source: Operation China, Asia Harvest

Population: **5,200**
World Popl: **5,200**
Total Countries: **1**
People Cluster: **Hani**
Main Language: **Hani**
Main Religion: **Ethnic Religions**
Status: **Partially reached**
Evangelicals: **4.9%**
Chr Adherents: **6.0%**
Scripture: **Portions**

www.joshuaproject.net

"Declare His glory among the nations." Psalm 96:3

Pray for the Nations

Mengwu in China

Source: Operation China, Asia Harvest

Population: **24,000**
World Popl: **24,000**
Total Countries: **1**
People Cluster: **Tibeto-Burman, other**
Main Language: **Sani**
Main Religion: **Ethnic Religions**
Status: **Frontier Unreached**
Evangelicals: **0.00%**
Chr Adherents: **0.00%**
Scripture: **Portions**

www.joshuaproject.net

"Declare His glory among the nations." Psalm 96:3

Pray for the Nations

Menia in China

Source: Operation China, Asia Harvest

Population: **1,600**
World Popl: **1,600**
Total Countries: **1**
People Cluster: **Tibetan**
Main Language: **Ersu**
Main Religion: **Buddhism**
Status: **Frontier Unreached**
Evangelicals: **0.00%**
Chr Adherents: **0.00%**
Scripture: **Unspecified**

www.joshuaproject.net

"Declare His glory among the nations." Psalm 96:3

Pray for the Nations

Miao, Baishi in China

Source: Operation China, Asia Harvest

Population: **17,000**
World Popl: **17,000**
Total Countries: **1**
People Cluster: **Miao / Hmong**
Main Language: **Chinese, Mandarin**
Main Religion: **Ethnic Religions**
Status: **Frontier Unreached**
Evangelicals: **0.00%**
Chr Adherents: **0.00%**
Scripture: **Complete Bible**

www.joshuaproject.net

"Declare His glory among the nations." Psalm 96:3

Pray for the Nations

Miao, Changshu in China

Source: Operation China, Asia Harvest

Population: **21,000**
World Popl: **21,000**
Total Countries: **1**
People Cluster: **Miao / Hmong**
Main Language: **Miao, Chuanqiandian Clust**
Main Religion: **Ethnic Religions**
Status: **Unreached**
Evangelicals: **1.90%**
Chr Adherents: **3.40%**
Scripture: **Complete Bible**

www.joshuaproject.net

"Declare His glory among the nations." Psalm 96:3

Pray for the Nations

Miao, Chuan in China

Source: Operation China, Asia Harvest

Population: **199,000**
World Popl: **199,000**
Total Countries: **1**
People Cluster: **Miao / Hmong**
Main Language: **Hmong Daw**
Main Religion: **Ethnic Religions**
Status: **Minimally Reached**
Evangelicals: **1.50%**
Chr Adherents: **5.50%**
Scripture: **Complete Bible**

www.joshuaproject.net

"Declare His glory among the nations." Psalm 96:3

Pray for the Nations

Miao, Enshi in China

Source: Operation China, Asia Harvest

Population: **676,000**
World Popl: **676,000**
Total Countries: **1**
People Cluster: **Miao / Hmong**
Main Language: **Chinese, Mandarin**
Main Religion: **Ethnic Religions**
Status: **Unreached**
Evangelicals: **0.06%**
Chr Adherents: **0.50%**
Scripture: **Complete Bible**

www.joshuaproject.net

"Declare His glory among the nations." Psalm 96:3

Pray for the Nations

Miao, Guiyang Northern in China

Source: Operation China, Asia Harvest

Population: **143,000**
World Popl: **143,000**
Total Countries: **1**
People Cluster: **Miao / Hmong**
Main Language: **Miao, Northern Guiyang**
Main Religion: **Ethnic Religions**
Status: **Unreached**
Evangelicals: **0.90%**
Chr Adherents: **1.00%**
Scripture: **Translation Needed**

www.joshuaproject.net

"Declare His glory among the nations." Psalm 96:3

Pray for the Nations

Miao, Guiyang Northwestern in China

Source: Operation China, Asia Harvest

Population: **10,000**
World Popl: **10,000**
Total Countries: **1**
People Cluster: **Miao / Hmong**
Main Language: **Miao, Northern Guiyang**
Main Religion: **Ethnic Religions**
Status: **Frontier Unreached**
Evangelicals: **0.00%**
Chr Adherents: **0.00%**
Scripture: **Translation Needed**

www.joshuaproject.net

"Declare His glory among the nations." Psalm 96:3

Pray for the Nations

Miao, Guiyang South Central in China

Source: Operation China, Asia Harvest

Population: **5,900**
World Popl: **5,900**
Total Countries: **1**
People Cluster: **Miao / Hmong**
Main Language: **Miao, Southern Guiyang**
Main Religion: **Ethnic Religions**
Status: **Frontier Unreached**
Evangelicals: **0.00%**
Chr Adherents: **0.00%**
Scripture: **Translation Needed**

www.joshuaproject.net

"Declare His glory among the nations." Psalm 96:3

Pray for the Nations

Miao, Guiyang Southern in China

Source: Operation China, Asia Harvest

Population: **47,000**
World Popl: **47,000**
Total Countries: **1**
People Cluster: **Miao / Hmong**
Main Language: **Miao, Southern Guiyang**
Main Religion: **Ethnic Religions**
Status: **Partially reached**
Evangelicals: **9.0%**
Chr Adherents: **10.0%**
Scripture: **Translation Needed**

www.joshuaproject.net

"Declare His glory among the nations." Psalm 96:3

Pray for the Nations

Miao, Guiyang Southwestern in China

Source: Operation China, Asia Harvest

Population: **119,000**
World Popl: **119,000**
Total Countries: **1**
People Cluster: **Miao / Hmong**
Main Language: **Miao, Southwestern Guiyan**
Main Religion: **Ethnic Religions**
Status: **Partially reached**
Evangelicals: **9.0%**
Chr Adherents: **10.0%**
Scripture: **Translation Needed**

www.joshuaproject.net

"Declare His glory among the nations." Psalm 96:3

Pray for the Nations

Miao, Horned in China

Source: Operation China, Asia Harvest

Population: **83,000**
World Popl: **83,000**
Total Countries: **1**
People Cluster: **Miao / Hmong**
Main Language: **Miao, Horned**
Main Religion: **Ethnic Religions**
Status: **Partially reached**
Evangelicals: **5.0%**
Chr Adherents: **5.2%**
Scripture: **Portions**

www.joshuaproject.net

"Declare His glory among the nations." Psalm 96:3

Pray for the Nations

Miao, Hua in China

Source: Operation China, Asia Harvest

Population: **782,000**
World Popl: **786,500**
Total Countries: **2**
People Cluster: **Miao / Hmong**
Main Language: **Miao, Chuanqiandian Clust**
Main Religion: **Ethnic Religions**
Status: **Unreached**
Evangelicals: **0.17%**
Chr Adherents: **0.20%**
Scripture: **Complete Bible**

www.joshuaproject.net

"Declare His glory among the nations." Psalm 96:3

Pray for the Nations

Miao, Huishui Central in China

Source: Operation China, Asia Harvest

Population: **67,000**
World Popl: **67,000**
Total Countries: **1**
People Cluster: **Miao / Hmong**
Main Language: **Miao, Central Huishui**
Main Religion: **Ethnic Religions**
Status: **Unreached**
Evangelicals: **0.58%**
Chr Adherents: **1.00%**
Scripture: **Translation Needed**

www.joshuaproject.net

"Declare His glory among the nations." Psalm 96:3

Pray for the Nations

Miao, Huishui Eastern in China

Source: Operation China, Asia Harvest

Population: **24,000**
World Popl: **24,000**
Total Countries: **1**
People Cluster: **Miao / Hmong**
Main Language: **Miao, Eastern Huishui**
Main Religion: **Ethnic Religions**
Status: **Unreached**
Evangelicals: **0.28%**
Chr Adherents: **0.50%**
Scripture: **Translation Needed**

www.joshuaproject.net

"Declare His glory among the nations." Psalm 96:3

Pray for the Nations

Miao, Huishui Northern in China

Source: Operation China, Asia Harvest

Population: **119,000**
World Popl: **119,000**
Total Countries: **1**
People Cluster: **Miao / Hmong**
Main Language: **Miao, Northern Huishui**
Main Religion: **Ethnic Religions**
Status: **Unreached**
Evangelicals: **0.06%**
Chr Adherents: **1.00%**
Scripture: **Portions**

www.joshuaproject.net

"Declare His glory among the nations." Psalm 96:3

Pray for the Nations

Miao, Huishui Southwestern in China

Source: Anonymous

Population: **96,000**
World Popl: **96,000**
Total Countries: **1**
People Cluster: **Miao / Hmong**
Main Language: **Miao, Southwestern Huishu**
Main Religion: **Ethnic Religions**
Status: **Frontier Unreached**
Evangelicals: **0.00%**
Chr Adherents: **0.00%**
Scripture: **Translation Started**

www.joshuaproject.net

"Declare His glory among the nations." Psalm 96:3

Pray for the Nations

Miao, Liupanshui in China

Source: Operation China, Asia Harvest

Population: **61,000**
World Popl: **61,000**
Total Countries: **1**
People Cluster: **Miao / Hmong**
Main Language: **Chinese, Xiang**
Main Religion: **Ethnic Religions**
Status: **Unreached**
Evangelicals: **2.00%**
Chr Adherents: **4.00%**
Scripture: **Portions**

www.joshuaproject.net

"Declare His glory among the nations." Psalm 96:3

Pray for the Nations

Miao, Luobohe in China

Source: Anonymous

Population: **102,000**
World Popl: **102,000**
Total Countries: **1**
People Cluster: **Miao / Hmong**
Main Language: **Miao, Luopohe**
Main Religion: **Ethnic Religions**
Status: **Frontier Unreached**
Evangelicals: **0.00%**
Chr Adherents: **0.00%**
Scripture: **Translation Needed**

www.joshuaproject.net

"Declare His glory among the nations." Psalm 96:3

Pray for the Nations

Miao, Mashan Central in China

Source: Operation China, Asia Harvest

Population: **120,000**
World Popl: **120,000**
Total Countries: **1**
People Cluster: **Miao / Hmong**
Main Language: **Miao, Central Mashan**
Main Religion: **Ethnic Religions**
Status: **Unreached**
Evangelicals: **0.25%**
Chr Adherents: **1.00%**
Scripture: **Portions**

www.joshuaproject.net

"Declare His glory among the nations." Psalm 96:3

Pray for the Nations

Miao, Mashan Northern in China

Source: Operation China, Asia Harvest

Population: **60,000**
World Popl: **60,000**
Total Countries: **1**
People Cluster: **Miao / Hmong**
Main Language: **Miao, Northern Mashan**
Main Religion: **Ethnic Religions**
Status: **Frontier Unreached**
Evangelicals: **0.00%**
Chr Adherents: **0.00%**
Scripture: **Translation Needed**

www.joshuaproject.net

"Declare His glory among the nations." Psalm 96:3

Pray for the Nations

Miao, Mashan Southern in China

Source: Operation China, Asia Harvest

Population: **17,000**
World Popl: **17,000**
Total Countries: **1**
People Cluster: **Miao / Hmong**
Main Language: **Miao, Southern Mashan**
Main Religion: **Ethnic Religions**
Status: **Frontier Unreached**
Evangelicals: **0.00%**
Chr Adherents: **0.00%**
Scripture: **Translation Needed**

www.joshuaproject.net

"Declare His glory among the nations." Psalm 96:3

Pray for the Nations

Miao, Mashan Western in China

Source: Operation China, Asia Harvest

Population: **24,000**
World Popl: **24,000**
Total Countries: **1**
People Cluster: **Miao / Hmong**
Main Language: **Miao, Western Mashan**
Main Religion: **Ethnic Religions**
Status: **Frontier Unreached**
Evangelicals: **0.00%**
Chr Adherents: **0.00%**
Scripture: **Translation Needed**

www.joshuaproject.net

"Declare His glory among the nations." Psalm 96:3

Pray for the Nations

Micha in China

Source: Operation China, Asia Harvest

Population: **33,000**
World Popl: **33,000**
Total Countries: **1**
People Cluster: **Tibeto-Burman, other**
Main Language: **Miqie**
Main Religion: **Ethnic Religions**
Status: **Frontier Unreached**
Evangelicals: **0.00%**
Chr Adherents: **0.00%**
Scripture: **Unspecified**

www.joshuaproject.net

"Declare His glory among the nations." Psalm 96:3

Pray for the Nations

Michi in China

Source: Operation China, Asia Harvest

Population: **38,000**
World Popl: **38,000**
Total Countries: **1**
People Cluster: **Tibeto-Burman, other**
Main Language: **Chinese, Mandarin**
Main Religion: **Ethnic Religions**
Status: **Partially reached**
Evangelicals: **2.7%**
Chr Adherents: **4.0%**
Scripture: **Complete Bible**

www.joshuaproject.net

"Declare His glory among the nations." Psalm 96:3

Pray for the Nations

Miguba in China

Source: Operation China, Asia Harvest

Population: **90**
World Popl: **90**
Total Countries: **1**
People Cluster: **South Asia Tribal - other**
Main Language: **Adi**
Main Religion: **Ethnic Religions**
Status: **Frontier Unreached**
Evangelicals: **0.00%**
Chr Adherents: **0.00%**
Scripture: **Complete Bible**

www.joshuaproject.net

"Declare His glory among the nations." Psalm 96:3

Pray for the Nations

Mili in China

Source: Operation China, Asia Harvest

Population: **31,000**
World Popl: **31,000**
Total Countries: **1**
People Cluster: **Tibeto-Burman, other**
Main Language: **Mili**
Main Religion: **Ethnic Religions**
Status: **Frontier Unreached**
Evangelicals: **0.00%**
Chr Adherents: **0.00%**
Scripture: **Translation Needed**

www.joshuaproject.net

"Declare His glory among the nations." Psalm 96:3

Pray for the Nations

Ming in China

Source: Operation China, Asia Harvest

Population: **15,000**
World Popl: **15,000**
Total Countries: **1**
People Cluster: **Tibeto-Burman, other**
Main Language: **Chinese, Mandarin**
Main Religion: **Non-Religious**
Status: **Frontier Unreached**
Evangelicals: **0.00%**
Chr Adherents: **0.00%**
Scripture: **Complete Bible**

www.joshuaproject.net

"Declare His glory among the nations." Psalm 96:3

Pray for the Nations

Minglang in China

Source: Operation China, Asia Harvest

Population: **2,000**
World Popl: **2,000**
Total Countries: **1**
People Cluster: **Tibeto-Burman, other**
Main Language: **Sani**
Main Religion: **Christianity**
Status: **Significantly reached**
Evangelicals: **26.7%**
Chr Adherents: **50.0%**
Scripture: **Portions**

www.joshuaproject.net

"Declare His glory among the nations." Psalm 96:3

Pray for the Nations

Minyag, Eastern in China

Population: **2,000**
World Popl: **2,000**
Total Countries: **1**
People Cluster: **Tibetan**
Main Language: **Minyag, Eastern**
Main Religion: **Buddhism**
Status: **Frontier Unreached**
Evangelicals: **0.00%**
Chr Adherents: **0.00%**
Scripture: **Translation Needed**

www.joshuaproject.net

"Declare His glory among the nations." Psalm 96:3

Pray for the Nations

Minyag, Western in China

Source: COMIBAM / Sepal

Population: **11,000**
World Popl: **11,000**
Total Countries: **1**
People Cluster: **Tibetan**
Main Language: **Minyag, Western**
Main Religion: **Buddhism**
Status: **Frontier Unreached**
Evangelicals: **0.00%**
Chr Adherents: **0.00%**
Scripture: **Translation Started**

www.joshuaproject.net

"Declare His glory among the nations." Psalm 96:3

Pray for the Nations

Mixisu in China

Source: Operation China, Asia Harvest

Population: **6,600**
World Popl: **6,600**
Total Countries: **1**
People Cluster: **Tibeto-Burman, other**
Main Language: **Language unknown**
Main Religion: **Ethnic Religions**
Status: **Frontier Unreached**
Evangelicals: **0.00%**
Chr Adherents: **0.00%**
Scripture: **Unspecified**

www.joshuaproject.net

"Declare His glory among the nations." Psalm 96:3

Pray for the Nations

Mjuniang in China

Source: Operation China, Asia Harvest

Population: **56,000**
World Popl: **56,000**
Total Countries: **1**
People Cluster: **Miao / Hmong**
Main Language: **Cao Miao**
Main Religion: **Ethnic Religions**
Status: ✹ **Frontier Unreached**
Evangelicals: **0.00%**
Chr Adherents: **0.00%**
Scripture: **Translation Needed**

www.joshuaproject.net

"Declare His glory among the nations." Psalm 96:3

Pray for the Nations

Mo in China

Source: Operation China, Asia Harvest

Population: **14,000**
World Popl: **14,000**
Total Countries: **1**
People Cluster: **Tai**
Main Language: **Mak (China)**
Main Religion: **Ethnic Religions**
Status: ● **Unreached**
Evangelicals: **0.16%**
Chr Adherents: **0.20%**
Scripture: **Unspecified**

www.joshuaproject.net

"Declare His glory among the nations." Psalm 96:3

Pray for the Nations

Moji in China

Population: **7,100**
World Popl: **7,100**
Total Countries: **1**
People Cluster: **Tibeto-Burman, other**
Main Language: **Moji**
Main Religion: **Ethnic Religions**
Status: ✹ **Frontier Unreached**
Evangelicals: **0.00%**
Chr Adherents: **0.00%**
Scripture: **Unspecified**

www.joshuaproject.net

"Declare His glory among the nations." Psalm 96:3

Pray for the Nations

Monba, Cona in China

Source: Peoples of the Buddhist World, A

Population: **44,000**
World Popl: **51,200**
Total Countries: **2**
People Cluster: **South Asia Tribal - other**
Main Language: **Tshangla**
Main Religion: **Buddhism**
Status: ✹ **Frontier Unreached**
Evangelicals: **0.02%**
Chr Adherents: **0.03%**
Scripture: **New Testament**

www.joshuaproject.net

"Declare His glory among the nations." Psalm 96:3

Pray for the Nations

Monba, Medog in China

Source: Operation China, Asia Harvest

Population: **8,200**
World Popl: **12,800**
Total Countries: **2**
People Cluster: **Tibetan**
Main Language: **Sartang**
Main Religion: **Buddhism**
Status: ✹ **Frontier Unreached**
Evangelicals: **0.00%**
Chr Adherents: **0.00%**
Scripture: **Portions**

www.joshuaproject.net

"Declare His glory among the nations." Psalm 96:3

Pray for the Nations

Mongol, Alxa in China

Source: Operation China, Asia Harvest

Population: **29,000**
World Popl: **29,000**
Total Countries: **1**
People Cluster: **Mongolian**
Main Language: **Kalmyk-Oirat**
Main Religion: **Islam**
Status: ✹ **Frontier Unreached**
Evangelicals: **0.00%**
Chr Adherents: **0.00%**
Scripture: **New Testament**

www.joshuaproject.net

"Declare His glory among the nations." Psalm 96:3

Pray for the Nations

Mongol, Khalka in China

Source: gradlon - Flickr

Population: **67,000**
World Popl: **2,656,900**
Total Countries: **7**
People Cluster: **Mongolian**
Main Language: **Mongolian, Halh**
Main Religion: **Buddhism**
Status: ✹ **Frontier Unreached**
Evangelicals: **0.02%**
Chr Adherents: **0.02%**
Scripture: **Complete Bible**

www.joshuaproject.net

"Declare His glory among the nations." Psalm 96:3

Pray for the Nations

Mongol, Khamnigan in China

Source: Operation China, Asia Harvest

Population: **2,600**
World Popl: **3,200**
Total Countries: **2**
People Cluster: **Mongolian**
Main Language: **Evenki**
Main Religion: **Ethnic Religions**
Status: ✹ **Frontier Unreached**
Evangelicals: **0.00%**
Chr Adherents: **0.00%**
Scripture: **Portions**

www.joshuaproject.net

"Declare His glory among the nations." Psalm 96:3

Pray for the Nations

Mongol, Sichuan in China

Source: Operation China, Asia Harvest

Population: **29,000**
World Popl: **29,000**
Total Countries: **1**
People Cluster: **Mongolian**
Main Language: **Mongolian, Peripheral**
Main Religion: **Buddhism**
Status: **Frontier Unreached**
Evangelicals: **0.00%**
Chr Adherents: **0.00%**
Scripture: **Complete Bible**

www.joshuaproject.net

"Declare His glory among the nations." Psalm 96:3

Pray for the Nations

Mongolian, Peripheral in China

Source: Montesclelia - Pixabay

Population: **5,545,000**
World Popl: **5,545,000**
Total Countries: **1**
People Cluster: **Mongolian**
Main Language: **Mongolian, Peripheral**
Main Religion: **Buddhism**
Status: **Frontier Unreached**
Evangelicals: **0.02%**
Chr Adherents: **0.04%**
Scripture: **Complete Bible**

www.joshuaproject.net

"Declare His glory among the nations." Psalm 96:3

Pray for the Nations

Mongour in China

Source: Operation China, Asia Harvest

Population: **51,000**
World Popl: **51,000**
Total Countries: **1**
People Cluster: **Mongolian**
Main Language: **Tu**
Main Religion: **Buddhism**
Status: **Frontier Unreached**
Evangelicals: **0.00%**
Chr Adherents: **0.03%**
Scripture: **Portions**

www.joshuaproject.net

"Declare His glory among the nations." Psalm 96:3

Pray for the Nations

Mosuo in China

Source: Rod Waddington - Flickr

Population: **56,000**
World Popl: **56,000**
Total Countries: **1**
People Cluster: **Tibeto-Burman, other**
Main Language: **Narua**
Main Religion: **Buddhism**
Status: **Partially reached**
Evangelicals: **5.0%**
Chr Adherents: **5.0%**
Scripture: **Translation Needed**

www.joshuaproject.net

"Declare His glory among the nations." Psalm 96:3

Pray for the Nations

Mozhihei in China

Source: Create International

Population: **6,600**
World Popl: **6,600**
Total Countries: **1**
People Cluster: **Tibeto-Burman, other**
Main Language: **Tujia, Southern**
Main Religion: **Ethnic Religions**
Status: **Frontier Unreached**
Evangelicals: **0.00%**
Chr Adherents: **0.00%**
Scripture: **Unspecified**

www.joshuaproject.net

"Declare His glory among the nations." Psalm 96:3

Pray for the Nations

Muak Sa-aak in China

Source: Asia Harvest-Operation Myanmar

Population: **1,000**
World Popl: **5,800**
Total Countries: **2**
People Cluster: **Mon-Khmer**
Main Language: **Muak Sa-aak**
Main Religion: **Buddhism**
Status: **Frontier Unreached**
Evangelicals: **0.00%**
Chr Adherents: **0.00%**
Scripture: **Portions**

www.joshuaproject.net

"Declare His glory among the nations." Psalm 96:3

Pray for the Nations

Muda in China

Source: Operation China, Asia Harvest

Population: **3,000**
World Popl: **3,000**
Total Countries: **1**
People Cluster: **Hani**
Main Language: **Muda**
Main Religion: **Ethnic Religions**
Status: **Frontier Unreached**
Evangelicals: **0.00%**
Chr Adherents: **0.00%**
Scripture: **Translation Needed**

www.joshuaproject.net

"Declare His glory among the nations." Psalm 96:3

Pray for the Nations

Muji, Northern in China

Population: **15,000**
World Popl: **15,000**
Total Countries: **1**
People Cluster: **Tibeto-Burman, other**
Main Language: **Muji, Northern**
Main Religion: **Ethnic Religions**
Status: **Frontier Unreached**
Evangelicals: **0.07%**
Chr Adherents: **0.07%**
Scripture: **Unspecified**

www.joshuaproject.net

"Declare His glory among the nations." Psalm 96:3

Pray for the Nations

Muji, Qila in China

Population: **1,600**
World Popl: **1,600**
Total Countries: **1**
People Cluster: **Tibeto-Burman, other**
Main Language: **Muji, Qila**
Main Religion: **Ethnic Religions**
Status: **Unreached**
Evangelicals: **1.00%**
Chr Adherents: **3.00%**
Scripture: **Unspecified**

www.joshuaproject.net

"Declare His glory among the nations." Psalm 96:3

Pray for the Nations

Muji, Southern in China

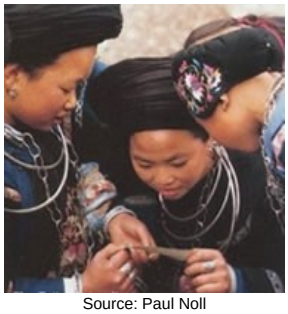

Source: Paul Noll

Population: **29,000**
World Popl: **29,000**
Total Countries: **1**
People Cluster: **Tibeto-Burman, other**
Main Language: **Muji, Southern**
Main Religion: **Ethnic Religions**
Status: **Frontier Unreached**
Evangelicals: **0.04%**
Chr Adherents: **0.10%**
Scripture: **Translation Needed**

www.joshuaproject.net

"Declare His glory among the nations." Psalm 96:3

Pray for the Nations

Mulao in China

Source: Operation China, Asia Harvest

Population: **226,000**
World Popl: **226,000**
Total Countries: **1**
People Cluster: **Tai**
Main Language: **Mulam**
Main Religion: **Ethnic Religions**
Status: **Unreached**
Evangelicals: **0.78%**
Chr Adherents: **0.80%**
Scripture: **Translation Needed**

www.joshuaproject.net

"Declare His glory among the nations." Psalm 96:3

Pray for the Nations

Mulao Jia in China

Source: Operation China, Asia Harvest

Population: **40,000**
World Popl: **40,000**
Total Countries: **1**
People Cluster: **Tai**
Main Language: **Chinese, Mandarin**
Main Religion: **Ethnic Religions**
Status: **Frontier Unreached**
Evangelicals: **0.00%**
Chr Adherents: **0.00%**
Scripture: **Complete Bible**

www.joshuaproject.net

"Declare His glory among the nations." Psalm 96:3

Pray for the Nations

Muzi in China

Source: Operation China, Asia Harvest

Population: **11,000**
World Popl: **11,000**
Total Countries: **1**
People Cluster: **Tibeto-Burman, other**
Main Language: **Muzi**
Main Religion: **Ethnic Religions**
Status: **Frontier Unreached**
Evangelicals: **0.00%**
Chr Adherents: **0.00%**
Scripture: **Unspecified**

www.joshuaproject.net

"Declare His glory among the nations." Psalm 96:3

Pray for the Nations

Naheng in China

Source: Operation China, Asia Harvest

Population: **1,500**
World Popl: **1,500**
Total Countries: **1**
People Cluster: **Tibeto-Burman, other**
Main Language: **Naxi**
Main Religion: **Ethnic Religions**
Status: **Frontier Unreached**
Evangelicals: **0.00%**
Chr Adherents: **0.00%**
Scripture: **New Testament**

www.joshuaproject.net

"Declare His glory among the nations." Psalm 96:3

Pray for the Nations

Naisu in China

Source: Operation China, Asia Harvest

Population: **64,000**
World Popl: **64,000**
Total Countries: **1**
People Cluster: **Tibeto-Burman, other**
Main Language: **Yi, Wuding-Luquan**
Main Religion: **Ethnic Religions**
Status: **Partially reached**
Evangelicals: **4.1%**
Chr Adherents: **5.0%**
Scripture: **Complete Bible**

www.joshuaproject.net

"Declare His glory among the nations." Psalm 96:3

Pray for the Nations

Naju in China

Source: Operation China, Asia Harvest

Population: **1,900**
World Popl: **1,900**
Total Countries: **1**
People Cluster: **Tibeto-Burman, other**
Main Language: **Naxi**
Main Religion: **Buddhism**
Status: **Frontier Unreached**
Evangelicals: **0.00%**
Chr Adherents: **0.00%**
Scripture: **New Testament**

www.joshuaproject.net

"Declare His glory among the nations." Psalm 96:3

Pray for the Nations

Naluo in China

Source: Operation China, Asia Harvest

Population: **49,000**
World Popl: **49,000**
Total Countries: **1**
People Cluster: **Tibeto-Burman, other**
Main Language: **Naluo**
Main Religion: **Ethnic Religions**
Status: **Significantly reached**
Evangelicals: **26.0%**
Chr Adherents: **32.0%**
Scripture: **Translation Started**

www.joshuaproject.net

"Declare His glory among the nations." Psalm 96:3

Pray for the Nations

Namuyi in China

Source: Operation China, Asia Harvest

Population: **8,800**
World Popl: **8,800**
Total Countries: **1**
People Cluster: **Tibetan**
Main Language: **Namuyi**
Main Religion: **Buddhism**
Status: **Frontier Unreached**
Evangelicals: **0.00%**
Chr Adherents: **0.00%**
Scripture: **Translation Needed**

www.joshuaproject.net

"Declare His glory among the nations." Psalm 96:3

Pray for the Nations

Nanjingren in China

Source: Operation China, Asia Harvest

Population: **162,000**
World Popl: **162,000**
Total Countries: **1**
People Cluster: **Tibeto-Burman, other**
Main Language: **Chinese, Mandarin**
Main Religion: **Ethnic Religions**
Status: **Partially reached**
Evangelicals: **6.8%**
Chr Adherents: **7.5%**
Scripture: **Complete Bible**

www.joshuaproject.net

"Declare His glory among the nations." Psalm 96:3

Pray for the Nations

Naru in China

Source: Operation China, Asia Harvest

Population: **15,000**
World Popl: **15,000**
Total Countries: **1**
People Cluster: **Tibeto-Burman, other**
Main Language: **Language unknown**
Main Religion: **Ethnic Religions**
Status: **Frontier Unreached**
Evangelicals: **0.00%**
Chr Adherents: **0.00%**
Scripture: **Unspecified**

www.joshuaproject.net

"Declare His glory among the nations." Psalm 96:3

Pray for the Nations

Naruo in China

Source: Operation China, Asia Harvest

Population: **16,000**
World Popl: **16,000**
Total Countries: **1**
People Cluster: **Tibeto-Burman, other**
Main Language: **Language unknown**
Main Religion: **Ethnic Religions**
Status: **Frontier Unreached**
Evangelicals: **0.00%**
Chr Adherents: **0.00%**
Scripture: **Unspecified**

www.joshuaproject.net

"Declare His glory among the nations." Psalm 96:3

Pray for the Nations

Nasu, Eastern in China

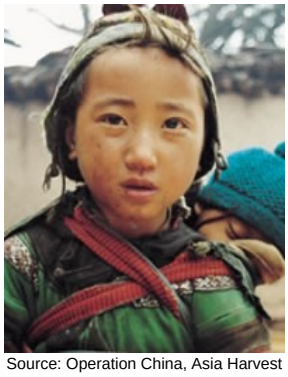

Source: Operation China, Asia Harvest

Population: **273,000**
World Popl: **273,000**
Total Countries: **1**
People Cluster: **Tibeto-Burman, other**
Main Language: **Yi, Wuding-Luquan**
Main Religion: **Ethnic Religions**
Status: **Significantly reached**
Evangelicals: **29.0%**
Chr Adherents: **35.0%**
Scripture: **Complete Bible**

www.joshuaproject.net

"Declare His glory among the nations." Psalm 96:3

Pray for the Nations

Nasu, Jinghong in China

Source: Operation China, Asia Harvest

Population: **24,000**
World Popl: **24,000**
Total Countries: **1**
People Cluster: **Tibeto-Burman, other**
Main Language: **Language unknown**
Main Religion: **Ethnic Religions**
Status: **Unreached**
Evangelicals: **0.54%**
Chr Adherents: **0.70%**
Scripture: **Unspecified**

www.joshuaproject.net

"Declare His glory among the nations." Psalm 96:3

Pray for the Nations

Nasu, Panxian in China

Source: Operation China, Asia Harvest

Population: **373,000**
World Popl: **373,000**
Total Countries: **1**
People Cluster: **Tibeto-Burman, other**
Main Language: **Nasu, Wusa**
Main Religion: **Ethnic Religions**
Status: **Unreached**
Evangelicals: **1.72%**
Chr Adherents: **2.00%**
Scripture: **Complete Bible**

www.joshuaproject.net

"Declare His glory among the nations." Psalm 96:3

Pray for the Nations

Nasu, Southern in China

Source: Operation China, Asia Harvest

Population: **136,000**
World Popl: **136,000**
Total Countries: **1**
People Cluster: **Tibeto-Burman, other**
Main Language: **Nisu, Northern**
Main Religion: **Ethnic Religions**
Status: **Unreached**
Evangelicals: **0.10%**
Chr Adherents: **0.12%**
Scripture: **Portions**

www.joshuaproject.net

"Declare His glory among the nations." Psalm 96:3

Pray for the Nations

Nasu, Wusa in China

Source: Operation China, Asia Harvest

Population: **320,000**
World Popl: **320,000**
Total Countries: **1**
People Cluster: **Tibeto-Burman, other**
Main Language: **Nasu, Wumeng**
Main Religion: **Ethnic Religions**
Status: **Significantly reached**
Evangelicals: **24.1%**
Chr Adherents: **30.0%**
Scripture: **Translation Needed**

www.joshuaproject.net

"Declare His glory among the nations." Psalm 96:3

Pray for the Nations

Naxi in China

Source: Lee Snider - Shutterstock

Population: **335,000**
World Popl: **335,000**
Total Countries: **1**
People Cluster: **Tibeto-Burman, other**
Main Language: **Naxi**
Main Religion: **Ethnic Religions**
Status: **Unreached**
Evangelicals: **0.07%**
Chr Adherents: **0.80%**
Scripture: **New Testament**

www.joshuaproject.net

"Declare His glory among the nations." Psalm 96:3

Pray for the Nations

Naxi, Northern in China

Source: Rod Waddington - Flickr

Population: **3,300**
World Popl: **3,300**
Total Countries: **1**
People Cluster: **Tibeto-Burman, other**
Main Language: **Naxi**
Main Religion: **Buddhism**
Status: **Unreached**
Evangelicals: **0.20%**
Chr Adherents: **4.00%**
Scripture: **New Testament**

www.joshuaproject.net

"Declare His glory among the nations." Psalm 96:3

Pray for the Nations

Naza in China

Source: Operation China, Asia Harvest

Population: **1,700**
World Popl: **1,700**
Total Countries: **1**
People Cluster: **Tibeto-Burman, other**
Main Language: **Language unknown**
Main Religion: **Ethnic Religions**
Status: **Frontier Unreached**
Evangelicals: **0.00%**
Chr Adherents: **0.00%**
Scripture: **Unspecified**

www.joshuaproject.net

"Declare His glory among the nations." Psalm 96:3

Pray for the Nations

Neisu in China

Source: Operation China, Asia Harvest

Population: **22,000**
World Popl: **22,000**
Total Countries: **1**
People Cluster: **Hani**
Main Language: **Hani**
Main Religion: **Ethnic Religions**
Status: **Partially reached**
Evangelicals: **2.4%**
Chr Adherents: **3.0%**
Scripture: **Portions**

www.joshuaproject.net

"Declare His glory among the nations." Psalm 96:3

Pray for the Nations

Neisu, Da Hei in China

Source: Operation China, Asia Harvest

Population: **8,300**
World Popl: **8,300**
Total Countries: **1**
People Cluster: **Tibeto-Burman, other**
Main Language: **Nasu, Wusa**
Main Religion: **Ethnic Religions**
Status: **Frontier Unreached**
Evangelicals: **0.00%**
Chr Adherents: **0.00%**
Scripture: **Complete Bible**

www.joshuaproject.net

"Declare His glory among the nations." Psalm 96:3

Pray for the Nations

Neisu, Xiao Hei in China

Source: Operation China, Asia Harvest

Population: **9,800**
World Popl: **9,800**
Total Countries: **1**
People Cluster: **Tibeto-Burman, other**
Main Language: **Nasu, Wusa**
Main Religion: **Ethnic Religions**
Status: **Unreached**
Evangelicals: **0.13%**
Chr Adherents: **0.15%**
Scripture: **Complete Bible**

www.joshuaproject.net

"Declare His glory among the nations." Psalm 96:3

Pray for the Nations

Nepali, general in China

Source: Asia Harvest-Operation Myanmar

Population: **5,200**
World Popl: **1,700,100**
Total Countries: **26**
People Cluster: **South Asia Hindu - other**
Main Language: **Nepali**
Main Religion: **Hinduism**
Status: **Unreached**
Evangelicals: **0.90%**
Chr Adherents: **1.00%**
Scripture: **Complete Bible**

www.joshuaproject.net

"Declare His glory among the nations." Psalm 96:3

Pray for the Nations

Nisu, Jianshui in China

Source: ArtWell - Shutterstock

Population: **229,000**
World Popl: **229,000**
Total Countries: **1**
People Cluster: **Tibeto-Burman, other**
Main Language: **Nisu, Eastern**
Main Religion: **Ethnic Religions**
Status: **Unreached**
Evangelicals: **0.20%**
Chr Adherents: **1.00%**
Scripture: **Translation Needed**

www.joshuaproject.net

"Declare His glory among the nations." Psalm 96:3

Pray for the Nations

Nisu, Northwestern in China

Population: **27,000**
World Popl: **27,000**
Total Countries: **1**
People Cluster: **Tibeto-Burman, other**
Main Language: **Nisu, Northwestern**
Main Religion: **Ethnic Religions**
Status: **Unreached**
Evangelicals: **0.50%**
Chr Adherents: **1.00%**
Scripture: **Translation Needed**

www.joshuaproject.net

"Declare His glory among the nations." Psalm 96:3

Pray for the Nations

Nisu, Southwestern in China

Source: Operation China, Asia Harvest

Population: **16,000**
World Popl: **16,000**
Total Countries: **1**
People Cluster: **Tibeto-Burman, other**
Main Language: **Nisu, Southwestern**
Main Religion: **Ethnic Religions**
Status: **Frontier Unreached**
Evangelicals: **0.00%**
Chr Adherents: **0.00%**
Scripture: **Translation Needed**

www.joshuaproject.net

"Declare His glory among the nations." Psalm 96:3

Pray for the Nations

Nisu, Xinping in China

Source: Operation China, Asia Harvest

Population: **255,000**
World Popl: **255,000**
Total Countries: **1**
People Cluster: **Tibeto-Burman, other**
Main Language: **Nisu, Northern**
Main Religion: **Ethnic Religions**
Status: **Unreached**
Evangelicals: **0.51%**
Chr Adherents: **1.00%**
Scripture: **Portions**

www.joshuaproject.net

"Declare His glory among the nations." Psalm 96:3

Pray for the Nations

Nisu, Yuanyang in China

Source: Operation China, Asia Harvest

Population: **264,000**
World Popl: **264,000**
Total Countries: **1**
People Cluster: **Tibeto-Burman, other**
Main Language: **Nisu, Southern**
Main Religion: **Ethnic Religions**
Status: **Unreached**
Evangelicals: **0.72%**
Chr Adherents: **1.50%**
Scripture: **Portions**

www.joshuaproject.net

"Declare His glory among the nations." Psalm 96:3

Pray for the Nations

Nosu, Butuo in China

Source: Anonymous

Population: **272,000**
World Popl: **272,000**
Total Countries: **1**
People Cluster: **Nosu**
Main Language: **Nuosu**
Main Religion: **Ethnic Religions**
Status: **Unreached**
Evangelicals: **0.05%**
Chr Adherents: **0.50%**
Scripture: **New Testament**

www.joshuaproject.net

"Declare His glory among the nations." Psalm 96:3

Pray for the Nations

Nosu, Mangbu in China

Source: Operation China, Asia Harvest

Population: **85,000**
World Popl: **85,000**
Total Countries: **1**
People Cluster: **Nosu**
Main Language: **Nasu, Wusa**
Main Religion: **Ethnic Religions**
Status: **Unreached**
Evangelicals: **1.50%**
Chr Adherents: **2.00%**
Scripture: **Complete Bible**

www.joshuaproject.net

"Declare His glory among the nations." Psalm 96:3

Pray for the Nations

Nosu, Shengzha in China

Source: Anonymous

Population: **1,319,000**
World Popl: **1,319,000**
Total Countries: **1**
People Cluster: **Nosu**
Main Language: **Nuosu**
Main Religion: **Ethnic Religions**
Status: **Unreached**
Evangelicals: **1.40%**
Chr Adherents: **2.00%**
Scripture: **New Testament**

www.joshuaproject.net

"Declare His glory among the nations." Psalm 96:3

Pray for the Nations

Nosu, Shuixi in China

Source: International Mission Board-SBC

Population: **304,000**
World Popl: **304,000**
Total Countries: **1**
People Cluster: **Nosu**
Main Language: **Nasu, Wusa**
Main Religion: **Ethnic Religions**
Status: **Partially reached**
Evangelicals: **2.4%**
Chr Adherents: **3.0%**
Scripture: **Complete Bible**

www.joshuaproject.net

"Declare His glory among the nations." Psalm 96:3

Pray for the Nations

Nosu, Tianba in China

Source: Anonymous

Population: **109,000**
World Popl: **109,000**
Total Countries: **1**
People Cluster: **Nosu**
Main Language: **Nuosu**
Main Religion: **Ethnic Religions**
Status: **Frontier Unreached**
Evangelicals: **0.00%**
Chr Adherents: **0.00%**
Scripture: **New Testament**

www.joshuaproject.net

"Declare His glory among the nations." Psalm 96:3

Pray for the Nations

Nosu, Xiaoliangshan in China

Source: Anonymous

Population: **542,000**
World Popl: **542,000**
Total Countries: **1**
People Cluster: **Nosu**
Main Language: **Language unknown**
Main Religion: **Ethnic Religions**
Status: **Frontier Unreached**
Evangelicals: **0.05%**
Chr Adherents: **0.10%**
Scripture: **Unspecified**

www.joshuaproject.net

"Declare His glory among the nations." Psalm 96:3

Pray for the Nations

Nosu, Yinuo in China

Source: Anonymous

Population: **663,000**
World Popl: **663,000**
Total Countries: **1**
People Cluster: **Nosu**
Main Language: **Nuosu**
Main Religion: **Ethnic Religions**
Status: **Frontier Unreached**
Evangelicals: **0.00%**
Chr Adherents: **0.05%**
Scripture: **New Testament**

www.joshuaproject.net

"Declare His glory among the nations." Psalm 96:3

Pray for the Nations

Nu in China

Source: Asia Harvest-Operation Myanmar

Population: **37,000**
World Popl: **38,700**
Total Countries: **2**
People Cluster: **Hani**
Main Language: **Nusu**
Main Religion: **Ethnic Religions**
Status: **Significantly reached**
Evangelicals: **11.0%**
Chr Adherents: **17.0%**
Scripture: **Portions**

www.joshuaproject.net

"Declare His glory among the nations." Psalm 96:3

Pray for the Nations

Nubra in China

Source: Operation China, Asia Harvest

Population: **700**
World Popl: **700**
Total Countries: **1**
People Cluster: **Tibeto-Burman, other**
Main Language: **Ladakhi**
Main Religion: **Islam**
Status: **Frontier Unreached**
Evangelicals: **0.00%**
Chr Adherents: **0.00%**
Scripture: **New Testament**

www.joshuaproject.net

"Declare His glory among the nations." Psalm 96:3

Pray for the Nations

Numao in China

Source: Operation China, Asia Harvest

Population: **2,300**
World Popl: **2,300**
Total Countries: **1**
People Cluster: **Yao-Mien**
Main Language: **Bunu, Bu-Nao**
Main Religion: **Ethnic Religions**
Status: **Frontier Unreached**
Evangelicals: **0.00%**
Chr Adherents: **0.00%**
Scripture: **Portions**

www.joshuaproject.net

"Declare His glory among the nations." Psalm 96:3

Pray for the Nations

Nunu in China

Source: Operation China, Asia Harvest

Population: **63,000**
World Popl: **63,000**
Total Countries: **1**
People Cluster: **Yao-Mien**
Main Language: **Bunu, Bu-Nao**
Main Religion: **Ethnic Religions**
Status: ✹ **Frontier Unreached**
Evangelicals: **0.00%**
Chr Adherents: **0.00%**
Scripture: **Portions**

www.joshuaproject.net

"Declare His glory among the nations." Psalm 96:3

Pray for the Nations

Olot in China

Source: Operation China, Asia Harvest

Population: **3,100**
World Popl: **3,100**
Total Countries: **1**
People Cluster: **Mongolian**
Main Language: **Kalmyk-Oirat**
Main Religion: **Buddhism**
Status: ✹ **Frontier Unreached**
Evangelicals: **0.00%**
Chr Adherents: **0.00%**
Scripture: **New Testament**

www.joshuaproject.net

"Declare His glory among the nations." Psalm 96:3

Pray for the Nations

Ongkor in China

Source: CRIENGLISH

Population: **30**
World Popl: **30**
Total Countries: **1**
People Cluster: **Altaic**
Main Language: **Evenki**
Main Religion: **Ethnic Religions**
Status: ✹ **Frontier Unreached**
Evangelicals: **0.00%**
Chr Adherents: **0.00%**
Scripture: **Portions**

www.joshuaproject.net

"Declare His glory among the nations." Psalm 96:3

Pray for the Nations

Oroqen in China

Source: Operation China, Asia Harvest

Population: **9,200**
World Popl: **9,200**
Total Countries: **1**
People Cluster: **Altaic**
Main Language: **Evenki**
Main Religion: **Ethnic Religions**
Status: ● **Unreached**
Evangelicals: **0.33%**
Chr Adherents: **0.50%**
Scripture: **Portions**

www.joshuaproject.net

"Declare His glory among the nations." Psalm 96:3

Pray for the Nations

Pa Di in China

Population: **1,000**
World Popl: **1,400**
Total Countries: **2**
People Cluster: **Mon-Khmer**
Main Language: **Pa Di**
Main Religion: **Non-Religious**
Status: ● **Unreached**
Evangelicals: **1.00%**
Chr Adherents: **4.00%**
Scripture: **Translation Needed**

www.joshuaproject.net

"Declare His glory among the nations." Psalm 96:3

Pray for the Nations

Pa Hng in China

Source: Operation China, Asia Harvest

Population: **48,000**
World Popl: **56,600**
Total Countries: **2**
People Cluster: **Yao-Mien**
Main Language: **Pa-Hng**
Main Religion: **Ethnic Religions**
Status: ✹ **Frontier Unreached**
Evangelicals: **0.00%**
Chr Adherents: **0.00%**
Scripture: **Portions**

www.joshuaproject.net

"Declare His glory among the nations." Psalm 96:3

Pray for the Nations

Paiwan in China

Source: Operation China, Asia Harvest

Population: **700**
World Popl: **95,700**
Total Countries: **2**
People Cluster: **Taiwan Indigenous**
Main Language: **Paiwan**
Main Religion: **Ethnic Religions**
Status: ✹ **Frontier Unreached**
Evangelicals: **0.00%**
Chr Adherents: **0.00%**
Scripture: **Complete Bible**

www.joshuaproject.net

"Declare His glory among the nations." Psalm 96:3

Pray for the Nations

Palaung, Rumai in China

Source: Asia Harvest-Operation Myanmar

Population: **6,200**
World Popl: **166,200**
Total Countries: **2**
People Cluster: **Mon-Khmer**
Main Language: **Palaung, Rumai**
Main Religion: **Buddhism**
Status: ● **Unreached**
Evangelicals: **0.67%**
Chr Adherents: **0.67%**
Scripture: **Portions**

www.joshuaproject.net

"Declare His glory among the nations." Psalm 96:3

Pray for the Nations

Palyu in China

Source: Operation China, Asia Harvest

Population: **16,000**
World Popl: **16,000**
Total Countries: **1**
People Cluster: **Mon-Khmer**
Main Language: **Bolyu**
Main Religion: **Ethnic Religions**
Status: **Minimally Reached**
Evangelicals: **0.50%**
Chr Adherents: **6.30%**
Scripture: **Unspecified**

www.joshuaproject.net

"Declare His glory among the nations." Psalm 96:3

Pray for the Nations

Paxi in China

Source: Lon&Queta - Flickr

Population: **1,500**
World Popl: **1,500**
Total Countries: **1**
People Cluster: **Tai**
Main Language: **Lu**
Main Religion: **Islam**
Status: **Frontier Unreached**
Evangelicals: **0.00%**
Chr Adherents: **0.00%**
Scripture: **New Testament**

www.joshuaproject.net

"Declare His glory among the nations." Psalm 96:3

Pray for the Nations

Pengzi in China

Source: Operation China, Asia Harvest

Population: **300**
World Popl: **300**
Total Countries: **1**
People Cluster: **Tibeto-Burman, other**
Main Language: **Lalo, Dongshanba**
Main Religion: **Ethnic Religions**
Status: **Frontier Unreached**
Evangelicals: **0.00%**
Chr Adherents: **0.00%**
Scripture: **Portions**

www.joshuaproject.net

"Declare His glory among the nations." Psalm 96:3

Pray for the Nations

Persian in China

Source: Hamed Saber - Flickr

Population: **5,500**
World Popl: **48,380,900**
Total Countries: **39**
People Cluster: **Persian**
Main Language: **Persian, Iranian**
Main Religion: **Islam**
Status: **Unreached**
Evangelicals: **2.00%**
Chr Adherents: **2.00%**
Scripture: **Complete Bible**

www.joshuaproject.net

"Declare His glory among the nations." Psalm 96:3

Pray for the Nations

Phala in China

Population: **13,000**
World Popl: **13,000**
Total Countries: **1**
People Cluster: **Tibeto-Burman, other**
Main Language: **Phala**
Main Religion: **Ethnic Religions**
Status: **Unreached**
Evangelicals: **0.30%**
Chr Adherents: **0.50%**
Scripture: **Translation Needed**

www.joshuaproject.net

"Declare His glory among the nations." Psalm 96:3

Pray for the Nations

Phana in China

Source: Operation China, Asia Harvest

Population: **5,200**
World Popl: **5,800**
Total Countries: **2**
People Cluster: **Hani**
Main Language: **Phana'**
Main Religion: **Ethnic Religions**
Status: **Frontier Unreached**
Evangelicals: **0.09%**
Chr Adherents: **0.09%**
Scripture: **Translation Needed**

www.joshuaproject.net

"Declare His glory among the nations." Psalm 96:3

Pray for the Nations

Phola in China

Source: Operation China, Asia Harvest

Population: **14,000**
World Popl: **14,000**
Total Countries: **1**
People Cluster: **Tibeto-Burman, other**
Main Language: **Phola**
Main Religion: **Ethnic Religions**
Status: **Unreached**
Evangelicals: **0.10%**
Chr Adherents: **0.15%**
Scripture: **Translation Needed**

www.joshuaproject.net

"Declare His glory among the nations." Psalm 96:3

Pray for the Nations

Phola, Alo in China

Population: **500**
World Popl: **500**
Total Countries: **1**
People Cluster: **Tibeto-Burman, other**
Main Language: **Phola, Alo**
Main Religion: **Ethnic Religions**
Status: **Frontier Unreached**
Evangelicals: **0.00%**
Chr Adherents: **0.00%**
Scripture: **Translation Needed**

www.joshuaproject.net

"Declare His glory among the nations." Psalm 96:3

Pray for the Nations

Pholo in China

Population: **35,000**
World Popl: **35,000**
Total Countries: **1**
People Cluster: **Tibeto-Burman, other**
Main Language: **Pholo**
Main Religion: **Ethnic Religions**
Status: **Frontier Unreached**
Evangelicals: **0.00%**
Chr Adherents: **0.00%**
Scripture: **Translation Started**

www.joshuaproject.net

"Declare His glory among the nations." Psalm 96:3

Pray for the Nations

Phowa, Ani in China

Population: **10,000**
World Popl: **10,000**
Total Countries: **1**
People Cluster: **Tibeto-Burman, other**
Main Language: **Phowa, Ani**
Main Religion: **Ethnic Religions**
Status: **Unreached**
Evangelicals: **1.00%**
Chr Adherents: **3.00%**
Scripture: **Translation Needed**

www.joshuaproject.net

"Declare His glory among the nations." Psalm 96:3

Pray for the Nations

Phowa, Hlepho in China

Source: Go Yi

Population: **51,000**
World Popl: **51,000**
Total Countries: **1**
People Cluster: **Tibeto-Burman, other**
Main Language: **Phowa, Hlepho**
Main Religion: **Ethnic Religions**
Status: **Partially reached**
Evangelicals: **10.0%**
Chr Adherents: **15.0%**
Scripture: **Translation Needed**

www.joshuaproject.net

"Declare His glory among the nations." Psalm 96:3

Pray for the Nations

Phowa, Labo in China

Population: **21,000**
World Popl: **21,000**
Total Countries: **1**
People Cluster: **Tibeto-Burman, other**
Main Language: **Phowa, Labo**
Main Religion: **Ethnic Religions**
Status: **Unreached**
Evangelicals: **0.20%**
Chr Adherents: **0.40%**
Scripture: **Translation Needed**

www.joshuaproject.net

"Declare His glory among the nations." Psalm 96:3

Pray for the Nations

Phula in China

Source: Anonymous

Population: **7,100**
World Popl: **20,100**
Total Countries: **2**
People Cluster: **Miao / Hmong**
Main Language: **Phula**
Main Religion: **Ethnic Religions**
Status: **Unreached**
Evangelicals: **0.02%**
Chr Adherents: **1.00%**
Scripture: **Translation Needed**

www.joshuaproject.net

"Declare His glory among the nations." Psalm 96:3

Pray for the Nations

Phuma in China

Population: **8,700**
World Popl: **8,700**
Total Countries: **1**
People Cluster: **Tibeto-Burman, other**
Main Language: **Phuma**
Main Religion: **Ethnic Religions**
Status: **Frontier Unreached**
Evangelicals: **0.00%**
Chr Adherents: **0.00%**
Scripture: **Translation Needed**

www.joshuaproject.net

"Declare His glory among the nations." Psalm 96:3

Pray for the Nations

Phupa in China

Population: **3,300**
World Popl: **3,300**
Total Countries: **1**
People Cluster: **Tibeto-Burman, other**
Main Language: **Phupa**
Main Religion: **Ethnic Religions**
Status: **Frontier Unreached**
Evangelicals: **0.00%**
Chr Adherents: **0.00%**
Scripture: **Translation Needed**

www.joshuaproject.net

"Declare His glory among the nations." Psalm 96:3

Pray for the Nations

Phupha in China

Population: **1,600**
World Popl: **1,600**
Total Countries: **1**
People Cluster: **Tibeto-Burman, other**
Main Language: **Phupha**
Main Religion: **Ethnic Religions**
Status: **Unreached**
Evangelicals: **1.00%**
Chr Adherents: **3.00%**
Scripture: **Translation Needed**

www.joshuaproject.net

"Declare His glory among the nations." Psalm 96:3

Pray for the Nations

Phuza in China

Population: **6,500**
World Popl: **6,500**
Total Countries: **1**
People Cluster: **Tibeto-Burman, other**
Main Language: **Phuza**
Main Religion: **Ethnic Religions**
Status: **Unreached**
Evangelicals: **0.20%**
Chr Adherents: **0.40%**
Scripture: **Translation Needed**

www.joshuaproject.net

"Declare His glory among the nations." Psalm 96:3

Pray for the Nations

Pingdi in China

Source: Anonymous

Population: **1,331,000**
World Popl: **1,331,000**
Total Countries: **1**
People Cluster: **Yao-Mien**
Main Language: **Chinese, Xiang**
Main Religion: **Ethnic Religions**
Status: **Frontier Unreached**
Evangelicals: **0.04%**
Chr Adherents: **0.10%**
Scripture: **Portions**

www.joshuaproject.net

"Declare His glory among the nations." Psalm 96:3

Pray for the Nations

Pinghua, Northern in China

Source: DanishMiki - Pixabay

Population: **1,738,000**
World Popl: **1,738,000**
Total Countries: **1**
People Cluster: **Chinese**
Main Language: **Pinghua, Northern**
Main Religion: **Non-Religious**
Status: **Partially reached**
Evangelicals: **3.6%**
Chr Adherents: **5.0%**
Scripture: **Unspecified**

www.joshuaproject.net

"Declare His glory among the nations." Psalm 96:3

Pray for the Nations

Pinghua, Southern in China

Source: Operation China, Asia Harvest

Population: **2,341,000**
World Popl: **2,341,000**
Total Countries: **1**
People Cluster: **Chinese**
Main Language: **Pinghua, Southern**
Main Religion: **Non-Religious**
Status: **Partially reached**
Evangelicals: **3.6%**
Chr Adherents: **5.0%**
Scripture: **Unspecified**

www.joshuaproject.net

"Declare His glory among the nations." Psalm 96:3

Pray for the Nations

Poluo in China

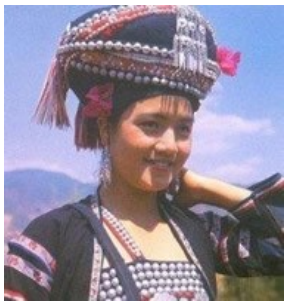

Source: Paul Noll

Population: **33,000**
World Popl: **33,000**
Total Countries: **1**
People Cluster: **Tibeto-Burman, other**
Main Language: **Pholo**
Main Religion: **Ethnic Religions**
Status: **Frontier Unreached**
Evangelicals: **0.04%**
Chr Adherents: **0.10%**
Scripture: **Translation Started**

www.joshuaproject.net

"Declare His glory among the nations." Psalm 96:3

Pray for the Nations

Popei in China

Source: Operation China, Asia Harvest

Population: **6,500**
World Popl: **6,500**
Total Countries: **1**
People Cluster: **Tibeto-Burman, other**
Main Language: **Lolopo**
Main Religion: **Ethnic Religions**
Status: **Frontier Unreached**
Evangelicals: **0.00%**
Chr Adherents: **0.00%**
Scripture: **New Testament**

www.joshuaproject.net

"Declare His glory among the nations." Psalm 96:3

Pray for the Nations

Pumi in China

Source: Anonymous

Population: **45,000**
World Popl: **45,000**
Total Countries: **1**
People Cluster: **Tibeto-Burman, other**
Main Language: **Pumi, Southern**
Main Religion: **Ethnic Religions**
Status: **Frontier Unreached**
Evangelicals: **0.08%**
Chr Adherents: **0.10%**
Scripture: **Translation Needed**

www.joshuaproject.net

"Declare His glory among the nations." Psalm 96:3

Pray for the Nations

Purik in China

Source: Operation China, Asia Harvest

Population: **800**
World Popl: **39,800**
Total Countries: **2**
People Cluster: **South Asia Tribal - other**
Main Language: **Purig**
Main Religion: **Islam**
Status: **Frontier Unreached**
Evangelicals: **0.00%**
Chr Adherents: **0.00%**
Scripture: **New Testament**

www.joshuaproject.net

"Declare His glory among the nations." Psalm 96:3

Pray for the Nations

Puroik in China

Source: Anonymous

Population: **500**
World Popl: **4,900**
Total Countries: **2**
People Cluster: **South Asia Tribal - other**
Main Language: **Puroik**
Main Religion: **Ethnic Religions**
Status: **Frontier Unreached**
Evangelicals: **0.00%**
Chr Adherents: **0.00%**
Scripture: **Portions**

www.joshuaproject.net

"Declare His glory among the nations." Psalm 96:3

Pray for the Nations

Pusha in China

Source: Operation China, Asia Harvest

Population: **6,900**
World Popl: **6,900**
Total Countries: **1**
People Cluster: **Zhuang**
Main Language: **Chinese, Mandarin**
Main Religion: **Ethnic Religions**
Status: **Frontier Unreached**
Evangelicals: **0.00%**
Chr Adherents: **0.00%**
Scripture: **Complete Bible**

www.joshuaproject.net

"Declare His glory among the nations." Psalm 96:3

Pray for the Nations

Qabiao, Pubiao in China

Source: Operation China, Asia Harvest

Population: **500**
World Popl: **1,300**
Total Countries: **2**
People Cluster: **Tai**
Main Language: **Qabiao**
Main Religion: **Ethnic Religions**
Status: **Frontier Unreached**
Evangelicals: **0.00%**
Chr Adherents: **0.00%**
Scripture: **Translation Started**

www.joshuaproject.net

"Declare His glory among the nations." Psalm 96:3

Pray for the Nations

Qanu in China

Source: Operation China, Asia Harvest

Population: **15,000**
World Popl: **15,000**
Total Countries: **1**
People Cluster: **Miao / Hmong**
Main Language: **Miao, Northern Qiandong**
Main Religion: **Ethnic Religions**
Status: **Frontier Unreached**
Evangelicals: **0.00%**
Chr Adherents: **0.00%**
Scripture: **New Testament**

www.joshuaproject.net

"Declare His glory among the nations." Psalm 96:3

Pray for the Nations

Qiang, Cimulin in China

Source: Operation China, Asia Harvest

Population: **17,000**
World Popl: **17,000**
Total Countries: **1**
People Cluster: **Tibeto-Burman, other**
Main Language: **Qiang, Northern**
Main Religion: **Buddhism**
Status: **Frontier Unreached**
Evangelicals: **0.01%**
Chr Adherents: **0.01%**
Scripture: **Unspecified**

www.joshuaproject.net

"Declare His glory among the nations." Psalm 96:3

Pray for the Nations

Qiang, Dajishan in China

Source: Operation China, Asia Harvest

Population: **12,000**
World Popl: **12,000**
Total Countries: **1**
People Cluster: **Tibeto-Burman, other**
Main Language: **Qiang, Southern**
Main Religion: **Ethnic Religions**
Status: **Frontier Unreached**
Evangelicals: **0.00%**
Chr Adherents: **0.00%**
Scripture: **Portions**

www.joshuaproject.net

"Declare His glory among the nations." Psalm 96:3

Pray for the Nations

Qiang, Heihu in China

Source: Operation China, Asia Harvest

Population: **27,000**
World Popl: **27,000**
Total Countries: **1**
People Cluster: **Tibeto-Burman, other**
Main Language: **Qiang, Southern**
Main Religion: **Ethnic Religions**
Status: **Unreached**
Evangelicals: **0.73%**
Chr Adherents: **0.80%**
Scripture: **Portions**

www.joshuaproject.net

"Declare His glory among the nations." Psalm 96:3

Pray for the Nations

Qiang, Jiaochang in China

Source: Operation China, Asia Harvest

Population: **32,000**
World Popl: **32,000**
Total Countries: **1**
People Cluster: **Tibeto-Burman, other**
Main Language: **Qiang, Southern**
Main Religion: **Ethnic Religions**
Status: **Unreached**
Evangelicals: **0.30%**
Chr Adherents: **0.70%**
Scripture: **Portions**

www.joshuaproject.net

"Declare His glory among the nations." Psalm 96:3

Pray for the Nations

Qiang, Longxi in China

Source: Operation China, Asia Harvest

Population: **5,600**
World Popl: **5,600**
Total Countries: **1**
People Cluster: **Tibeto-Burman, other**
Main Language: **Qiang, Southern**
Main Religion: **Ethnic Religions**
Status: ✹ **Frontier Unreached**
Evangelicals: **0.00%**
Chr Adherents: **0.00%**
Scripture: **Portions**

www.joshuaproject.net

"Declare His glory among the nations." Psalm 96:3

Pray for the Nations

Qiang, Luhua in China

Source: Operation China, Asia Harvest

Population: **24,000**
World Popl: **24,000**
Total Countries: **1**
People Cluster: **Tibeto-Burman, other**
Main Language: **Qiang, Northern**
Main Religion: **Buddhism**
Status: ✹ **Frontier Unreached**
Evangelicals: **0.01%**
Chr Adherents: **0.01%**
Scripture: **Unspecified**

www.joshuaproject.net

"Declare His glory among the nations." Psalm 96:3

Pray for the Nations

Qiang, Mawo in China

Source: Operation China, Asia Harvest

Population: **20,000**
World Popl: **20,000**
Total Countries: **1**
People Cluster: **Tibeto-Burman, other**
Main Language: **Qiang, Northern**
Main Religion: **Buddhism**
Status: ✹ **Frontier Unreached**
Evangelicals: **0.01%**
Chr Adherents: **0.01%**
Scripture: **Unspecified**

www.joshuaproject.net

"Declare His glory among the nations." Psalm 96:3

Pray for the Nations

Qiang, Mianchi in China

Source: Ealge XiaoYing - Shutterstock

Population: **26,000**
World Popl: **26,000**
Total Countries: **1**
People Cluster: **Tibeto-Burman, other**
Main Language: **Qiang, Southern**
Main Religion: **Ethnic Religions**
Status: ● **Unreached**
Evangelicals: **0.74%**
Chr Adherents: **1.00%**
Scripture: **Portions**

www.joshuaproject.net

"Declare His glory among the nations." Psalm 96:3

Pray for the Nations

Qiang, Sanlong in China

Source: Operation China, Asia Harvest

Population: **25,000**
World Popl: **25,000**
Total Countries: **1**
People Cluster: **Tibeto-Burman, other**
Main Language: **Qiang, Southern**
Main Religion: **Ethnic Religions**
Status: ✹ **Frontier Unreached**
Evangelicals: **0.00%**
Chr Adherents: **0.00%**
Scripture: **Portions**

www.joshuaproject.net

"Declare His glory among the nations." Psalm 96:3

Pray for the Nations

Qiang, Taoping in China

Source: Ealge XiaoYing - Shutterstock

Population: **8,300**
World Popl: **8,300**
Total Countries: **1**
People Cluster: **Tibeto-Burman, other**
Main Language: **Qiang, Southern**
Main Religion: **Ethnic Religions**
Status: ✹ **Frontier Unreached**
Evangelicals: **0.00%**
Chr Adherents: **0.00%**
Scripture: **Portions**

www.joshuaproject.net

"Declare His glory among the nations." Psalm 96:3

Pray for the Nations

Qiang, Yadu in China

Source: Peoples of the Buddhist World, A

Population: **38,000**
World Popl: **38,000**
Total Countries: **1**
People Cluster: **Tibeto-Burman, other**
Main Language: **Qiang, Northern**
Main Religion: **Buddhism**
Status: ✹ **Frontier Unreached**
Evangelicals: **0.01%**
Chr Adherents: **0.01%**
Scripture: **Unspecified**

www.joshuaproject.net

"Declare His glory among the nations." Psalm 96:3

Pray for the Nations

Qiangyi in China

Source: Operation China, Asia Harvest

Population: **13,000**
World Popl: **13,000**
Total Countries: **1**
People Cluster: **Tibeto-Burman, other**
Main Language: **Qiang, Southern**
Main Religion: **Ethnic Religions**
Status: ✹ **Frontier Unreached**
Evangelicals: **0.00%**
Chr Adherents: **0.00%**
Scripture: **Portions**

www.joshuaproject.net

"Declare His glory among the nations." Psalm 96:3

Pray for the Nations

Qixingmin in China

Source: Operation China, Asia Harvest

Population: **5,900**
World Popl: **5,900**
Total Countries: **1**
People Cluster: **Tibeto-Burman, other**
Main Language: **Chinese, Mandarin**
Main Religion: **Buddhism**
Status: **Frontier Unreached**
Evangelicals: **0.00%**
Chr Adherents: **0.00%**
Scripture: **Complete Bible**

www.joshuaproject.net

"Declare His glory among the nations." Psalm 96:3

Pray for the Nations

Queyu in China

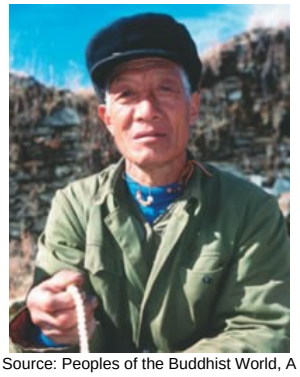

Source: Peoples of the Buddhist World, A

Population: **11,000**
World Popl: **11,000**
Total Countries: **1**
People Cluster: **Tibetan**
Main Language: **Queyu**
Main Religion: **Buddhism**
Status: **Frontier Unreached**
Evangelicals: **0.00%**
Chr Adherents: **0.00%**
Scripture: **Translation Started**

www.joshuaproject.net

"Declare His glory among the nations." Psalm 96:3

Pray for the Nations

Rao in China

Source: Operation China, Asia Harvest

Population: **13,000**
World Popl: **13,000**
Total Countries: **1**
People Cluster: **Bouyei**
Main Language: **T'en**
Main Religion: **Ethnic Religions**
Status: **Frontier Unreached**
Evangelicals: **0.00%**
Chr Adherents: **0.00%**
Scripture: **Translation Needed**

www.joshuaproject.net

"Declare His glory among the nations." Psalm 96:3

Pray for the Nations

Rawang in China

Source: Asia Harvest-Operation Myanmar

Population: **700**
World Popl: **71,700**
Total Countries: **2**
People Cluster: **Miri-Kachin**
Main Language: **Rawang**
Main Religion: **Christianity**
Status: **Significantly reached**
Evangelicals: **50.0%**
Chr Adherents: **60.0%**
Scripture: **Complete Bible**

www.joshuaproject.net

"Declare His glory among the nations." Psalm 96:3

Pray for the Nations

Riang Lang in China

Source: Asia Harvest-Operation Myanmar

Population: **2,000**
World Popl: **17,000**
Total Countries: **2**
People Cluster: **Mon-Khmer**
Main Language: **Riang Lang**
Main Religion: **Ethnic Religions**
Status: **Frontier Unreached**
Evangelicals: **0.00%**
Chr Adherents: **0.00%**
Scripture: **Portions**

www.joshuaproject.net

"Declare His glory among the nations." Psalm 96:3

Pray for the Nations

Russian in China

Source: AV Photographer - Pixabay

Population: **16,000**
World Popl: **134,444,800**
Total Countries: **53**
People Cluster: **Slav, Eastern**
Main Language: **Russian**
Main Religion: **Christianity**
Status: **Superficially reached**
Evangelicals: **0.5%**
Chr Adherents: **55.0%**
Scripture: **Complete Bible**

www.joshuaproject.net

"Declare His glory among the nations." Psalm 96:3

Pray for the Nations

Salar in China

Source: Anonymous

Population: **165,000**
World Popl: **165,000**
Total Countries: **1**
People Cluster: **Turkmen**
Main Language: **Salar**
Main Religion: **Islam**
Status: **Frontier Unreached**
Evangelicals: **0.01%**
Chr Adherents: **0.01%**
Scripture: **Portions**

www.joshuaproject.net

"Declare His glory among the nations." Psalm 96:3

Pray for the Nations

Samadu, Eastern in China

Source: Operation China, Asia Harvest

Population: **800**
World Popl: **800**
Total Countries: **1**
People Cluster: **Tibeto-Burman, other**
Main Language: **Chinese, Mandarin**
Main Religion: **Ethnic Religions**
Status: **Unreached**
Evangelicals: **1.63%**
Chr Adherents: **2.00%**
Scripture: **Complete Bible**

www.joshuaproject.net

"Declare His glory among the nations." Psalm 96:3

Pray for the Nations

Samadu, Western in China

Source: Operation China, Asia Harvest

Population: **9,900**
World Popl: **9,900**
Total Countries: **1**
People Cluster: **Tibeto-Burman, other**
Main Language: **Chinese, Mandarin**
Main Religion: **Ethnic Religions**
Status: **Frontier Unreached**
Evangelicals: **0.00%**
Chr Adherents: **0.00%**
Scripture: **Complete Bible**

www.joshuaproject.net

"Declare His glory among the nations." Psalm 96:3

Pray for the Nations

Saman in China

Source: Operation China, Asia Harvest

Population: **3,300**
World Popl: **3,300**
Total Countries: **1**
People Cluster: **Altaic**
Main Language: **Chinese, Mandarin**
Main Religion: **Ethnic Religions**
Status: **Unreached**
Evangelicals: **1.00%**
Chr Adherents: **2.00%**
Scripture: **Complete Bible**

www.joshuaproject.net

"Declare His glory among the nations." Psalm 96:3

Pray for the Nations

Samatao in China

Population: **2,900**
World Popl: **2,900**
Total Countries: **1**
People Cluster: **Tibeto-Burman, other**
Main Language: **Samatao**
Main Religion: **Ethnic Religions**
Status: **Frontier Unreached**
Evangelicals: **0.00%**
Chr Adherents: **0.00%**
Scripture: **Unspecified**

www.joshuaproject.net

"Declare His glory among the nations." Psalm 96:3

Pray for the Nations

Samei in China

Source: Operation China, Asia Harvest

Population: **22,000**
World Popl: **22,000**
Total Countries: **1**
People Cluster: **Tibeto-Burman, other**
Main Language: **Samei**
Main Religion: **Ethnic Religions**
Status: **Unreached**
Evangelicals: **1.10%**
Chr Adherents: **1.20%**
Scripture: **Translation Needed**

www.joshuaproject.net

"Declare His glory among the nations." Psalm 96:3

Pray for the Nations

Samtao in China

Source: Anonymous

Population: **200**
World Popl: **15,000**
Total Countries: **3**
People Cluster: **Mon-Khmer**
Main Language: **Samtao**
Main Religion: **Buddhism**
Status: **Frontier Unreached**
Evangelicals: **0.00%**
Chr Adherents: **0.00%**
Scripture: **Portions**

www.joshuaproject.net

"Declare His glory among the nations." Psalm 96:3

Pray for the Nations

San Chay in China

Source: Operation China, Asia Harvest

Population: **50,000**
World Popl: **260,000**
Total Countries: **2**
People Cluster: **Tai**
Main Language: **Cao Lan**
Main Religion: **Ethnic Religions**
Status: **Frontier Unreached**
Evangelicals: **0.00%**
Chr Adherents: **0.00%**
Scripture: **Portions**

www.joshuaproject.net

"Declare His glory among the nations." Psalm 96:3

Pray for the Nations

Sanda in China

Source: Operation China, Asia Harvest

Population: **1,500**
World Popl: **1,500**
Total Countries: **1**
People Cluster: **Tibeto-Burman, other**
Main Language: **Language unknown**
Main Religion: **Ethnic Religions**
Status: **Partially reached**
Evangelicals: **2.0%**
Chr Adherents: **2.1%**
Scripture: **Unspecified**

www.joshuaproject.net

"Declare His glory among the nations." Psalm 96:3

Pray for the Nations

Sangkong in China

Population: **2,100**
World Popl: **2,100**
Total Countries: **1**
People Cluster: **Tibeto-Burman, other**
Main Language: **Sangkong**
Main Religion: **Ethnic Religions**
Status: **Unreached**
Evangelicals: **2.00%**
Chr Adherents: **5.00%**
Scripture: **Translation Needed**

www.joshuaproject.net

"Declare His glory among the nations." Psalm 96:3

Pray for the Nations

Sani in China

Source: Operation China, Asia Harvest

Population: **137,000**
World Popl: **137,000**
Total Countries: **1**
People Cluster: **Tibeto-Burman, other**
Main Language: **Sani**
Main Religion: **Ethnic Religions**
Status: **Unreached**
Evangelicals: **0.15%**
Chr Adherents: **3.00%**
Scripture: **Portions**

www.joshuaproject.net

"Declare His glory among the nations." Psalm 96:3

Pray for the Nations

Sanie in China

Source: Operation China, Asia Harvest

Population: **8,700**
World Popl: **8,700**
Total Countries: **1**
People Cluster: **Tibeto-Burman, other**
Main Language: **Sanie**
Main Religion: **Ethnic Religions**
Status: **Unreached**
Evangelicals: **0.39%**
Chr Adherents: **0.50%**
Scripture: **Translation Started**

www.joshuaproject.net

"Declare His glory among the nations." Psalm 96:3

Pray for the Nations

Sanqiao in China

Source: Anonymous

Population: **6,900**
World Popl: **6,900**
Total Countries: **1**
People Cluster: **Miao / Hmong**
Main Language: **Dong, Southern**
Main Religion: **Ethnic Religions**
Status: **Frontier Unreached**
Evangelicals: **0.00%**
Chr Adherents: **0.00%**
Scripture: **New Testament**

www.joshuaproject.net

"Declare His glory among the nations." Psalm 96:3

Pray for the Nations

Sansu in China

Source: Operation China, Asia Harvest

Population: **17,000**
World Popl: **17,000**
Total Countries: **1**
People Cluster: **Hani**
Main Language: **Hani**
Main Religion: **Ethnic Religions**
Status: **Partially reached**
Evangelicals: **2.2%**
Chr Adherents: **3.0%**
Scripture: **Portions**

www.joshuaproject.net

"Declare His glory among the nations." Psalm 96:3

Pray for the Nations

She in China

Source: Lishuilynn - Wikimedia

Population: **746,000**
World Popl: **746,000**
Total Countries: **1**
People Cluster: **Yao-Mien**
Main Language: **She**
Main Religion: **Ethnic Religions**
Status: **Unreached**
Evangelicals: **0.12%**
Chr Adherents: **0.30%**
Scripture: **Unspecified**

www.joshuaproject.net

"Declare His glory among the nations." Psalm 96:3

Pray for the Nations

Shenzhou in China

Source: Operation China, Asia Harvest

Population: **4,900**
World Popl: **4,900**
Total Countries: **1**
People Cluster: **Chinese**
Main Language: **Chinese, Mandarin**
Main Religion: **Ethnic Religions**
Status: **Partially reached**
Evangelicals: **3.8%**
Chr Adherents: **4.2%**
Scripture: **Complete Bible**

www.joshuaproject.net

"Declare His glory among the nations." Psalm 96:3

Pray for the Nations

Sherpa in China

Source: COMIBAM / Sepal

Population: **1,200**
World Popl: **176,400**
Total Countries: **5**
People Cluster: **South Asia Buddhist**
Main Language: **Sherpa**
Main Religion: **Buddhism**
Status: **Frontier Unreached**
Evangelicals: **0.00%**
Chr Adherents: **0.00%**
Scripture: **New Testament**

www.joshuaproject.net

"Declare His glory among the nations." Psalm 96:3

Pray for the Nations

Shixing in China

Source: Christopher Timmons

Population: **3,500**
World Popl: **3,500**
Total Countries: **1**
People Cluster: **Tibetan**
Main Language: **Shuhi**
Main Religion: **Buddhism**
Status: **Frontier Unreached**
Evangelicals: **0.00%**
Chr Adherents: **0.00%**
Scripture: **Translation Needed**

www.joshuaproject.net

"Declare His glory among the nations." Psalm 96:3

Pray for the Nations

Shui in China

Source: Paul Noll

Population: **327,000**
World Popl: **327,000**
Total Countries: **1**
People Cluster: **Mon-Khmer**
Main Language: **Sui**
Main Religion: **Ethnic Religions**
Status: **Unreached**
Evangelicals: **0.25%**
Chr Adherents: **0.28%**
Scripture: **Portions**

www.joshuaproject.net

"Declare His glory among the nations." Psalm 96:3

Pray for the Nations

Shui, Yunnan in China

Source: Operation China, Asia Harvest

Population: **12,000**
World Popl: **12,000**
Total Countries: **1**
People Cluster: **Mon-Khmer**
Main Language: **Chinese, Mandarin**
Main Religion: **Ethnic Religions**
Status: **Unreached**
Evangelicals: **0.20%**
Chr Adherents: **0.30%**
Scripture: **Complete Bible**

www.joshuaproject.net

"Declare His glory among the nations." Psalm 96:3

Pray for the Nations

Sogwo Arig in China

Source: Rita Willaert - Flickr

Population: **49,000**
World Popl: **49,000**
Total Countries: **1**
People Cluster: **Mongolian**
Main Language: **Tibetan, Amdo**
Main Religion: **Buddhism**
Status: **Frontier Unreached**
Evangelicals: **0.00%**
Chr Adherents: **0.00%**
Scripture: **New Testament**

www.joshuaproject.net

"Declare His glory among the nations." Psalm 96:3

Pray for the Nations

Sonaga in China

Population: **2,200**
World Popl: **2,200**
Total Countries: **1**
People Cluster: **Tibeto-Burman, other**
Main Language: **Sonaga**
Main Religion: **Ethnic Religions**
Status: **Unreached**
Evangelicals: **1.00%**
Chr Adherents: **2.00%**
Scripture: **Translation Needed**

www.joshuaproject.net

"Declare His glory among the nations." Psalm 96:3

Pray for the Nations

Suan in China

Source: Operation China, Asia Harvest

Population: **300**
World Popl: **300**
Total Countries: **1**
People Cluster: **Tibeto-Burman, other**
Main Language: **Lalo, Central**
Main Religion: **Ethnic Religions**
Status: **Frontier Unreached**
Evangelicals: **0.00%**
Chr Adherents: **0.00%**
Scripture: **Translation Started**

www.joshuaproject.net

"Declare His glory among the nations." Psalm 96:3

Pray for the Nations

Subei in China

Source: Operation China, Asia Harvest

Population: **2,991,000**
World Popl: **2,991,000**
Total Countries: **1**
People Cluster: **Chinese**
Main Language: **Chinese, Mandarin**
Main Religion: **Non-Religious**
Status: **Partially reached**
Evangelicals: **6.0%**
Chr Adherents: **6.5%**
Scripture: **Complete Bible**

www.joshuaproject.net

"Declare His glory among the nations." Psalm 96:3

Pray for the Nations

Suodi in China

Source: Operation China, Asia Harvest

Population: **244,000**
World Popl: **244,000**
Total Countries: **1**
People Cluster: **Tibeto-Burman, other**
Main Language: **Nuosu**
Main Religion: **Ethnic Religions**
Status: **Unreached**
Evangelicals: **0.11%**
Chr Adherents: **1.00%**
Scripture: **New Testament**

www.joshuaproject.net

"Declare His glory among the nations." Psalm 96:3

Pray for the Nations

Ta'er in China

Source: Operation China, Asia Harvest

Population: **1,400**
World Popl: **1,400**
Total Countries: **1**
People Cluster: **Tibeto-Burman, other**
Main Language: **Language unknown**
Main Religion: **Ethnic Religions**
Status: **Frontier Unreached**
Evangelicals: **0.00%**
Chr Adherents: **0.00%**
Scripture: **Unspecified**

www.joshuaproject.net

"Declare His glory among the nations." Psalm 96:3

Pray for the Nations

Tagu in China

Source: Operation China, Asia Harvest

Population: **4,600**
World Popl: **4,600**
Total Countries: **1**
People Cluster: **Tibeto-Burman, other**
Main Language: **Talu**
Main Religion: **Ethnic Religions**
Status: **Unreached**
Evangelicals: **0.45%**
Chr Adherents: **0.45%**
Scripture: **Translation Needed**

www.joshuaproject.net

"Declare His glory among the nations." Psalm 96:3

Pray for the Nations

Tai Dam in China

Source: Anonymous

Population: **45,000**
World Popl: **949,500**
Total Countries: **4**
People Cluster: **Tai**
Main Language: **Tai Dam**
Main Religion: **Ethnic Religions**
Status: **Unreached**
Evangelicals: **0.14%**
Chr Adherents: **0.20%**
Scripture: **New Testament**

www.joshuaproject.net

"Declare His glory among the nations." Psalm 96:3

Pray for the Nations

Tai Kao in China

Source: John Shedrick - Flickr

Population: **15,000**
World Popl: **490,000**
Total Countries: **4**
People Cluster: **Tai**
Main Language: **Tai Don**
Main Religion: **Ethnic Religions**
Status: **Frontier Unreached**
Evangelicals: **0.00%**
Chr Adherents: **0.00%**
Scripture: **New Testament**

www.joshuaproject.net

"Declare His glory among the nations." Psalm 96:3

Pray for the Nations

Tai Khang in China

Source: Peoples of Laos, Asia Harvest

Population: **42,000**
World Popl: **70,000**
Total Countries: **2**
People Cluster: **Mon-Khmer**
Main Language: **Kang**
Main Religion: **Buddhism**
Status: **Unreached**
Evangelicals: **0.30%**
Chr Adherents: **1.00%**
Scripture: **Translation Needed**

www.joshuaproject.net

"Declare His glory among the nations." Psalm 96:3

Pray for the Nations

Tai Lue in China

Source: Asia Harvest-Operation Myanmar

Population: **798,000**
World Popl: **1,105,800**
Total Countries: **6**
People Cluster: **Tai**
Main Language: **Lu**
Main Religion: **Buddhism**
Status: **Unreached**
Evangelicals: **0.33%**
Chr Adherents: **0.50%**
Scripture: **New Testament**

www.joshuaproject.net

"Declare His glory among the nations." Psalm 96:3

Pray for the Nations

Tai Nua in China

Source: Asia Harvest-Operation Myanmar

Population: **486,000**
World Popl: **719,000**
Total Countries: **4**
People Cluster: **Tai**
Main Language: **Tai Nua**
Main Religion: **Buddhism**
Status: **Unreached**
Evangelicals: **0.17%**
Chr Adherents: **0.19%**
Scripture: **Portions**

www.joshuaproject.net

"Declare His glory among the nations." Psalm 96:3

Pray for the Nations

Tai Pong in China

Source: Operation China, Asia Harvest

Population: **117,000**
World Popl: **117,000**
Total Countries: **1**
People Cluster: **Tai**
Main Language: **Tai Nua**
Main Religion: **Ethnic Religions**
Status: **Unreached**
Evangelicals: **0.22%**
Chr Adherents: **0.50%**
Scripture: **Portions**

www.joshuaproject.net

"Declare His glory among the nations." Psalm 96:3

Pray for the Nations

Tai Ya in China

Source: Arian Zwegers - Flickr

Population: **66,000**
World Popl: **67,100**
Total Countries: **2**
People Cluster: **Tai**
Main Language: **Tai Ya**
Main Religion: **Ethnic Religions**
Status: **Frontier Unreached**
Evangelicals: **0.00%**
Chr Adherents: **0.00%**
Scripture: **Portions**

www.joshuaproject.net

"Declare His glory among the nations." Psalm 96:3

Pray for the Nations

Tajik, Sarikoli in China

Source: Anonymous

Population: **44,000**
World Popl: **44,000**
Total Countries: **1**
People Cluster: **Tajik**
Main Language: **Sarikoli**
Main Religion: **Islam**
Status: **Frontier Unreached**
Evangelicals: **0.00%**
Chr Adherents: **0.00%**
Scripture: **Translation Needed**

www.joshuaproject.net

"Declare His glory among the nations." Psalm 96:3

Pray for the Nations

Talu in China

Source: Operation China, Asia Harvest

Population: **15,000**
World Popl: **15,000**
Total Countries: **1**
People Cluster: **Tai**
Main Language: **Talu**
Main Religion: **Ethnic Religions**
Status: **Unreached**
Evangelicals: **0.14%**
Chr Adherents: **0.14%**
Scripture: **Translation Needed**

www.joshuaproject.net

"Declare His glory among the nations." Psalm 96:3

Pray for the Nations

Tanglang in China

Source: Operation China, Asia Harvest

Population: **1,400**
World Popl: **1,400**
Total Countries: **1**
People Cluster: **Tibeto-Burman, other**
Main Language: **Tanglang**
Main Religion: **Ethnic Religions**
Status: **Frontier Unreached**
Evangelicals: **0.00%**
Chr Adherents: **0.00%**
Scripture: **Translation Needed**

www.joshuaproject.net

"Declare His glory among the nations." Psalm 96:3

Pray for the Nations

Tatar, Khakass in China

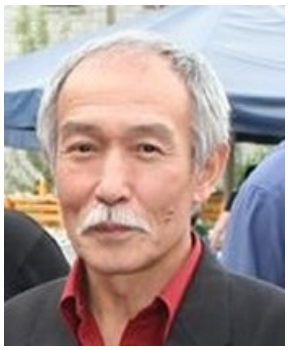

Source: Anonymous

Population: **800**
World Popl: **62,800**
Total Countries: **4**
People Cluster: **Ural-Siberian**
Main Language: **Khakas**
Main Religion: **Buddhism**
Status: **Frontier Unreached**
Evangelicals: **0.00%**
Chr Adherents: **0.00%**
Scripture: **New Testament**

www.joshuaproject.net

"Declare His glory among the nations." Psalm 96:3

Pray for the Nations

Tebbu in China

Source: Peoples of the Buddhist World, A

Population: **25,000**
World Popl: **25,000**
Total Countries: **1**
People Cluster: **Tibetan**
Main Language: **Tibetan, Amdo**
Main Religion: **Buddhism**
Status: **Frontier Unreached**
Evangelicals: **0.00%**
Chr Adherents: **0.00%**
Scripture: **New Testament**

www.joshuaproject.net

"Declare His glory among the nations." Psalm 96:3

Pray for the Nations

Teleut in China

Source: Operation China, Asia Harvest

Population: **70**
World Popl: **2,270**
Total Countries: **2**
People Cluster: **Ural-Siberian**
Main Language: **Altai, Northern**
Main Religion: **Ethnic Religions**
Status: **Frontier Unreached**
Evangelicals: **0.00%**
Chr Adherents: **0.00%**
Scripture: **Portions**

www.joshuaproject.net

"Declare His glory among the nations." Psalm 96:3

Pray for the Nations

Thai in China

Source: Deepak Meena - Pixabay

Population: **12,000**
World Popl: **22,464,900**
Total Countries: **27**
People Cluster: **Thai**
Main Language: **Thai**
Main Religion: **Buddhism**
Status: **Unreached**
Evangelicals: **1.50%**
Chr Adherents: **2.00%**
Scripture: **Complete Bible**

www.joshuaproject.net

"Declare His glory among the nations." Psalm 96:3

Pray for the Nations

Thami in China

Source: Anonymous

Population: **600**
World Popl: **33,700**
Total Countries: **3**
People Cluster: **South Asia Hindu - other**
Main Language: **Thangmi**
Main Religion: **Buddhism**
Status: **Frontier Unreached**
Evangelicals: **0.00%**
Chr Adherents: **0.00%**
Scripture: **New Testament**

www.joshuaproject.net

"Declare His glory among the nations." Psalm 96:3

Pray for the Nations

Thopho in China

Population: **500**
World Popl: **500**
Total Countries: **1**
People Cluster: **Tibeto-Burman, other**
Main Language: **Thopho**
Main Religion: **Ethnic Religions**
Status: **Frontier Unreached**
Evangelicals: **0.00%**
Chr Adherents: **0.00%**
Scripture: **Translation Needed**

www.joshuaproject.net

"Declare His glory among the nations." Psalm 96:3

Pray for the Nations

Tibetan Gtsang in China

Source: Claudio Zaccherini - Shutterstoc

Population: **753,000**
World Popl: **753,000**
Total Countries: **1**
People Cluster: **South Asia Buddhist**
Main Language: **Tibetan, Central**
Main Religion: **Buddhism**
Status: **Frontier Unreached**
Evangelicals: **0.01%**
Chr Adherents: **0.02%**
Scripture: **Complete Bible**

www.joshuaproject.net

"Declare His glory among the nations." Psalm 96:3

Pray for the Nations

Tibetan, Boyu in China

Source: Operation China, Asia Harvest

Population: **4,300**
World Popl: **4,300**
Total Countries: **1**
People Cluster: **Tibetan**
Main Language: **Tibetan, Central**
Main Religion: **Ethnic Religions**
Status: **Unreached**
Evangelicals: **0.60%**
Chr Adherents: **0.60%**
Scripture: **Complete Bible**

www.joshuaproject.net

"Declare His glory among the nations." Psalm 96:3

Pray for the Nations

Tibetan, Central in China

Source: szyj351 - Pixabay

Population: **933,000**
World Popl: **1,104,400**
Total Countries: **10**
People Cluster: **Tibetan**
Main Language: **Tibetan, Central**
Main Religion: **Buddhism**
Status: **Frontier Unreached**
Evangelicals: **0.03%**
Chr Adherents: **0.04%**
Scripture: **Complete Bible**

www.joshuaproject.net

"Declare His glory among the nations." Psalm 96:3

Pray for the Nations

Tibetan, Deqen in China

Source: Asia Harvest-Operation Myanmar

Population: **120,000**
World Popl: **121,200**
Total Countries: **2**
People Cluster: **Tibetan**
Main Language: **Tibetan, Khams**
Main Religion: **Buddhism**
Status: **Unreached**
Evangelicals: **0.04%**
Chr Adherents: **2.00%**
Scripture: **New Testament**

www.joshuaproject.net

"Declare His glory among the nations." Psalm 96:3

Pray for the Nations

Tibetan, Nghari in China

Source: Peoples of the Buddhist World, A

Population: **63,000**
World Popl: **63,000**
Total Countries: **1**
People Cluster: **Tibetan**
Main Language: **Tibetan, Central**
Main Religion: **Buddhism**
Status: **Frontier Unreached**
Evangelicals: **0.00%**
Chr Adherents: **0.00%**
Scripture: **Complete Bible**

www.joshuaproject.net

"Declare His glory among the nations." Psalm 96:3

Pray for the Nations

Tibetan, Shangri La in China

Source: Anonymous

Population: **102,000**
World Popl: **102,000**
Total Countries: **1**
People Cluster: **Tibetan**
Main Language: **Tibetan, Khams**
Main Religion: **Buddhism**
Status: **Unreached**
Evangelicals: **0.10%**
Chr Adherents: **3.50%**
Scripture: **New Testament**

www.joshuaproject.net

"Declare His glory among the nations." Psalm 96:3

Pray for the Nations

Tibetan, Shanyan in China

Source: COMIBAM / Sepal

Population: **25,000**
World Popl: **25,000**
Total Countries: **1**
People Cluster: **Tibetan**
Main Language: **Language unknown**
Main Religion: **Buddhism**
Status: **Frontier Unreached**
Evangelicals: **0.00%**
Chr Adherents: **0.00%**
Scripture: **Unspecified**

www.joshuaproject.net

"Declare His glory among the nations." Psalm 96:3

Pray for the Nations

Tibetan, Zhugqu in China

Source: Jared Kachurak

Population: **49,000**
World Popl: **49,000**
Total Countries: **1**
People Cluster: **Tibetan**
Main Language: **Choni**
Main Religion: **Buddhism**
Status: **Frontier Unreached**
Evangelicals: **0.00%**
Chr Adherents: **0.00%**
Scripture: **Unspecified**

www.joshuaproject.net

"Declare His glory among the nations." Psalm 96:3

Pray for the Nations

Tseku in China

Source: Joe Kirkendall

Population: **14,000**
World Popl: **20,800**
Total Countries: **2**
People Cluster: **South Asia Buddhist**
Main Language: **Tseku**
Main Religion: **Buddhism**
Status: **Frontier Unreached**
Evangelicals: **0.10%**
Chr Adherents: **0.10%**
Scripture: **Translation Needed**

www.joshuaproject.net

"Declare His glory among the nations." Psalm 96:3

Pray for the Nations

Tu in China

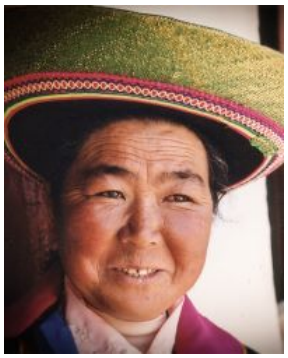

Source: Create Thailand, YWAM

Population: **258,000**
World Popl: **258,000**
Total Countries: **1**
People Cluster: **Mongolian**
Main Language: **Tu**
Main Religion: **Buddhism**
Status: **Frontier Unreached**
Evangelicals: **0.01%**
Chr Adherents: **0.01%**
Scripture: **Portions**

www.joshuaproject.net

"Declare His glory among the nations." Psalm 96:3

Pray for the Nations

Tuerke in China

Source: DFAT - Flickr

Population: **300**
World Popl: **600**
Total Countries: **2**
People Cluster: **Turkish**
Main Language: **Ili Turki**
Main Religion: **Islam**
Status: **Frontier Unreached**
Evangelicals: **0.00%**
Chr Adherents: **0.00%**
Scripture: **Unspecified**

www.joshuaproject.net

"Declare His glory among the nations." Psalm 96:3

Pray for the Nations

Tujia in China

Source: Terry Feuerborn - Flickr

Population: **9,588,000**
World Popl: **9,588,000**
Total Countries: **1**
People Cluster: **Tibeto-Burman, other**
Main Language: **Chinese, Mandarin**
Main Religion: **Ethnic Religions**
Status: **Unreached**
Evangelicals: **1.00%**
Chr Adherents: **1.10%**
Scripture: **Complete Bible**

www.joshuaproject.net

"Declare His glory among the nations." Psalm 96:3

Pray for the Nations

Tulao in China

Source: Operation China, Asia Harvest

Population: **5,200**
World Popl: **5,200**
Total Countries: **1**
People Cluster: **Zhuang**
Main Language: **Language unknown**
Main Religion: **Ethnic Religions**
Status: **Frontier Unreached**
Evangelicals: **0.00%**
Chr Adherents: **0.00%**
Scripture: **Unspecified**

www.joshuaproject.net

"Declare His glory among the nations." Psalm 96:3

Pray for the Nations

Tushu in China

Source: Operation China, Asia Harvest

Population: **6,600**
World Popl: **6,600**
Total Countries: **1**
People Cluster: **Tibeto-Burman, other**
Main Language: **Nasu, Wusa**
Main Religion: **Ethnic Religions**
Status: **Partially reached**
Evangelicals: **7.9%**
Chr Adherents: **10.0%**
Scripture: **Complete Bible**

www.joshuaproject.net

"Declare His glory among the nations." Psalm 96:3

Pray for the Nations

Tusu in China

Source: Paul Noll

Population: **42,000**
World Popl: **42,000**
Total Countries: **1**
People Cluster: **Mongolian**
Main Language: **Lalo, Central**
Main Religion: **Ethnic Religions**
Status: **Frontier Unreached**
Evangelicals: **0.05%**
Chr Adherents: **0.05%**
Scripture: **Translation Started**

www.joshuaproject.net

"Declare His glory among the nations." Psalm 96:3

Pray for the Nations

Tuvan in China

Source: zoetnet - Flickr

Population: **4,300**
World Popl: **342,300**
Total Countries: **3**
People Cluster: **Ural-Siberian**
Main Language: **Tuvan**
Main Religion: **Buddhism**
Status: **Frontier Unreached**
Evangelicals: **0.00%**
Chr Adherents: **0.00%**
Scripture: **Complete Bible**

www.joshuaproject.net

"Declare His glory among the nations." Psalm 96:3

Pray for the Nations

Tuwo in China

Source: Operation China, Asia Harvest

Population: **1,400**
World Popl: **1,400**
Total Countries: **1**
People Cluster: **Tibeto-Burman, other**
Main Language: **Lisu**
Main Religion: **Ethnic Religions**
Status: **Partially reached**
Evangelicals: **9.4%**
Chr Adherents: **12.0%**
Scripture: **Complete Bible**

www.joshuaproject.net

"Declare His glory among the nations." Psalm 96:3

Pray for the Nations

Utsat in China

Source: Operation China, Asia Harvest

Population: **8,300**
World Popl: **8,300**
Total Countries: **1**
People Cluster: **Malay**
Main Language: **Tsat**
Main Religion: **Islam**
Status: **Frontier Unreached**
Evangelicals: **0.00%**
Chr Adherents: **0.00%**
Scripture: **Translation Needed**

www.joshuaproject.net

"Declare His glory among the nations." Psalm 96:3

Pray for the Nations

Uyghur in China

Source: J4J2025

Population: **11,775,000**
World Popl: **12,284,400**
Total Countries: **10**
People Cluster: **Uyghur**
Main Language: **Uyghur**
Main Religion: **Islam**
Status: **Frontier Unreached**
Evangelicals: **0.01%**
Chr Adherents: **0.01%**
Scripture: **Complete Bible**

www.joshuaproject.net

"Declare His glory among the nations." Psalm 96:3

Pray for the Nations

Uygur, Lop Nur in China

Source: Anonymous

Population: **44,000**
World Popl: **44,000**
Total Countries: **1**
People Cluster: **Uyghur**
Main Language: **Uyghur**
Main Religion: **Islam**
Status: **Frontier Unreached**
Evangelicals: **0.00%**
Chr Adherents: **0.00%**
Scripture: **Complete Bible**

www.joshuaproject.net

"Declare His glory among the nations." Psalm 96:3

Pray for the Nations

Uygur, Taklimakan in China

Source: Anonymous

Population: **300**
World Popl: **300**
Total Countries: **1**
People Cluster: **Uyghur**
Main Language: **Uyghur**
Main Religion: **Islam**
Status: **Frontier Unreached**
Evangelicals: **0.00%**
Chr Adherents: **0.00%**
Scripture: **Complete Bible**

www.joshuaproject.net

"Declare His glory among the nations." Psalm 96:3

Pray for the Nations

Uygur, Yutian in China

Source: Anonymous

Population: **70,000**
World Popl: **70,000**
Total Countries: **1**
People Cluster: **Uyghur**
Main Language: **Uyghur**
Main Religion: **Islam**
Status: **Frontier Unreached**
Evangelicals: **0.00%**
Chr Adherents: **0.00%**
Scripture: **Complete Bible**

www.joshuaproject.net

"Declare His glory among the nations." Psalm 96:3

Pray for the Nations

Uzbek, Northern in China

Source: Fulvio Spada - Wikimedia

Population: **13,000**
World Popl: **34,573,900**
Total Countries: **13**
People Cluster: **Uzbek**
Main Language: **Uzbek, Northern**
Main Religion: **Islam**
Status: **Unreached**
Evangelicals: **0.29%**
Chr Adherents: **0.50%**
Scripture: **Complete Bible**

www.joshuaproject.net

"Declare His glory among the nations." Psalm 96:3

Pray for the Nations

Wa in China

Source: EU Civil Protection and Humanita

Population: **380,000**
World Popl: **848,100**
Total Countries: **3**
People Cluster: **Mon-Khmer**
Main Language: **Wa, Parauk**
Main Religion: **Ethnic Religions**
Status: **Partially reached**
Evangelicals: **8.0%**
Chr Adherents: **19.0%**
Scripture: **Complete Bible**

www.joshuaproject.net

"Declare His glory among the nations." Psalm 96:3

Pray for the Nations

Walang in China

Source: Anonymous

Population: **2,000**
World Popl: **7,000**
Total Countries: **3**
People Cluster: **South Asia Tribal - other**
Main Language: **Walungge**
Main Religion: **Buddhism**
Status: **Frontier Unreached**
Evangelicals: **0.00%**
Chr Adherents: **0.00%**
Scripture: **Portions**

www.joshuaproject.net

"Declare His glory among the nations." Psalm 96:3

Pray for the Nations

Woni in China

Source: Operation China, Asia Harvest

Population: **139,000**
World Popl: **139,000**
Total Countries: **1**
People Cluster: **Hani**
Main Language: **Hani**
Main Religion: **Ethnic Religions**
Status: **Partially reached**
Evangelicals: **3.6%**
Chr Adherents: **4.0%**
Scripture: **Portions**

www.joshuaproject.net

"Declare His glory among the nations." Psalm 96:3

Pray for the Nations

Wopu in China

Source: Operation China, Asia Harvest

Population: **3,900**
World Popl: **3,900**
Total Countries: **1**
People Cluster: **Tibeto-Burman, other**
Main Language: **Nasu, Wusa**
Main Religion: **Ethnic Religions**
Status: **Frontier Unreached**
Evangelicals: **0.00%**
Chr Adherents: **0.00%**
Scripture: **Complete Bible**

www.joshuaproject.net

"Declare His glory among the nations." Psalm 96:3

Pray for the Nations

Wumeng in China

Source: Operation China, Asia Harvest

Population: **51,000**
World Popl: **51,000**
Total Countries: **1**
People Cluster: **Tibeto-Burman, other**
Main Language: **Nasu, Wumeng**
Main Religion: **Ethnic Religions**
Status: **Partially reached**
Evangelicals: **9.9%**
Chr Adherents: **10.0%**
Scripture: **Translation Needed**

www.joshuaproject.net

"Declare His glory among the nations." Psalm 96:3

Pray for the Nations

Wunai in China

Source: Operation China, Asia Harvest

Population: **13,000**
World Popl: **13,000**
Total Countries: **1**
People Cluster: **Yao-Mien**
Main Language: **Bunu, Wunai**
Main Religion: **Ethnic Religions**
Status: **Frontier Unreached**
Evangelicals: **0.00%**
Chr Adherents: **0.00%**
Scripture: **Unspecified**

www.joshuaproject.net

"Declare His glory among the nations." Psalm 96:3

Pray for the Nations

Wutun in China

Source: Operation China, Asia Harvest

Population: **3,100**
World Popl: **3,100**
Total Countries: **1**
People Cluster: **Mongolian**
Main Language: **Wutunhua**
Main Religion: **Buddhism**
Status: **Frontier Unreached**
Evangelicals: **0.00%**
Chr Adherents: **0.00%**
Scripture: **Translation Needed**

www.joshuaproject.net

"Declare His glory among the nations." Psalm 96:3

Pray for the Nations

Xi in China

Source: Operation China, Asia Harvest

Population: **1,700**
World Popl: **1,700**
Total Countries: **1**
People Cluster: **Miao / Hmong**
Main Language: **Miao, Luopohe**
Main Religion: **Ethnic Religions**
Status: **Frontier Unreached**
Evangelicals: **0.00%**
Chr Adherents: **0.00%**
Scripture: **Translation Needed**

www.joshuaproject.net

"Declare His glory among the nations." Psalm 96:3

Pray for the Nations

Xialusi in China

Source: Operation China, Asia Harvest

Population: **3,900**
World Popl: **3,900**
Total Countries: **1**
People Cluster: **Chinese**
Main Language: **Chinese, Mandarin**
Main Religion: **Ethnic Religions**
Status: **Frontier Unreached**
Evangelicals: **0.00%**
Chr Adherents: **0.00%**
Scripture: **Complete Bible**

www.joshuaproject.net

"Declare His glory among the nations." Psalm 96:3

Pray for the Nations

Xiandao in China

Source: Operation China, Asia Harvest

Population: **300**
World Popl: **300**
Total Countries: **1**
People Cluster: **Tibeto-Burman, other**
Main Language: **Achang**
Main Religion: **Christianity**
Status: **Significantly reached**
Evangelicals: **50.0%**
Chr Adherents: **95.0%**
Scripture: **Complete Bible**

www.joshuaproject.net

"Declare His glory among the nations." Psalm 96:3

Pray for the Nations

Xiangcheng in China

Source: Operation China, Asia Harvest

Population: **14,000**
World Popl: **14,000**
Total Countries: **1**
People Cluster: **Tibetan**
Main Language: **Qiang, Northern**
Main Religion: **Buddhism**
Status: **Frontier Unreached**
Evangelicals: **0.01%**
Chr Adherents: **0.01%**
Scripture: **Unspecified**

www.joshuaproject.net

"Declare His glory among the nations." Psalm 96:3

Pray for the Nations

Xiangtang in China

Source: Operation China, Asia Harvest

Population: **107,000**
World Popl: **107,000**
Total Countries: **1**
People Cluster: **Tibeto-Burman, other**
Main Language: **Lalo, Dongshanba**
Main Religion: **Ethnic Religions**
Status: **Unreached**
Evangelicals: **0.12%**
Chr Adherents: **0.12%**
Scripture: **Portions**

www.joshuaproject.net

"Declare His glory among the nations." Psalm 96:3

Pray for the Nations

Xibe in China

Source: Epel - Shutterstock

Population: **234,000**
World Popl: **234,000**
Total Countries: **1**
People Cluster: **Altaic**
Main Language: **Chinese, Mandarin**
Main Religion: **Non-Religious**
Status: **Unreached**
Evangelicals: **0.22%**
Chr Adherents: **0.50%**
Scripture: **Complete Bible**

www.joshuaproject.net

"Declare His glory among the nations." Psalm 96:3

Pray for the Nations

Xibe, Western in China

Source: Epel - Shutterstock

Population: **56,000**
World Popl: **56,000**
Total Countries: **1**
People Cluster: **Altaic**
Main Language: **Xibe**
Main Religion: **Ethnic Religions**
Status: **Unreached**
Evangelicals: **0.47%**
Chr Adherents: **0.50%**
Scripture: **New Testament**

www.joshuaproject.net

"Declare His glory among the nations." Psalm 96:3

Pray for the Nations

Xijima in China

Source: Operation China, Asia Harvest

Population: **39,000**
World Popl: **39,000**
Total Countries: **1**
People Cluster: **Tibeto-Burman, other**
Main Language: **Chinese, Mandarin**
Main Religion: **Ethnic Religions**
Status: **Frontier Unreached**
Evangelicals: **0.00%**
Chr Adherents: **0.00%**
Scripture: **Complete Bible**

www.joshuaproject.net

"Declare His glory among the nations." Psalm 96:3

Pray for the Nations

Xiqi in China

Source: Operation China, Asia Harvest

Population: **18,000**
World Popl: **18,000**
Total Countries: **1**
People Cluster: **Tibeto-Burman, other**
Main Language: **Sani**
Main Religion: **Ethnic Religions**
Status: **Unreached**
Evangelicals: **0.07%**
Chr Adherents: **0.15%**
Scripture: **Portions**

www.joshuaproject.net

"Declare His glory among the nations." Psalm 96:3

Pray for the Nations

Xiuba in China

Source: Operation China, Asia Harvest

Population: **1,200**
World Popl: **1,200**
Total Countries: **1**
People Cluster: **Tibeto-Burman, other**
Main Language: **Nisu, Eastern**
Main Religion: **Ethnic Religions**
Status: **Frontier Unreached**
Evangelicals: **0.00%**
Chr Adherents: **0.00%**
Scripture: **Translation Needed**

www.joshuaproject.net

"Declare His glory among the nations." Psalm 96:3

Pray for the Nations

Yakut in China

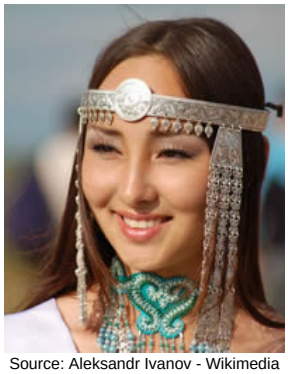

Source: Aleksandr Ivanov - Wikimedia

Population: **2,900**
World Popl: **479,900**
Total Countries: **2**
People Cluster: **Ural-Siberian**
Main Language: **Yakut**
Main Religion: **Ethnic Religions**
Status: **Frontier Unreached**
Evangelicals: **0.00%**
Chr Adherents: **0.00%**
Scripture: **New Testament**

www.joshuaproject.net

"Declare His glory among the nations." Psalm 96:3

Pray for the Nations

Yanghuang in China

Source: Operation China, Asia Harvest

Population: **16,000**
World Popl: **16,000**
Total Countries: **1**
People Cluster: **Bouyei**
Main Language: **T'en**
Main Religion: **Ethnic Religions**
Status: **Frontier Unreached**
Evangelicals: **0.00%**
Chr Adherents: **0.00%**
Scripture: **Translation Needed**

www.joshuaproject.net

"Declare His glory among the nations." Psalm 96:3

Pray for the Nations

Yerong in China

Source: Operation China, Asia Harvest

Population: **400**
World Popl: **400**
Total Countries: **1**
People Cluster: **Yao-Mien**
Main Language: **Yerong**
Main Religion: **Ethnic Religions**
Status: **Frontier Unreached**
Evangelicals: **0.00%**
Chr Adherents: **0.00%**
Scripture: **Translation Needed**

www.joshuaproject.net

"Declare His glory among the nations." Psalm 96:3

Pray for the Nations

Yiche in China

Source: Operation China, Asia Harvest

Population: **25,000**
World Popl: **25,000**
Total Countries: **1**
People Cluster: **Hani**
Main Language: **Hani**
Main Religion: **Ethnic Religions**
Status: **Unreached**
Evangelicals: **0.51%**
Chr Adherents: **0.70%**
Scripture: **Portions**

www.joshuaproject.net

"Declare His glory among the nations." Psalm 96:3

Pray for the Nations

Yizi in China

Source: Operation China, Asia Harvest

Population: **2,900**
World Popl: **2,900**
Total Countries: **1**
People Cluster: **Chinese**
Main Language: **Chinese, Mandarin**
Main Religion: **Ethnic Religions**
Status: **Frontier Unreached**
Evangelicals: **0.00%**
Chr Adherents: **0.00%**
Scripture: **Complete Bible**

www.joshuaproject.net

"Declare His glory among the nations." Psalm 96:3

Pray for the Nations

Yongchun in China

Source: Operation China, Asia Harvest

Population: **17,000**
World Popl: **17,000**
Total Countries: **1**
People Cluster: **Zhuang**
Main Language: **Chinese, Mandarin**
Main Religion: **Ethnic Religions**
Status: **Frontier Unreached**
Evangelicals: **0.00%**
Chr Adherents: **0.00%**
Scripture: **Complete Bible**

www.joshuaproject.net

"Declare His glory among the nations." Psalm 96:3

Pray for the Nations

Yonzhi in China

Source: Operation China, Asia Harvest

Population: **4,100**
World Popl: **4,100**
Total Countries: **1**
People Cluster: **Tibetan**
Main Language: **Tibetan, Amdo**
Main Religion: **Buddhism**
Status: **Frontier Unreached**
Evangelicals: **0.00%**
Chr Adherents: **0.00%**
Scripture: **New Testament**

www.joshuaproject.net

"Declare His glory among the nations." Psalm 96:3

Pray for the Nations

You Tai, Chinese Jewish in China

Source: Operation China, Asia Harvest

Population: **2,900**
World Popl: **3,000**
Total Countries: **2**
People Cluster: **Jewish**
Main Language: **Chinese, Mandarin**
Main Religion: **Non-Religious**
Status: **Significantly reached**
Evangelicals: **25.0%**
Chr Adherents: **30.0%**
Scripture: **Complete Bible**

www.joshuaproject.net

"Declare His glory among the nations." Psalm 96:3

Pray for the Nations

Youmai in China

Source: Operation China, Asia Harvest

Population: **2,700**
World Popl: **2,700**
Total Countries: **1**
People Cluster: **Yao-Mien**
Main Language: **Iu Mien**
Main Religion: **Ethnic Religions**
Status: **Frontier Unreached**
Evangelicals: **0.00%**
Chr Adherents: **0.00%**
Scripture: **Complete Bible**

www.joshuaproject.net

"Declare His glory among the nations." Psalm 96:3

Pray for the Nations

Younuo in China

Source: Operation China, Asia Harvest

Population: **22,000**
World Popl: **22,000**
Total Countries: **1**
People Cluster: **Yao-Mien**
Main Language: **Bunu, Younuo**
Main Religion: **Ethnic Religions**
Status: **Frontier Unreached**
Evangelicals: **0.00%**
Chr Adherents: **0.00%**
Scripture: **Unspecified**

www.joshuaproject.net

"Declare His glory among the nations." Psalm 96:3

Pray for the Nations

Yugur, Enger in China

Source: Mark mke1963 - Flickr

Population: **6,000**
World Popl: **6,000**
Total Countries: **1**
People Cluster: **Mongolian**
Main Language: **Yugur, East**
Main Religion: **Buddhism**
Status: **Unreached**
Evangelicals: **1.00%**
Chr Adherents: **1.20%**
Scripture: **Unspecified**

www.joshuaproject.net

"Declare His glory among the nations." Psalm 96:3

Pray for the Nations

Yugur, Saragh in China

Source: Operation China, Asia Harvest

Population: **12,000**
World Popl: **12,000**
Total Countries: **1**
People Cluster: **Mongolian**
Main Language: **Yugur, West**
Main Religion: **Buddhism**
Status: **Unreached**
Evangelicals: **0.50%**
Chr Adherents: **0.50%**
Scripture: **Unspecified**

www.joshuaproject.net

"Declare His glory among the nations." Psalm 96:3

Pray for the Nations

Za, Charumba in China

Source: Operation China, Asia Harvest

Population: **800**
World Popl: **1,800**
Total Countries: **2**
People Cluster: **South Asia Tribal - other**
Main Language: **Zakhring**
Main Religion: **Buddhism**
Status: **Frontier Unreached**
Evangelicals: **0.00%**
Chr Adherents: **0.00%**
Scripture: **Unspecified**

www.joshuaproject.net

"Declare His glory among the nations." Psalm 96:3

Pray for the Nations

Zaiwa in China

Source: Operation China, Asia Harvest

Population: **119,000**
World Popl: **155,000**
Total Countries: **2**
People Cluster: **Miri-Kachin**
Main Language: **Zaiwa**
Main Religion: **Ethnic Religions**
Status: **Unreached**
Evangelicals: **0.22%**
Chr Adherents: **0.25%**
Scripture: **Complete Bible**

www.joshuaproject.net

"Declare His glory among the nations." Psalm 96:3

Pray for the Nations

Zaomin in China

Source: Anonymous

Population: **47,000**
World Popl: **47,000**
Total Countries: **1**
People Cluster: **Yao-Mien**
Main Language: **Dzao Min**
Main Religion: **Ethnic Religions**
Status: **Unreached**
Evangelicals: **0.56%**
Chr Adherents: **0.70%**
Scripture: **Translation Needed**

www.joshuaproject.net

"Declare His glory among the nations." Psalm 96:3

Pray for the Nations

Zauzou in China

Source: Paul Noll

Population: **3,800**
World Popl: **3,800**
Total Countries: **1**
People Cluster: **Tibeto-Burman, other**
Main Language: **Zauzou**
Main Religion: **Ethnic Religions**
Status: **Partially reached**
Evangelicals: **3.4%**
Chr Adherents: **5.0%**
Scripture: **Translation Needed**

www.joshuaproject.net

"Declare His glory among the nations." Psalm 96:3

Pray for the Nations

Zhaba in China

Source: Anonymous

Population: **8,500**
World Popl: **8,500**
Total Countries: **1**
People Cluster: **Tibetan**
Main Language: **Zhaba**
Main Religion: **Buddhism**
Status: **Frontier Unreached**
Evangelicals: **0.00%**
Chr Adherents: **0.00%**
Scripture: **Translation Started**

www.joshuaproject.net

"Declare His glory among the nations." Psalm 96:3

Pray for the Nations

Zhuang, Central Hongshuihe in China

Source: Create International

Population: **1,178,000**
World Popl: **1,178,000**
Total Countries: **1**
People Cluster: **Zhuang**
Main Language: **Zhuang, Central Hongshuih**
Main Religion: **Ethnic Religions**
Status: **Unreached**
Evangelicals: **0.90%**
Chr Adherents: **1.20%**
Scripture: **Portions**

www.joshuaproject.net

"Declare His glory among the nations." Psalm 96:3

Pray for the Nations

Zhuang, Dai in China

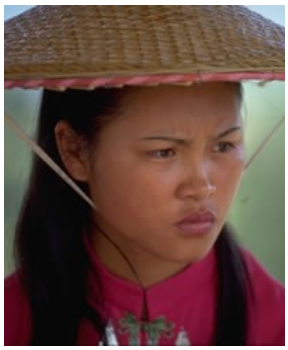

Source: Sid Lee, OMF International

Population: **109,000**
World Popl: **109,000**
Total Countries: **1**
People Cluster: **Zhuang**
Main Language: **Zhuang, Dai**
Main Religion: **Ethnic Religions**
Status: **Unreached**
Evangelicals: **0.14%**
Chr Adherents: **0.20%**
Scripture: **Translation Needed**

www.joshuaproject.net

"Declare His glory among the nations." Psalm 96:3

Pray for the Nations

Zhuang, Eastern Hongshuihe in China

Source: Anonymous

Population: **1,309,000**
World Popl: **1,309,000**
Total Countries: **1**
People Cluster: **Zhuang**
Main Language: **Zhuang, Eastern Hongshuih**
Main Religion: **Ethnic Religions**
Status: **Unreached**
Evangelicals: **0.90%**
Chr Adherents: **1.20%**
Scripture: **Translation Needed**

www.joshuaproject.net

"Declare His glory among the nations." Psalm 96:3

Pray for the Nations

Zhuang, Guibei in China

Source: Anonymous

Population: **1,636,000**
World Popl: **1,636,000**
Total Countries: **1**
People Cluster: **Zhuang**
Main Language: **Zhuang, Guibei**
Main Religion: **Ethnic Religions**
Status: **Unreached**
Evangelicals: **0.90%**
Chr Adherents: **1.20%**
Scripture: **Translation Started**

www.joshuaproject.net

"Declare His glory among the nations." Psalm 96:3

Pray for the Nations

Zhuang, Guibian in China

Source: Operation China, Asia Harvest

Population: **1,091,000**
World Popl: **1,091,000**
Total Countries: **1**
People Cluster: **Zhuang**
Main Language: **Zhuang, Guibian**
Main Religion: **Ethnic Religions**
Status: **Unreached**
Evangelicals: **0.90%**
Chr Adherents: **1.20%**
Scripture: **Portions**

www.joshuaproject.net

"Declare His glory among the nations." Psalm 96:3

Pray for the Nations

Zhuang, Lianshan in China

Source: Brian Yap - Flickr

Population: **47,000**
World Popl: **47,000**
Total Countries: **1**
People Cluster: **Zhuang**
Main Language: **Zhuang, Lianshan**
Main Religion: **Ethnic Religions**
Status: **Unreached**
Evangelicals: **0.35%**
Chr Adherents: **0.50%**
Scripture: **Unspecified**

www.joshuaproject.net

"Declare His glory among the nations." Psalm 96:3

Pray for the Nations

Zhuang, Liujiang in China

Source: Anonymous

Population: **1,702,000**
World Popl: **1,702,000**
Total Countries: **1**
People Cluster: **Zhuang**
Main Language: **Zhuang, Liujiang**
Main Religion: **Ethnic Religions**
Status: **Unreached**
Evangelicals: **0.90%**
Chr Adherents: **1.20%**
Scripture: **Portions**

www.joshuaproject.net

"Declare His glory among the nations." Psalm 96:3

Pray for the Nations

Zhuang, Liuqian in China

Source: Anonymous

Population: **407,000**
World Popl: **407,000**
Total Countries: **1**
People Cluster: **Zhuang**
Main Language: **Zhuang, Liuqian**
Main Religion: **Ethnic Religions**
Status: **Unreached**
Evangelicals: **0.90%**
Chr Adherents: **1.20%**
Scripture: **Translation Needed**

www.joshuaproject.net

"Declare His glory among the nations." Psalm 96:3

Pray for the Nations

Zhuang, Minz in China

Source: Ekaterina Khudina - Shutterstock

Population: **181,000**
World Popl: **181,000**
Total Countries: **1**
People Cluster: **Zhuang**
Main Language: **Zhuang, Minz**
Main Religion: **Ethnic Religions**
Status: **Unreached**
Evangelicals: **0.20%**
Chr Adherents: **0.50%**
Scripture: **Portions**

www.joshuaproject.net

"Declare His glory among the nations." Psalm 96:3

Pray for the Nations

Zhuang, Nong in China

Source: Anonymous

Population: **543,000**
World Popl: **543,000**
Total Countries: **1**
People Cluster: **Zhuang**
Main Language: **Zhuang, Nong**
Main Religion: **Ethnic Religions**
Status: **Unreached**
Evangelicals: **0.14%**
Chr Adherents: **0.20%**
Scripture: **New Testament**

www.joshuaproject.net

"Declare His glory among the nations." Psalm 96:3

Pray for the Nations

Zhuang, Qiubei in China

Source: Anonymous

Population: **219,000**
World Popl: **219,000**
Total Countries: **1**
People Cluster: **Zhuang**
Main Language: **Zhuang, Qiubei**
Main Religion: **Ethnic Religions**
Status: **Unreached**
Evangelicals: **0.90%**
Chr Adherents: **1.20%**
Scripture: **Portions**

www.joshuaproject.net

"Declare His glory among the nations." Psalm 96:3

Pray for the Nations

Zhuang, Yang in China

Source: Rex Pe - Flickr

Population: **821,000**
World Popl: **821,000**
Total Countries: **2**
People Cluster: **Zhuang**
Main Language: **Zhuang, Yang**
Main Religion: **Ethnic Religions**
Status: **Unreached**
Evangelicals: **0.14%**
Chr Adherents: **0.20%**
Scripture: **Portions**

www.joshuaproject.net

"Declare His glory among the nations." Psalm 96:3

Pray for the Nations

Zhuang, Yongbei in China

Source: Anonymous

Population: **2,160,000**
World Popl: **2,160,000**
Total Countries: **1**
People Cluster: **Zhuang**
Main Language: **Zhuang, Yongbei**
Main Religion: **Ethnic Religions**
Status: **Unreached**
Evangelicals: **0.90%**
Chr Adherents: **1.20%**
Scripture: **New Testament**

www.joshuaproject.net

"Declare His glory among the nations." Psalm 96:3

Pray for the Nations

Zhuang, Yongnan in China

Source: Bengchye Loo - Flickr

Population: **2,036,000**
World Popl: **2,049,000**
Total Countries: **2**
People Cluster: **Zhuang**
Main Language: **Zhuang, Yongnan**
Main Religion: **Ethnic Religions**
Status: **Unreached**
Evangelicals: **0.14%**
Chr Adherents: **0.20%**
Scripture: **Portions**

www.joshuaproject.net

"Declare His glory among the nations." Psalm 96:3

Pray for the Nations

Zhuang, Youjiang in China

Source: Lienyuan Lee - Wikimedia

Population: **988,000**
World Popl: **988,000**
Total Countries: **1**
People Cluster: **Zhuang**
Main Language: **Zhuang, Youjiang**
Main Religion: **Ethnic Religions**
Status: **Unreached**
Evangelicals: **0.90%**
Chr Adherents: **1.20%**
Scripture: **Portions**

www.joshuaproject.net

"Declare His glory among the nations." Psalm 96:3

Pray for the Nations

Zhuang, Zuojiang in China

Source: Anonymous

Population: **1,704,000**
World Popl: **2,146,000**
Total Countries: **2**
People Cluster: **Zhuang**
Main Language: **Zhuang, Zuojiang**
Main Religion: **Ethnic Religions**
Status: **Unreached**
Evangelicals: **0.14%**
Chr Adherents: **0.20%**
Scripture: **Portions**

www.joshuaproject.net

"Declare His glory among the nations." Psalm 96:3

Pray for the Nations

Zokhuo in China

Source: Operation China, Asia Harvest

Population: **17,000**
World Popl: **17,000**
Total Countries: **1**
People Cluster: **Tibeto-Burman, other**
Main Language: **Zokhuo**
Main Religion: **Ethnic Religions**
Status: **Unreached**
Evangelicals: **0.60%**
Chr Adherents: **0.90%**
Scripture: **Translation Needed**

www.joshuaproject.net

"Declare His glory among the nations." Psalm 96:3

Pray for the Nations

British in China, Hong Kong

Source: Anonymous

Population: **21,000**
World Popl: **54,681,700**
Total Countries: **81**
People Cluster: **Anglo-Celt**
Main Language: **English**
Main Religion: **Christianity**
Status: **Partially reached**
Evangelicals: **8.0%**
Chr Adherents: **70.0%**
Scripture: **Complete Bible**

www.joshuaproject.net

"Declare His glory among the nations." Psalm 96:3

Pray for the Nations

Chinese, general in China, Hong Kong

Source: Ming Xia - Flickr

Population: **302,000**
World Popl: **15,473,400**
Total Countries: **46**
People Cluster: **Chinese**
Main Language: **Chinese, Yue**
Main Religion: **Ethnic Religions**
Status: **Partially reached**
Evangelicals: **5.0%**
Chr Adherents: **9.0%**
Scripture: **Complete Bible**

www.joshuaproject.net

"Declare His glory among the nations." Psalm 96:3

Pray for the Nations

Deaf in China, Hong Kong

Source: Hong Kong Sign Language Bible Tr

Population: **8,000**
World Popl: **27,508,450**
Total Countries: **164**
People Cluster: **Deaf**
Main Language: **Hong Kong Sign Language**
Main Religion: **Unknown**
Status: **Frontier Unreached**
Evangelicals: **0.00%**
Chr Adherents: **0.00%**
Scripture: **Portions**

www.joshuaproject.net

"Declare His glory among the nations." Psalm 96:3

Pray for the Nations

Filipino, Tagalog in China, Hong Kong

Source: MySabah.com

Population: **182,000**
World Popl: **40,052,100**
Total Countries: **49**
People Cluster: **Filipino, Central**
Main Language: **Tagalog**
Main Religion: **Christianity**
Status: **Significantly reached**
Evangelicals: **17.0%**
Chr Adherents: **95.0%**
Scripture: **Complete Bible**

www.joshuaproject.net

"Declare His glory among the nations." Psalm 96:3

Pray for the Nations

Han Chinese, Cantonese in China, Hong Kong

Source: Karolien Taverniers - Flickr

Population: **5,974,000**
World Popl: **80,120,700**
Total Countries: **32**
People Cluster: **Chinese**
Main Language: **Chinese, Yue**
Main Religion: **Ethnic Religions**
Status: **Partially reached**
Evangelicals: **6.1%**
Chr Adherents: **11.1%**
Scripture: **Complete Bible**

www.joshuaproject.net

"Declare His glory among the nations." Psalm 96:3

Pray for the Nations

Han Chinese, Hakka in China, Hong Kong

Source: Asia Harvest

Population: **288,000**
World Popl: **43,923,800**
Total Countries: **19**
People Cluster: **Chinese**
Main Language: **Chinese, Hakka**
Main Religion: **Ethnic Religions**
Status: **Unreached**
Evangelicals: **1.50%**
Chr Adherents: **2.00%**
Scripture: **Complete Bible**

www.joshuaproject.net

"Declare His glory among the nations." Psalm 96:3

Pray for the Nations

Han Chinese, Min Bei in China, Hong Kong

Source: Operation China, Asia Harvest

Population: **66,000**
World Popl: **8,773,000**
Total Countries: **6**
People Cluster: **Chinese**
Main Language: **Chinese, Min Bei**
Main Religion: **Ethnic Religions**
Status: **Partially reached**
Evangelicals: **5.0%**
Chr Adherents: **7.5%**
Scripture: **New Testament**

www.joshuaproject.net

"Declare His glory among the nations." Psalm 96:3

Pray for the Nations

Han Chinese, Min Nan in China, Hong Kong

Source: Asia Harvest-Operation Myanmar

Population: **83,000**
World Popl: **43,504,500**
Total Countries: **17**
People Cluster: **Chinese**
Main Language: **Chinese, Min Nan**
Main Religion: **Ethnic Religions**
Status: **Partially reached**
Evangelicals: **7.0%**
Chr Adherents: **11.0%**
Scripture: **Complete Bible**

www.joshuaproject.net

"Declare His glory among the nations." Psalm 96:3

Pray for the Nations

Han Chinese, Wu in China, Hong Kong

Source: Operation China, Asia Harvest

Population: **62,000**
World Popl: **81,167,200**
Total Countries: **8**
People Cluster: **Chinese**
Main Language: **Chinese, Wu**
Main Religion: **Ethnic Religions**
Status: **Partially reached**
Evangelicals: **10.0%**
Chr Adherents: **13.4%**
Scripture: **Complete Bible**

www.joshuaproject.net

"Declare His glory among the nations." Psalm 96:3

Pray for the Nations

Hui in China, Hong Kong

Source: Leslie D. Montano

Population: **36,000**
World Popl: **13,901,000**
Total Countries: **8**
People Cluster: **Chinese Muslim**
Main Language: **Chinese, Mandarin**
Main Religion: **Islam**
Status: **Frontier Unreached**
Evangelicals: **0.00%**
Chr Adherents: **0.00%**
Scripture: **Complete Bible**

www.joshuaproject.net

"Declare His glory among the nations." Psalm 96:3

Pray for the Nations

Indonesian in China, Hong Kong

Source: Endho - Pixabay

Population: **151,000**
World Popl: **10,982,200**
Total Countries: **24**
People Cluster: **Malay**
Main Language: **Indonesian**
Main Religion: **Islam**
Status: **Partially reached**
Evangelicals: **10.0%**
Chr Adherents: **17.0%**
Scripture: **Complete Bible**

www.joshuaproject.net

"Declare His glory among the nations." Psalm 96:3

Pray for the Nations

Japanese in China, Hong Kong

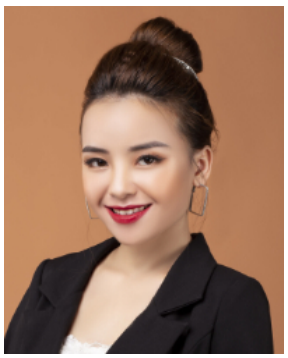

Source: N-Y-C - Pixabay

Population: **9,800**
World Popl: **119,686,000**
Total Countries: **38**
People Cluster: **Japanese**
Main Language: **Japanese**
Main Religion: **Buddhism**
Status: **Unreached**
Evangelicals: **0.30%**
Chr Adherents: **1.00%**
Scripture: **Complete Bible**

www.joshuaproject.net

"Declare His glory among the nations." Psalm 96:3

Pray for the Nations

Macanese in China, Hong Kong

Source: inmediahk - Flickr

Population: **500**
World Popl: **6,500**
Total Countries: **2**
People Cluster: **Southeast Asian, other**
Main Language: **Chinese, Yue**
Main Religion: **Christianity**
Status: **Partially reached**
Evangelicals: **3.0%**
Chr Adherents: **77.0%**
Scripture: **Complete Bible**

www.joshuaproject.net

"Declare His glory among the nations." Psalm 96:3

Pray for the Nations

Malay in China, Hong Kong

Source: Faiz Zaki - Shutterstock

Population: **20,000**
World Popl: **18,869,300**
Total Countries: **22**
People Cluster: **Malay**
Main Language: **Malay**
Main Religion: **Islam**
Status: **Unreached**
Evangelicals: **0.45%**
Chr Adherents: **0.50%**
Scripture: **Complete Bible**

www.joshuaproject.net

"Declare His glory among the nations." Psalm 96:3

Pray for the Nations

Nepali, general in China, Hong Kong

Source: Asia Harvest-Operation Myanmar

Population: **16,000**
World Popl: **1,700,100**
Total Countries: **26**
People Cluster: **South Asia Hindu - other**
Main Language: **Nepali**
Main Religion: **Hinduism**
Status: **Unreached**
Evangelicals: **0.90%**
Chr Adherents: **1.00%**
Scripture: **Complete Bible**

www.joshuaproject.net

"Declare His glory among the nations." Psalm 96:3

Pray for the Nations

Portuguese in China, Hong Kong

Source: Diogo Mendes

Population: **23,000**
World Popl: **17,690,400**
Total Countries: **34**
People Cluster: **Portuguese, European**
Main Language: **Portuguese**
Main Religion: **Christianity**
Status: **Partially reached**
Evangelicals: **2.8%**
Chr Adherents: **95.0%**
Scripture: **Complete Bible**

www.joshuaproject.net

"Declare His glory among the nations." Psalm 96:3

Pray for the Nations

South Asian, general in China, Hong Kong

Source: pxhere

Population: **42,000**
World Popl: **10,781,900**
Total Countries: **47**
People Cluster: **South Asia - other**
Main Language: **Language unknown**
Main Religion: **Hinduism**
Status: **Unreached**
Evangelicals: **0.80%**
Chr Adherents: **2.00%**
Scripture: **Unspecified**

www.joshuaproject.net

"Declare His glory among the nations." Psalm 96:3

Pray for the Nations

Thai in China, Hong Kong

Source: Deepak Meena - Pixabay

Population: **10,000**
World Popl: **22,464,900**
Total Countries: **27**
People Cluster: **Thai**
Main Language: **Thai**
Main Religion: **Buddhism**
Status: **Unreached**
Evangelicals: **0.60%**
Chr Adherents: **1.40%**
Scripture: **Complete Bible**

www.joshuaproject.net

"Declare His glory among the nations." Psalm 96:3

Pray for the Nations

Vietnamese in China, Hong Kong

Source: Dragon Images - Shutterstock

Population: **47,000**
World Popl: **89,747,100**
Total Countries: **29**
People Cluster: **Vietnamese**
Main Language: **Vietnamese**
Main Religion: **Buddhism**
Status: **Minimally Reached**
Evangelicals: **1.20%**
Chr Adherents: **9.40%**
Scripture: **Complete Bible**

www.joshuaproject.net

"Declare His glory among the nations." Psalm 96:3

Pray for the Nations

British in China, Macau

Source: Anonymous

Population: **9,700**
World Popl: **54,681,700**
Total Countries: **81**
People Cluster: **Anglo-Celt**
Main Language: **English**
Main Religion: **Christianity**
Status: **Partially reached**
Evangelicals: **8.0%**
Chr Adherents: **70.0%**
Scripture: **Complete Bible**

www.joshuaproject.net

"Declare His glory among the nations." Psalm 96:3

Pray for the Nations

European, general in China, Macau

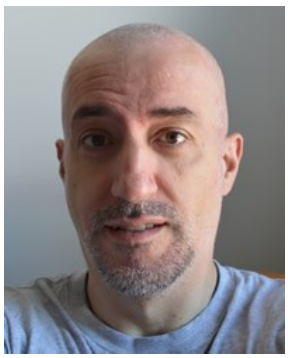

Source: Rade Dr. - Pixabay

Population: **800**
World Popl: **259,200**
Total Countries: **7**
People Cluster: **Anglo-Celt**
Main Language: **English**
Main Religion: **Christianity**
Status: **Partially reached**
Evangelicals: **8.0%**
Chr Adherents: **70.0%**
Scripture: **Complete Bible**

www.joshuaproject.net

"Declare His glory among the nations." Psalm 96:3

Pray for the Nations

Filipino, Tagalog in China, Macau

Source: MySabah.com

Population: **21,000**
World Popl: **40,052,100**
Total Countries: **49**
People Cluster: **Filipino, Central**
Main Language: **Tagalog**
Main Religion: **Christianity**
Status: **Significantly reached**
Evangelicals: **18.0%**
Chr Adherents: **98.0%**
Scripture: **Complete Bible**

www.joshuaproject.net

"Declare His glory among the nations." Psalm 96:3

Pray for the Nations

Han Chinese, Cantonese in China, Macau

Source: Karolien Taverniers - Flickr

Population: **567,000**
World Popl: **80,120,700**
Total Countries: **32**
People Cluster: **Chinese**
Main Language: **Chinese, Yue**
Main Religion: **Ethnic Religions**
Status: **Unreached**
Evangelicals: **1.26%**
Chr Adherents: **1.60%**
Scripture: **Complete Bible**

www.joshuaproject.net

"Declare His glory among the nations." Psalm 96:3

Pray for the Nations

Han Chinese, Mandarin in China, Macau

Source: Jakob Montrasio - Wikimedia

Population: **41,000**
World Popl: **925,129,800**
Total Countries: **42**
People Cluster: **Chinese**
Main Language: **Chinese, Mandarin**
Main Religion: **Non-Religious**
Status: **Unreached**
Evangelicals: **1.82%**
Chr Adherents: **2.40%**
Scripture: **Complete Bible**

www.joshuaproject.net

"Declare His glory among the nations." Psalm 96:3

Pray for the Nations

Han Chinese, Min Nan in China, Macau

Source: Asia Harvest-Operation Myanmar

Population: **31,000**
World Popl: **43,504,500**
Total Countries: **17**
People Cluster: **Chinese**
Main Language: **Chinese, Min Nan**
Main Religion: **Ethnic Religions**
Status: **Partially reached**
Evangelicals: **3.0%**
Chr Adherents: **6.0%**
Scripture: **Complete Bible**

www.joshuaproject.net

"Declare His glory among the nations." Psalm 96:3

Pray for the Nations

Macanese in China, Macau

Source: inmediahk - Flickr

Population: **6,000**
World Popl: **6,500**
Total Countries: **2**
People Cluster: **Southeast Asian, other**
Main Language: **Chinese, Yue**
Main Religion: **Christianity**
Status: **Partially reached**
Evangelicals: **3.0%**
Chr Adherents: **77.0%**
Scripture: **Complete Bible**

www.joshuaproject.net

"Declare His glory among the nations." Psalm 96:3

Pray for the Nations

Portuguese in China, Macau

Source: Diogo Mendes

Population: **13,000**
World Popl: **17,690,400**
Total Countries: **34**
People Cluster: **Portuguese, European**
Main Language: **Portuguese**
Main Religion: **Christianity**
Status: **Superficially reached**
Evangelicals: **1.3%**
Chr Adherents: **93.0%**
Scripture: **Complete Bible**

www.joshuaproject.net

"Declare His glory among the nations." Psalm 96:3

Pray for the Nations

Sino-Burmese in China, Macau

Source: Anonymous

Population: **21,000**
World Popl: **32,852,900**
Total Countries: **17**
People Cluster: **Burmese**
Main Language: **Burmese**
Main Religion: **Buddhism**
Status: **Unreached**
Evangelicals: **0.30%**
Chr Adherents: **1.00%**
Scripture: **Complete Bible**

www.joshuaproject.net

"Declare His glory among the nations." Psalm 96:3

Pray for the Nations

Abdul in India

Source: Anonymous

Population: **35,000**
World Popl: **80,300**
Total Countries: **3**
People Cluster: **South Asia Muslim - other**
Main Language: **Urdu**
Main Religion: **Islam**
Status: **Frontier Unreached**
Evangelicals: **0.00%**
Chr Adherents: **0.00%**
Scripture: **Complete Bible**

www.joshuaproject.net

"Declare His glory among the nations." Psalm 96:3

Pray for the Nations

Abor in India

Population: **1,600**
World Popl: **1,600**
Total Countries: **1**
People Cluster: **South Asia Tribal - other**
Main Language: **Adi**
Main Religion: **Unknown**
Status: **Minimally Reached**
Evangelicals: **Unknown %**
Chr Adherents: **15.38%**
Scripture: **Complete Bible**

www.joshuaproject.net

"Declare His glory among the nations." Psalm 96:3

Pray for the Nations

Ad Dharmi in India

Source: Pavel DobrovskÃ½ - Wikimedia

Population: **1,047,000**
World Popl: **1,047,000**
Total Countries: **1**
People Cluster: **South Asia Dalit - other**
Main Language: **Punjabi, Eastern**
Main Religion: **Hinduism**
Status: **Unreached**
Evangelicals: **Unknown %**
Chr Adherents: **0.34%**
Scripture: **Complete Bible**

www.joshuaproject.net

"Declare His glory among the nations." Psalm 96:3

Pray for the Nations

Adi in India

Source: Ramesh Lalwani - Flickr

Population: **71,000**
World Popl: **75,000**
Total Countries: **3**
People Cluster: **Adi**
Main Language: **Adi**
Main Religion: **Unknown**
Status: **Minimally Reached**
Evangelicals: **Unknown %**
Chr Adherents: **22.05%**
Scripture: **Complete Bible**

www.joshuaproject.net

"Declare His glory among the nations." Psalm 96:3

Pray for the Nations

Adi Andhra in India

Source: Anonymous

Population: **310,000**
World Popl: **310,800**
Total Countries: **2**
People Cluster: **South Asia Dalit - other**
Main Language: **Telugu**
Main Religion: **Hinduism**
Status: **Unreached**
Evangelicals: **0.43%**
Chr Adherents: **0.85%**
Scripture: **Complete Bible**

www.joshuaproject.net

"Declare His glory among the nations." Psalm 96:3

Pray for the Nations

Adi Andhra Christian in India

Population: **19,000**
World Popl: **19,000**
Total Countries: **1**
People Cluster: **South Asia Christian**
Main Language: **Telugu**
Main Religion: **Christianity**
Status: **Superficially reached**
Evangelicals: **Unknown %**
Chr Adherents: **100.0%**
Scripture: **Complete Bible**

www.joshuaproject.net

"Declare His glory among the nations." Psalm 96:3

Pray for the Nations

Adi Dravida in India

Source: Dr. Nagaraja Sharma - Shutterstock

Population: **8,642,000**
World Popl: **8,642,000**
Total Countries: **1**
People Cluster: **South Asia Dalit - other**
Main Language: **Tamil**
Main Religion: **Hinduism**
Status: **Frontier Unreached**
Evangelicals: **Unknown %**
Chr Adherents: **0.10%**
Scripture: **Complete Bible**

www.joshuaproject.net

"Declare His glory among the nations." Psalm 96:3

Pray for the Nations

Adi Dravida Christian in India

Source: Anonymous

Population: **662,000**
World Popl: **662,000**
Total Countries: **1**
People Cluster: **South Asia Christian**
Main Language: **Tamil**
Main Religion: **Christianity**
Status: **Superficially reached**
Evangelicals: **Unknown %**
Chr Adherents: **100.0%**
Scripture: **Complete Bible**

www.joshuaproject.net

"Declare His glory among the nations." Psalm 96:3

Pray for the Nations

Adi Gallong in India

Population: **18,000**
World Popl: **18,000**
Total Countries: **1**
People Cluster: **Adi**
Main Language: **Adi, Galo**
Main Religion: **Unknown**
Status: **Minimally Reached**
Evangelicals: **Unknown %**
Chr Adherents: **40.06%**
Scripture: **Complete Bible**

www.joshuaproject.net

"Declare His glory among the nations." Psalm 96:3

Pray for the Nations

Adi Karnataka in India

Source: Anonymous

Population: **2,988,000**
World Popl: **2,988,000**
Total Countries: **1**
People Cluster: **South Asia Dalit - other**
Main Language: **Kannada**
Main Religion: **Hinduism**
Status: **Unreached**
Evangelicals: **Unknown %**
Chr Adherents: **0.51%**
Scripture: **Complete Bible**

www.joshuaproject.net

"Declare His glory among the nations." Psalm 96:3

Pray for the Nations

Adi Karnataka Christian in India

Population: **177,000**
World Popl: **177,000**
Total Countries: **1**
People Cluster: **South Asia Christian**
Main Language: **Kannada**
Main Religion: **Christianity**
Status: **Superficially reached**
Evangelicals: **Unknown %**
Chr Adherents: **100.0%**
Scripture: **Complete Bible**

www.joshuaproject.net

"Declare His glory among the nations." Psalm 96:3

Pray for the Nations

Adi Minyong in India

Source: Anonymous

Population: **24,000**
World Popl: **24,000**
Total Countries: **1**
People Cluster: **Adi**
Main Language: **Adi**
Main Religion: **Unknown**
Status: **Minimally Reached**
Evangelicals: **Unknown %**
Chr Adherents: **17.76%**
Scripture: **Complete Bible**

www.joshuaproject.net

"Declare His glory among the nations." Psalm 96:3

Pray for the Nations

Adi Padam in India

Source: Linda De Volder - Flickr

Population: **14,000**
World Popl: **14,000**
Total Countries: **1**
People Cluster: **Adi**
Main Language: **Adi**
Main Religion: **Unknown**
Status: **Minimally Reached**
Evangelicals: **Unknown %**
Chr Adherents: **30.10%**
Scripture: **Complete Bible**

www.joshuaproject.net

"Declare His glory among the nations." Psalm 96:3

Pray for the Nations

Adi Pasi in India

Population: **3,100**
World Popl: **3,100**
Total Countries: **1**
People Cluster: **Adi**
Main Language: **Adi**
Main Religion: **Unknown**
Status: **Minimally Reached**
Evangelicals: **Unknown %**
Chr Adherents: **19.98%**
Scripture: **Complete Bible**

www.joshuaproject.net

"Declare His glory among the nations." Psalm 96:3

Pray for the Nations

Adi Ramo in India

Population: **1,400**
World Popl: **1,600**
Total Countries: **2**
People Cluster: **Adi**
Main Language: **Adi**
Main Religion: **Unknown**
Status: **Minimally Reached**
Evangelicals: **Unknown %**
Chr Adherents: **45.87%**
Scripture: **Complete Bible**

www.joshuaproject.net

"Declare His glory among the nations." Psalm 96:3

Pray for the Nations

Adiyan in India

Source: Anonymous

Population: **17,000**
World Popl: **17,000**
Total Countries: **1**
People Cluster: **South Asia Tribal - other**
Main Language: **Malayalam**
Main Religion: **Hinduism**
Status: **Unreached**
Evangelicals: **Unknown %**
Chr Adherents: **0.77%**
Scripture: **Complete Bible**

www.joshuaproject.net

"Declare His glory among the nations." Psalm 96:3

Pray for the Nations

Agamudaiyan Mukkulattar in India

Population: **2,100**
World Popl: **2,100**
Total Countries: **1**
People Cluster: **South Asia Hindu - other**
Main Language: **Tamil**
Main Religion: **Hinduism**
Status: **Frontier Unreached**
Evangelicals: **0.00%**
Chr Adherents: **0.00%**
Scripture: **Complete Bible**

www.joshuaproject.net

"Declare His glory among the nations." Psalm 96:3

Pray for the Nations

Agamudaiyan Nattaman in India

Population: **668,000**
World Popl: **677,300**
Total Countries: **2**
People Cluster: **South Asia Hindu - other**
Main Language: **Tamil**
Main Religion: **Hinduism**
Status: **Unreached**
Evangelicals: **Unknown %**
Chr Adherents: **0.19%**
Scripture: **Complete Bible**

www.joshuaproject.net

"Declare His glory among the nations." Psalm 96:3

Pray for the Nations

Agamudaiyan Udayar in India

Population: **8,700**
World Popl: **8,700**
Total Countries: **1**
People Cluster: **South Asia Hindu - other**
Main Language: **Tamil**
Main Religion: **Hinduism**
Status: **Minimally Reached**
Evangelicals: **Unknown %**
Chr Adherents: **17.96%**
Scripture: **Complete Bible**

www.joshuaproject.net

"Declare His glory among the nations." Psalm 96:3

Pray for the Nations

Agamudaiyan unspecified in India

Source: Anonymous

Population: **363,000**
World Popl: **382,000**
Total Countries: **2**
People Cluster: **South Asia Hindu - other**
Main Language: **Tamil**
Main Religion: **Hinduism**
Status: **Unreached**
Evangelicals: **Unknown %**
Chr Adherents: **0.50%**
Scripture: **Complete Bible**

www.joshuaproject.net

"Declare His glory among the nations." Psalm 96:3

Pray for the Nations

Agariya (Hindu traditions) in India

Source: Malcolm P Chapman - Shutterstock

Population: **211,000**
World Popl: **211,000**
Total Countries: **1**
People Cluster: **South Asia Tribal - other**
Main Language: **Agariya**
Main Religion: **Hinduism**
Status: **Unreached**
Evangelicals: **Unknown %**
Chr Adherents: **0.29%**
Scripture: **Translation Started**

www.joshuaproject.net

"Declare His glory among the nations." Psalm 96:3

Pray for the Nations

Agariya (Muslim traditions) in India

Source: Malcolm P Chapman - Shutterstock

Population: **16,000**
World Popl: **17,700**
Total Countries: **2**
People Cluster: **South Asia Muslim - other**
Main Language: **Urdu**
Main Religion: **Islam**
Status: **Frontier Unreached**
Evangelicals: **0.00%**
Chr Adherents: **0.00%**
Scripture: **Complete Bible**

www.joshuaproject.net

"Declare His glory among the nations." Psalm 96:3

Pray for the Nations

Agaru in India

Population: **1,700**
World Popl: **1,700**
Total Countries: **1**
People Cluster: **South Asia Hindu - other**
Main Language: **Telugu**
Main Religion: **Hinduism**
Status: **Frontier Unreached**
Evangelicals: **0.00%**
Chr Adherents: **0.00%**
Scripture: **Complete Bible**

www.joshuaproject.net

"Declare His glory among the nations." Psalm 96:3

Pray for the Nations

Ager (Hindu traditions) in India

Population: **15,000**
World Popl: **16,300**
Total Countries: **2**
People Cluster: **South Asia Dalit - other**
Main Language: **Kannada**
Main Religion: **Hinduism**
Status: **Frontier Unreached**
Evangelicals: **0.00%**
Chr Adherents: **0.00%**
Scripture: **Complete Bible**

www.joshuaproject.net

"Declare His glory among the nations." Psalm 96:3

Pray for the Nations

Aghori in India

Source: AKS.9955 - Wikimedia

Population: **71,000**
World Popl: **71,000**
Total Countries: **1**
People Cluster: **South Asia Hindu - other**
Main Language: **Hindi**
Main Religion: **Hinduism**
Status: **Frontier Unreached**
Evangelicals: **0.00%**
Chr Adherents: **0.00%**
Scripture: **Complete Bible**

www.joshuaproject.net

"Declare His glory among the nations." Psalm 96:3

Pray for the Nations

Agri in India

Source: Anonymous

Population: **443,000**
World Popl: **443,000**
Total Countries: **1**
People Cluster: **South Asia Hindu - other**
Main Language: **Marathi**
Main Religion: **Hinduism**
Status: **Frontier Unreached**
Evangelicals: **0.00%**
Chr Adherents: **0.00%**
Scripture: **Complete Bible**

www.joshuaproject.net

"Declare His glory among the nations." Psalm 96:3

Pray for the Nations

Aguri in India

Source: Gerald Roberts

Population: **528,000**
World Popl: **530,600**
Total Countries: **2**
People Cluster: **South Asia Hindu - other**
Main Language: **Bengali**
Main Religion: **Hinduism**
Status: **Unreached**
Evangelicals: **Unknown %**
Chr Adherents: **0.11%**
Scripture: **Complete Bible**

www.joshuaproject.net

"Declare His glory among the nations." Psalm 96:3

Pray for the Nations

Ahar in India

Source: Anonymous

Population: **1,483,000**
World Popl: **1,483,000**
Total Countries: **1**
People Cluster: **South Asia Hindu - other**
Main Language: **Hindi**
Main Religion: **Hinduism**
Status: **Frontier Unreached**
Evangelicals: **0.00%**
Chr Adherents: **0.00%**
Scripture: **Complete Bible**

www.joshuaproject.net

"Declare His glory among the nations." Psalm 96:3

Pray for the Nations

Aheria in India

Source: Anonymous

Population: **172,000**
World Popl: **172,000**
Total Countries: **1**
People Cluster: **South Asia Hindu - other**
Main Language: **Hindi**
Main Religion: **Hinduism**
Status: **Frontier Unreached**
Evangelicals: **0.00%**
Chr Adherents: **0.00%**
Scripture: **Complete Bible**

www.joshuaproject.net

"Declare His glory among the nations." Psalm 96:3

Pray for the Nations

Ahmadi in India

Source: NTNU - Flickr

Population: **75,000**
World Popl: **181,200**
Total Countries: **3**
People Cluster: **South Asia Muslim - other**
Main Language: **Urdu**
Main Religion: **Islam**
Status: **Frontier Unreached**
Evangelicals: **0.00%**
Chr Adherents: **0.00%**
Scripture: **Complete Bible**

www.joshuaproject.net

"Declare His glory among the nations." Psalm 96:3

Pray for the Nations

Ahnal in India

Source: Kerry Olson

Population: **23,000**
World Popl: **23,000**
Total Countries: **1**
People Cluster: **South Asia Tribal - other**
Main Language: **Anal**
Main Religion: **Christianity**
Status: **Superficially reached**
Evangelicals: **Unknown %**
Chr Adherents: **98.2%**
Scripture: **Complete Bible**

www.joshuaproject.net

"Declare His glory among the nations." Psalm 96:3

Pray for the Nations

Ahom in India

Source: Sairg -Wikimedia

Population: **1,740,000**
World Popl: **1,740,000**
Total Countries: **1**
People Cluster: **South Asia Tribal - other**
Main Language: **Assamese**
Main Religion: **Hinduism**
Status: **Unreached**
Evangelicals: **Unknown %**
Chr Adherents: **3.34%**
Scripture: **Complete Bible**

www.joshuaproject.net

"Declare His glory among the nations." Psalm 96:3

Pray for the Nations

Aimol in India

Source: Anonymous

Population: **3,000**
World Popl: **3,000**
Total Countries: **1**
People Cluster: **South Asia Tribal - other**
Main Language: **Aimol**
Main Religion: **Christianity**
Status: **Superficially reached**
Evangelicals: **Unknown %**
Chr Adherents: **98.4%**
Scripture: **New Testament**

www.joshuaproject.net

"Declare His glory among the nations." Psalm 96:3

Pray for the Nations

Aiton (Tai Aiton) in India

Source: Baby Devi 26 - Wikimedia

Population: **3,300**
World Popl: **3,300**
Total Countries: **1**
People Cluster: **South Asia Buddhist**
Main Language: **Aiton**
Main Religion: **Buddhism**
Status: **Frontier Unreached**
Evangelicals: **0.00%**
Chr Adherents: **0.00%**
Scripture: **Translation Started**

www.joshuaproject.net

"Declare His glory among the nations." Psalm 96:3

Pray for the Nations

Aiyanavar in India

Population: **5,500**
World Popl: **5,500**
Total Countries: **1**
People Cluster: **South Asia Hindu - other**
Main Language: **Telugu**
Main Religion: **Hinduism**
Status: **Unreached**
Evangelicals: **Unknown %**
Chr Adherents: **3.85%**
Scripture: **Complete Bible**

www.joshuaproject.net

"Declare His glory among the nations." Psalm 96:3

Pray for the Nations

Aiyanavar Christian in India

Population: **17,000**
World Popl: **17,000**
Total Countries: **1**
People Cluster: **South Asia Christian**
Main Language: **Telugu**
Main Religion: **Christianity**
Status: **Superficially reached**
Evangelicals: **Unknown %**
Chr Adherents: **100.0%**
Scripture: **Complete Bible**

www.joshuaproject.net

"Declare His glory among the nations." Psalm 96:3

Pray for the Nations

Ajila in India

Population: **3,400**
World Popl: **3,400**
Total Countries: **1**
People Cluster: **South Asia Dalit - other**
Main Language: **Malayalam**
Main Religion: **Hinduism**
Status: **Frontier Unreached**
Evangelicals: **0.00%**
Chr Adherents: **0.00%**
Scripture: **Complete Bible**

www.joshuaproject.net

"Declare His glory among the nations." Psalm 96:3

Pray for the Nations

Ajna in India

Population: **42,000**
World Popl: **42,000**
Total Countries: **1**
People Cluster: **South Asia Hindu - other**
Main Language: **Hindi**
Main Religion: **Hinduism**
Status: **Frontier Unreached**
Evangelicals: **0.00%**
Chr Adherents: **0.00%**
Scripture: **Complete Bible**

www.joshuaproject.net

"Declare His glory among the nations." Psalm 96:3

Pray for the Nations

Aka in India

Source: Rev. T. Kampu

Population: **11,000**
World Popl: **11,000**
Total Countries: **1**
People Cluster: **South Asia Tribal - other**
Main Language: **Hruso**
Main Religion: **Hinduism**
Status: **Minimally Reached**
Evangelicals: **Unknown %**
Chr Adherents: **26.90%**
Scripture: **Portions**

www.joshuaproject.net

"Declare His glory among the nations." Psalm 96:3

Pray for the Nations

Alambadi Kurichchan in India

Source: Philipose Vaidyar

Population: **44,000**
World Popl: **44,000**
Total Countries: **1**
People Cluster: **South Asia Tribal - other**
Main Language: **Kurichiya**
Main Religion: **Hinduism**
Status: **Unreached**
Evangelicals: **Unknown %**
Chr Adherents: **4.61%**
Scripture: **Translation Started**

www.joshuaproject.net

"Declare His glory among the nations." Psalm 96:3

Pray for the Nations

Alavan in India

Source: Anonymous

Population: **7,900**
World Popl: **7,900**
Total Countries: **1**
People Cluster: **South Asia Hindu - other**
Main Language: **Tamil**
Main Religion: **Hinduism**
Status: **Frontier Unreached**
Evangelicals: **0.00%**
Chr Adherents: **0.00%**
Scripture: **Complete Bible**

www.joshuaproject.net

"Declare His glory among the nations." Psalm 96:3

Pray for the Nations

Alia in India

Population: **57,000**
World Popl: **57,000**
Total Countries: **1**
People Cluster: **South Asia Hindu - other**
Main Language: **Odia**
Main Religion: **Hinduism**
Status: **Frontier Unreached**
Evangelicals: **0.00%**
Chr Adherents: **0.00%**
Scripture: **Complete Bible**

www.joshuaproject.net

"Declare His glory among the nations." Psalm 96:3

Pray for the Nations

Amat in India

Source: Anonymous

Population: **274,000**
World Popl: **277,100**
Total Countries: **2**
People Cluster: **South Asia Hindu - other**
Main Language: **Hindi**
Main Religion: **Hinduism**
Status: **Frontier Unreached**
Evangelicals: **0.00%**
Chr Adherents: **0.00%**
Scripture: **Complete Bible**

www.joshuaproject.net

"Declare His glory among the nations." Psalm 96:3

Pray for the Nations

Ambalavasi in India

Source: Thekkemadomveekay - Wikimedia

Population: **160,000**
World Popl: **177,000**
Total Countries: **2**
People Cluster: **South Asia Hindu - other**
Main Language: **Malayalam**
Main Religion: **Hinduism**
Status: **Unreached**
Evangelicals: **Unknown %**
Chr Adherents: **0.30%**
Scripture: **Complete Bible**

www.joshuaproject.net

"Declare His glory among the nations." Psalm 96:3

Pray for the Nations

Ambalavasi Kambalattu in India

Population: **2,900**
World Popl: **2,900**
Total Countries: **1**
People Cluster: **South Asia Hindu - other**
Main Language: **Tamil**
Main Religion: **Hinduism**
Status: **Unreached**
Evangelicals: **Unknown %**
Chr Adherents: **1.40%**
Scripture: **Complete Bible**

www.joshuaproject.net

"Declare His glory among the nations." Psalm 96:3

Pray for the Nations

Ambalavasi Tottiyan Naicker in India

Population: **11,000**
World Popl: **11,000**
Total Countries: **1**
People Cluster: **South Asia Hindu - other**
Main Language: **Tamil**
Main Religion: **Hinduism**
Status: **Unreached**
Evangelicals: **Unknown %**
Chr Adherents: **0.81%**
Scripture: **Complete Bible**

www.joshuaproject.net

"Declare His glory among the nations." Psalm 96:3

Pray for the Nations

Ambattan (Hindu traditions) in India

Source: Anonymous

Population: **182,000**
World Popl: **182,000**
Total Countries: **1**
People Cluster: **South Asia Hindu - other**
Main Language: **Tamil**
Main Religion: **Hinduism**
Status: **Frontier Unreached**
Evangelicals: **Unknown %**
Chr Adherents: **0.08%**
Scripture: **Complete Bible**

www.joshuaproject.net

"Declare His glory among the nations." Psalm 96:3

Pray for the Nations

Ambattan Christian in India

Population: **4,500**
World Popl: **4,500**
Total Countries: **1**
People Cluster: **South Asia Christian**
Main Language: **Tamil**
Main Religion: **Christianity**
Status: **Superficially reached**
Evangelicals: **Unknown %**
Chr Adherents: **100.0%**
Scripture: **Complete Bible**

www.joshuaproject.net

"Declare His glory among the nations." Psalm 96:3

Pray for the Nations

Amma Kodaga in India

Source: Anonymous

Population: **2,000**
World Popl: **2,000**
Total Countries: **1**
People Cluster: **South Asia Hindu - other**
Main Language: **Kodava**
Main Religion: **Hinduism**
Status: **Frontier Unreached**
Evangelicals: **0.00%**
Chr Adherents: **0.00%**
Scripture: **New Testament**

www.joshuaproject.net

"Declare His glory among the nations." Psalm 96:3

Pray for the Nations

Andh in India

Source: Anonymous

Population: **494,000**
World Popl: **494,000**
Total Countries: **1**
People Cluster: **South Asia Tribal - other**
Main Language: **Marathi**
Main Religion: **Hinduism**
Status: **Frontier Unreached**
Evangelicals: **Unknown %**
Chr Adherents: **0.02%**
Scripture: **Complete Bible**

www.joshuaproject.net

"Declare His glory among the nations." Psalm 96:3

Pray for the Nations

Anduran in India

Population: **2,500**
World Popl: **2,500**
Total Countries: **1**
People Cluster: **South Asia Hindu - other**
Main Language: **Konkani**
Main Religion: **Hinduism**
Status: **Frontier Unreached**
Evangelicals: **0.00%**
Chr Adherents: **0.00%**
Scripture: **Complete Bible**

www.joshuaproject.net

"Declare His glory among the nations." Psalm 96:3

Pray for the Nations

Angami in India

Source: RhodiumMedal - Wikimedia

Population: **151,000**
World Popl: **151,000**
Total Countries: **1**
People Cluster: **South Asia Tribal - Naga**
Main Language: **Naga, Angami**
Main Religion: **Christianity**
Status: **Superficially reached**
Evangelicals: **Unknown %**
Chr Adherents: **98.6%**
Scripture: **Complete Bible**

www.joshuaproject.net

"Declare His glory among the nations." Psalm 96:3

Pray for the Nations

Angarok in India

Population: **6,800**
World Popl: **6,800**
Total Countries: **1**
People Cluster: **South Asia Hindu - other**
Main Language: **Bengali**
Main Religion: **Hinduism**
Status: **Frontier Unreached**
Evangelicals: **0.00%**
Chr Adherents: **0.00%**
Scripture: **Complete Bible**

www.joshuaproject.net

"Declare His glory among the nations." Psalm 96:3

Pray for the Nations

Anglo in India

Population: **128,000**
World Popl: **132,200**
Total Countries: **3**
People Cluster: **South Asia Christian**
Main Language: **English**
Main Religion: **Christianity**
Status: **Superficially reached**
Evangelicals: **Unknown %**
Chr Adherents: **100.0%**
Scripture: **Complete Bible**

www.joshuaproject.net

"Declare His glory among the nations." Psalm 96:3

Pray for the Nations

Ansari in India

Source: manothegreek

Population: **10,802,000**
World Popl: **15,900,000**
Total Countries: **4**
People Cluster: **South Asia Muslim - Ansar**
Main Language: **Urdu**
Main Religion: **Islam**
Status: **Frontier Unreached**
Evangelicals: **Unknown %**
Chr Adherents: **0.00%**
Scripture: **Complete Bible**

www.joshuaproject.net

"Declare His glory among the nations." Psalm 96:3

Pray for the Nations

Anuppan in India

Population: **1,100**
World Popl: **1,100**
Total Countries: **1**
People Cluster: **South Asia Hindu - other**
Main Language: **Kannada**
Main Religion: **Hinduism**
Status: **Frontier Unreached**
Evangelicals: **0.00%**
Chr Adherents: **0.00%**
Scripture: **Complete Bible**

www.joshuaproject.net

"Declare His glory among the nations." Psalm 96:3

Pray for the Nations

Ao in India

Source: Anonymous

Population: **235,000**
World Popl: **235,000**
Total Countries: **1**
People Cluster: **South Asia Tribal - Naga**
Main Language: **Naga, Ao**
Main Religion: **Christianity**
Status: **Superficially reached**
Evangelicals: **Unknown %**
Chr Adherents: **99.1%**
Scripture: **Complete Bible**

www.joshuaproject.net

"Declare His glory among the nations." Psalm 96:3

Pray for the Nations

Apapanthi in India

Source: Michael E

Population: **28,000**
World Popl: **28,000**
Total Countries: **1**
People Cluster: **South Asia Hindu - other**
Main Language: **Hindi**
Main Religion: **Hinduism**
Status: **Frontier Unreached**
Evangelicals: **0.00%**
Chr Adherents: **0.00%**
Scripture: **Complete Bible**

www.joshuaproject.net

"Declare His glory among the nations." Psalm 96:3

Pray for the Nations

Arain (Hindu traditions) in India

Source: Anonymous

Population: **281,000**
World Popl: **281,000**
Total Countries: **1**
People Cluster: **South Asia Hindu - other**
Main Language: **Hindi**
Main Religion: **Hinduism**
Status: **Frontier Unreached**
Evangelicals: **Unknown %**
Chr Adherents: **0.00%**
Scripture: **Complete Bible**

www.joshuaproject.net

"Declare His glory among the nations." Psalm 96:3

Pray for the Nations

Arain (Muslim traditions) in India

Source: Imran Ali Arain - Wikimedia

Population: **134,000**
World Popl: **11,843,000**
Total Countries: **2**
People Cluster: **South Asia Muslim - Arain**
Main Language: **Urdu**
Main Religion: **Islam**
Status: **Frontier Unreached**
Evangelicals: **0.00%**
Chr Adherents: **0.00%**
Scripture: **Complete Bible**

www.joshuaproject.net

"Declare His glory among the nations." Psalm 96:3

Pray for the Nations

Arain (Sikh traditions) in India

Population: **19,000**
World Popl: **19,000**
Total Countries: **1**
People Cluster: **South Asia Sikh - other**
Main Language: **Punjabi, Eastern**
Main Religion: **Other / Small**
Status: **Frontier Unreached**
Evangelicals: **0.00%**
Chr Adherents: **0.00%**
Scripture: **Complete Bible**

www.joshuaproject.net

"Declare His glory among the nations." Psalm 96:3

Pray for the Nations

Arakh in India

Source: Anonymous

Population: **606,000**
World Popl: **606,000**
Total Countries: **1**
People Cluster: **South Asia Hindu - other**
Main Language: **Hindi**
Main Religion: **Hinduism**
Status: **Frontier Unreached**
Evangelicals: **0.00%**
Chr Adherents: **0.00%**
Scripture: **Complete Bible**

www.joshuaproject.net

"Declare His glory among the nations." Psalm 96:3

Pray for the Nations

Arasar in India

Population: **17,000**
World Popl: **17,000**
Total Countries: **1**
People Cluster: **South Asia Hindu - other**
Main Language: **Malayalam**
Main Religion: **Hinduism**
Status: **Unreached**
Evangelicals: **Unknown %**
Chr Adherents: **3.56%**
Scripture: **Complete Bible**

www.joshuaproject.net

"Declare His glory among the nations." Psalm 96:3

Pray for the Nations

Arasar Christian in India

Population: **58,000**
World Popl: **58,000**
Total Countries: **1**
People Cluster: **South Asia Christian**
Main Language: **Malayalam**
Main Religion: **Christianity**
Status: **Superficially reached**
Evangelicals: **Unknown %**
Chr Adherents: **100.0%**
Scripture: **Complete Bible**

www.joshuaproject.net

"Declare His glory among the nations." Psalm 96:3

Pray for the Nations

Arasu in India

Source: Karthik Arasu - Wikimedia

Population: **48,000**
World Popl: **48,000**
Total Countries: **1**
People Cluster: **South Asia Hindu - other**
Main Language: **Kannada**
Main Religion: **Hinduism**
Status: **Frontier Unreached**
Evangelicals: **0.00%**
Chr Adherents: **0.00%**
Scripture: **Complete Bible**

www.joshuaproject.net

"Declare His glory among the nations." Psalm 96:3

Pray for the Nations

Aray Mala in India

Source: Sumanth Garakarajula - Flickr

Population: **4,400**
World Popl: **4,400**
Total Countries: **1**
People Cluster: **South Asia Dalit - other**
Main Language: **Telugu**
Main Religion: **Hinduism**
Status: **Frontier Unreached**
Evangelicals: **0.00%**
Chr Adherents: **0.00%**
Scripture: **Complete Bible**

www.joshuaproject.net

"Declare His glory among the nations." Psalm 96:3

Pray for the Nations

Arayan in India

Population: **206,000**
World Popl: **206,000**
Total Countries: **1**
People Cluster: **South Asia Hindu - other**
Main Language: **Malayalam**
Main Religion: **Hinduism**
Status: **Unreached**
Evangelicals: **Unknown %**
Chr Adherents: **0.90%**
Scripture: **Complete Bible**

www.joshuaproject.net

"Declare His glory among the nations." Psalm 96:3

Pray for the Nations

Arleng in India

Source: Mangal Rongphar

Population: **595,000**
World Popl: **596,600**
Total Countries: **2**
People Cluster: **South Asia Tribal - other**
Main Language: **Karbi**
Main Religion: **Hinduism**
Status: **Minimally Reached**
Evangelicals: **Unknown %**
Chr Adherents: **16.79%**
Scripture: **Complete Bible**

www.joshuaproject.net

"Declare His glory among the nations." Psalm 96:3

Pray for the Nations

Arora (Hindu traditions) in India

Source: Anonymous

Population: **4,062,000**
World Popl: **4,090,000**
Total Countries: **2**
People Cluster: **South Asia Hindu - other**
Main Language: **Hindi**
Main Religion: **Hinduism**
Status: **Frontier Unreached**
Evangelicals: **Unknown %**
Chr Adherents: **0.00%**
Scripture: **Complete Bible**

www.joshuaproject.net

"Declare His glory among the nations." Psalm 96:3

Pray for the Nations

Arora (Sikh traditions) in India

Source: VikramRaghuvanshi - iStock

Population: **469,000**
World Popl: **469,000**
Total Countries: **1**
People Cluster: **South Asia Sikh - other**
Main Language: **Punjabi, Eastern**
Main Religion: **Other / Small**
Status: **Frontier Unreached**
Evangelicals: **0.00%**
Chr Adherents: **0.00%**
Scripture: **Complete Bible**

www.joshuaproject.net

"Declare His glory among the nations." Psalm 96:3

Pray for the Nations

Arunthathiyar in India

Source: Palaniswamy Ramaswamy

Population: **1,032,000**
World Popl: **1,032,000**
Total Countries: **1**
People Cluster: **South Asia Dalit - other**
Main Language: **Tamil**
Main Religion: **Hinduism**
Status: **Frontier Unreached**
Evangelicals: **0.00%**
Chr Adherents: **0.00%**
Scripture: **Complete Bible**

www.joshuaproject.net

"Declare His glory among the nations." Psalm 96:3

Pray for the Nations

Aruva in India

Population: **24,000**
World Popl: **24,000**
Total Countries: **1**
People Cluster: **South Asia Hindu - other**
Main Language: **Odia**
Main Religion: **Hinduism**
Status: **Frontier Unreached**
Evangelicals: **0.00%**
Chr Adherents: **0.00%**
Scripture: **Complete Bible**

www.joshuaproject.net

"Declare His glory among the nations." Psalm 96:3

Pray for the Nations

Arwa Mala in India

Source: Anonymous

Population: **96,000**
World Popl: **96,000**
Total Countries: **1**
People Cluster: **South Asia Hindu - other**
Main Language: **Tamil**
Main Religion: **Hinduism**
Status: **Frontier Unreached**
Evangelicals: **0.00%**
Chr Adherents: **0.00%**
Scripture: **Complete Bible**

www.joshuaproject.net

"Declare His glory among the nations." Psalm 96:3

Pray for the Nations

Asari in India

Population: **6,700**
World Popl: **6,700**
Total Countries: **1**
People Cluster: **South Asia Hindu - other**
Main Language: **Odia**
Main Religion: **Hinduism**
Status: **Frontier Unreached**
Evangelicals: **0.00%**
Chr Adherents: **0.00%**
Scripture: **Complete Bible**

www.joshuaproject.net

"Declare His glory among the nations." Psalm 96:3

Pray for the Nations

Assamese (Christian traditions) in India

Population: **3,300**
World Popl: **3,300**
Total Countries: **1**
People Cluster: **South Asia Christian**
Main Language: **Assamese**
Main Religion: **Christianity**
Status: **Superficially reached**
Evangelicals: **Unknown %**
Chr Adherents: **100.0%**
Scripture: **Complete Bible**

www.joshuaproject.net

"Declare His glory among the nations." Psalm 96:3

Pray for the Nations

Assamese (Muslim traditions) in India

Source: Anonymous

Population: **2,728,000**
World Popl: **2,730,000**
Total Countries: **2**
People Cluster: **South Asia Muslim - other**
Main Language: **Assamese**
Main Religion: **Islam**
Status: **Frontier Unreached**
Evangelicals: **0.00%**
Chr Adherents: **0.00%**
Scripture: **Complete Bible**

www.joshuaproject.net

"Declare His glory among the nations." Psalm 96:3

Pray for the Nations

Assamese (Sikh traditions) in India

Population: **1,100**
World Popl: **1,100**
Total Countries: **1**
People Cluster: **South Asia Sikh - other**
Main Language: **Assamese**
Main Religion: **Other / Small**
Status: **Frontier Unreached**
Evangelicals: **0.00%**
Chr Adherents: **0.00%**
Scripture: **Complete Bible**

www.joshuaproject.net

"Declare His glory among the nations." Psalm 96:3

Pray for the Nations

Asur in India

Population: **35,000**
World Popl: **37,000**
Total Countries: **2**
People Cluster: **South Asia Tribal - other**
Main Language: **Asuri**
Main Religion: **Hinduism**
Status: **Minimally Reached**
Evangelicals: **Unknown %**
Chr Adherents: **8.50%**
Scripture: **New Testament**

www.joshuaproject.net

"Declare His glory among the nations." Psalm 96:3

Pray for the Nations

Atari in India

Population: **4,500**
World Popl: **4,500**
Total Countries: **1**
People Cluster: **South Asia Muslim - other**
Main Language: **Urdu**
Main Religion: **Islam**
Status: **Frontier Unreached**
Evangelicals: **0.00%**
Chr Adherents: **0.00%**
Scripture: **Complete Bible**

www.joshuaproject.net

"Declare His glory among the nations." Psalm 96:3

Pray for the Nations

Atishbaz in India

Source: Anonymous

Population: **3,500**
World Popl: **4,700**
Total Countries: **2**
People Cluster: **South Asia Muslim - other**
Main Language: **Hindi**
Main Religion: **Islam**
Status: **Frontier Unreached**
Evangelicals: **0.00%**
Chr Adherents: **0.00%**
Scripture: **Complete Bible**

www.joshuaproject.net

"Declare His glory among the nations." Psalm 96:3

Pray for the Nations

Audhelia in India

Source: Iamg - Wikimedia

Population: **6,800**
World Popl: **6,800**
Total Countries: **1**
People Cluster: **South Asia Dalit - other**
Main Language: **Chhattisgarhi**
Main Religion: **Hinduism**
Status: **Frontier Unreached**
Evangelicals: **0.00%**
Chr Adherents: **0.00%**
Scripture: **Complete Bible**

www.joshuaproject.net

"Declare His glory among the nations." Psalm 96:3

Pray for the Nations

Awan in India

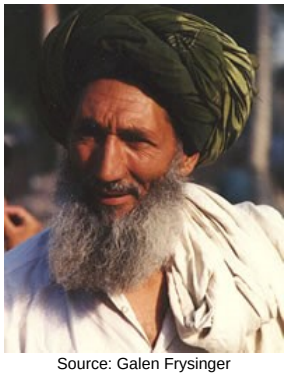

Source: Galen Frysinger

Population: **20,000**
World Popl: **5,847,000**
Total Countries: **2**
People Cluster: **South Asia Muslim - other**
Main Language: **Punjabi, Eastern**
Main Religion: **Islam**
Status: **Frontier Unreached**
Evangelicals: **0.00%**
Chr Adherents: **0.00%**
Scripture: **Complete Bible**

www.joshuaproject.net

"Declare His glory among the nations." Psalm 96:3

Pray for the Nations

Ayyanavar in India

Source: Anonymous

Population: **16,000**
World Popl: **16,000**
Total Countries: **1**
People Cluster: **South Asia Dalit - other**
Main Language: **Malayalam**
Main Religion: **Hinduism**
Status: **Unreached**
Evangelicals: **Unknown %**
Chr Adherents: **2.69%**
Scripture: **Complete Bible**

www.joshuaproject.net

"Declare His glory among the nations." Psalm 96:3

Pray for the Nations

Ayyarakam in India

Source: Anonymous

Population: **2,200**
World Popl: **2,200**
Total Countries: **1**
People Cluster: **South Asia Hindu - other**
Main Language: **Telugu**
Main Religion: **Hinduism**
Status: **Frontier Unreached**
Evangelicals: **0.00%**
Chr Adherents: **0.00%**
Scripture: **Complete Bible**

www.joshuaproject.net

"Declare His glory among the nations." Psalm 96:3

Pray for the Nations

Babria in India

Population: **26,000**
World Popl: **26,000**
Total Countries: **1**
People Cluster: **South Asia Hindu - other**
Main Language: **Gujarati**
Main Religion: **Hinduism**
Status: **Frontier Unreached**
Evangelicals: **0.00%**
Chr Adherents: **0.00%**
Scripture: **Complete Bible**

www.joshuaproject.net

"Declare His glory among the nations." Psalm 96:3

Pray for the Nations

Bachhada in India

Population: **19,000**
World Popl: **19,000**
Total Countries: **1**
People Cluster: **South Asia Hindu - other**
Main Language: **Hindi**
Main Religion: **Hinduism**
Status: **Frontier Unreached**
Evangelicals: **0.00%**
Chr Adherents: **0.00%**
Scripture: **Complete Bible**

www.joshuaproject.net

"Declare His glory among the nations." Psalm 96:3

Pray for the Nations

Badaga in India

Source: Anonymous

Population: **222,000**
World Popl: **222,000**
Total Countries: **1**
People Cluster: **South Asia Hindu - other**
Main Language: **Badaga**
Main Religion: **Hinduism**
Status: **Unreached**
Evangelicals: **Unknown %**
Chr Adherents: **0.29%**
Scripture: **New Testament**

www.joshuaproject.net

"Declare His glory among the nations." Psalm 96:3

Pray for the Nations

Badaik in India

Population: **120,000**
World Popl: **120,000**
Total Countries: **1**
People Cluster: **South Asia Hindu - other**
Main Language: **Sadri**
Main Religion: **Hinduism**
Status: **Frontier Unreached**
Evangelicals: **0.00%**
Chr Adherents: **0.00%**
Scripture: **New Testament**

www.joshuaproject.net

"Declare His glory among the nations." Psalm 96:3

Pray for the Nations

Badhai (Hindu traditions) in India

Source: Anonymous

Population: **6,675,000**
World Popl: **6,737,000**
Total Countries: **3**
People Cluster: **South Asia Hindu - Badhai**
Main Language: **Hindi**
Main Religion: **Hinduism**
Status: **Frontier Unreached**
Evangelicals: **Unknown %**
Chr Adherents: **0.01%**
Scripture: **Complete Bible**

www.joshuaproject.net

"Declare His glory among the nations." Psalm 96:3

Pray for the Nations

Badhai (Muslim traditions) in India

Source: Anonymous

Population: **596,000**
World Popl: **695,900**
Total Countries: **4**
People Cluster: **South Asia Hindu - Badhai**
Main Language: **Hindi**
Main Religion: **Islam**
Status: **Frontier Unreached**
Evangelicals: **0.00%**
Chr Adherents: **0.00%**
Scripture: **Complete Bible**

www.joshuaproject.net

"Declare His glory among the nations." Psalm 96:3

Pray for the Nations

Badhai Gandhar in India

Population: **29,000**
World Popl: **29,000**
Total Countries: **1**
People Cluster: **South Asia Hindu - Badhai**
Main Language: **Gujarati**
Main Religion: **Hinduism**
Status: **Frontier Unreached**
Evangelicals: **0.00%**
Chr Adherents: **0.00%**
Scripture: **Complete Bible**

www.joshuaproject.net

"Declare His glory among the nations." Psalm 96:3

Pray for the Nations

Badhai Kharadi in India

Population: **16,000**
World Popl: **16,000**
Total Countries: **1**
People Cluster: **South Asia Hindu - Badhai**
Main Language: **Gujarati**
Main Religion: **Hinduism**
Status: **Frontier Unreached**
Evangelicals: **0.00%**
Chr Adherents: **0.00%**
Scripture: **Complete Bible**

www.joshuaproject.net

"Declare His glory among the nations." Psalm 96:3

Pray for the Nations

Badhai Konkani in India

Population: **49,000**
World Popl: **49,000**
Total Countries: **1**
People Cluster: **South Asia Hindu - Badhai**
Main Language: **Marathi**
Main Religion: **Hinduism**
Status: **Frontier Unreached**
Evangelicals: **0.00%**
Chr Adherents: **0.00%**
Scripture: **Complete Bible**

www.joshuaproject.net

"Declare His glory among the nations." Psalm 96:3

Pray for the Nations

Badhi (Hindu traditions) in India

Source: Anonymous

Population: **81,000**
World Popl: **121,000**
Total Countries: **2**
People Cluster: **South Asia Hindu - other**
Main Language: **Hindi**
Main Religion: **Hinduism**
Status: **Frontier Unreached**
Evangelicals: **0.00%**
Chr Adherents: **0.00%**
Scripture: **Complete Bible**

www.joshuaproject.net

"Declare His glory among the nations." Psalm 96:3

Pray for the Nations

Badhik in India

Source: Isudas

Population: **9,500**
World Popl: **9,500**
Total Countries: **1**
People Cluster: **South Asia Dalit - other**
Main Language: **Hindi**
Main Religion: **Hinduism**
Status: **Frontier Unreached**
Evangelicals: **0.00%**
Chr Adherents: **0.00%**
Scripture: **Complete Bible**

www.joshuaproject.net

"Declare His glory among the nations." Psalm 96:3

Pray for the Nations

Badwa in India

Population: **2,800**
World Popl: **2,800**
Total Countries: **1**
People Cluster: **South Asia Hindu - other**
Main Language: **Hindi**
Main Religion: **Hinduism**
Status: **Frontier Unreached**
Evangelicals: **0.00%**
Chr Adherents: **0.00%**
Scripture: **Complete Bible**

www.joshuaproject.net

"Declare His glory among the nations." Psalm 96:3

Pray for the Nations

Bafinda in India

Source: Isudas

Population: **14,000**
World Popl: **122,000**
Total Countries: **2**
People Cluster: **South Asia Muslim - other**
Main Language: **Dogri**
Main Religion: **Islam**
Status: **Frontier Unreached**
Evangelicals: **0.00%**
Chr Adherents: **0.00%**
Scripture: **Complete Bible**

www.joshuaproject.net

"Declare His glory among the nations." Psalm 96:3

Pray for the Nations

Bagata in India

Source: Anonymous

Population: **151,000**
World Popl: **151,000**
Total Countries: **1**
People Cluster: **South Asia Tribal - other**
Main Language: **Telugu**
Main Religion: **Hinduism**
Status: **Unreached**
Evangelicals: **Unknown %**
Chr Adherents: **0.69%**
Scripture: **Complete Bible**

www.joshuaproject.net

"Declare His glory among the nations." Psalm 96:3

Pray for the Nations

Bagdi in India

Source: Manish Bagdi Lakhera - Pexels

Population: **352,000**
World Popl: **352,000**
Total Countries: **1**
People Cluster: **South Asia Dalit - other**
Main Language: **Hindi**
Main Religion: **Hinduism**
Status: **Frontier Unreached**
Evangelicals: **0.00%**
Chr Adherents: **0.00%**
Scripture: **Complete Bible**

www.joshuaproject.net

"Declare His glory among the nations." Psalm 96:3

Pray for the Nations

Bagdi (Hindu traditions) in India

Source: India Missions Association

Population: **2,923,000**
World Popl: **3,010,000**
Total Countries: **2**
People Cluster: **South Asia Dalit - other**
Main Language: **Bengali**
Main Religion: **Hinduism**
Status: **Frontier Unreached**
Evangelicals: **0.05%**
Chr Adherents: **0.09%**
Scripture: **Complete Bible**

www.joshuaproject.net

"Declare His glory among the nations." Psalm 96:3

Pray for the Nations

Baggilu in India

Population: **1,300**
World Popl: **1,300**
Total Countries: **1**
People Cluster: **South Asia Hindu - other**
Main Language: **Odia**
Main Religion: **Hinduism**
Status: **Frontier Unreached**
Evangelicals: **0.00%**
Chr Adherents: **0.00%**
Scripture: **Complete Bible**

www.joshuaproject.net

"Declare His glory among the nations." Psalm 96:3

Pray for the Nations

Baghban (Hindu traditions) in India

Source: Isudas

Population: **616,000**
World Popl: **616,000**
Total Countries: **1**
People Cluster: **South Asia Hindu - other**
Main Language: **Hindi**
Main Religion: **Hinduism**
Status: **Frontier Unreached**
Evangelicals: **0.00%**
Chr Adherents: **0.00%**
Scripture: **Complete Bible**

www.joshuaproject.net

"Declare His glory among the nations." Psalm 96:3

Pray for the Nations

Baghban (Muslim traditions) in India

Source: Anonymous

Population: **18,000**
World Popl: **268,000**
Total Countries: **3**
People Cluster: **South Asia Muslim - other**
Main Language: **Hindi**
Main Religion: **Islam**
Status: **Frontier Unreached**
Evangelicals: **0.00%**
Chr Adherents: **0.00%**
Scripture: **Complete Bible**

www.joshuaproject.net

"Declare His glory among the nations." Psalm 96:3

Pray for the Nations

Bagheti in India

Population: **28,000**
World Popl: **28,000**
Total Countries: **1**
People Cluster: **South Asia Dalit - other**
Main Language: **Odia**
Main Religion: **Hinduism**
Status: **Frontier Unreached**
Evangelicals: **0.00%**
Chr Adherents: **0.00%**
Scripture: **Complete Bible**

www.joshuaproject.net

"Declare His glory among the nations." Psalm 96:3

Pray for the Nations

Baha'i in India

Source: Andrzej Lisowski Travel - Shutte

Population: **14,000**
World Popl: **26,300**
Total Countries: **3**
People Cluster: **South Asia - other**
Main Language: **Hindi**
Main Religion: **Other / Small**
Status: **Frontier Unreached**
Evangelicals: **0.00%**
Chr Adherents: **0.00%**
Scripture: **Complete Bible**

www.joshuaproject.net

"Declare His glory among the nations." Psalm 96:3

Pray for the Nations

Bahelia (Hindu traditions) in India

Source: Anonymous

Population: **183,000**
World Popl: **186,200**
Total Countries: **2**
People Cluster: **South Asia Dalit - other**
Main Language: **Hindi**
Main Religion: **Hinduism**
Status: **Frontier Unreached**
Evangelicals: **0.00%**
Chr Adherents: **0.00%**
Scripture: **Complete Bible**

www.joshuaproject.net

"Declare His glory among the nations." Psalm 96:3

Pray for the Nations

Bahelia (Muslim traditions) in India

Population: **24,000**
World Popl: **25,300**
Total Countries: **2**
People Cluster: **South Asia Muslim - other**
Main Language: **Hindi**
Main Religion: **Islam**
Status: **Frontier Unreached**
Evangelicals: **0.00%**
Chr Adherents: **0.00%**
Scripture: **Complete Bible**

www.joshuaproject.net

"Declare His glory among the nations." Psalm 96:3

Pray for the Nations

Bahna (Hindu traditions) in India

Source: Isudas

Population: **844,000**
World Popl: **860,000**
Total Countries: **2**
People Cluster: **South Asia Hindu - other**
Main Language: **Hindi**
Main Religion: **Hinduism**
Status: **Frontier Unreached**
Evangelicals: **Unknown %**
Chr Adherents: **0.01%**
Scripture: **Complete Bible**

www.joshuaproject.net

"Declare His glory among the nations." Psalm 96:3

Pray for the Nations

Bahrupi in India

Population: **4,800**
World Popl: **4,800**
Total Countries: **1**
People Cluster: **South Asia Hindu - other**
Main Language: **Marathi**
Main Religion: **Hinduism**
Status: **Unreached**
Evangelicals: **Unknown %**
Chr Adherents: **0.21%**
Scripture: **Complete Bible**

www.joshuaproject.net

"Declare His glory among the nations." Psalm 96:3

Pray for the Nations

Baidya (Hindu traditions) in India

Source: Isudas

Population: **299,000**
World Popl: **432,000**
Total Countries: **2**
People Cluster: **South Asia Hindu - other**
Main Language: **Bengali**
Main Religion: **Hinduism**
Status: **Unreached**
Evangelicals: **Unknown %**
Chr Adherents: **0.31%**
Scripture: **Complete Bible**

www.joshuaproject.net

"Declare His glory among the nations." Psalm 96:3

Pray for the Nations

Baiga in India

Source: Simon Williams / Ekta Parishad -

Population: **578,000**
World Popl: **583,300**
Total Countries: **2**
People Cluster: **South Asia Tribal - other**
Main Language: **Hindi**
Main Religion: **Hinduism**
Status: **Unreached**
Evangelicals: **Unknown %**
Chr Adherents: **0.23%**
Scripture: **Complete Bible**

www.joshuaproject.net

"Declare His glory among the nations." Psalm 96:3

Pray for the Nations

Baira in India

Source: Anonymous

Population: **9,000**
World Popl: **9,000**
Total Countries: **1**
People Cluster: **South Asia Dalit - other**
Main Language: **Kannada**
Main Religion: **Hinduism**
Status: **Frontier Unreached**
Evangelicals: **0.00%**
Chr Adherents: **0.00%**
Scripture: **Complete Bible**

www.joshuaproject.net

"Declare His glory among the nations." Psalm 96:3

Pray for the Nations

Bairagi (Hindu traditions) in India

Source: Anonymous

Population: **3,633,000**
World Popl: **4,112,000**
Total Countries: **4**
People Cluster: **South Asia Hindu - other**
Main Language: **Bengali**
Main Religion: **Hinduism**
Status: **Frontier Unreached**
Evangelicals: **Unknown %**
Chr Adherents: **0.00%**
Scripture: **Complete Bible**

www.joshuaproject.net

"Declare His glory among the nations." Psalm 96:3

Pray for the Nations

Bairagi (Muslim traditions) in India

Population: **18,000**
World Popl: **21,900**
Total Countries: **2**
People Cluster: **South Asia Muslim - other**
Main Language: **Urdu**
Main Religion: **Islam**
Status: **Frontier Unreached**
Evangelicals: **0.00%**
Chr Adherents: **0.00%**
Scripture: **Complete Bible**

www.joshuaproject.net

"Declare His glory among the nations." Psalm 96:3

Pray for the Nations

Bairwa in India

Source: Anonymous

Population: **1,009,000**
World Popl: **1,009,000**
Total Countries: **1**
People Cluster: **South Asia Dalit - other**
Main Language: **Hindi**
Main Religion: **Hinduism**
Status: **Frontier Unreached**
Evangelicals: **Unknown %**
Chr Adherents: **0.03%**
Scripture: **Complete Bible**

www.joshuaproject.net

"Declare His glory among the nations." Psalm 96:3

Pray for the Nations

Baiswar in India

Source: Isudas

Population: **88,000**
World Popl: **88,000**
Total Countries: **1**
People Cluster: **South Asia Hindu - other**
Main Language: **Hindi**
Main Religion: **Hinduism**
Status: **Frontier Unreached**
Evangelicals: **0.00%**
Chr Adherents: **0.00%**
Scripture: **Complete Bible**

www.joshuaproject.net

"Declare His glory among the nations." Psalm 96:3

Pray for the Nations

Baiti in India

Source: Public Domain - Wikimedia

Population: **45,000**
World Popl: **51,700**
Total Countries: **2**
People Cluster: **South Asia Hindu - other**
Main Language: **Marathi**
Main Religion: **Hinduism**
Status: **Frontier Unreached**
Evangelicals: **0.00%**
Chr Adherents: **0.00%**
Scripture: **Complete Bible**

www.joshuaproject.net

"Declare His glory among the nations." Psalm 96:3

Pray for the Nations

Bajania in India

Source: Anonymous

Population: **30,000**
World Popl: **30,000**
Total Countries: **1**
People Cluster: **South Asia Hindu - other**
Main Language: **Gujarati**
Main Religion: **Hinduism**
Status: **Frontier Unreached**
Evangelicals: **0.00%**
Chr Adherents: **0.00%**
Scripture: **Complete Bible**

www.joshuaproject.net

"Declare His glory among the nations." Psalm 96:3

Pray for the Nations

Bajgar in India

Population: **1,700**
World Popl: **1,700**
Total Countries: **1**
People Cluster: **South Asia Dalit - other**
Main Language: **Hindi**
Main Religion: **Hinduism**
Status: **Frontier Unreached**
Evangelicals: **0.00%**
Chr Adherents: **0.00%**
Scripture: **Complete Bible**

www.joshuaproject.net

"Declare His glory among the nations." Psalm 96:3

Pray for the Nations

Bajgi in India

Source: COMIBAM / Sepal

Population: **32,000**
World Popl: **32,000**
Total Countries: **1**
People Cluster: **South Asia Dalit - other**
Main Language: **Garhwali**
Main Religion: **Hinduism**
Status: **Frontier Unreached**
Evangelicals: **0.00%**
Chr Adherents: **0.00%**
Scripture: **New Testament**

www.joshuaproject.net

"Declare His glory among the nations." Psalm 96:3

Pray for the Nations

Bajikar (Muslim traditions) in India

Population: **2,200**
World Popl: **2,200**
Total Countries: **1**
People Cluster: **South Asia Muslim - other**
Main Language: **Bengali**
Main Religion: **Islam**
Status: **Frontier Unreached**
Evangelicals: **0.00%**
Chr Adherents: **0.00%**
Scripture: **Complete Bible**

www.joshuaproject.net

"Declare His glory among the nations." Psalm 96:3

Pray for the Nations

Bakad in India

Population: **6,100**
World Popl: **6,100**
Total Countries: **1**
People Cluster: **South Asia Hindu - other**
Main Language: **Hindi**
Main Religion: **Hinduism**
Status: **Frontier Unreached**
Evangelicals: **0.00%**
Chr Adherents: **0.00%**
Scripture: **Complete Bible**

www.joshuaproject.net

"Declare His glory among the nations." Psalm 96:3

Pray for the Nations

Bakati in India

Population: **2,600**
World Popl: **2,600**
Total Countries: **1**
People Cluster: **South Asia Hindu - other**
Main Language: **Odia**
Main Religion: **Hinduism**
Status: **Frontier Unreached**
Evangelicals: **0.00%**
Chr Adherents: **0.00%**
Scripture: **Complete Bible**

www.joshuaproject.net

"Declare His glory among the nations." Psalm 96:3

Pray for the Nations

Bakkarwal in India

Source: Isudas

Population: **114,000**
World Popl: **114,000**
Total Countries: **1**
People Cluster: **South Asia Tribal - other**
Main Language: **Gujari**
Main Religion: **Islam**
Status: **Frontier Unreached**
Evangelicals: **Unknown %**
Chr Adherents: **0.05%**
Scripture: **Portions**

www.joshuaproject.net

"Declare His glory among the nations." Psalm 96:3

Pray for the Nations

Bakuda in India

Population: **13,000**
World Popl: **13,000**
Total Countries: **1**
People Cluster: **South Asia Dalit - other**
Main Language: **Tamil**
Main Religion: **Hinduism**
Status: **Frontier Unreached**
Evangelicals: **0.00%**
Chr Adherents: **0.00%**
Scripture: **Complete Bible**

www.joshuaproject.net

"Declare His glory among the nations." Psalm 96:3

Pray for the Nations

Balagai in India

Population: **8,600**
World Popl: **8,600**
Total Countries: **1**
People Cluster: **South Asia Hindu - other**
Main Language: **Kannada**
Main Religion: **Hinduism**
Status: **Frontier Unreached**
Evangelicals: **0.00%**
Chr Adherents: **0.00%**
Scripture: **Complete Bible**

www.joshuaproject.net

"Declare His glory among the nations." Psalm 96:3

Pray for the Nations

Balahar (Hindu traditions) in India

Source: Anonymous

Population: **5,100**
World Popl: **5,100**
Total Countries: **1**
People Cluster: **South Asia Dalit - other**
Main Language: **Hindi**
Main Religion: **Hinduism**
Status: **Frontier Unreached**
Evangelicals: **0.00%**
Chr Adherents: **0.00%**
Scripture: **Complete Bible**

www.joshuaproject.net

"Declare His glory among the nations." Psalm 96:3

Pray for the Nations

Balahar (Muslim traditions) in India

Population: **2,000**
World Popl: **2,000**
Total Countries: **1**
People Cluster: **South Asia Muslim - other**
Main Language: **Hindi**
Main Religion: **Islam**
Status: **Frontier Unreached**
Evangelicals: **0.00%**
Chr Adherents: **0.00%**
Scripture: **Complete Bible**

www.joshuaproject.net

"Declare His glory among the nations." Psalm 96:3

Pray for the Nations

Balai (Hindu traditions) in India

Source: Anonymous

Population: **2,272,000**
World Popl: **2,272,000**
Total Countries: **1**
People Cluster: **South Asia Dalit - other**
Main Language: **Hindi**
Main Religion: **Hinduism**
Status: **Unreached**
Evangelicals: **Unknown %**
Chr Adherents: **0.30%**
Scripture: **Complete Bible**

www.joshuaproject.net

"Declare His glory among the nations." Psalm 96:3

Pray for the Nations

Balasantoshi in India

Population: **29,000**
World Popl: **29,000**
Total Countries: **1**
People Cluster: **South Asia Dalit - other**
Main Language: **Marathi**
Main Religion: **Hinduism**
Status: **Frontier Unreached**
Evangelicals: **0.00%**
Chr Adherents: **0.00%**
Scripture: **Complete Bible**

www.joshuaproject.net

"Declare His glory among the nations." Psalm 96:3

Pray for the Nations

Balija (Hindu traditions) in India

Source: India Missions Association

Population: **2,521,000**
World Popl: **2,521,000**
Total Countries: **1**
People Cluster: **South Asia Hindu - other**
Main Language: **Kannada**
Main Religion: **Hinduism**
Status: **Frontier Unreached**
Evangelicals: **Unknown %**
Chr Adherents: **0.01%**
Scripture: **Complete Bible**

www.joshuaproject.net

"Declare His glory among the nations." Psalm 96:3

Pray for the Nations

Balija Bogam in India

Population: **77,000**
World Popl: **77,000**
Total Countries: **1**
People Cluster: **South Asia Hindu - other**
Main Language: **Telugu**
Main Religion: **Hinduism**
Status: **Frontier Unreached**
Evangelicals: **0.00%**
Chr Adherents: **0.00%**
Scripture: **Complete Bible**

www.joshuaproject.net

"Declare His glory among the nations." Psalm 96:3

Pray for the Nations

Balija Bolla in India

Population: **75,000**
World Popl: **75,000**
Total Countries: **1**
People Cluster: **South Asia Hindu - other**
Main Language: **Telugu**
Main Religion: **Hinduism**
Status: **Frontier Unreached**
Evangelicals: **Unknown %**
Chr Adherents: **0.03%**
Scripture: **Complete Bible**

www.joshuaproject.net

"Declare His glory among the nations." Psalm 96:3

Pray for the Nations

Balija Dasari in India

Population: **53,000**
World Popl: **53,000**
Total Countries: **1**
People Cluster: **South Asia Hindu - other**
Main Language: **Kannada**
Main Religion: **Hinduism**
Status: **Frontier Unreached**
Evangelicals: **0.00%**
Chr Adherents: **0.00%**
Scripture: **Complete Bible**

www.joshuaproject.net

"Declare His glory among the nations." Psalm 96:3

Pray for the Nations

Balija Gopanthi in India

Population: **8,000**
World Popl: **8,000**
Total Countries: **1**
People Cluster: **South Asia Hindu - other**
Main Language: **Telugu**
Main Religion: **Hinduism**
Status: **Frontier Unreached**
Evangelicals: **0.00%**
Chr Adherents: **0.00%**
Scripture: **Complete Bible**

www.joshuaproject.net

"Declare His glory among the nations." Psalm 96:3

Pray for the Nations

Balija Jakkula in India

Population: **40,000**
World Popl: **40,000**
Total Countries: **1**
People Cluster: **South Asia Hindu - other**
Main Language: **Telugu**
Main Religion: **Hinduism**
Status: **Frontier Unreached**
Evangelicals: **0.00%**
Chr Adherents: **0.00%**
Scripture: **Complete Bible**

www.joshuaproject.net

"Declare His glory among the nations." Psalm 96:3

Pray for the Nations

Balija Musugu in India

Population: **23,000**
World Popl: **23,000**
Total Countries: **1**
People Cluster: **South Asia Hindu - other**
Main Language: **Telugu**
Main Religion: **Hinduism**
Status: **Frontier Unreached**
Evangelicals: **0.00%**
Chr Adherents: **0.00%**
Scripture: **Complete Bible**

www.joshuaproject.net

"Declare His glory among the nations." Psalm 96:3

Pray for the Nations

Baloch in India

Source: Khalid Mahmood - Wikimedia

Population: **58,000**
World Popl: **3,312,000**
Total Countries: **2**
People Cluster: **Baloch**
Main Language: **Hindi**
Main Religion: **Islam**
Status: **Frontier Unreached**
Evangelicals: **0.00%**
Chr Adherents: **0.00%**
Scripture: **Complete Bible**

www.joshuaproject.net

"Declare His glory among the nations." Psalm 96:3

Pray for the Nations

Balti in India

Source: Dan Bailey

Population: **53,000**
World Popl: **102,000**
Total Countries: **2**
People Cluster: **South Asia Tribal - other**
Main Language: **Balti**
Main Religion: **Islam**
Status: **Frontier Unreached**
Evangelicals: **Unknown %**
Chr Adherents: **0.08%**
Scripture: **Portions**

www.joshuaproject.net

"Declare His glory among the nations." Psalm 96:3

Pray for the Nations

Banchada in India

Population: **36,000**
World Popl: **36,000**
Total Countries: **1**
People Cluster: **South Asia Dalit - other**
Main Language: **Hindi**
Main Religion: **Hinduism**
Status: **Frontier Unreached**
Evangelicals: **0.00%**
Chr Adherents: **0.00%**
Scripture: **Complete Bible**

www.joshuaproject.net

"Declare His glory among the nations." Psalm 96:3

Pray for the Nations

Bandi (Hindu traditions) in India

Population: **5,000**
World Popl: **5,000**
Total Countries: **1**
People Cluster: **South Asia Dalit - other**
Main Language: **Tamil**
Main Religion: **Hinduism**
Status: **Frontier Unreached**
Evangelicals: **0.00%**
Chr Adherents: **0.00%**
Scripture: **Complete Bible**

www.joshuaproject.net

"Declare His glory among the nations." Psalm 96:3

Pray for the Nations

Bangali (Hindu traditions) in India

Source: Isudas

Population: **74,000**
World Popl: **101,000**
Total Countries: **2**
People Cluster: **South Asia Dalit - other**
Main Language: **Hindi**
Main Religion: **Hinduism**
Status: **Frontier Unreached**
Evangelicals: **Unknown %**
Chr Adherents: **0.04%**
Scripture: **Complete Bible**

www.joshuaproject.net

"Declare His glory among the nations." Psalm 96:3

Pray for the Nations

Bangali (Muslim traditions) in India

Population: **1,000**
World Popl: **1,000**
Total Countries: **1**
People Cluster: **South Asia Muslim - other**
Main Language: **Urdu**
Main Religion: **Islam**
Status: **Frontier Unreached**
Evangelicals: **0.00%**
Chr Adherents: **0.00%**
Scripture: **Complete Bible**

www.joshuaproject.net

"Declare His glory among the nations." Psalm 96:3

Pray for the Nations

Bania Agarwal in India

Source: Anonymous

Population: **4,966,000**
World Popl: **4,985,000**
Total Countries: **2**
People Cluster: **South Asia Forward Caste**
Main Language: **Hindi**
Main Religion: **Hinduism**
Status: **Frontier Unreached**
Evangelicals: **0.00%**
Chr Adherents: **0.00%**
Scripture: **Complete Bible**

www.joshuaproject.net

"Declare His glory among the nations." Psalm 96:3

Pray for the Nations

Bania Agrahari in India

Source: Anonymous

Population: **325,000**
World Popl: **327,300**
Total Countries: **2**
People Cluster: **South Asia Forward Caste**
Main Language: **Hindi**
Main Religion: **Hinduism**
Status: **Frontier Unreached**
Evangelicals: **0.00%**
Chr Adherents: **0.00%**
Scripture: **Complete Bible**

www.joshuaproject.net

"Declare His glory among the nations." Psalm 96:3

Pray for the Nations

Bania Ajudhyabansi in India

Source: Isudas

Population: **99,000**
World Popl: **99,000**
Total Countries: **1**
People Cluster: **South Asia Forward Caste**
Main Language: **Hindi**
Main Religion: **Hinduism**
Status: **Frontier Unreached**
Evangelicals: **0.00%**
Chr Adherents: **0.00%**
Scripture: **Complete Bible**

www.joshuaproject.net

"Declare His glory among the nations." Psalm 96:3

Pray for the Nations

Bania Bais in India

Source: Anonymous

Population: **132,000**
World Popl: **133,300**
Total Countries: **2**
People Cluster: **South Asia Forward Caste**
Main Language: **Hindi**
Main Religion: **Hinduism**
Status: **Frontier Unreached**
Evangelicals: **0.00%**
Chr Adherents: **0.00%**
Scripture: **Complete Bible**

www.joshuaproject.net

"Declare His glory among the nations." Psalm 96:3

Pray for the Nations

Bania Barahseni in India

Population: **111,000**
World Popl: **111,000**
Total Countries: **1**
People Cluster: **South Asia Forward Caste**
Main Language: **Hindi**
Main Religion: **Hinduism**
Status: **Frontier Unreached**
Evangelicals: **0.00%**
Chr Adherents: **0.00%**
Scripture: **Complete Bible**

www.joshuaproject.net

"Declare His glory among the nations." Psalm 96:3

Pray for the Nations

Bania Baranwal in India

Source: Anonymous

Population: **54,000**
World Popl: **54,000**
Total Countries: **1**
People Cluster: **South Asia Forward Caste**
Main Language: **Hindi**
Main Religion: **Hinduism**
Status: **Frontier Unreached**
Evangelicals: **0.00%**
Chr Adherents: **0.00%**
Scripture: **Complete Bible**

www.joshuaproject.net

"Declare His glory among the nations." Psalm 96:3

Pray for the Nations

Bania Barnawar in India

Population: **69,000**
World Popl: **69,000**
Total Countries: **1**
People Cluster: **South Asia Forward Caste**
Main Language: **Hindi**
Main Religion: **Hinduism**
Status: **Frontier Unreached**
Evangelicals: **0.00%**
Chr Adherents: **0.00%**
Scripture: **Complete Bible**

www.joshuaproject.net

"Declare His glory among the nations." Psalm 96:3

Pray for the Nations

Bania Bhatia in India

Population: **35,000**
World Popl: **35,000**
Total Countries: **1**
People Cluster: **South Asia Forward Caste**
Main Language: **Gujarati**
Main Religion: **Hinduism**
Status: **Frontier Unreached**
Evangelicals: **0.00%**
Chr Adherents: **0.00%**
Scripture: **Complete Bible**

www.joshuaproject.net

"Declare His glory among the nations." Psalm 96:3

Pray for the Nations

Bania Bijabargi in India

Population: **99,000**
World Popl: **99,000**
Total Countries: **1**
People Cluster: **South Asia Forward Caste**
Main Language: **Hindi**
Main Religion: **Hinduism**
Status: **Frontier Unreached**
Evangelicals: **0.00%**
Chr Adherents: **0.00%**
Scripture: **Complete Bible**

www.joshuaproject.net

"Declare His glory among the nations." Psalm 96:3

Pray for the Nations

Bania Brittal in India

Population: **53,000**
World Popl: **53,000**
Total Countries: **1**
People Cluster: **South Asia Dalit - other**
Main Language: **Assamese**
Main Religion: **Hinduism**
Status: **Frontier Unreached**
Evangelicals: **0.00%**
Chr Adherents: **0.00%**
Scripture: **Complete Bible**

www.joshuaproject.net

"Declare His glory among the nations." Psalm 96:3

Pray for the Nations

Bania Chaturth in India

Population: **32,000**
World Popl: **32,000**
Total Countries: **1**
People Cluster: **South Asia Forward Caste**
Main Language: **Marathi**
Main Religion: **Other / Small**
Status: **Frontier Unreached**
Evangelicals: **0.00%**
Chr Adherents: **0.00%**
Scripture: **Complete Bible**

www.joshuaproject.net

"Declare His glory among the nations." Psalm 96:3

Pray for the Nations

Bania Chauseni in India

Source: Anonymous

Population: **43,000**
World Popl: **43,000**
Total Countries: **1**
People Cluster: **South Asia Forward Caste**
Main Language: **Hindi**
Main Religion: **Hinduism**
Status: **Frontier Unreached**
Evangelicals: **0.00%**
Chr Adherents: **0.00%**
Scripture: **Complete Bible**

www.joshuaproject.net

"Declare His glory among the nations." Psalm 96:3

Pray for the Nations

Bania Chetti in India

Source: Isudas

Population: **742,000**
World Popl: **748,800**
Total Countries: **2**
People Cluster: **South Asia Forward Caste**
Main Language: **Tamil**
Main Religion: **Hinduism**
Status: **Frontier Unreached**
Evangelicals: **0.00%**
Chr Adherents: **0.00%**
Scripture: **Complete Bible**

www.joshuaproject.net

"Declare His glory among the nations." Psalm 96:3

Pray for the Nations

Bania Dhusar in India

Population: **201,000**
World Popl: **201,000**
Total Countries: **1**
People Cluster: **South Asia Forward Caste**
Main Language: **Hindi**
Main Religion: **Hinduism**
Status: **Frontier Unreached**
Evangelicals: **0.00%**
Chr Adherents: **0.00%**
Scripture: **Complete Bible**

www.joshuaproject.net

"Declare His glory among the nations." Psalm 96:3

Pray for the Nations

Bania Disaval in India

Population: **29,000**
World Popl: **29,000**
Total Countries: **1**
People Cluster: **South Asia Forward Caste**
Main Language: **Gujarati**
Main Religion: **Hinduism**
Status: **Frontier Unreached**
Evangelicals: **0.00%**
Chr Adherents: **0.00%**
Scripture: **Complete Bible**

www.joshuaproject.net

"Declare His glory among the nations." Psalm 96:3

Pray for the Nations

Bania Gahoi in India

Source: Michael E

Population: **347,000**
World Popl: **347,000**
Total Countries: **1**
People Cluster: **South Asia Forward Caste**
Main Language: **Hindi**
Main Religion: **Hinduism**
Status: **Frontier Unreached**
Evangelicals: **0.00%**
Chr Adherents: **0.00%**
Scripture: **Complete Bible**

www.joshuaproject.net

"Declare His glory among the nations." Psalm 96:3

Pray for the Nations

Bania Gandha Banik in India

Source: Nydegger RenÃ© - Pixabay

Population: **298,000**
World Popl: **302,300**
Total Countries: **2**
People Cluster: **South Asia Forward Caste**
Main Language: **Bengali**
Main Religion: **Hinduism**
Status: **Frontier Unreached**
Evangelicals: **0.00%**
Chr Adherents: **0.00%**
Scripture: **Complete Bible**

www.joshuaproject.net

"Declare His glory among the nations." Psalm 96:3

Pray for the Nations

Bania Gindauriya in India

Population: **28,000**
World Popl: **28,000**
Total Countries: **1**
People Cluster: **South Asia Forward Caste**
Main Language: **Hindi**
Main Religion: **Hinduism**
Status: **Frontier Unreached**
Evangelicals: **0.00%**
Chr Adherents: **0.00%**
Scripture: **Complete Bible**

www.joshuaproject.net

"Declare His glory among the nations." Psalm 96:3

Pray for the Nations

Bania Golapurab in India

Population: **51,000**
World Popl: **51,000**
Total Countries: **1**
People Cluster: **South Asia Forward Caste**
Main Language: **Hindi**
Main Religion: **Hinduism**
Status: **Frontier Unreached**
Evangelicals: **0.00%**
Chr Adherents: **0.00%**
Scripture: **Complete Bible**

www.joshuaproject.net

"Declare His glory among the nations." Psalm 96:3

Pray for the Nations

Bania Gujar in India

Population: **191,000**
World Popl: **191,000**
Total Countries: **1**
People Cluster: **South Asia Forward Caste**
Main Language: **Gujarati**
Main Religion: **Hinduism**
Status: **Frontier Unreached**
Evangelicals: **0.00%**
Chr Adherents: **0.00%**
Scripture: **Complete Bible**

www.joshuaproject.net

"Declare His glory among the nations." Psalm 96:3

Pray for the Nations

Bania Hardoi in India

Source: Isudas

Population: **40,000**
World Popl: **40,000**
Total Countries: **1**
People Cluster: **South Asia Forward Caste**
Main Language: **Hindi**
Main Religion: **Hinduism**
Status: **Frontier Unreached**
Evangelicals: **0.00%**
Chr Adherents: **0.00%**
Scripture: **Complete Bible**

www.joshuaproject.net

"Declare His glory among the nations." Psalm 96:3

Pray for the Nations

Bania Irupathi Nalu Manai Chetti in India

Population: **35,000**
World Popl: **35,000**
Total Countries: **1**
People Cluster: **South Asia Forward Caste**
Main Language: **Telugu**
Main Religion: **Hinduism**
Status: **Frontier Unreached**
Evangelicals: **0.00%**
Chr Adherents: **0.00%**
Scripture: **Complete Bible**

www.joshuaproject.net

"Declare His glory among the nations." Psalm 96:3

Pray for the Nations

Bania Jaiswal in India

Source: Anonymous

Population: **121,000**
World Popl: **121,000**
Total Countries: **1**
People Cluster: **South Asia Forward Caste**
Main Language: **Hindi**
Main Religion: **Other / Small**
Status: **Frontier Unreached**
Evangelicals: **0.00%**
Chr Adherents: **0.00%**
Scripture: **Complete Bible**

www.joshuaproject.net

"Declare His glory among the nations." Psalm 96:3

Pray for the Nations

Bania Kalinga Komati in India

Population: **32,000**
World Popl: **32,000**
Total Countries: **1**
People Cluster: **South Asia Forward Caste**
Main Language: **Telugu**
Main Religion: **Hinduism**
Status: **Frontier Unreached**
Evangelicals: **0.00%**
Chr Adherents: **0.00%**
Scripture: **Complete Bible**

www.joshuaproject.net

"Declare His glory among the nations." Psalm 96:3

Pray for the Nations

Bania Kasar in India

Population: **70,000**
World Popl: **70,000**
Total Countries: **1**
People Cluster: **South Asia Forward Caste**
Main Language: **Hindi**
Main Religion: **Hinduism**
Status: **Frontier Unreached**
Evangelicals: **0.00%**
Chr Adherents: **0.00%**
Scripture: **Complete Bible**

www.joshuaproject.net

"Declare His glory among the nations." Psalm 96:3

Pray for the Nations

Bania Kasarwani in India

Source: Isudas

Population: **423,000**
World Popl: **423,000**
Total Countries: **1**
People Cluster: **South Asia Forward Caste**
Main Language: **Hindi**
Main Religion: **Hinduism**
Status: **Frontier Unreached**
Evangelicals: **0.00%**
Chr Adherents: **0.00%**
Scripture: **Complete Bible**

www.joshuaproject.net

"Declare His glory among the nations." Psalm 96:3

Pray for the Nations

Bania Kasaundhan in India

Source: Isudas

Population: **507,000**
World Popl: **509,200**
Total Countries: **2**
People Cluster: **South Asia Forward Caste**
Main Language: **Hindi**
Main Religion: **Hinduism**
Status: **Frontier Unreached**
Evangelicals: **0.00%**
Chr Adherents: **0.00%**
Scripture: **Complete Bible**

www.joshuaproject.net

"Declare His glory among the nations." Psalm 96:3

Pray for the Nations

Bania Khandelwal in India

Population: **94,000**
World Popl: **94,000**
Total Countries: **1**
People Cluster: **South Asia Forward Caste**
Main Language: **Hindi**
Main Religion: **Hinduism**
Status: **Frontier Unreached**
Evangelicals: **0.00%**
Chr Adherents: **0.00%**
Scripture: **Complete Bible**

www.joshuaproject.net

"Declare His glory among the nations." Psalm 96:3

Pray for the Nations

Bania Khatri in India

Population: **207,000**
World Popl: **210,600**
Total Countries: **3**
People Cluster: **South Asia Forward Caste**
Main Language: **Bengali**
Main Religion: **Hinduism**
Status: **Frontier Unreached**
Evangelicals: **0.00%**
Chr Adherents: **0.00%**
Scripture: **Complete Bible**

www.joshuaproject.net

"Declare His glory among the nations." Psalm 96:3

Pray for the Nations

Bania Khedayata in India

Source: Isudas

Population: **65,000**
World Popl: **67,100**
Total Countries: **2**
People Cluster: **South Asia Forward Caste**
Main Language: **Gujarati**
Main Religion: **Hinduism**
Status: **Frontier Unreached**
Evangelicals: **0.00%**
Chr Adherents: **0.00%**
Scripture: **Complete Bible**

www.joshuaproject.net

"Declare His glory among the nations." Psalm 96:3

Pray for the Nations

Bania Komti in India

Source: Isudas

Population: **1,803,000**
World Popl: **1,803,000**
Total Countries: **1**
People Cluster: **South Asia Forward Caste**
Main Language: **Telugu**
Main Religion: **Hinduism**
Status: **Frontier Unreached**
Evangelicals: **0.00%**
Chr Adherents: **0.00%**
Scripture: **Complete Bible**

www.joshuaproject.net

"Declare His glory among the nations." Psalm 96:3

Pray for the Nations

Bania Kurwar in India

Population: **6,000**
World Popl: **6,000**
Total Countries: **1**
People Cluster: **South Asia Forward Caste**
Main Language: **Hindi**
Main Religion: **Hinduism**
Status: **Frontier Unreached**
Evangelicals: **0.00%**
Chr Adherents: **0.00%**
Scripture: **Complete Bible**

www.joshuaproject.net

"Declare His glory among the nations." Psalm 96:3

Pray for the Nations

Bania Lad in India

Source: Isudas

Population: **134,000**
World Popl: **134,000**
Total Countries: **1**
People Cluster: **South Asia Forward Caste**
Main Language: **Gujarati**
Main Religion: **Hinduism**
Status: **Frontier Unreached**
Evangelicals: **0.00%**
Chr Adherents: **0.00%**
Scripture: **Complete Bible**

www.joshuaproject.net

"Declare His glory among the nations." Psalm 96:3

Pray for the Nations

Bania Mahajan in India

Population: **189,000**
World Popl: **189,000**
Total Countries: **1**
People Cluster: **South Asia Forward Caste**
Main Language: **Hindi**
Main Religion: **Hinduism**
Status: **Frontier Unreached**
Evangelicals: **0.00%**
Chr Adherents: **0.00%**
Scripture: **Complete Bible**

www.joshuaproject.net

"Declare His glory among the nations." Psalm 96:3

Pray for the Nations

Bania Mahawar in India

Population: **37,000**
World Popl: **37,000**
Total Countries: **1**
People Cluster: **South Asia Forward Caste**
Main Language: **Hindi**
Main Religion: **Hinduism**
Status: **Frontier Unreached**
Evangelicals: **0.00%**
Chr Adherents: **0.00%**
Scripture: **Complete Bible**

www.joshuaproject.net

"Declare His glory among the nations." Psalm 96:3

Pray for the Nations

Bania Mahesri in India

Source: Anonymous

Population: **367,000**
World Popl: **367,000**
Total Countries: **1**
People Cluster: **South Asia Forward Caste**
Main Language: **Hindi**
Main Religion: **Hinduism**
Status: **Frontier Unreached**
Evangelicals: **0.00%**
Chr Adherents: **0.00%**
Scripture: **Complete Bible**

www.joshuaproject.net

"Declare His glory among the nations." Psalm 96:3

Pray for the Nations

Bania Mahur in India

Source: Isudas

Population: **877,000**
World Popl: **877,000**
Total Countries: **1**
People Cluster: **South Asia Forward Caste**
Main Language: **Hindi**
Main Religion: **Hinduism**
Status: **Frontier Unreached**
Evangelicals: **0.00%**
Chr Adherents: **0.00%**
Scripture: **Complete Bible**

www.joshuaproject.net

"Declare His glory among the nations." Psalm 96:3

Pray for the Nations

Bania Marwadi in India

Population: **6,700**
World Popl: **6,700**
Total Countries: **1**
People Cluster: **South Asia Forward Caste**
Main Language: **Marwari (India)**
Main Religion: **Hinduism**
Status: **Frontier Unreached**
Evangelicals: **0.00%**
Chr Adherents: **0.00%**
Scripture: **New Testament**

www.joshuaproject.net

"Declare His glory among the nations." Psalm 96:3

Pray for the Nations

Bania Mathur in India

Population: **36,000**
World Popl: **36,000**
Total Countries: **1**
People Cluster: **South Asia Forward Caste**
Main Language: **Hindi**
Main Religion: **Hinduism**
Status: **Frontier Unreached**
Evangelicals: **0.00%**
Chr Adherents: **0.00%**
Scripture: **Complete Bible**

www.joshuaproject.net

"Declare His glory among the nations." Psalm 96:3

Pray for the Nations

Bania Modh in India

Population: **76,000**
World Popl: **76,000**
Total Countries: **1**
People Cluster: **South Asia Forward Caste**
Main Language: **Gujarati**
Main Religion: **Hinduism**
Status: **Frontier Unreached**
Evangelicals: **0.00%**
Chr Adherents: **0.00%**
Scripture: **Complete Bible**

www.joshuaproject.net

"Declare His glory among the nations." Psalm 96:3

Pray for the Nations

Bania Nagar in India

Population: **42,000**
World Popl: **42,000**
Total Countries: **1**
People Cluster: **South Asia Forward Caste**
Main Language: **Gujarati**
Main Religion: **Hinduism**
Status: **Frontier Unreached**
Evangelicals: **0.00%**
Chr Adherents: **0.00%**
Scripture: **Complete Bible**

www.joshuaproject.net

"Declare His glory among the nations." Psalm 96:3

Pray for the Nations

Bania Nima in India

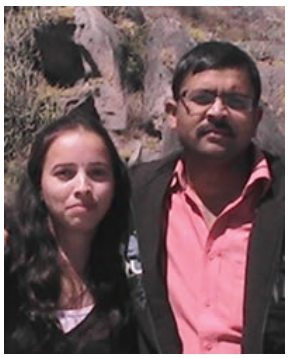

Source: Anonymous

Population: **85,000**
World Popl: **85,000**
Total Countries: **1**
People Cluster: **South Asia Forward Caste**
Main Language: **Hindi**
Main Religion: **Other / Small**
Status: **Frontier Unreached**
Evangelicals: **0.00%**
Chr Adherents: **0.00%**
Scripture: **Complete Bible**

www.joshuaproject.net

"Declare His glory among the nations." Psalm 96:3

Pray for the Nations

Bania Oswal in India

Source: Isudas

Population: **423,000**
World Popl: **423,000**
Total Countries: **1**
People Cluster: **South Asia Forward Caste**
Main Language: **Hindi**
Main Religion: **Other / Small**
Status: **Frontier Unreached**
Evangelicals: **0.00%**
Chr Adherents: **0.00%**
Scripture: **Complete Bible**

www.joshuaproject.net

"Declare His glory among the nations." Psalm 96:3

Pray for the Nations

Bania Pancham in India

Population: **38,000**
World Popl: **38,000**
Total Countries: **1**
People Cluster: **South Asia Forward Caste**
Main Language: **Kannada**
Main Religion: **Other / Small**
Status: **Frontier Unreached**
Evangelicals: **0.00%**
Chr Adherents: **0.00%**
Scripture: **Complete Bible**

www.joshuaproject.net

"Declare His glory among the nations." Psalm 96:3

Pray for the Nations

Bania Porwal in India

Source: Anonymous

Population: **328,000**
World Popl: **328,000**
Total Countries: **1**
People Cluster: **South Asia Forward Caste**
Main Language: **Hindi**
Main Religion: **Hinduism**
Status: **Frontier Unreached**
Evangelicals: **0.00%**
Chr Adherents: **0.00%**
Scripture: **Complete Bible**

www.joshuaproject.net

"Declare His glory among the nations." Psalm 96:3

Pray for the Nations

Bania Rastaogi in India

Population: **58,000**
World Popl: **58,000**
Total Countries: **1**
People Cluster: **South Asia Forward Caste**
Main Language: **Hindi**
Main Religion: **Hinduism**
Status: **Frontier Unreached**
Evangelicals: **0.00%**
Chr Adherents: **0.00%**
Scripture: **Complete Bible**

www.joshuaproject.net

"Declare His glory among the nations." Psalm 96:3

Pray for the Nations

Bania Rauniar in India

Source: Anonymous

Population: **134,000**
World Popl: **136,900**
Total Countries: **2**
People Cluster: **South Asia Forward Caste**
Main Language: **Hindi**
Main Religion: **Hinduism**
Status: **Frontier Unreached**
Evangelicals: **0.00%**
Chr Adherents: **0.00%**
Scripture: **Complete Bible**

www.joshuaproject.net

"Declare His glory among the nations." Psalm 96:3

Pray for the Nations

Bania Saitwal in India

Population: **48,000**
World Popl: **48,000**
Total Countries: **1**
People Cluster: **South Asia Forward Caste**
Main Language: **Hindi**
Main Religion: **Other / Small**
Status: **Frontier Unreached**
Evangelicals: **0.00%**
Chr Adherents: **0.00%**
Scripture: **Complete Bible**

www.joshuaproject.net

"Declare His glory among the nations." Psalm 96:3

Pray for the Nations

Bania Saraogi in India

Population: **76,000**
World Popl: **76,000**
Total Countries: **1**
People Cluster: **South Asia Forward Caste**
Main Language: **Hindi**
Main Religion: **Other / Small**
Status: **Frontier Unreached**
Evangelicals: **0.00%**
Chr Adherents: **0.00%**
Scripture: **Complete Bible**

www.joshuaproject.net

"Declare His glory among the nations." Psalm 96:3

Pray for the Nations

Bania Sinduria in India

Source: Anonymous

Population: **26,000**
World Popl: **26,000**
Total Countries: **1**
People Cluster: **South Asia Forward Caste**
Main Language: **Hindi**
Main Religion: **Hinduism**
Status: **Frontier Unreached**
Evangelicals: **0.00%**
Chr Adherents: **0.00%**
Scripture: **Complete Bible**

www.joshuaproject.net

"Declare His glory among the nations." Psalm 96:3

Pray for the Nations

Bania Srimali in India

Source: Isudas

Population: **364,000**
World Popl: **366,600**
Total Countries: **2**
People Cluster: **South Asia Forward Caste**
Main Language: **Gujarati**
Main Religion: **Hinduism**
Status: ✹ **Frontier Unreached**
Evangelicals: **0.00%**
Chr Adherents: **0.00%**
Scripture: **Complete Bible**

www.joshuaproject.net

"Declare His glory among the nations." Psalm 96:3

Pray for the Nations

Bania Subarna Banik in India

Source: Isudas

Population: **170,000**
World Popl: **173,500**
Total Countries: **2**
People Cluster: **South Asia Forward Caste**
Main Language: **Bengali**
Main Religion: **Hinduism**
Status: ✹ **Frontier Unreached**
Evangelicals: **0.00%**
Chr Adherents: **0.00%**
Scripture: **Complete Bible**

www.joshuaproject.net

"Declare His glory among the nations." Psalm 96:3

Pray for the Nations

Bania Trivarnika Vaisya in India

Population: **82,000**
World Popl: **82,000**
Total Countries: **1**
People Cluster: **South Asia Forward Caste**
Main Language: **Telugu**
Main Religion: **Hinduism**
Status: ✹ **Frontier Unreached**
Evangelicals: **0.00%**
Chr Adherents: **0.00%**
Scripture: **Complete Bible**

www.joshuaproject.net

"Declare His glory among the nations." Psalm 96:3

Pray for the Nations

Bania Ummad in India

Population: **302,000**
World Popl: **302,000**
Total Countries: **1**
People Cluster: **South Asia Forward Caste**
Main Language: **Hindi**
Main Religion: **Hinduism**
Status: ✹ **Frontier Unreached**
Evangelicals: **0.00%**
Chr Adherents: **0.00%**
Scripture: **Complete Bible**

www.joshuaproject.net

"Declare His glory among the nations." Psalm 96:3

Pray for the Nations

Bania Unai in India

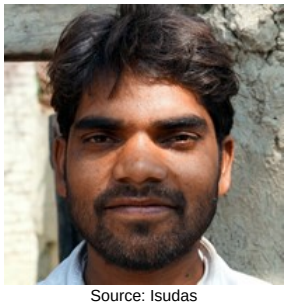

Source: Isudas

Population: **60,000**
World Popl: **60,000**
Total Countries: **1**
People Cluster: **South Asia Forward Caste**
Main Language: **Hindi**
Main Religion: **Hinduism**
Status: ✹ **Frontier Unreached**
Evangelicals: **0.00%**
Chr Adherents: **0.00%**
Scripture: **Complete Bible**

www.joshuaproject.net

"Declare His glory among the nations." Psalm 96:3

Pray for the Nations

Bania unspecified in India

Source: Anonymous

Population: **23,939,000**
World Popl: **24,207,000**
Total Countries: **6**
People Cluster: **South Asia Forward Caste**
Main Language: **Hindi**
Main Religion: **Hinduism**
Status: ✹ **Frontier Unreached**
Evangelicals: **Unknown %**
Chr Adherents: **0.00%**
Scripture: **Complete Bible**

www.joshuaproject.net

"Declare His glory among the nations." Psalm 96:3

Pray for the Nations

Banijiga in India

Source: Anonymous

Population: **761,000**
World Popl: **761,000**
Total Countries: **1**
People Cluster: **South Asia Hindu - other**
Main Language: **Kannada**
Main Religion: **Hinduism**
Status: ● **Unreached**
Evangelicals: **Unknown %**
Chr Adherents: **0.12%**
Scripture: **Complete Bible**

www.joshuaproject.net

"Declare His glory among the nations." Psalm 96:3

Pray for the Nations

Banjara (Hindu traditions) in India

Source: Anonymous

Population: **6,310,000**
World Popl: **6,318,000**
Total Countries: **2**
People Cluster: **South Asia Tribal - Banja**
Main Language: **Lambadi**
Main Religion: **Hinduism**
Status: ● **Unreached**
Evangelicals: **0.81%**
Chr Adherents: **1.62%**
Scripture: **Complete Bible**

www.joshuaproject.net

"Declare His glory among the nations." Psalm 96:3

Pray for the Nations

Banjara (Muslim traditions) in India

Source: Kingdom Rain

Population: **164,000**
World Popl: **269,800**
Total Countries: **3**
People Cluster: **South Asia Tribal - Banja**
Main Language: **Hindi**
Main Religion: **Islam**
Status: **Frontier Unreached**
Evangelicals: **0.00%**
Chr Adherents: **0.00%**
Scripture: **Complete Bible**

www.joshuaproject.net

"Declare His glory among the nations." Psalm 96:3

Pray for the Nations

Banjara Bhanjra in India

Population: **3,100**
World Popl: **3,100**
Total Countries: **1**
People Cluster: **South Asia Tribal - Banja**
Main Language: **Hindi**
Main Religion: **Hinduism**
Status: **Frontier Unreached**
Evangelicals: **0.00%**
Chr Adherents: **0.00%**
Scripture: **Complete Bible**

www.joshuaproject.net

"Declare His glory among the nations." Psalm 96:3

Pray for the Nations

Banjara Charan in India

Source: Suresh Pathlavath - Wikimedia

Population: **118,000**
World Popl: **118,000**
Total Countries: **1**
People Cluster: **South Asia Tribal - Banja**
Main Language: **Lambadi**
Main Religion: **Hinduism**
Status: **Frontier Unreached**
Evangelicals: **Unknown %**
Chr Adherents: **0.01%**
Scripture: **Complete Bible**

www.joshuaproject.net

"Declare His glory among the nations." Psalm 96:3

Pray for the Nations

Banjara Gaur in India

Population: **11,000**
World Popl: **11,000**
Total Countries: **1**
People Cluster: **South Asia Tribal - Banja**
Main Language: **Hindi**
Main Religion: **Hinduism**
Status: **Frontier Unreached**
Evangelicals: **0.00%**
Chr Adherents: **0.00%**
Scripture: **Complete Bible**

www.joshuaproject.net

"Declare His glory among the nations." Psalm 96:3

Pray for the Nations

Banjara Rathod (Hindu traditions) in India

Source: Anonymous

Population: **444,000**
World Popl: **444,000**
Total Countries: **1**
People Cluster: **South Asia Tribal - Banja**
Main Language: **Lambadi**
Main Religion: **Hinduism**
Status: **Unreached**
Evangelicals: **Unknown %**
Chr Adherents: **0.57%**
Scripture: **Complete Bible**

www.joshuaproject.net

"Declare His glory among the nations." Psalm 96:3

Pray for the Nations

Banka in India

Population: **28,000**
World Popl: **28,000**
Total Countries: **1**
People Cluster: **South Asia Hindu - other**
Main Language: **Odia**
Main Religion: **Hinduism**
Status: **Frontier Unreached**
Evangelicals: **0.00%**
Chr Adherents: **0.00%**
Scripture: **Complete Bible**

www.joshuaproject.net

"Declare His glory among the nations." Psalm 96:3

Pray for the Nations

Banmanus in India

Source: Isudas

Population: **27,000**
World Popl: **27,000**
Total Countries: **1**
People Cluster: **South Asia Dalit - other**
Main Language: **Hindi**
Main Religion: **Hinduism**
Status: **Frontier Unreached**
Evangelicals: **0.00%**
Chr Adherents: **0.00%**
Scripture: **Complete Bible**

www.joshuaproject.net

"Declare His glory among the nations." Psalm 96:3

Pray for the Nations

Bansi in India

Source: ABS

Population: **1,300**
World Popl: **1,300**
Total Countries: **1**
People Cluster: **South Asia Dalit - other**
Main Language: **Chambeali**
Main Religion: **Hinduism**
Status: **Frontier Unreached**
Evangelicals: **0.00%**
Chr Adherents: **0.00%**
Scripture: **Complete Bible**

www.joshuaproject.net

"Declare His glory among the nations." Psalm 96:3

Pray for the Nations

Bansphor (Hindu traditions) in India

Source: Isudas

Population: **155,000**
World Popl: **155,000**
Total Countries: **1**
People Cluster: **South Asia Dalit - other**
Main Language: **Hindi**
Main Religion: **Hinduism**
Status: **Frontier Unreached**
Evangelicals: **0.00%**
Chr Adherents: **0.00%**
Scripture: **Complete Bible**

www.joshuaproject.net

"Declare His glory among the nations." Psalm 96:3

Pray for the Nations

Bant in India

Population: **1,400**
World Popl: **1,400**
Total Countries: **1**
People Cluster: **South Asia Dalit - other**
Main Language: **Konkani**
Main Religion: **Hinduism**
Status: **Frontier Unreached**
Evangelicals: **0.00%**
Chr Adherents: **0.00%**
Scripture: **Complete Bible**

www.joshuaproject.net

"Declare His glory among the nations." Psalm 96:3

Pray for the Nations

Bantar in India

Source: Anonymous

Population: **137,000**
World Popl: **194,000**
Total Countries: **2**
People Cluster: **South Asia Dalit - other**
Main Language: **Maithili**
Main Religion: **Hinduism**
Status: **Frontier Unreached**
Evangelicals: **Unknown %**
Chr Adherents: **0.06%**
Scripture: **New Testament**

www.joshuaproject.net

"Declare His glory among the nations." Psalm 96:3

Pray for the Nations

Baori in India

Source: Varun Gaba - Pexels

Population: **389,000**
World Popl: **389,000**
Total Countries: **1**
People Cluster: **South Asia Dalit - other**
Main Language: **Hindi**
Main Religion: **Hinduism**
Status: **Frontier Unreached**
Evangelicals: **0.00%**
Chr Adherents: **0.00%**
Scripture: **Complete Bible**

www.joshuaproject.net

"Declare His glory among the nations." Psalm 96:3

Pray for the Nations

Barad (Hindu traditions) in India

Population: **14,000**
World Popl: **14,000**
Total Countries: **1**
People Cluster: **South Asia Hindu - other**
Main Language: **Hindi**
Main Religion: **Hinduism**
Status: **Frontier Unreached**
Evangelicals: **0.00%**
Chr Adherents: **0.00%**
Scripture: **Complete Bible**

www.joshuaproject.net

"Declare His glory among the nations." Psalm 96:3

Pray for the Nations

Barahar in India

Population: **124,000**
World Popl: **124,000**
Total Countries: **1**
People Cluster: **South Asia Dalit - other**
Main Language: **Hindi**
Main Religion: **Hinduism**
Status: **Frontier Unreached**
Evangelicals: **0.00%**
Chr Adherents: **0.00%**
Scripture: **Complete Bible**

www.joshuaproject.net

"Declare His glory among the nations." Psalm 96:3

Pray for the Nations

Barda in India

Population: **3,500**
World Popl: **3,500**
Total Countries: **1**
People Cluster: **South Asia Tribal - other**
Main Language: **Marathi**
Main Religion: **Hinduism**
Status: **Unreached**
Evangelicals: **Unknown %**
Chr Adherents: **0.62%**
Scripture: **Complete Bible**

www.joshuaproject.net

"Declare His glory among the nations." Psalm 96:3

Pray for the Nations

Bardai in India

Population: **6,400**
World Popl: **6,400**
Total Countries: **1**
People Cluster: **South Asia Hindu - other**
Main Language: **Bhojpuri**
Main Religion: **Hinduism**
Status: **Frontier Unreached**
Evangelicals: **0.00%**
Chr Adherents: **0.00%**
Scripture: **Complete Bible**

www.joshuaproject.net

"Declare His glory among the nations." Psalm 96:3

Pray for the Nations

Baret in India

Population: **1,100**
World Popl: **1,100**
Total Countries: **1**
People Cluster: **South Asia Hindu - other**
Main Language: **Haroti**
Main Religion: **Hinduism**
Status: ✹ **Frontier Unreached**
Evangelicals: **0.00%**
Chr Adherents: **0.00%**
Scripture: **New Testament**

www.joshuaproject.net

"Declare His glory among the nations." Psalm 96:3

Pray for the Nations

Bargi in India

Population: **11,000**
World Popl: **11,000**
Total Countries: **1**
People Cluster: **South Asia Dalit - other**
Main Language: **Hindi**
Main Religion: **Hinduism**
Status: ✹ **Frontier Unreached**
Evangelicals: **0.00%**
Chr Adherents: **0.00%**
Scripture: **Complete Bible**

www.joshuaproject.net

"Declare His glory among the nations." Psalm 96:3

Pray for the Nations

Bargunda in India

Source: Anonymous

Population: **35,000**
World Popl: **35,000**
Total Countries: **1**
People Cluster: **South Asia Dalit - other**
Main Language: **Hindi**
Main Religion: **Hinduism**
Status: ✹ **Frontier Unreached**
Evangelicals: **0.00%**
Chr Adherents: **0.00%**
Scripture: **Complete Bible**

www.joshuaproject.net

"Declare His glory among the nations." Psalm 96:3

Pray for the Nations

Bari (Hindu traditions) in India

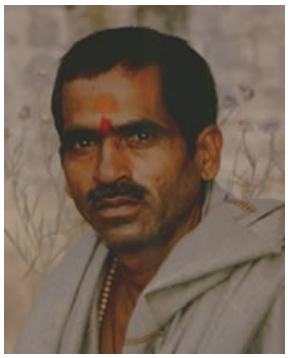

Source: Create International

Population: **641,000**
World Popl: **650,800**
Total Countries: **2**
People Cluster: **South Asia Hindu - other**
Main Language: **Hindi**
Main Religion: **Hinduism**
Status: ✹ **Frontier Unreached**
Evangelicals: **Unknown %**
Chr Adherents: **0.01%**
Scripture: **Complete Bible**

www.joshuaproject.net

"Declare His glory among the nations." Psalm 96:3

Pray for the Nations

Baria (Hindu traditions) in India

Source: Isudas

Population: **261,000**
World Popl: **267,000**
Total Countries: **2**
People Cluster: **South Asia Hindu - other**
Main Language: **Gujarati**
Main Religion: **Hinduism**
Status: ✹ **Frontier Unreached**
Evangelicals: **0.00%**
Chr Adherents: **0.00%**
Scripture: **Complete Bible**

www.joshuaproject.net

"Declare His glory among the nations." Psalm 96:3

Pray for the Nations

Bariki in India

Population: **6,600**
World Popl: **6,600**
Total Countries: **1**
People Cluster: **South Asia Dalit - other**
Main Language: **Odia**
Main Religion: **Hinduism**
Status: ● **Unreached**
Evangelicals: **Unknown %**
Chr Adherents: **0.62%**
Scripture: **Complete Bible**

www.joshuaproject.net

"Declare His glory among the nations." Psalm 96:3

Pray for the Nations

Barman in India

Source: Anonymous

Population: **6,800**
World Popl: **81,800**
Total Countries: **2**
People Cluster: **South Asia Tribal - other**
Main Language: **Dimasa**
Main Religion: **Hinduism**
Status: ● **Unreached**
Evangelicals: **Unknown %**
Chr Adherents: **0.49%**
Scripture: **New Testament**

www.joshuaproject.net

"Declare His glory among the nations." Psalm 96:3

Pray for the Nations

Barua in India

Source: Asia Harvest-Operation Myanmar

Population: **1,400**
World Popl: **37,900**
Total Countries: **3**
People Cluster: **South Asia Buddhist**
Main Language: **Bengali**
Main Religion: **Buddhism**
Status: ✹ **Frontier Unreached**
Evangelicals: **0.00%**
Chr Adherents: **0.00%**
Scripture: **Complete Bible**

www.joshuaproject.net

"Declare His glory among the nations." Psalm 96:3

Pray for the Nations

Barutgar in India

Population: **1,100**
World Popl: **1,100**
Total Countries: **1**
People Cluster: **South Asia Muslim - other**
Main Language: **Urdu**
Main Religion: **Islam**
Status: **Frontier Unreached**
Evangelicals: **0.00%**
Chr Adherents: **0.00%**
Scripture: **Complete Bible**

www.joshuaproject.net

"Declare His glory among the nations." Psalm 96:3

Pray for the Nations

Barwala (Hindu traditions) in India

Source: Isudas

Population: **54,000**
World Popl: **54,000**
Total Countries: **1**
People Cluster: **South Asia Dalit - other**
Main Language: **Hindi**
Main Religion: **Hinduism**
Status: **Frontier Unreached**
Evangelicals: **0.00%**
Chr Adherents: **0.00%**
Scripture: **Complete Bible**

www.joshuaproject.net

"Declare His glory among the nations." Psalm 96:3

Pray for the Nations

Basith (Hindu traditions) in India

Population: **16,000**
World Popl: **16,000**
Total Countries: **1**
People Cluster: **South Asia Dalit - other**
Main Language: **Dogri**
Main Religion: **Hinduism**
Status: **Frontier Unreached**
Evangelicals: **0.00%**
Chr Adherents: **0.00%**
Scripture: **Complete Bible**

www.joshuaproject.net

"Declare His glory among the nations." Psalm 96:3

Pray for the Nations

Basith (Sikh traditions) in India

Source: Adam Jones - Flickr

Population: **7,700**
World Popl: **7,700**
Total Countries: **1**
People Cluster: **South Asia Sikh - other**
Main Language: **Dogri**
Main Religion: **Other / Small**
Status: **Frontier Unreached**
Evangelicals: **0.00%**
Chr Adherents: **0.00%**
Scripture: **Complete Bible**

www.joshuaproject.net

"Declare His glory among the nations." Psalm 96:3

Pray for the Nations

Basor in India

Source: Anonymous

Population: **929,000**
World Popl: **929,000**
Total Countries: **1**
People Cluster: **South Asia Dalit - other**
Main Language: **Hindi**
Main Religion: **Hinduism**
Status: **Frontier Unreached**
Evangelicals: **Unknown %**
Chr Adherents: **0.00%**
Scripture: **Complete Bible**

www.joshuaproject.net

"Declare His glory among the nations." Psalm 96:3

Pray for the Nations

Basor Kandra in India

Population: **5,400**
World Popl: **5,400**
Total Countries: **1**
People Cluster: **South Asia Dalit - other**
Main Language: **Marathi**
Main Religion: **Hinduism**
Status: **Unreached**
Evangelicals: **Unknown %**
Chr Adherents: **0.38%**
Scripture: **Complete Bible**

www.joshuaproject.net

"Declare His glory among the nations." Psalm 96:3

Pray for the Nations

Basor Vanjha in India

Population: **3,600**
World Popl: **3,600**
Total Countries: **1**
People Cluster: **South Asia Hindu - other**
Main Language: **Gujarati**
Main Religion: **Hinduism**
Status: **Frontier Unreached**
Evangelicals: **0.00%**
Chr Adherents: **0.00%**
Scripture: **Complete Bible**

www.joshuaproject.net

"Declare His glory among the nations." Psalm 96:3

Pray for the Nations

Basushabar in India

Population: **1,900**
World Popl: **1,900**
Total Countries: **1**
People Cluster: **South Asia Hindu - other**
Main Language: **Odia**
Main Religion: **Hinduism**
Status: **Frontier Unreached**
Evangelicals: **0.00%**
Chr Adherents: **0.00%**
Scripture: **Complete Bible**

www.joshuaproject.net

"Declare His glory among the nations." Psalm 96:3

Pray for the Nations

Bathada in India

Population: **3,100**
World Popl: **3,100**
Total Countries: **1**
People Cluster: **South Asia Dalit - other**
Main Language: **Kannada**
Main Religion: **Hinduism**
Status: **Frontier Unreached**
Evangelicals: **0.00%**
Chr Adherents: **0.00%**
Scripture: **Complete Bible**

www.joshuaproject.net

"Declare His glory among the nations." Psalm 96:3

Pray for the Nations

Bathudi in India

Source: Subhashish Panigrahi - Wikimedia

Population: **231,000**
World Popl: **231,000**
Total Countries: **1**
People Cluster: **South Asia Tribal - other**
Main Language: **Odia**
Main Religion: **Hinduism**
Status: **Frontier Unreached**
Evangelicals: **Unknown %**
Chr Adherents: **0.07%**
Scripture: **Complete Bible**

www.joshuaproject.net

"Declare His glory among the nations." Psalm 96:3

Pray for the Nations

Batwal (Hindu traditions) in India

Source: Anonymous

Population: **83,000**
World Popl: **83,000**
Total Countries: **1**
People Cluster: **South Asia Dalit - other**
Main Language: **Dogri**
Main Religion: **Hinduism**
Status: **Frontier Unreached**
Evangelicals: **0.00%**
Chr Adherents: **0.00%**
Scripture: **Complete Bible**

www.joshuaproject.net

"Declare His glory among the nations." Psalm 96:3

Pray for the Nations

Batwal (Muslim traditions) in India

Source: Isudas

Population: **2,300**
World Popl: **2,300**
Total Countries: **1**
People Cluster: **South Asia Muslim - other**
Main Language: **Kashmiri**
Main Religion: **Islam**
Status: **Frontier Unreached**
Evangelicals: **0.00%**
Chr Adherents: **0.00%**
Scripture: **Complete Bible**

www.joshuaproject.net

"Declare His glory among the nations." Psalm 96:3

Pray for the Nations

Baul in India

Population: **10,000**
World Popl: **18,800**
Total Countries: **2**
People Cluster: **South Asia Muslim - other**
Main Language: **Bengali**
Main Religion: **Hinduism**
Status: **Frontier Unreached**
Evangelicals: **0.00%**
Chr Adherents: **0.00%**
Scripture: **Complete Bible**

www.joshuaproject.net

"Declare His glory among the nations." Psalm 96:3

Pray for the Nations

Bauri in India

Source: Bethany World Prayer Center

Population: **1,997,000**
World Popl: **2,012,000**
Total Countries: **2**
People Cluster: **South Asia Dalit - other**
Main Language: **Bengali**
Main Religion: **Hinduism**
Status: **Unreached**
Evangelicals: **Unknown %**
Chr Adherents: **0.33%**
Scripture: **Complete Bible**

www.joshuaproject.net

"Declare His glory among the nations." Psalm 96:3

Pray for the Nations

Bauti in India

Population: **1,400**
World Popl: **1,400**
Total Countries: **1**
People Cluster: **South Asia Dalit - other**
Main Language: **Odia**
Main Religion: **Hinduism**
Status: **Frontier Unreached**
Evangelicals: **0.00%**
Chr Adherents: **0.00%**
Scripture: **Complete Bible**

www.joshuaproject.net

"Declare His glory among the nations." Psalm 96:3

Pray for the Nations

Bavcha in India

Source: Anonymous

Population: **4,800**
World Popl: **4,800**
Total Countries: **1**
People Cluster: **South Asia Tribal - other**
Main Language: **Gujarati**
Main Religion: **Hinduism**
Status: **Frontier Unreached**
Evangelicals: **Unknown %**
Chr Adherents: **0.08%**
Scripture: **Complete Bible**

www.joshuaproject.net

"Declare His glory among the nations." Psalm 96:3

Pray for the Nations

Bavuri in India

Population: **1,400**
World Popl: **1,400**
Total Countries: **1**
People Cluster: **South Asia Dalit - other**
Main Language: **Telugu**
Main Religion: **Hinduism**
Status: **Frontier Unreached**
Evangelicals: **0.00%**
Chr Adherents: **0.00%**
Scripture: **Complete Bible**

www.joshuaproject.net

"Declare His glory among the nations." Psalm 96:3

Pray for the Nations

Bawa in India

Population: **11,000**
World Popl: **14,500**
Total Countries: **2**
People Cluster: **South Asia Dalit - other**
Main Language: **Gujarati**
Main Religion: **Hinduism**
Status: **Frontier Unreached**
Evangelicals: **0.00%**
Chr Adherents: **0.00%**
Scripture: **Complete Bible**

www.joshuaproject.net

"Declare His glory among the nations." Psalm 96:3

Pray for the Nations

Bawaria (Hindu traditions) in India

Source: Anonymous

Population: **166,000**
World Popl: **168,000**
Total Countries: **2**
People Cluster: **South Asia Dalit - other**
Main Language: **Hindi**
Main Religion: **Hinduism**
Status: **Frontier Unreached**
Evangelicals: **Unknown %**
Chr Adherents: **0.01%**
Scripture: **Complete Bible**

www.joshuaproject.net

"Declare His glory among the nations." Psalm 96:3

Pray for the Nations

Bawaria (Sikh traditions) in India

Source: Dimitris Vetsikas - Pixabay

Population: **109,000**
World Popl: **109,000**
Total Countries: **1**
People Cluster: **South Asia Sikh - other**
Main Language: **Punjabi, Eastern**
Main Religion: **Other / Small**
Status: **Frontier Unreached**
Evangelicals: **0.00%**
Chr Adherents: **0.00%**
Scripture: **Complete Bible**

www.joshuaproject.net

"Declare His glory among the nations." Psalm 96:3

Pray for the Nations

Bazigar (Hindu traditions) in India

Source: Anonymous

Population: **332,000**
World Popl: **332,000**
Total Countries: **1**
People Cluster: **South Asia Hindu - other**
Main Language: **Punjabi, Eastern**
Main Religion: **Hinduism**
Status: **Frontier Unreached**
Evangelicals: **0.00%**
Chr Adherents: **0.00%**
Scripture: **Complete Bible**

www.joshuaproject.net

"Declare His glory among the nations." Psalm 96:3

Pray for the Nations

Bazigar (Muslim traditions) in India

Population: **7,500**
World Popl: **12,500**
Total Countries: **2**
People Cluster: **South Asia Muslim - other**
Main Language: **Urdu**
Main Religion: **Islam**
Status: **Frontier Unreached**
Evangelicals: **0.00%**
Chr Adherents: **0.00%**
Scripture: **Complete Bible**

www.joshuaproject.net

"Declare His glory among the nations." Psalm 96:3

Pray for the Nations

Bazigar (Sikh traditions) in India

Source: Anonymous

Population: **106,000**
World Popl: **106,000**
Total Countries: **1**
People Cluster: **South Asia Sikh - other**
Main Language: **Punjabi, Eastern**
Main Religion: **Other / Small**
Status: **Frontier Unreached**
Evangelicals: **0.00%**
Chr Adherents: **0.00%**
Scripture: **Complete Bible**

www.joshuaproject.net

"Declare His glory among the nations." Psalm 96:3

Pray for the Nations

Bedar (Hindu traditions) in India

Source: India Missions Association

Population: **3,409,000**
World Popl: **3,416,200**
Total Countries: **2**
People Cluster: **South Asia Hindu - other**
Main Language: **Kannada**
Main Religion: **Hinduism**
Status: **Frontier Unreached**
Evangelicals: **0.00%**
Chr Adherents: **0.00%**
Scripture: **Complete Bible**

www.joshuaproject.net

"Declare His glory among the nations." Psalm 96:3

Pray for the Nations

Bedar Bile in India

Population: **112,000**
World Popl: **112,000**
Total Countries: **1**
People Cluster: **South Asia Hindu - other**
Main Language: **Kannada**
Main Religion: **Hinduism**
Status: **Frontier Unreached**
Evangelicals: **0.00%**
Chr Adherents: **0.00%**
Scripture: **Complete Bible**

www.joshuaproject.net

"Declare His glory among the nations." Psalm 96:3

Pray for the Nations

Bedar Kakamundi in India

Population: **101,000**
World Popl: **101,000**
Total Countries: **1**
People Cluster: **South Asia Hindu - other**
Main Language: **Telugu**
Main Religion: **Hinduism**
Status: **Frontier Unreached**
Evangelicals: **0.00%**
Chr Adherents: **0.00%**
Scripture: **Complete Bible**

www.joshuaproject.net

"Declare His glory among the nations." Psalm 96:3

Pray for the Nations

Bedar Kare in India

Population: **109,000**
World Popl: **109,000**
Total Countries: **1**
People Cluster: **South Asia Hindu - other**
Main Language: **Kannada**
Main Religion: **Hinduism**
Status: **Frontier Unreached**
Evangelicals: **0.00%**
Chr Adherents: **0.00%**
Scripture: **Complete Bible**

www.joshuaproject.net

"Declare His glory among the nations." Psalm 96:3

Pray for the Nations

Bedar Kashmir (Muslim traditions) in India

Population: **3,900**
World Popl: **6,000**
Total Countries: **2**
People Cluster: **South Asia Muslim - other**
Main Language: **Urdu**
Main Religion: **Islam**
Status: **Frontier Unreached**
Evangelicals: **0.00%**
Chr Adherents: **0.00%**
Scripture: **Complete Bible**

www.joshuaproject.net

"Declare His glory among the nations." Psalm 96:3

Pray for the Nations

Bedar Myasa in India

Population: **61,000**
World Popl: **61,000**
Total Countries: **1**
People Cluster: **South Asia Hindu - other**
Main Language: **Kannada**
Main Religion: **Hinduism**
Status: **Frontier Unreached**
Evangelicals: **0.00%**
Chr Adherents: **0.00%**
Scripture: **Complete Bible**

www.joshuaproject.net

"Declare His glory among the nations." Psalm 96:3

Pray for the Nations

Bedar Naik Makkalu in India

Population: **110,000**
World Popl: **110,000**
Total Countries: **1**
People Cluster: **South Asia Hindu - other**
Main Language: **Kannada**
Main Religion: **Hinduism**
Status: **Frontier Unreached**
Evangelicals: **0.00%**
Chr Adherents: **0.00%**
Scripture: **Complete Bible**

www.joshuaproject.net

"Declare His glory among the nations." Psalm 96:3

Pray for the Nations

Bedar Punjab in India

Population: **10,000**
World Popl: **10,000**
Total Countries: **1**
People Cluster: **South Asia Dalit - other**
Main Language: **Punjabi, Eastern**
Main Religion: **Hinduism**
Status: **Frontier Unreached**
Evangelicals: **0.00%**
Chr Adherents: **0.00%**
Scripture: **Complete Bible**

www.joshuaproject.net

"Declare His glory among the nations." Psalm 96:3

Pray for the Nations

Bedia (Hindu traditions) in India

Source: Anonymous

Population: **565,000**
World Popl: **597,200**
Total Countries: **3**
People Cluster: **South Asia Tribal - other**
Main Language: **Hindi**
Main Religion: **Hinduism**
Status: **Frontier Unreached**
Evangelicals: **Unknown %**
Chr Adherents: **0.05%**
Scripture: **Complete Bible**

www.joshuaproject.net

"Declare His glory among the nations." Psalm 96:3

Pray for the Nations

Beg in India

Population: **3,100**
World Popl: **4,800**
Total Countries: **2**
People Cluster: **South Asia Muslim - other**
Main Language: **Bengali**
Main Religion: **Islam**
Status: **Frontier Unreached**
Evangelicals: **0.00%**
Chr Adherents: **0.00%**
Scripture: **Complete Bible**

www.joshuaproject.net

"Declare His glory among the nations." Psalm 96:3

Pray for the Nations

Behara in India

Source: Abdullah Al Mamun

Population: **3,500**
World Popl: **87,500**
Total Countries: **2**
People Cluster: **South Asia Muslim - other**
Main Language: **Bengali**
Main Religion: **Islam**
Status: **Frontier Unreached**
Evangelicals: **0.00%**
Chr Adherents: **0.00%**
Scripture: **Complete Bible**

www.joshuaproject.net

"Declare His glory among the nations." Psalm 96:3

Pray for the Nations

Behlim in India

Source: Anonymous

Population: **8,300**
World Popl: **8,300**
Total Countries: **1**
People Cluster: **South Asia Muslim - other**
Main Language: **Gujarati**
Main Religion: **Islam**
Status: **Frontier Unreached**
Evangelicals: **0.00%**
Chr Adherents: **0.00%**
Scripture: **Complete Bible**

www.joshuaproject.net

"Declare His glory among the nations." Psalm 96:3

Pray for the Nations

Belama in India

Population: **24,000**
World Popl: **24,000**
Total Countries: **1**
People Cluster: **South Asia Hindu - other**
Main Language: **Odia**
Main Religion: **Hinduism**
Status: **Frontier Unreached**
Evangelicals: **0.00%**
Chr Adherents: **0.00%**
Scripture: **Complete Bible**

www.joshuaproject.net

"Declare His glory among the nations." Psalm 96:3

Pray for the Nations

Beldar (Hindu traditions) in India

Source: Anonymous

Population: **2,810,000**
World Popl: **2,823,000**
Total Countries: **2**
People Cluster: **South Asia Hindu - other**
Main Language: **Kannada**
Main Religion: **Hinduism**
Status: **Frontier Unreached**
Evangelicals: **0.00%**
Chr Adherents: **0.00%**
Scripture: **Complete Bible**

www.joshuaproject.net

"Declare His glory among the nations." Psalm 96:3

Pray for the Nations

Beldar (Muslim traditions) in India

Source: Anonymous

Population: **12,000**
World Popl: **12,000**
Total Countries: **1**
People Cluster: **South Asia Muslim - other**
Main Language: **Urdu**
Main Religion: **Islam**
Status: **Frontier Unreached**
Evangelicals: **0.00%**
Chr Adherents: **0.00%**
Scripture: **Complete Bible**

www.joshuaproject.net

"Declare His glory among the nations." Psalm 96:3

Pray for the Nations

Beldar Kannada Balija Naicker in India

Population: **5,100**
World Popl: **5,100**
Total Countries: **1**
People Cluster: **South Asia Hindu - other**
Main Language: **Kannada**
Main Religion: **Hinduism**
Status: **Frontier Unreached**
Evangelicals: **0.00%**
Chr Adherents: **0.00%**
Scripture: **Complete Bible**

www.joshuaproject.net

"Declare His glory among the nations." Psalm 96:3

Pray for the Nations

Beldar Katani Uppara in India

Population: **17,000**
World Popl: **17,000**
Total Countries: **1**
People Cluster: **South Asia Hindu - other**
Main Language: **Kannada**
Main Religion: **Hinduism**
Status: **Frontier Unreached**
Evangelicals: **0.00%**
Chr Adherents: **0.00%**
Scripture: **Complete Bible**

www.joshuaproject.net

"Declare His glory among the nations." Psalm 96:3

Pray for the Nations

Beldar Laria (Hindu traditions) in India

Population: **53,000**
World Popl: **53,000**
Total Countries: **1**
People Cluster: **South Asia Dalit - other**
Main Language: **Hindi**
Main Religion: **Hinduism**
Status: **Frontier Unreached**
Evangelicals: **0.00%**
Chr Adherents: **0.00%**
Scripture: **Complete Bible**

www.joshuaproject.net

"Declare His glory among the nations." Psalm 96:3

Pray for the Nations

Beldar Lonari (Hindu traditions) in India

Population: **57,000**
World Popl: **57,000**
Total Countries: **1**
People Cluster: **South Asia Hindu - other**
Main Language: **Kannada**
Main Religion: **Hinduism**
Status: **Frontier Unreached**
Evangelicals: **0.00%**
Chr Adherents: **0.00%**
Scripture: **Complete Bible**

www.joshuaproject.net

"Declare His glory among the nations." Psalm 96:3

Pray for the Nations

Beldar Mith Gauda in India

Population: **1,400**
World Popl: **1,400**
Total Countries: **1**
People Cluster: **South Asia Hindu - other**
Main Language: **Konkani, Goan**
Main Religion: **Hinduism**
Status: **Frontier Unreached**
Evangelicals: **0.00%**
Chr Adherents: **0.00%**
Scripture: **Complete Bible**

www.joshuaproject.net

"Declare His glory among the nations." Psalm 96:3

Pray for the Nations

Beldar Narmada Uppara in India

Population: **21,000**
World Popl: **21,000**
Total Countries: **1**
People Cluster: **South Asia Hindu - other**
Main Language: **Kannada**
Main Religion: **Hinduism**
Status: **Frontier Unreached**
Evangelicals: **0.00%**
Chr Adherents: **0.00%**
Scripture: **Complete Bible**

www.joshuaproject.net

"Declare His glory among the nations." Psalm 96:3

Pray for the Nations

Beldar Sunkar in India

Population: **24,000**
World Popl: **24,000**
Total Countries: **1**
People Cluster: **South Asia Hindu - other**
Main Language: **Kannada**
Main Religion: **Hinduism**
Status: **Frontier Unreached**
Evangelicals: **0.00%**
Chr Adherents: **0.00%**
Scripture: **Complete Bible**

www.joshuaproject.net

"Declare His glory among the nations." Psalm 96:3

Pray for the Nations

Beldar Toreya in India

Population: **1,700**
World Popl: **1,700**
Total Countries: **1**
People Cluster: **South Asia Hindu - other**
Main Language: **Kannada**
Main Religion: **Hinduism**
Status: **Frontier Unreached**
Evangelicals: **0.00%**
Chr Adherents: **0.00%**
Scripture: **Complete Bible**

www.joshuaproject.net

"Declare His glory among the nations." Psalm 96:3

Pray for the Nations

Beldar Urindavan in India

Population: **1,000**
World Popl: **1,000**
Total Countries: **1**
People Cluster: **South Asia Hindu - other**
Main Language: **Kannada**
Main Religion: **Hinduism**
Status: **Frontier Unreached**
Evangelicals: **0.00%**
Chr Adherents: **0.00%**
Scripture: **Complete Bible**

www.joshuaproject.net

"Declare His glory among the nations." Psalm 96:3

Pray for the Nations

Bellara in India

Population: **1,600**
World Popl: **1,600**
Total Countries: **1**
People Cluster: **South Asia Dalit - other**
Main Language: **Kannada**
Main Religion: **Hinduism**
Status: **Frontier Unreached**
Evangelicals: **0.00%**
Chr Adherents: **0.00%**
Scripture: **Complete Bible**

www.joshuaproject.net

"Declare His glory among the nations." Psalm 96:3

Pray for the Nations

Bengali Muslim Moghal in India

Source: Anonymous

Population: **1,775,000**
World Popl: **3,207,000**
Total Countries: **3**
People Cluster: **South Asia Muslim - other**
Main Language: **Urdu**
Main Religion: **Islam**
Status: **Frontier Unreached**
Evangelicals: **0.00%**
Chr Adherents: **0.00%**
Scripture: **Complete Bible**

www.joshuaproject.net

"Declare His glory among the nations." Psalm 96:3

Pray for the Nations

Beriya (Hindu traditions) in India

Population: **46,000**
World Popl: **46,000**
Total Countries: **1**
People Cluster: **South Asia Dalit - other**
Main Language: **Hindi**
Main Religion: **Hinduism**
Status: **Frontier Unreached**
Evangelicals: **0.00%**
Chr Adherents: **0.00%**
Scripture: **Complete Bible**

www.joshuaproject.net

"Declare His glory among the nations." Psalm 96:3

Pray for the Nations

Besya (Hindu traditions) in India

Population: **3,400**
World Popl: **5,000**
Total Countries: **2**
People Cluster: **South Asia Hindu - other**
Main Language: **Bengali**
Main Religion: **Hinduism**
Status: **Frontier Unreached**
Evangelicals: **0.00%**
Chr Adherents: **0.00%**
Scripture: **Complete Bible**

www.joshuaproject.net

"Declare His glory among the nations." Psalm 96:3

Pray for the Nations

Besya (Muslim traditions) in India

Population: **1,700**
World Popl: **17,700**
Total Countries: **2**
People Cluster: **South Asia Muslim - other**
Main Language: **Bengali**
Main Religion: **Islam**
Status: **Frontier Unreached**
Evangelicals: **0.00%**
Chr Adherents: **0.00%**
Scripture: **Complete Bible**

www.joshuaproject.net

"Declare His glory among the nations." Psalm 96:3

Pray for the Nations

Bhabra (Hindu traditions) in India

Population: **40,000**
World Popl: **40,000**
Total Countries: **1**
People Cluster: **South Asia Hindu - other**
Main Language: **Hindi**
Main Religion: **Hinduism**
Status: **Frontier Unreached**
Evangelicals: **0.00%**
Chr Adherents: **0.00%**
Scripture: **Complete Bible**

www.joshuaproject.net

"Declare His glory among the nations." Psalm 96:3

Pray for the Nations

Bhabra (Jain traditions) in India

Source: Naveed Ashraf - Shutterstock

Population: **32,000**
World Popl: **32,000**
Total Countries: **1**
People Cluster: **South Asia - other**
Main Language: **Punjabi, Eastern**
Main Religion: **Other / Small**
Status: **Frontier Unreached**
Evangelicals: **0.00%**
Chr Adherents: **0.00%**
Scripture: **Complete Bible**

www.joshuaproject.net

"Declare His glory among the nations." Psalm 96:3

Pray for the Nations

Bhabra (Sikh traditions) in India

Population: **2,000**
World Popl: **2,000**
Total Countries: **1**
People Cluster: **South Asia Sikh - other**
Main Language: **Punjabi, Eastern**
Main Religion: **Other / Small**
Status: **Frontier Unreached**
Evangelicals: **0.00%**
Chr Adherents: **0.00%**
Scripture: **Complete Bible**

www.joshuaproject.net

"Declare His glory among the nations." Psalm 96:3

Pray for the Nations

Bhadayi in India

Population: **4,000**
World Popl: **4,000**
Total Countries: **1**
People Cluster: **South Asia Hindu - other**
Main Language: **Odia**
Main Religion: **Hinduism**
Status: **Frontier Unreached**
Evangelicals: **0.00%**
Chr Adherents: **0.00%**
Scripture: **Complete Bible**

www.joshuaproject.net

"Declare His glory among the nations." Psalm 96:3

Pray for the Nations

Bhadela in India

Source: Anonymous

Population: **14,000**
World Popl: **14,000**
Total Countries: **1**
People Cluster: **South Asia Muslim - other**
Main Language: **Gujarati**
Main Religion: **Islam**
Status: **Frontier Unreached**
Evangelicals: **0.00%**
Chr Adherents: **0.00%**
Scripture: **Complete Bible**

www.joshuaproject.net

"Declare His glory among the nations." Psalm 96:3

Pray for the Nations

Bhaina in India

Source: Isudas

Population: **80,000**
World Popl: **80,000**
Total Countries: **1**
People Cluster: **South Asia Tribal - other**
Main Language: **Chhattisgarhi**
Main Religion: **Hinduism**
Status: **Unreached**
Evangelicals: **Unknown %**
Chr Adherents: **0.20%**
Scripture: **Complete Bible**

www.joshuaproject.net

"Declare His glory among the nations." Psalm 96:3

Pray for the Nations

Bhakat in India

Population: **3,000**
World Popl: **3,000**
Total Countries: **1**
People Cluster: **South Asia Hindu - other**
Main Language: **Bengali**
Main Religion: **Hinduism**
Status: **Frontier Unreached**
Evangelicals: **0.00%**
Chr Adherents: **0.00%**
Scripture: **Complete Bible**

www.joshuaproject.net

"Declare His glory among the nations." Psalm 96:3

Pray for the Nations

Bhalla in India

Population: **4,000**
World Popl: **4,000**
Total Countries: **1**
People Cluster: **South Asia Hindu - other**
Main Language: **Bengali**
Main Religion: **Hinduism**
Status: **Frontier Unreached**
Evangelicals: **0.00%**
Chr Adherents: **0.00%**
Scripture: **Complete Bible**

www.joshuaproject.net

"Declare His glory among the nations." Psalm 96:3

Pray for the Nations

Bhampta in India

Source: Isudas

Population: **45,000**
World Popl: **45,000**
Total Countries: **1**
People Cluster: **South Asia Hindu - other**
Main Language: **Marathi**
Main Religion: **Hinduism**
Status: **Frontier Unreached**
Evangelicals: **0.00%**
Chr Adherents: **0.00%**
Scripture: **Complete Bible**

www.joshuaproject.net

"Declare His glory among the nations." Psalm 96:3

Pray for the Nations

Bhand (Hindu traditions) in India

Population: **33,000**
World Popl: **33,000**
Total Countries: **1**
People Cluster: **South Asia Dalit - other**
Main Language: **Hindi**
Main Religion: **Hinduism**
Status: **Frontier Unreached**
Evangelicals: **0.00%**
Chr Adherents: **0.00%**
Scripture: **Complete Bible**

www.joshuaproject.net

"Declare His glory among the nations." Psalm 96:3

Pray for the Nations

Bhand (Muslim traditions) in India

Source: Michael E

Population: **35,000**
World Popl: **47,300**
Total Countries: **3**
People Cluster: **South Asia Muslim - other**
Main Language: **Hindi**
Main Religion: **Islam**
Status: **Frontier Unreached**
Evangelicals: **0.00%**
Chr Adherents: **0.00%**
Scripture: **Complete Bible**

www.joshuaproject.net

"Declare His glory among the nations." Psalm 96:3

Pray for the Nations

Bhandari in India

Source: Anonymous

Population: **654,000**
World Popl: **654,000**
Total Countries: **1**
People Cluster: **South Asia Hindu - other**
Main Language: **Odia**
Main Religion: **Hinduism**
Status: **Frontier Unreached**
Evangelicals: **Unknown %**
Chr Adherents: **0.01%**
Scripture: **Complete Bible**

www.joshuaproject.net

"Declare His glory among the nations." Psalm 96:3

Pray for the Nations

Bhangi Lal Begi (Muslim traditions) in India

Population: **15,000**
World Popl: **15,000**
Total Countries: **1**
People Cluster: **South Asia Muslim - other**
Main Language: **Urdu**
Main Religion: **Islam**
Status: **Frontier Unreached**
Evangelicals: **0.00%**
Chr Adherents: **0.00%**
Scripture: **Complete Bible**

www.joshuaproject.net

"Declare His glory among the nations." Psalm 96:3

Pray for the Nations

Bhansala in India

Population: **281,000**
World Popl: **289,900**
Total Countries: **2**
People Cluster: **South Asia Hindu - other**
Main Language: **Marathi**
Main Religion: **Hinduism**
Status: **Frontier Unreached**
Evangelicals: **0.00%**
Chr Adherents: **0.00%**
Scripture: **Complete Bible**

www.joshuaproject.net

"Declare His glory among the nations." Psalm 96:3

Pray for the Nations

Bhantu in India

Population: **13,000**
World Popl: **13,000**
Total Countries: **1**
People Cluster: **South Asia Dalit - other**
Main Language: **Hindi**
Main Religion: **Hinduism**
Status: **Unreached**
Evangelicals: **Unknown %**
Chr Adherents: **0.18%**
Scripture: **Complete Bible**

www.joshuaproject.net

"Declare His glory among the nations." Psalm 96:3

Pray for the Nations

Bhanumati in India

Population: **2,400**
World Popl: **2,400**
Total Countries: **1**
People Cluster: **South Asia Dalit - other**
Main Language: **Hindi**
Main Religion: **Hinduism**
Status: **Frontier Unreached**
Evangelicals: **0.00%**
Chr Adherents: **0.00%**
Scripture: **Complete Bible**

www.joshuaproject.net

"Declare His glory among the nations." Psalm 96:3

Pray for the Nations

Bhar in India

Source: Anonymous

Population: **2,066,000**
World Popl: **2,072,300**
Total Countries: **2**
People Cluster: **South Asia Hindu - other**
Main Language: **Bhojpuri**
Main Religion: **Hinduism**
Status: **Frontier Unreached**
Evangelicals: **0.00%**
Chr Adherents: **0.00%**
Scripture: **Complete Bible**

www.joshuaproject.net

"Declare His glory among the nations." Psalm 96:3

Pray for the Nations

Bharathar (Christian traditions) in India

Population: **39,000**
World Popl: **41,400**
Total Countries: **2**
People Cluster: **South Asia Christian**
Main Language: **Tamil**
Main Religion: **Christianity**
Status: **Superficially reached**
Evangelicals: **Unknown %**
Chr Adherents: **100.0%**
Scripture: **Complete Bible**

www.joshuaproject.net

"Declare His glory among the nations." Psalm 96:3

Pray for the Nations

Bharathar (Hindu traditions) in India

Source: Adam Jones - Flickr

Population: **13,000**
World Popl: **13,700**
Total Countries: **2**
People Cluster: **South Asia Hindu - other**
Main Language: **Tamil**
Main Religion: **Hinduism**
Status: **Frontier Unreached**
Evangelicals: **0.00%**
Chr Adherents: **0.00%**
Scripture: **Complete Bible**

www.joshuaproject.net

"Declare His glory among the nations." Psalm 96:3

Pray for the Nations

Bharbhunja (Hindu traditions) in India

Source: Anonymous

Population: **1,237,000**
World Popl: **1,237,000**
Total Countries: **1**
People Cluster: **South Asia Hindu - other**
Main Language: **Hindi**
Main Religion: **Hinduism**
Status: **Frontier Unreached**
Evangelicals: **0.00%**
Chr Adherents: **0.00%**
Scripture: **Complete Bible**

www.joshuaproject.net

"Declare His glory among the nations." Psalm 96:3

Pray for the Nations

Bharbhunja (Muslim traditions) in India

Population: **65,000**
World Popl: **70,800**
Total Countries: **2**
People Cluster: **South Asia Muslim - other**
Main Language: **Hindi**
Main Religion: **Islam**
Status: **Frontier Unreached**
Evangelicals: **0.00%**
Chr Adherents: **0.00%**
Scripture: **Complete Bible**

www.joshuaproject.net

"Declare His glory among the nations." Psalm 96:3

Pray for the Nations

Bharewa in India

Population: **9,500**
World Popl: **9,500**
Total Countries: **1**
People Cluster: **South Asia Hindu - other**
Main Language: **Hindi**
Main Religion: **Hinduism**
Status: **Frontier Unreached**
Evangelicals: **0.00%**
Chr Adherents: **0.00%**
Scripture: **Complete Bible**

www.joshuaproject.net

"Declare His glory among the nations." Psalm 96:3

Pray for the Nations

Bharia Bhumia in India

Source: Isudas

Population: **325,000**
World Popl: **325,000**
Total Countries: **1**
People Cluster: **South Asia Tribal - other**
Main Language: **Hindi**
Main Religion: **Hinduism**
Status: **Frontier Unreached**
Evangelicals: **Unknown %**
Chr Adherents: **0.07%**
Scripture: **Complete Bible**

www.joshuaproject.net

"Declare His glory among the nations." Psalm 96:3

Pray for the Nations

Bhaskar in India

Population: **1,300**
World Popl: **1,300**
Total Countries: **1**
People Cluster: **South Asia Hindu - other**
Main Language: **Bengali**
Main Religion: **Hinduism**
Status: **Frontier Unreached**
Evangelicals: **0.00%**
Chr Adherents: **0.00%**
Scripture: **Complete Bible**

www.joshuaproject.net

"Declare His glory among the nations." Psalm 96:3

Pray for the Nations

Bhat (Hindu traditions) in India

Source: Anonymous

Population: **1,402,000**
World Popl: **1,433,000**
Total Countries: **2**
People Cluster: **South Asia Hindu - other**
Main Language: **Hindi**
Main Religion: **Hinduism**
Status: **Frontier Unreached**
Evangelicals: **Unknown %**
Chr Adherents: **0.00%**
Scripture: **Complete Bible**

www.joshuaproject.net

"Declare His glory among the nations." Psalm 96:3

Pray for the Nations

Bhathiara (Hindu traditions) in India

Population: **6,200**
World Popl: **6,200**
Total Countries: **1**
People Cluster: **South Asia Hindu - other**
Main Language: **Odia**
Main Religion: **Hinduism**
Status: **Frontier Unreached**
Evangelicals: **0.00%**
Chr Adherents: **0.00%**
Scripture: **Complete Bible**

www.joshuaproject.net

"Declare His glory among the nations." Psalm 96:3

Pray for the Nations

Bhathiara (Muslim traditions) in India

Population: **189,000**
World Popl: **375,000**
Total Countries: **2**
People Cluster: **South Asia Muslim - other**
Main Language: **Hindi**
Main Religion: **Islam**
Status: **Frontier Unreached**
Evangelicals: **0.00%**
Chr Adherents: **0.00%**
Scripture: **Complete Bible**

www.joshuaproject.net

"Declare His glory among the nations." Psalm 96:3

Pray for the Nations

Bhatia (Hindu traditions) in India

Source: Anonymous

Population: **237,000**
World Popl: **237,000**
Total Countries: **1**
People Cluster: **South Asia Hindu - other**
Main Language: **Hindi**
Main Religion: **Hinduism**
Status: **Frontier Unreached**
Evangelicals: **0.00%**
Chr Adherents: **0.00%**
Scripture: **Complete Bible**

www.joshuaproject.net

"Declare His glory among the nations." Psalm 96:3

Pray for the Nations

Bhatia (Muslim traditions) in India

Source: Frontiers

Population: **3,500**
World Popl: **3,500**
Total Countries: **1**
People Cluster: **South Asia Muslim - other**
Main Language: **Gujarati**
Main Religion: **Islam**
Status: **Frontier Unreached**
Evangelicals: **0.00%**
Chr Adherents: **0.00%**
Scripture: **Complete Bible**

www.joshuaproject.net

"Declare His glory among the nations." Psalm 96:3

Pray for the Nations

Bhattra in India

Source: Isudas

Population: **316,000**
World Popl: **316,000**
Total Countries: **1**
People Cluster: **South Asia Tribal - other**
Main Language: **Bhatri**
Main Religion: **Hinduism**
Status: **Unreached**
Evangelicals: **Unknown %**
Chr Adherents: **1.87%**
Scripture: **New Testament**

www.joshuaproject.net

"Declare His glory among the nations." Psalm 96:3

Pray for the Nations

Bhavit in India

Population: **9,400**
World Popl: **9,400**
Total Countries: **1**
People Cluster: **South Asia Hindu - other**
Main Language: **Konkani, Goan**
Main Religion: **Hinduism**
Status: **Frontier Unreached**
Evangelicals: **0.00%**
Chr Adherents: **0.00%**
Scripture: **Complete Bible**

www.joshuaproject.net

"Declare His glory among the nations." Psalm 96:3

Pray for the Nations

Bhil Aher in India

Population: **33,000**
World Popl: **33,000**
Total Countries: **1**
People Cluster: **South Asia Tribal - Bhil**
Main Language: **Marathi**
Main Religion: **Hinduism**
Status: **Frontier Unreached**
Evangelicals: **Unknown %**
Chr Adherents: **0.05%**
Scripture: **Complete Bible**

www.joshuaproject.net

"Declare His glory among the nations." Psalm 96:3

Pray for the Nations

Bhil Barela in India

Source: Anonymous

Population: **1,062,000**
World Popl: **1,062,000**
Total Countries: **1**
People Cluster: **South Asia Tribal - Bhil**
Main Language: **Hindi**
Main Religion: **Hinduism**
Status: **Unreached**
Evangelicals: **Unknown %**
Chr Adherents: **1.02%**
Scripture: **Complete Bible**

www.joshuaproject.net

"Declare His glory among the nations." Psalm 96:3

Pray for the Nations

Bhil Dhangri in India

Population: **49,000**
World Popl: **49,000**
Total Countries: **1**
People Cluster: **South Asia Tribal - Bhil**
Main Language: **Gujarati**
Main Religion: **Hinduism**
Status: **Unreached**
Evangelicals: **Unknown %**
Chr Adherents: **1.10%**
Scripture: **Complete Bible**

www.joshuaproject.net

"Declare His glory among the nations." Psalm 96:3

Pray for the Nations

Bhil Dhanka in India

Population: **302,000**
World Popl: **302,000**
Total Countries: **1**
People Cluster: **South Asia Tribal - Bhil**
Main Language: **Gujarati**
Main Religion: **Hinduism**
Status: **Unreached**
Evangelicals: **Unknown %**
Chr Adherents: **0.55%**
Scripture: **Complete Bible**

www.joshuaproject.net

"Declare His glory among the nations." Psalm 96:3

Pray for the Nations

Bhil Dubla in India

Source: Isudas

Population: **115,000**
World Popl: **115,000**
Total Countries: **1**
People Cluster: **South Asia Tribal - Bhil**
Main Language: **Gujarati**
Main Religion: **Hinduism**
Status: **Unreached**
Evangelicals: **Unknown %**
Chr Adherents: **0.91%**
Scripture: **Complete Bible**

www.joshuaproject.net

"Declare His glory among the nations." Psalm 96:3

Pray for the Nations

Bhil Gametia in India

Population: **59,000**
World Popl: **59,000**
Total Countries: **1**
People Cluster: **South Asia Tribal - Bhil**
Main Language: **Gujarati**
Main Religion: **Hinduism**
Status: **Unreached**
Evangelicals: **Unknown %**
Chr Adherents: **0.41%**
Scripture: **Complete Bible**

www.joshuaproject.net

"Declare His glory among the nations." Psalm 96:3

Pray for the Nations

Bhil Kataria in India

Population: **31,000**
World Popl: **31,000**
Total Countries: **1**
People Cluster: **South Asia Tribal - Bhil**
Main Language: **Wagdi**
Main Religion: **Hinduism**
Status: **Unreached**
Evangelicals: **Unknown %**
Chr Adherents: **0.72%**
Scripture: **New Testament**

www.joshuaproject.net

"Declare His glory among the nations." Psalm 96:3

Pray for the Nations

Bhil Mankar in India

Population: **230,000**
World Popl: **230,000**
Total Countries: **1**
People Cluster: **South Asia Tribal - Bhil**
Main Language: **Hindi**
Main Religion: **Hinduism**
Status: **Unreached**
Evangelicals: **Unknown %**
Chr Adherents: **0.64%**
Scripture: **Complete Bible**

www.joshuaproject.net

"Declare His glory among the nations." Psalm 96:3

Pray for the Nations

Bhil Mavchi (Hindu traditions) in India

Source: Anonymous

Population: **504,000**
World Popl: **504,000**
Total Countries: **1**
People Cluster: **South Asia Tribal - Bhil**
Main Language: **Bhili**
Main Religion: **Hinduism**
Status: **Unreached**
Evangelicals: **Unknown %**
Chr Adherents: **1.11%**
Scripture: **New Testament**

www.joshuaproject.net

"Declare His glory among the nations." Psalm 96:3

Pray for the Nations

Bhil Mina in India

Source: Jim Myers

Population: **109,000**
World Popl: **109,000**
Total Countries: **1**
People Cluster: **South Asia Tribal - other**
Main Language: **Wagdi**
Main Religion: **Hinduism**
Status: **Unreached**
Evangelicals: **Unknown %**
Chr Adherents: **0.11%**
Scripture: **New Testament**

www.joshuaproject.net

"Declare His glory among the nations." Psalm 96:3

Pray for the Nations

Bhil Nihal in India

Population: **334,000**
World Popl: **334,000**
Total Countries: **1**
People Cluster: **South Asia Tribal - Bhil**
Main Language: **Hindi**
Main Religion: **Hinduism**
Status: **Unreached**
Evangelicals: **Unknown %**
Chr Adherents: **0.34%**
Scripture: **Complete Bible**

www.joshuaproject.net

"Declare His glory among the nations." Psalm 96:3

Pray for the Nations

Bhil Paware in India

Population: **104,000**
World Popl: **104,000**
Total Countries: **1**
People Cluster: **South Asia Tribal - Bhil**
Main Language: **Marathi**
Main Religion: **Hinduism**
Status: **Unreached**
Evangelicals: **Unknown %**
Chr Adherents: **1.28%**
Scripture: **Complete Bible**

www.joshuaproject.net

"Declare His glory among the nations." Psalm 96:3

Pray for the Nations

Bhil Rathia in India

Population: **84,000**
World Popl: **84,000**
Total Countries: **1**
People Cluster: **South Asia Tribal - Bhil**
Main Language: **Gujarati**
Main Religion: **Hinduism**
Status: **Unreached**
Evangelicals: **Unknown %**
Chr Adherents: **0.39%**
Scripture: **Complete Bible**

www.joshuaproject.net

"Declare His glory among the nations." Psalm 96:3

Pray for the Nations

Bhil Tadvi in India

Source: Tantyamama ka Bhil - Wikimedia

Population: **472,000**
World Popl: **472,000**
Total Countries: **1**
People Cluster: **South Asia Tribal - Bhil**
Main Language: **Dangi**
Main Religion: **Hinduism**
Status: **Frontier Unreached**
Evangelicals: **Unknown %**
Chr Adherents: **0.06%**
Scripture: **New Testament**

www.joshuaproject.net

"Declare His glory among the nations." Psalm 96:3

Pray for the Nations

Bhil unspecified in India

Source: Arun Sambhu Mishra - Shutterstoc

Population: **20,519,000**
World Popl: **21,142,000**
Total Countries: **2**
People Cluster: **South Asia Tribal - Bhil**
Main Language: **Gujarati**
Main Religion: **Hinduism**
Status: **Unreached**
Evangelicals: **Unknown %**
Chr Adherents: **0.76%**
Scripture: **Complete Bible**

www.joshuaproject.net

"Declare His glory among the nations." Psalm 96:3

Pray for the Nations

Bhil Vasave in India

Source: Belurmath - Flickr

Population: **1,100,000**
World Popl: **1,100,000**
Total Countries: **1**
People Cluster: **South Asia Tribal - Bhil**
Main Language: **Vasavi**
Main Religion: **Hinduism**
Status: **Unreached**
Evangelicals: **Unknown %**
Chr Adherents: **0.72%**
Scripture: **New Testament**

www.joshuaproject.net

"Declare His glory among the nations." Psalm 96:3

Pray for the Nations

Bhin in India

Population: **1,400**
World Popl: **1,400**
Total Countries: **1**
People Cluster: **South Asia Hindu - other**
Main Language: **Bengali**
Main Religion: **Hinduism**
Status: **Minimally Reached**
Evangelicals: **Unknown %**
Chr Adherents: **8.15%**
Scripture: **Complete Bible**

www.joshuaproject.net

"Declare His glory among the nations." Psalm 96:3

Pray for the Nations

Bhirai in India

Population: **1,000**
World Popl: **1,000**
Total Countries: **1**
People Cluster: **South Asia Muslim - other**
Main Language: **Dogri**
Main Religion: **Islam**
Status: **Frontier Unreached**
Evangelicals: **0.00%**
Chr Adherents: **0.00%**
Scripture: **Complete Bible**

www.joshuaproject.net

"Declare His glory among the nations." Psalm 96:3

Pray for the Nations

Bhisti in India

Source: Steve Evans - Flickr

Population: **552,000**
World Popl: **625,000**
Total Countries: **2**
People Cluster: **South Asia Muslim - other**
Main Language: **Hindi**
Main Religion: **Islam**
Status: **Frontier Unreached**
Evangelicals: **0.00%**
Chr Adherents: **0.00%**
Scripture: **Complete Bible**

www.joshuaproject.net

"Declare His glory among the nations." Psalm 96:3

Pray for the Nations

Bhogta in India

Source: Anonymous

Population: **257,000**
World Popl: **257,000**
Total Countries: **1**
People Cluster: **South Asia Dalit - other**
Main Language: **Hindi**
Main Religion: **Hinduism**
Status: **Frontier Unreached**
Evangelicals: **Unknown %**
Chr Adherents: **0.02%**
Scripture: **Complete Bible**

www.joshuaproject.net

"Declare His glory among the nations." Psalm 96:3

Pray for the Nations

Bhoi (Hindu traditions) in India

Source: Create International

Population: **8,317,000**
World Popl: **8,545,000**
Total Countries: **3**
People Cluster: **South Asia Hindu - Bhoi**
Main Language: **Hindi**
Main Religion: **Hinduism**
Status: **Frontier Unreached**
Evangelicals: **Unknown %**
Chr Adherents: **0.00%**
Scripture: **Complete Bible**

www.joshuaproject.net

"Declare His glory among the nations." Psalm 96:3

Pray for the Nations

Bhoi (Muslim traditions) in India

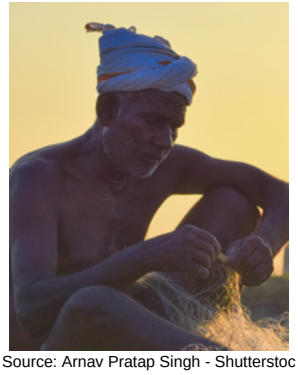

Source: Arnav Pratap Singh - Shutterstoc

Population: **13,000**
World Popl: **13,000**
Total Countries: **1**
People Cluster: **South Asia Hindu - Bhoi**
Main Language: **Urdu**
Main Religion: **Islam**
Status: **Frontier Unreached**
Evangelicals: **0.00%**
Chr Adherents: **0.00%**
Scripture: **Complete Bible**

www.joshuaproject.net

"Declare His glory among the nations." Psalm 96:3

Pray for the Nations

Bhoi Ghogra in India

Population: **56,000**
World Popl: **56,000**
Total Countries: **1**
People Cluster: **South Asia Hindu - Bhoi**
Main Language: **Hindi**
Main Religion: **Hinduism**
Status: **Frontier Unreached**
Evangelicals: **0.00%**
Chr Adherents: **0.00%**
Scripture: **Complete Bible**

www.joshuaproject.net

"Declare His glory among the nations." Psalm 96:3

Pray for the Nations

Bhoi Kamti in India

Population: **30,000**
World Popl: **31,200**
Total Countries: **2**
People Cluster: **South Asia Hindu - Bhoi**
Main Language: **Hindi**
Main Religion: **Hinduism**
Status: **Frontier Unreached**
Evangelicals: **0.00%**
Chr Adherents: **0.00%**
Scripture: **Complete Bible**

www.joshuaproject.net

"Declare His glory among the nations." Psalm 96:3

Pray for the Nations

Bhoi Kharbind in India

Source: manothegreek

Population: **522,000**
World Popl: **532,000**
Total Countries: **2**
People Cluster: **South Asia Hindu - Bhoi**
Main Language: **Hindi**
Main Religion: **Hinduism**
Status: **Frontier Unreached**
Evangelicals: **0.00%**
Chr Adherents: **0.00%**
Scripture: **Complete Bible**

www.joshuaproject.net

"Declare His glory among the nations." Psalm 96:3

Pray for the Nations

Bhoi Kharot in India

Population: **182,000**
World Popl: **188,700**
Total Countries: **2**
People Cluster: **South Asia Hindu - Bhoi**
Main Language: **Hindi**
Main Religion: **Hinduism**
Status: **Frontier Unreached**
Evangelicals: **0.00%**
Chr Adherents: **0.00%**
Scripture: **Complete Bible**

www.joshuaproject.net

"Declare His glory among the nations." Psalm 96:3

Pray for the Nations

Bhoi Mallah Mewat in India

Source: India Water Portal - Flickr

Population: **619,000**
World Popl: **626,800**
Total Countries: **2**
People Cluster: **South Asia Hindu - Bhoi**
Main Language: **Hindi**
Main Religion: **Hinduism**
Status: **Frontier Unreached**
Evangelicals: **0.00%**
Chr Adherents: **0.00%**
Scripture: **Complete Bible**

www.joshuaproject.net

"Declare His glory among the nations." Psalm 96:3

Pray for the Nations

Bhoi Nikhad in India

Source: manothegreek

Population: **65,000**
World Popl: **67,100**
Total Countries: **2**
People Cluster: **South Asia Hindu - Bhoi**
Main Language: **Hindi**
Main Religion: **Hinduism**
Status: **Frontier Unreached**
Evangelicals: **0.00%**
Chr Adherents: **0.00%**
Scripture: **Complete Bible**

www.joshuaproject.net

"Declare His glory among the nations." Psalm 96:3

Pray for the Nations

Bhojki in India

Population: **4,100**
World Popl: **4,100**
Total Countries: **1**
People Cluster: **South Asia Hindu - other**
Main Language: **Kangri**
Main Religion: **Hinduism**
Status: **Frontier Unreached**
Evangelicals: **0.00%**
Chr Adherents: **0.00%**
Scripture: **Complete Bible**

www.joshuaproject.net

"Declare His glory among the nations." Psalm 96:3

Pray for the Nations

Bhoksa in India

Source: Toshar Chaudhary - Pexels

Population: **60,000**
World Popl: **60,000**
Total Countries: **1**
People Cluster: **South Asia Tribal - other**
Main Language: **Buksa**
Main Religion: **Hinduism**
Status: **Frontier Unreached**
Evangelicals: **Unknown %**
Chr Adherents: **0.03%**
Scripture: **Complete Bible**

www.joshuaproject.net

"Declare His glory among the nations." Psalm 96:3

Pray for the Nations

Bhotia in India

Source: Indrajit Das - Wikimedia

Population: **115,000**
World Popl: **115,000**
Total Countries: **1**
People Cluster: **South Asia Tribal - other**
Main Language: **Nepali**
Main Religion: **Buddhism**
Status: **Minimally Reached**
Evangelicals: **Unknown %**
Chr Adherents: **5.01%**
Scripture: **Complete Bible**

www.joshuaproject.net

"Declare His glory among the nations." Psalm 96:3

Pray for the Nations

Bhotia Sikkim in India

Source: Kandell, Alice S. - Library of C

Population: **85,000**
World Popl: **91,300**
Total Countries: **2**
People Cluster: **South Asia Tribal - other**
Main Language: **Sikkimese**
Main Religion: **Buddhism**
Status: **Unreached**
Evangelicals: **Unknown %**
Chr Adherents: **4.54%**
Scripture: **New Testament**

www.joshuaproject.net

"Declare His glory among the nations." Psalm 96:3

Pray for the Nations

Bhotia Tibetan in India

Source: Create International

Population: **3,200**
World Popl: **3,200**
Total Countries: **1**
People Cluster: **South Asia Tribal - other**
Main Language: **Sikkimese**
Main Religion: **Buddhism**
Status: **Frontier Unreached**
Evangelicals: **0.00%**
Chr Adherents: **0.00%**
Scripture: **New Testament**

www.joshuaproject.net

"Declare His glory among the nations." Psalm 96:3

Pray for the Nations

Bhottada in India

Population: **467,000**
World Popl: **467,000**
Total Countries: **1**
People Cluster: **South Asia Tribal - other**
Main Language: **Kuvi**
Main Religion: **Hinduism**
Status: **Unreached**
Evangelicals: **Unknown %**
Chr Adherents: **1.48%**
Scripture: **New Testament**

www.joshuaproject.net

"Declare His glory among the nations." Psalm 96:3

Pray for the Nations

Bhoyar in India

Source: Anonymous

Population: **217,000**
World Popl: **217,000**
Total Countries: **1**
People Cluster: **South Asia Hindu - other**
Main Language: **Hindi**
Main Religion: **Hinduism**
Status: **Frontier Unreached**
Evangelicals: **0.00%**
Chr Adherents: **0.00%**
Scripture: **Complete Bible**

www.joshuaproject.net

"Declare His glory among the nations." Psalm 96:3

Pray for the Nations

Bhuinhar in India

Source: Anonymous

Population: **995,000**
World Popl: **995,000**
Total Countries: **1**
People Cluster: **South Asia Hindu - other**
Main Language: **Hindi**
Main Religion: **Hinduism**
Status: **Frontier Unreached**
Evangelicals: **Unknown %**
Chr Adherents: **0.05%**
Scripture: **Complete Bible**

www.joshuaproject.net

"Declare His glory among the nations." Psalm 96:3

Pray for the Nations

Bhuinmali in India

Source: StevenK - Shutterstock

Population: **161,000**
World Popl: **262,000**
Total Countries: **2**
People Cluster: **South Asia Dalit - other**
Main Language: **Bengali**
Main Religion: **Hinduism**
Status: **Unreached**
Evangelicals: **Unknown %**
Chr Adherents: **0.12%**
Scripture: **Complete Bible**

www.joshuaproject.net

"Declare His glory among the nations." Psalm 96:3

Pray for the Nations

Bhuiya Ghatwar in India

Source: Anonymous

Population: **316,000**
World Popl: **318,600**
Total Countries: **2**
People Cluster: **South Asia Dalit - other**
Main Language: **Hindi**
Main Religion: **Hinduism**
Status: **Unreached**
Evangelicals: **Unknown %**
Chr Adherents: **0.23%**
Scripture: **Complete Bible**

www.joshuaproject.net

"Declare His glory among the nations." Psalm 96:3

Pray for the Nations

Bhuiya unspecified in India

Source: Anonymous

Population: **2,119,000**
World Popl: **2,130,000**
Total Countries: **2**
People Cluster: **South Asia Dalit - other**
Main Language: **Hindi**
Main Religion: **Hinduism**
Status: **Unreached**
Evangelicals: **Unknown %**
Chr Adherents: **0.16%**
Scripture: **Complete Bible**

www.joshuaproject.net

"Declare His glory among the nations." Psalm 96:3

Pray for the Nations

Bhulia in India

Source: Anonymous

Population: **147,000**
World Popl: **147,000**
Total Countries: **1**
People Cluster: **South Asia Hindu - other**
Main Language: **Odia**
Main Religion: **Hinduism**
Status: **Frontier Unreached**
Evangelicals: **0.00%**
Chr Adherents: **0.00%**
Scripture: **Complete Bible**

www.joshuaproject.net

"Declare His glory among the nations." Psalm 96:3

Pray for the Nations

Bhumia in India

Source: Anonymous

Population: **160,000**
World Popl: **160,000**
Total Countries: **1**
People Cluster: **South Asia Tribal - other**
Main Language: **Odia**
Main Religion: **Hinduism**
Status: **Unreached**
Evangelicals: **Unknown %**
Chr Adherents: **0.98%**
Scripture: **Complete Bible**

www.joshuaproject.net

"Declare His glory among the nations." Psalm 96:3

Pray for the Nations

Bhumij in India

Source: Anonymous

Population: **1,131,000**
World Popl: **1,166,000**
Total Countries: **2**
People Cluster: **South Asia Tribal - other**
Main Language: **Bengali**
Main Religion: **Hinduism**
Status: **Unreached**
Evangelicals: **Unknown %**
Chr Adherents: **1.00%**
Scripture: **Complete Bible**

www.joshuaproject.net

"Declare His glory among the nations." Psalm 96:3

Pray for the Nations

Bhunjia in India

Source: Government of Odisha - Wikimedia

Population: **26,000**
World Popl: **26,000**
Total Countries: **1**
People Cluster: **South Asia Tribal - other**
Main Language: **Bhunjia**
Main Religion: **Hinduism**
Status: **Frontier Unreached**
Evangelicals: **Unknown %**
Chr Adherents: **0.06%**
Scripture: **New Testament**

www.joshuaproject.net

"Declare His glory among the nations." Psalm 96:3

Pray for the Nations

Bhurtia in India

Source: Isudas

Population: **15,000**
World Popl: **15,000**
Total Countries: **1**
People Cluster: **South Asia Hindu - other**
Main Language: **Hindi**
Main Religion: **Hinduism**
Status: **Frontier Unreached**
Evangelicals: **0.00%**
Chr Adherents: **0.00%**
Scripture: **Complete Bible**

www.joshuaproject.net

"Declare His glory among the nations." Psalm 96:3

Pray for the Nations

Bhuyiar in India

Source: Isudas

Population: **33,000**
World Popl: **33,000**
Total Countries: **1**
People Cluster: **South Asia Dalit - other**
Main Language: **Hindi**
Main Religion: **Hinduism**
Status: **Frontier Unreached**
Evangelicals: **0.00%**
Chr Adherents: **0.00%**
Scripture: **Complete Bible**

www.joshuaproject.net

"Declare His glory among the nations." Psalm 96:3

Pray for the Nations

Biar (Hindu traditions) in India

Source: Isudas

Population: **381,000**
World Popl: **381,000**
Total Countries: **1**
People Cluster: **South Asia Tribal - other**
Main Language: **Hindi**
Main Religion: **Hinduism**
Status: **Frontier Unreached**
Evangelicals: **Unknown %**
Chr Adherents: **0.01%**
Scripture: **Complete Bible**

www.joshuaproject.net

"Declare His glory among the nations." Psalm 96:3

Pray for the Nations

Biate in India

Source: Stephen Thianglai

Population: **16,000**
World Popl: **16,000**
Total Countries: **1**
People Cluster: **South Asia Tribal - other**
Main Language: **Biate**
Main Religion: **Hinduism**
Status: **Minimally Reached**
Evangelicals: **Unknown %**
Chr Adherents: **42.13%**
Scripture: **Complete Bible**

www.joshuaproject.net

"Declare His glory among the nations." Psalm 96:3

Pray for the Nations

Bidur in India

Population: **362,000**
World Popl: **362,000**
Total Countries: **1**
People Cluster: **South Asia Hindu - other**
Main Language: **Marathi**
Main Religion: **Hinduism**
Status: **Frontier Unreached**
Evangelicals: **0.00%**
Chr Adherents: **0.00%**
Scripture: **Complete Bible**

www.joshuaproject.net

"Declare His glory among the nations." Psalm 96:3

Pray for the Nations

Bilaspuri in India

Population: **1,000**
World Popl: **1,000**
Total Countries: **1**
People Cluster: **South Asia Hindu - other**
Main Language: **Hindi**
Main Religion: **Hinduism**
Status: **Frontier Unreached**
Evangelicals: **0.00%**
Chr Adherents: **0.00%**
Scripture: **Complete Bible**

www.joshuaproject.net

"Declare His glory among the nations." Psalm 96:3

Pray for the Nations

Billedar in India

Population: **7,700**
World Popl: **7,700**
Total Countries: **1**
People Cluster: **South Asia Hindu - other**
Main Language: **Hindi**
Main Religion: **Hinduism**
Status: **Frontier Unreached**
Evangelicals: **0.00%**
Chr Adherents: **0.00%**
Scripture: **Complete Bible**

www.joshuaproject.net

"Declare His glory among the nations." Psalm 96:3

Pray for the Nations

Bind in India

Source: Anonymous

Population: **1,010,000**
World Popl: **1,095,500**
Total Countries: **3**
People Cluster: **South Asia Hindu - other**
Main Language: **Bhojpuri**
Main Religion: **Hinduism**
Status: **Frontier Unreached**
Evangelicals: **0.00%**
Chr Adherents: **0.00%**
Scripture: **Complete Bible**

www.joshuaproject.net

"Declare His glory among the nations." Psalm 96:3

Pray for the Nations

Bindla in India

Population: **16,000**
World Popl: **16,000**
Total Countries: **1**
People Cluster: **South Asia Dalit - other**
Main Language: **Telugu**
Main Religion: **Hinduism**
Status: **Frontier Unreached**
Evangelicals: **0.00%**
Chr Adherents: **0.00%**
Scripture: **Complete Bible**

www.joshuaproject.net

"Declare His glory among the nations." Psalm 96:3

Pray for the Nations

Binjhal in India

Source: Anonymous

Population: **139,000**
World Popl: **139,000**
Total Countries: **1**
People Cluster: **South Asia Tribal - other**
Main Language: **Odia**
Main Religion: **Hinduism**
Status: **Frontier Unreached**
Evangelicals: **Unknown %**
Chr Adherents: **0.06%**
Scripture: **Complete Bible**

www.joshuaproject.net

"Declare His glory among the nations." Psalm 96:3

Pray for the Nations

Binjhia in India

Source: debjanixyz - Pixabay

Population: **181,000**
World Popl: **187,900**
Total Countries: **2**
People Cluster: **South Asia Tribal - other**
Main Language: **Hindi**
Main Religion: **Hinduism**
Status: **Unreached**
Evangelicals: **Unknown %**
Chr Adherents: **0.45%**
Scripture: **Complete Bible**

www.joshuaproject.net

"Declare His glory among the nations." Psalm 96:3

Pray for the Nations

Birhor in India

Population: **21,000**
World Popl: **22,300**
Total Countries: **2**
People Cluster: **South Asia Tribal - other**
Main Language: **Birhor**
Main Religion: **Hinduism**
Status: **Minimally Reached**
Evangelicals: **Unknown %**
Chr Adherents: **5.59%**
Scripture: **New Testament**

www.joshuaproject.net

"Declare His glory among the nations." Psalm 96:3

Pray for the Nations

Birjia in India

Source: Anonymous

Population: **15,000**
World Popl: **15,000**
Total Countries: **1**
People Cluster: **South Asia Tribal - other**
Main Language: **Munda**
Main Religion: **Hinduism**
Status: **Minimally Reached**
Evangelicals: **Unknown %**
Chr Adherents: **14.30%**
Scripture: **New Testament**

www.joshuaproject.net

"Declare His glory among the nations." Psalm 96:3

Pray for the Nations

Bisati in India

Population: **8,000**
World Popl: **8,000**
Total Countries: **1**
People Cluster: **South Asia Muslim - other**
Main Language: **Urdu**
Main Religion: **Islam**
Status: **Frontier Unreached**
Evangelicals: **0.00%**
Chr Adherents: **0.00%**
Scripture: **Complete Bible**

www.joshuaproject.net

"Declare His glory among the nations." Psalm 96:3

Pray for the Nations

Bishnoi (Hindu traditions) in India

Source: Anonymous

Population: **669,000**
World Popl: **670,700**
Total Countries: **2**
People Cluster: **South Asia Hindu - other**
Main Language: **Hindi**
Main Religion: **Hinduism**
Status: **Frontier Unreached**
Evangelicals: **Unknown %**
Chr Adherents: **0.02%**
Scripture: **Complete Bible**

www.joshuaproject.net

"Declare His glory among the nations." Psalm 96:3

Pray for the Nations

Bishnupriya Manipuri in India

Source: Anonymous

Population: **88,000**
World Popl: **107,000**
Total Countries: **2**
People Cluster: **South Asia Hindu - other**
Main Language: **Bishnupuriya**
Main Religion: **Hinduism**
Status: **Unreached**
Evangelicals: **Unknown %**
Chr Adherents: **0.99%**
Scripture: **Portions**

www.joshuaproject.net

"Declare His glory among the nations." Psalm 96:3

Pray for the Nations

Biswas (Muslim traditions) in India

Source: Biswarup Ganguly - Wikimedia

Population: **4,900**
World Popl: **42,900**
Total Countries: **2**
People Cluster: **South Asia Muslim - other**
Main Language: **Bengali**
Main Religion: **Islam**
Status: **Frontier Unreached**
Evangelicals: **0.00%**
Chr Adherents: **0.00%**
Scripture: **Complete Bible**

www.joshuaproject.net

"Declare His glory among the nations." Psalm 96:3

Pray for the Nations

Bodh (Buddhist traditions) in India

Source: Anonymous

Population: **118,000**
World Popl: **118,000**
Total Countries: **1**
People Cluster: **South Asia Tribal - other**
Main Language: **Ladakhi**
Main Religion: **Buddhism**
Status: **Unreached**
Evangelicals: **Unknown %**
Chr Adherents: **0.35%**
Scripture: **New Testament**

www.joshuaproject.net

"Declare His glory among the nations." Psalm 96:3

Pray for the Nations

Bodh (Gahri) in India

Population: **2,300**
World Popl: **2,300**
Total Countries: **1**
People Cluster: **South Asia Tribal - other**
Main Language: **Gahri**
Main Religion: **Buddhism**
Status: **Unreached**
Evangelicals: **Unknown %**
Chr Adherents: **0.18%**
Scripture: **Portions**

www.joshuaproject.net

"Declare His glory among the nations." Psalm 96:3

Pray for the Nations

Bodo (Hindu traditions) in India

Source: Ramesh Lalwani - Flickr

Population: **1,471,000**
World Popl: **1,491,700**
Total Countries: **3**
People Cluster: **South Asia Tribal - other**
Main Language: **Boro (India)**
Main Religion: **Hinduism**
Status: **Minimally Reached**
Evangelicals: **Unknown %**
Chr Adherents: **9.94%**
Scripture: **Complete Bible**

www.joshuaproject.net

"Declare His glory among the nations." Psalm 96:3

Pray for the Nations

Bohra in India

Source: Muffizainu - Wikimedia

Population: **1,119,000**
World Popl: **1,124,500**
Total Countries: **2**
People Cluster: **South Asia Muslim - other**
Main Language: **Gujarati**
Main Religion: **Islam**
Status: **Frontier Unreached**
Evangelicals: **0.00%**
Chr Adherents: **0.00%**
Scripture: **Complete Bible**

www.joshuaproject.net

"Declare His glory among the nations." Psalm 96:3

Pray for the Nations

Boipari in India

Population: **15,000**
World Popl: **15,000**
Total Countries: **1**
People Cluster: **South Asia Hindu - other**
Main Language: **Odia**
Main Religion: **Hinduism**
Status: **Frontier Unreached**
Evangelicals: **0.00%**
Chr Adherents: **0.00%**
Scripture: **Complete Bible**

www.joshuaproject.net

"Declare His glory among the nations." Psalm 96:3

Pray for the Nations

Bokar in India

Source: bojum

Population: **4,700**
World Popl: **9,000**
Total Countries: **2**
People Cluster: **South Asia Tribal - other**
Main Language: **Adi**
Main Religion: **Christianity**
Status: **Superficially reached**
Evangelicals: **Unknown %**
Chr Adherents: **68.4%**
Scripture: **Complete Bible**

www.joshuaproject.net

"Declare His glory among the nations." Psalm 96:3

Pray for the Nations

Bola in India

Population: **3,100**
World Popl: **3,100**
Total Countries: **1**
People Cluster: **South Asia Dalit - other**
Main Language: **Hindi**
Main Religion: **Hinduism**
Status: **Frontier Unreached**
Evangelicals: **0.00%**
Chr Adherents: **0.00%**
Scripture: **Complete Bible**

www.joshuaproject.net

"Declare His glory among the nations." Psalm 96:3

Pray for the Nations

Bolasi in India

Population: **23,000**
World Popl: **23,000**
Total Countries: **1**
People Cluster: **South Asia Hindu - other**
Main Language: **Odia**
Main Religion: **Hinduism**
Status: **Frontier Unreached**
Evangelicals: **0.00%**
Chr Adherents: **0.00%**
Scripture: **Complete Bible**

www.joshuaproject.net

"Declare His glory among the nations." Psalm 96:3

Pray for the Nations

Bolodia in India

Population: **2,000**
World Popl: **2,000**
Total Countries: **1**
People Cluster: **South Asia Hindu - other**
Main Language: **Odia**
Main Religion: **Hinduism**
Status: **Frontier Unreached**
Evangelicals: **0.00%**
Chr Adherents: **0.00%**
Scripture: **Complete Bible**

www.joshuaproject.net

"Declare His glory among the nations." Psalm 96:3

Pray for the Nations

Bomba in India

Population: **1,800**
World Popl: **1,800**
Total Countries: **1**
People Cluster: **South Asia Muslim - other**
Main Language: **Kashmiri**
Main Religion: **Islam**
Status: **Frontier Unreached**
Evangelicals: **0.00%**
Chr Adherents: **0.00%**
Scripture: **Complete Bible**

www.joshuaproject.net

"Declare His glory among the nations." Psalm 96:3

Pray for the Nations

Bondili in India

Source: Anonymous

Population: **2,800**
World Popl: **2,800**
Total Countries: **1**
People Cluster: **South Asia Hindu - other**
Main Language: **Telugu**
Main Religion: **Hinduism**
Status: **Frontier Unreached**
Evangelicals: **0.00%**
Chr Adherents: **0.00%**
Scripture: **Complete Bible**

www.joshuaproject.net

"Declare His glory among the nations." Psalm 96:3

Pray for the Nations

Bondo Poraja in India

Source: Anonymous

Population: **13,000**
World Popl: **13,000**
Total Countries: **1**
People Cluster: **South Asia Tribal - other**
Main Language: **Bondo**
Main Religion: **Hinduism**
Status: **Unreached**
Evangelicals: **Unknown %**
Chr Adherents: **1.16%**
Scripture: **New Testament**

www.joshuaproject.net

"Declare His glory among the nations." Psalm 96:3

Pray for the Nations

Bori in India

Population: **3,400**
World Popl: **3,400**
Total Countries: **1**
People Cluster: **South Asia Tribal - other**
Main Language: **Adi**
Main Religion: **Christianity**
Status: **Superficially reached**
Evangelicals: **Unknown %**
Chr Adherents: **79.1%**
Scripture: **Complete Bible**

www.joshuaproject.net

"Declare His glory among the nations." Psalm 96:3

Pray for the Nations

Boria in India

Population: **4,700**
World Popl: **4,700**
Total Countries: **1**
People Cluster: **South Asia Dalit - other**
Main Language: **Hindi**
Main Religion: **Hinduism**
Status: **Frontier Unreached**
Evangelicals: **0.00%**
Chr Adherents: **0.00%**
Scripture: **Complete Bible**

www.joshuaproject.net

"Declare His glory among the nations." Psalm 96:3

Pray for the Nations

Boria Assam in India

Source: Anonymous

Population: **187,000**
World Popl: **187,000**
Total Countries: **1**
People Cluster: **South Asia Hindu - other**
Main Language: **Assamese**
Main Religion: **Hinduism**
Status: **Frontier Unreached**
Evangelicals: **Unknown %**
Chr Adherents: **0.02%**
Scripture: **Complete Bible**

www.joshuaproject.net

"Declare His glory among the nations." Psalm 96:3

Pray for the Nations

Bosantiya in India

Source: pprasantasahooo - Pixabay

Population: **5,300**
World Popl: **5,300**
Total Countries: **1**
People Cluster: **South Asia Hindu - other**
Main Language: **Odia**
Main Religion: **Hinduism**
Status: **Frontier Unreached**
Evangelicals: **0.00%**
Chr Adherents: **0.00%**
Scripture: **Complete Bible**

www.joshuaproject.net

"Declare His glory among the nations." Psalm 96:3

Pray for the Nations

Bot in India

Population: **2,200**
World Popl: **2,200**
Total Countries: **1**
People Cluster: **South Asia Hindu - other**
Main Language: **Hindi**
Main Religion: **Hinduism**
Status: **Frontier Unreached**
Evangelicals: **0.00%**
Chr Adherents: **0.00%**
Scripture: **Complete Bible**

www.joshuaproject.net

"Declare His glory among the nations." Psalm 96:3

Pray for the Nations

Boya in India

Source: Anonymous

Population: **4,049,000**
World Popl: **4,067,000**
Total Countries: **2**
People Cluster: **South Asia Hindu - other**
Main Language: **Telugu**
Main Religion: **Hinduism**
Status: **Frontier Unreached**
Evangelicals: **0.00%**
Chr Adherents: **0.00%**
Scripture: **Complete Bible**

www.joshuaproject.net

"Declare His glory among the nations." Psalm 96:3

Pray for the Nations

Brahma Kshatriya in India

Population: **26,000**
World Popl: **26,000**
Total Countries: **1**
People Cluster: **South Asia Hindu - other**
Main Language: **Gujarati**
Main Religion: **Hinduism**
Status: **Frontier Unreached**
Evangelicals: **0.00%**
Chr Adherents: **0.00%**
Scripture: **Complete Bible**

www.joshuaproject.net

"Declare His glory among the nations." Psalm 96:3

Pray for the Nations

Brahmin (Sikh traditions) in India

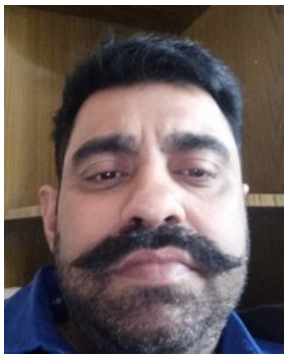

Source: Anonymous

Population: **93,000**
World Popl: **93,000**
Total Countries: **1**
People Cluster: **South Asia Forward Caste**
Main Language: **Punjabi, Eastern**
Main Religion: **Other / Small**
Status: **Frontier Unreached**
Evangelicals: **0.00%**
Chr Adherents: **0.00%**
Scripture: **Complete Bible**

www.joshuaproject.net

"Declare His glory among the nations." Psalm 96:3

Pray for the Nations

Brahmin Acharaj in India

Source: Anonymous

Population: **56,000**
World Popl: **57,400**
Total Countries: **2**
People Cluster: **South Asia Forward Caste**
Main Language: **Hindi**
Main Religion: **Hinduism**
Status: **Frontier Unreached**
Evangelicals: **0.00%**
Chr Adherents: **0.00%**
Scripture: **Complete Bible**

www.joshuaproject.net

"Declare His glory among the nations." Psalm 96:3

Pray for the Nations

Brahmin Acharya in India

Source: Anonymous

Population: **74,000**
World Popl: **74,000**
Total Countries: **1**
People Cluster: **South Asia Forward Caste**
Main Language: **Bengali**
Main Religion: **Hinduism**
Status: **Frontier Unreached**
Evangelicals: **0.00%**
Chr Adherents: **0.00%**
Scripture: **Complete Bible**

www.joshuaproject.net

"Declare His glory among the nations." Psalm 96:3

Pray for the Nations

Brahmin Ahirwasi in India

Population: **31,000**
World Popl: **31,000**
Total Countries: **1**
People Cluster: **South Asia Forward Caste**
Main Language: **Hindi**
Main Religion: **Hinduism**
Status: **Frontier Unreached**
Evangelicals: **0.00%**
Chr Adherents: **0.00%**
Scripture: **Complete Bible**

www.joshuaproject.net

"Declare His glory among the nations." Psalm 96:3

Pray for the Nations

Brahmin Anavada in India

Population: **26,000**
World Popl: **26,000**
Total Countries: **1**
People Cluster: **South Asia Forward Caste**
Main Language: **Gujarati**
Main Religion: **Hinduism**
Status: **Frontier Unreached**
Evangelicals: **0.00%**
Chr Adherents: **0.00%**
Scripture: **Complete Bible**

www.joshuaproject.net

"Declare His glory among the nations." Psalm 96:3

Pray for the Nations

Brahmin Anavala in India

Population: **84,000**
World Popl: **84,000**
Total Countries: **1**
People Cluster: **South Asia Forward Caste**
Main Language: **Gujarati**
Main Religion: **Hinduism**
Status: **Frontier Unreached**
Evangelicals: **0.00%**
Chr Adherents: **0.00%**
Scripture: **Complete Bible**

www.joshuaproject.net

"Declare His glory among the nations." Psalm 96:3

Pray for the Nations

Brahmin Ashtashasram in India

Population: **36,000**
World Popl: **36,000**
Total Countries: **1**
People Cluster: **South Asia Forward Caste**
Main Language: **Tamil**
Main Religion: **Hinduism**
Status: **Frontier Unreached**
Evangelicals: **0.00%**
Chr Adherents: **0.00%**
Scripture: **Complete Bible**

www.joshuaproject.net

"Declare His glory among the nations." Psalm 96:3

Pray for the Nations

Brahmin Audich in India

Source: Vivek Audichya - Wikimedia

Population: **469,000**
World Popl: **470,600**
Total Countries: **2**
People Cluster: **South Asia Forward Caste**
Main Language: **Gujarati**
Main Religion: **Hinduism**
Status: **Frontier Unreached**
Evangelicals: **0.00%**
Chr Adherents: **0.00%**
Scripture: **Complete Bible**

www.joshuaproject.net

"Declare His glory among the nations." Psalm 96:3

Pray for the Nations

Brahmin Bagda in India

Source: Anonymous

Population: **70,000**
World Popl: **70,000**
Total Countries: **1**
People Cluster: **South Asia Forward Caste**
Main Language: **Hindi**
Main Religion: **Hinduism**
Status: **Frontier Unreached**
Evangelicals: **0.00%**
Chr Adherents: **0.00%**
Scripture: **Complete Bible**

www.joshuaproject.net

"Declare His glory among the nations." Psalm 96:3

Pray for the Nations

Brahmin Bais in India

Population: **26,000**
World Popl: **26,000**
Total Countries: **1**
People Cluster: **South Asia Forward Caste**
Main Language: **Hindi**
Main Religion: **Hinduism**
Status: **Frontier Unreached**
Evangelicals: **0.00%**
Chr Adherents: **0.00%**
Scripture: **Complete Bible**

www.joshuaproject.net

"Declare His glory among the nations." Psalm 96:3

Pray for the Nations

Brahmin Baragaon in India

Population: **31,000**
World Popl: **31,000**
Total Countries: **1**
People Cluster: **South Asia Forward Caste**
Main Language: **Hindi**
Main Religion: **Hinduism**
Status: **Frontier Unreached**
Evangelicals: **0.00%**
Chr Adherents: **0.00%**
Scripture: **Complete Bible**

www.joshuaproject.net

"Declare His glory among the nations." Psalm 96:3

Pray for the Nations

Brahmin Barna in India

Population: **29,000**
World Popl: **33,200**
Total Countries: **2**
People Cluster: **South Asia Forward Caste**
Main Language: **Bengali**
Main Religion: **Hinduism**
Status: **Frontier Unreached**
Evangelicals: **0.00%**
Chr Adherents: **0.00%**
Scripture: **Complete Bible**

www.joshuaproject.net

"Declare His glory among the nations." Psalm 96:3

Pray for the Nations

Brahmin Bengali in India

Population: **198,000**
World Popl: **198,000**
Total Countries: **1**
People Cluster: **South Asia Forward Caste**
Main Language: **Bengali**
Main Religion: **Hinduism**
Status: **Frontier Unreached**
Evangelicals: **0.01%**
Chr Adherents: **0.01%**
Scripture: **Complete Bible**

www.joshuaproject.net

"Declare His glory among the nations." Psalm 96:3

Pray for the Nations

Brahmin Bhagor in India

Population: **99,000**
World Popl: **99,000**
Total Countries: **1**
People Cluster: **South Asia Forward Caste**
Main Language: **Hindi**
Main Religion: **Hinduism**
Status: **Frontier Unreached**
Evangelicals: **0.00%**
Chr Adherents: **0.00%**
Scripture: **Complete Bible**

www.joshuaproject.net

"Declare His glory among the nations." Psalm 96:3

Pray for the Nations

Brahmin Bhat in India

Population: **24,000**
World Popl: **24,000**
Total Countries: **1**
People Cluster: **South Asia Forward Caste**
Main Language: **Bengali**
Main Religion: **Hinduism**
Status: **Frontier Unreached**
Evangelicals: **0.00%**
Chr Adherents: **0.00%**
Scripture: **Complete Bible**

www.joshuaproject.net

"Declare His glory among the nations." Psalm 96:3

Pray for the Nations

Brahmin Bhatt in India

Source: Anonymous

Population: **54,000**
World Popl: **54,000**
Total Countries: **1**
People Cluster: **South Asia Forward Caste**
Main Language: **Hindi**
Main Religion: **Hinduism**
Status: **Frontier Unreached**
Evangelicals: **0.00%**
Chr Adherents: **0.00%**
Scripture: **Complete Bible**

www.joshuaproject.net

"Declare His glory among the nations." Psalm 96:3

Pray for the Nations

Brahmin Bhojak in India

Population: **59,000**
World Popl: **59,000**
Total Countries: **1**
People Cluster: **South Asia Forward Caste**
Main Language: **Hindi**
Main Religion: **Hinduism**
Status: **Frontier Unreached**
Evangelicals: **0.00%**
Chr Adherents: **0.00%**
Scripture: **Complete Bible**

www.joshuaproject.net

"Declare His glory among the nations." Psalm 96:3

Pray for the Nations

Brahmin Bhumihar in India

Source: Anonymous

Population: **2,806,000**
World Popl: **2,823,000**
Total Countries: **2**
People Cluster: **South Asia Hindu - other**
Main Language: **Hindi**
Main Religion: **Hinduism**
Status: **Frontier Unreached**
Evangelicals: **0.00%**
Chr Adherents: **0.00%**
Scripture: **Complete Bible**

www.joshuaproject.net

"Declare His glory among the nations." Psalm 96:3

Pray for the Nations

Brahmin Bohara in India

Source: Anonymous

Population: **36,000**
World Popl: **37,100**
Total Countries: **2**
People Cluster: **South Asia Forward Caste**
Main Language: **Hindi**
Main Religion: **Hinduism**
Status: **Frontier Unreached**
Evangelicals: **0.00%**
Chr Adherents: **0.00%**
Scripture: **Complete Bible**

www.joshuaproject.net

"Declare His glory among the nations." Psalm 96:3

Pray for the Nations

Brahmin Chakula in India

Population: **43,000**
World Popl: **43,000**
Total Countries: **1**
People Cluster: **South Asia Forward Caste**
Main Language: **Odia**
Main Religion: **Hinduism**
Status: **Frontier Unreached**
Evangelicals: **0.00%**
Chr Adherents: **0.00%**
Scripture: **Complete Bible**

www.joshuaproject.net

"Declare His glory among the nations." Psalm 96:3

Pray for the Nations

Brahmin Chaturvedi in India

Source: Anonymous

Population: **50,000**
World Popl: **50,000**
Total Countries: **1**
People Cluster: **South Asia Forward Caste**
Main Language: **Hindi**
Main Religion: **Hinduism**
Status: **Frontier Unreached**
Evangelicals: **0.00%**
Chr Adherents: **0.00%**
Scripture: **Complete Bible**

www.joshuaproject.net

"Declare His glory among the nations." Psalm 96:3

Pray for the Nations

Brahmin Chaube in India

Source: Anonymous

Population: **38,000**
World Popl: **38,000**
Total Countries: **1**
People Cluster: **South Asia Forward Caste**
Main Language: **Hindi**
Main Religion: **Hinduism**
Status: **Frontier Unreached**
Evangelicals: **0.00%**
Chr Adherents: **0.00%**
Scripture: **Complete Bible**

www.joshuaproject.net

"Declare His glory among the nations." Psalm 96:3

Pray for the Nations

Brahmin Chitpavan in India

Source: Anonymous

Population: **486,000**
World Popl: **486,000**
Total Countries: **1**
People Cluster: **South Asia Forward Caste**
Main Language: **Marathi**
Main Religion: **Hinduism**
Status: **Frontier Unreached**
Evangelicals: **0.00%**
Chr Adherents: **0.00%**
Scripture: **Complete Bible**

www.joshuaproject.net

"Declare His glory among the nations." Psalm 96:3

Pray for the Nations

Brahmin Christian in India

Source: Anonymous

Population: **4,900**
World Popl: **4,900**
Total Countries: **1**
People Cluster: **South Asia Forward Caste**
Main Language: **Tamil**
Main Religion: **Christianity**
Status: **Superficially reached**
Evangelicals: **Unknown %**
Chr Adherents: **99.6%**
Scripture: **Complete Bible**

www.joshuaproject.net

"Declare His glory among the nations." Psalm 96:3

Pray for the Nations

Brahmin Daima in India

Population: **76,000**
World Popl: **76,000**
Total Countries: **1**
People Cluster: **South Asia Forward Caste**
Main Language: **Hindi**
Main Religion: **Hinduism**
Status: **Frontier Unreached**
Evangelicals: **0.00%**
Chr Adherents: **0.00%**
Scripture: **Complete Bible**

www.joshuaproject.net

"Declare His glory among the nations." Psalm 96:3

Pray for the Nations

Brahmin Dakaut in India

Source: Anonymous

Population: **75,000**
World Popl: **75,000**
Total Countries: **1**
People Cluster: **South Asia Forward Caste**
Main Language: **Hindi**
Main Religion: **Hinduism**
Status: **Frontier Unreached**
Evangelicals: **0.00%**
Chr Adherents: **0.00%**
Scripture: **Complete Bible**

www.joshuaproject.net

"Declare His glory among the nations." Psalm 96:3

Pray for the Nations

Brahmin Dakshini in India

Population: **116,000**
World Popl: **116,000**
Total Countries: **1**
People Cluster: **South Asia Forward Caste**
Main Language: **Hindi**
Main Religion: **Hinduism**
Status: **Frontier Unreached**
Evangelicals: **0.00%**
Chr Adherents: **0.00%**
Scripture: **Complete Bible**

www.joshuaproject.net

"Declare His glory among the nations." Psalm 96:3

Pray for the Nations

Brahmin Deshastha in India

Source: Didi - Flickr

Population: **568,000**
World Popl: **568,000**
Total Countries: **1**
People Cluster: **South Asia Forward Caste**
Main Language: **Marathi**
Main Religion: **Hinduism**
Status: **Frontier Unreached**
Evangelicals: **0.00%**
Chr Adherents: **0.00%**
Scripture: **Complete Bible**

www.joshuaproject.net

"Declare His glory among the nations." Psalm 96:3

Pray for the Nations

Brahmin Devarukha in India

Population: **33,000**
World Popl: **33,000**
Total Countries: **1**
People Cluster: **South Asia Forward Caste**
Main Language: **Marathi**
Main Religion: **Hinduism**
Status: **Frontier Unreached**
Evangelicals: **0.00%**
Chr Adherents: **0.00%**
Scripture: **Complete Bible**

www.joshuaproject.net

"Declare His glory among the nations." Psalm 96:3

Pray for the Nations

Brahmin Dhiman in India

Source: Anonymous

Population: **45,000**
World Popl: **45,000**
Total Countries: **1**
People Cluster: **South Asia Hindu - other**
Main Language: **Hindi**
Main Religion: **Hinduism**
Status: **Frontier Unreached**
Evangelicals: **0.00%**
Chr Adherents: **0.00%**
Scripture: **Complete Bible**

www.joshuaproject.net

"Declare His glory among the nations." Psalm 96:3

Pray for the Nations

Brahmin Dravida in India

Population: **125,000**
World Popl: **125,000**
Total Countries: **1**
People Cluster: **South Asia Forward Caste**
Main Language: **Tamil**
Main Religion: **Hinduism**
Status: **Frontier Unreached**
Evangelicals: **0.00%**
Chr Adherents: **0.00%**
Scripture: **Complete Bible**

www.joshuaproject.net

"Declare His glory among the nations." Psalm 96:3

Pray for the Nations

Brahmin Ganak in India

Source: Anonymous

Population: **59,000**
World Popl: **59,000**
Total Countries: **1**
People Cluster: **South Asia Forward Caste**
Main Language: **Assamese**
Main Religion: **Hinduism**
Status: **Frontier Unreached**
Evangelicals: **0.00%**
Chr Adherents: **0.00%**
Scripture: **Complete Bible**

www.joshuaproject.net

"Declare His glory among the nations." Psalm 96:3

Pray for the Nations

Brahmin Gangadi in India

Source: Ravinder Kumar Srivastava - Shut

Population: **77,000**
World Popl: **77,000**
Total Countries: **1**
People Cluster: **South Asia Forward Caste**
Main Language: **Garhwali**
Main Religion: **Hinduism**
Status: **Frontier Unreached**
Evangelicals: **0.00%**
Chr Adherents: **0.00%**
Scripture: **New Testament**

www.joshuaproject.net

"Declare His glory among the nations." Psalm 96:3

Pray for the Nations

Brahmin Gaud Saraswat in India

Source: Anonymous

Population: **285,000**
World Popl: **285,000**
Total Countries: **1**
People Cluster: **South Asia Forward Caste**
Main Language: **Marathi**
Main Religion: **Hinduism**
Status: **Frontier Unreached**
Evangelicals: **0.00%**
Chr Adherents: **0.00%**
Scripture: **Complete Bible**

www.joshuaproject.net

"Declare His glory among the nations." Psalm 96:3

Pray for the Nations

Brahmin Gaur in India

Source: Anonymous

Population: **3,110,000**
World Popl: **3,146,300**
Total Countries: **3**
People Cluster: **South Asia Forward Caste**
Main Language: **Hindi**
Main Religion: **Hinduism**
Status: **Frontier Unreached**
Evangelicals: **0.00%**
Chr Adherents: **0.00%**
Scripture: **Complete Bible**

www.joshuaproject.net

"Declare His glory among the nations." Psalm 96:3

Pray for the Nations

Brahmin Gujar Gaur in India

Population: **272,000**
World Popl: **272,000**
Total Countries: **1**
People Cluster: **South Asia Forward Caste**
Main Language: **Hindi**
Main Religion: **Hinduism**
Status: **Frontier Unreached**
Evangelicals: **0.00%**
Chr Adherents: **0.00%**
Scripture: **Complete Bible**

www.joshuaproject.net

"Declare His glory among the nations." Psalm 96:3

Pray for the Nations

Brahmin Gujarati in India

Source: Anonymous

Population: **130,000**
World Popl: **130,000**
Total Countries: **1**
People Cluster: **South Asia Forward Caste**
Main Language: **Gujarati**
Main Religion: **Hinduism**
Status: **Frontier Unreached**
Evangelicals: **0.00%**
Chr Adherents: **0.00%**
Scripture: **Complete Bible**

www.joshuaproject.net

"Declare His glory among the nations." Psalm 96:3

Pray for the Nations

Brahmin Halbani in India

Population: **280,000**
World Popl: **280,000**
Total Countries: **1**
People Cluster: **South Asia Forward Caste**
Main Language: **Hindi**
Main Religion: **Hinduism**
Status: **Frontier Unreached**
Evangelicals: **0.00%**
Chr Adherents: **0.00%**
Scripture: **Complete Bible**

www.joshuaproject.net

"Declare His glory among the nations." Psalm 96:3

Pray for the Nations

Brahmin Haryana in India

Source: Anonymous

Population: **117,000**
World Popl: **117,000**
Total Countries: **1**
People Cluster: **South Asia Forward Caste**
Main Language: **Hindi**
Main Religion: **Hinduism**
Status: **Frontier Unreached**
Evangelicals: **0.00%**
Chr Adherents: **0.00%**
Scripture: **Complete Bible**

www.joshuaproject.net

"Declare His glory among the nations." Psalm 96:3

Pray for the Nations

Brahmin Havik in India

Population: **26,000**
World Popl: **26,000**
Total Countries: **1**
People Cluster: **South Asia Forward Caste**
Main Language: **Kannada**
Main Religion: **Hinduism**
Status: **Frontier Unreached**
Evangelicals: **0.00%**
Chr Adherents: **0.00%**
Scripture: **Complete Bible**

www.joshuaproject.net

"Declare His glory among the nations." Psalm 96:3

Pray for the Nations

Brahmin Holia in India

Population: **33,000**
World Popl: **33,000**
Total Countries: **1**
People Cluster: **South Asia Forward Caste**
Main Language: **Odia**
Main Religion: **Hinduism**
Status: **Frontier Unreached**
Evangelicals: **0.00%**
Chr Adherents: **0.00%**
Scripture: **Complete Bible**

www.joshuaproject.net

"Declare His glory among the nations." Psalm 96:3

Pray for the Nations

Brahmin Iyer in India

Source: Anonymous

Population: **290,000**
World Popl: **290,000**
Total Countries: **1**
People Cluster: **South Asia Forward Caste**
Main Language: **Tamil**
Main Religion: **Hinduism**
Status: **Frontier Unreached**
Evangelicals: **0.00%**
Chr Adherents: **0.00%**
Scripture: **Complete Bible**

www.joshuaproject.net

"Declare His glory among the nations." Psalm 96:3

Pray for the Nations

Brahmin Jijhotia in India

Source: Anonymous

Population: **503,000**
World Popl: **504,500**
Total Countries: **2**
People Cluster: **South Asia Forward Caste**
Main Language: **Hindi**
Main Religion: **Hinduism**
Status: **Frontier Unreached**
Evangelicals: **0.00%**
Chr Adherents: **0.00%**
Scripture: **Complete Bible**

www.joshuaproject.net

"Declare His glory among the nations." Psalm 96:3

Pray for the Nations

Brahmin Joshi in India

Source: Anonymous

Population: **383,000**
World Popl: **387,600**
Total Countries: **3**
People Cluster: **South Asia Forward Caste**
Main Language: **Hindi**
Main Religion: **Hinduism**
Status: **Frontier Unreached**
Evangelicals: **0.00%**
Chr Adherents: **0.00%**
Scripture: **Complete Bible**

www.joshuaproject.net

"Declare His glory among the nations." Psalm 96:3

Pray for the Nations

Brahmin Jyoti in India

Population: **129,000**
World Popl: **129,000**
Total Countries: **1**
People Cluster: **South Asia Forward Caste**
Main Language: **Odia**
Main Religion: **Hinduism**
Status: **Frontier Unreached**
Evangelicals: **0.00%**
Chr Adherents: **0.00%**
Scripture: **Complete Bible**

www.joshuaproject.net

"Declare His glory among the nations." Psalm 96:3

Pray for the Nations

Brahmin Kanaujia in India

Source: Anonymous

Population: **4,361,000**
World Popl: **4,373,900**
Total Countries: **3**
People Cluster: **South Asia Forward Caste**
Main Language: **Hindi**
Main Religion: **Hinduism**
Status: **Frontier Unreached**
Evangelicals: **0.00%**
Chr Adherents: **0.00%**
Scripture: **Complete Bible**

www.joshuaproject.net

"Declare His glory among the nations." Psalm 96:3

Pray for the Nations

Brahmin Kannada in India

Source: Nila Newsom - Shutterstock

Population: **442,000**
World Popl: **442,000**
Total Countries: **1**
People Cluster: **South Asia Forward Caste**
Main Language: **Kannada**
Main Religion: **Hinduism**
Status: **Frontier Unreached**
Evangelicals: **0.00%**
Chr Adherents: **0.00%**
Scripture: **Complete Bible**

www.joshuaproject.net

"Declare His glory among the nations." Psalm 96:3

Pray for the Nations

Brahmin Karbadu in India

Population: **58,000**
World Popl: **58,000**
Total Countries: **1**
People Cluster: **South Asia Forward Caste**
Main Language: **Marathi**
Main Religion: **Hinduism**
Status: **Frontier Unreached**
Evangelicals: **0.00%**
Chr Adherents: **0.00%**
Scripture: **Complete Bible**

www.joshuaproject.net

"Declare His glory among the nations." Psalm 96:3

Pray for the Nations

Brahmin Karhada in India

Population: **82,000**
World Popl: **82,000**
Total Countries: **1**
People Cluster: **South Asia Forward Caste**
Main Language: **Marathi**
Main Religion: **Hinduism**
Status: **Frontier Unreached**
Evangelicals: **0.00%**
Chr Adherents: **0.00%**
Scripture: **Complete Bible**

www.joshuaproject.net

"Declare His glory among the nations." Psalm 96:3

Pray for the Nations

Brahmin Kashmiri Pandit in India

Source: JosÃ© Antonio Morcillo Valencian

Population: **713,000**
World Popl: **713,000**
Total Countries: **1**
People Cluster: **South Asia Forward Caste**
Main Language: **Kashmiri**
Main Religion: **Hinduism**
Status: **Frontier Unreached**
Evangelicals: **Unknown %**
Chr Adherents: **0.01%**
Scripture: **Complete Bible**

www.joshuaproject.net

"Declare His glory among the nations." Psalm 96:3

Pray for the Nations

Brahmin Khandelwal in India

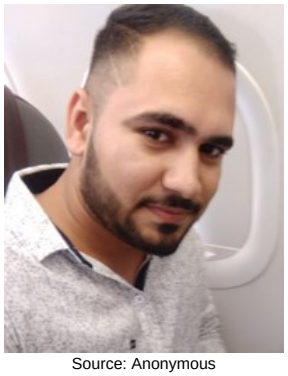

Source: Anonymous

Population: **289,000**
World Popl: **291,000**
Total Countries: **2**
People Cluster: **South Asia Forward Caste**
Main Language: **Hindi**
Main Religion: **Hinduism**
Status: **Frontier Unreached**
Evangelicals: **0.00%**
Chr Adherents: **0.00%**
Scripture: **Complete Bible**

www.joshuaproject.net

"Declare His glory among the nations." Psalm 96:3

Pray for the Nations

Brahmin Khedawal in India

Population: **39,000**
World Popl: **39,000**
Total Countries: **1**
People Cluster: **South Asia Forward Caste**
Main Language: **Gujarati**
Main Religion: **Hinduism**
Status: **Frontier Unreached**
Evangelicals: **0.00%**
Chr Adherents: **0.00%**
Scripture: **Complete Bible**

www.joshuaproject.net

"Declare His glory among the nations." Psalm 96:3

Pray for the Nations

Brahmin Kosala Nadu in India

Population: **49,000**
World Popl: **49,000**
Total Countries: **1**
People Cluster: **South Asia Forward Caste**
Main Language: **Telugu**
Main Religion: **Hinduism**
Status: **Frontier Unreached**
Evangelicals: **0.00%**
Chr Adherents: **0.00%**
Scripture: **Complete Bible**

www.joshuaproject.net

"Declare His glory among the nations." Psalm 96:3

Pray for the Nations

Brahmin Maha in India

Source: Isudas

Population: **198,000**
World Popl: **198,000**
Total Countries: **1**
People Cluster: **South Asia Forward Caste**
Main Language: **Hindi**
Main Religion: **Hinduism**
Status: **Frontier Unreached**
Evangelicals: **0.00%**
Chr Adherents: **0.00%**
Scripture: **Complete Bible**

www.joshuaproject.net

"Declare His glory among the nations." Psalm 96:3

Pray for the Nations

Brahmin Mahant in India

Population: **29,000**
World Popl: **29,000**
Total Countries: **1**
People Cluster: **South Asia Forward Caste**
Main Language: **Mandeali**
Main Religion: **Hinduism**
Status: **Frontier Unreached**
Evangelicals: **0.00%**
Chr Adherents: **0.00%**
Scripture: **Complete Bible**

www.joshuaproject.net

"Declare His glory among the nations." Psalm 96:3

Pray for the Nations

Brahmin Mahratta in India

Population: **455,000**
World Popl: **456,500**
Total Countries: **2**
People Cluster: **South Asia Forward Caste**
Main Language: **Marathi**
Main Religion: **Hinduism**
Status: **Frontier Unreached**
Evangelicals: **0.00%**
Chr Adherents: **0.00%**
Scripture: **Complete Bible**

www.joshuaproject.net

"Declare His glory among the nations." Psalm 96:3

Pray for the Nations

Brahmin Maithili in India

Source: Anonymous

Population: **22,000**
World Popl: **25,900**
Total Countries: **2**
People Cluster: **South Asia Forward Caste**
Main Language: **Hindi**
Main Religion: **Hinduism**
Status: **Frontier Unreached**
Evangelicals: **0.00%**
Chr Adherents: **0.00%**
Scripture: **Complete Bible**

www.joshuaproject.net

"Declare His glory among the nations." Psalm 96:3

Pray for the Nations

Brahmin Malvi in India

Population: **78,000**
World Popl: **78,000**
Total Countries: **1**
People Cluster: **South Asia Forward Caste**
Main Language: **Malvi**
Main Religion: **Hinduism**
Status: **Frontier Unreached**
Evangelicals: **0.00%**
Chr Adherents: **0.00%**
Scripture: **New Testament**

www.joshuaproject.net

"Declare His glory among the nations." Psalm 96:3

Pray for the Nations

Brahmin Marathi in India

Population: **90,000**
World Popl: **90,000**
Total Countries: **1**
People Cluster: **South Asia Forward Caste**
Main Language: **Marathi**
Main Religion: **Hinduism**
Status: **Frontier Unreached**
Evangelicals: **0.00%**
Chr Adherents: **0.00%**
Scripture: **Complete Bible**

www.joshuaproject.net

"Declare His glory among the nations." Psalm 96:3

Pray for the Nations

Brahmin Mastan in India

Population: **81,000**
World Popl: **81,000**
Total Countries: **1**
People Cluster: **South Asia Forward Caste**
Main Language: **Odia**
Main Religion: **Hinduism**
Status: **Frontier Unreached**
Evangelicals: **0.00%**
Chr Adherents: **0.00%**
Scripture: **Complete Bible**

www.joshuaproject.net

"Declare His glory among the nations." Psalm 96:3

Pray for the Nations

Brahmin Mewada in India

Population: **99,000**
World Popl: **99,000**
Total Countries: **1**
People Cluster: **South Asia Forward Caste**
Main Language: **Gujarati**
Main Religion: **Hinduism**
Status: **Frontier Unreached**
Evangelicals: **0.00%**
Chr Adherents: **0.00%**
Scripture: **Complete Bible**

www.joshuaproject.net

"Declare His glory among the nations." Psalm 96:3

Pray for the Nations

Brahmin Modh in India

Population: **129,000**
World Popl: **129,000**
Total Countries: **1**
People Cluster: **South Asia Forward Caste**
Main Language: **Gujarati**
Main Religion: **Hinduism**
Status: **Frontier Unreached**
Evangelicals: **0.00%**
Chr Adherents: **0.00%**
Scripture: **Complete Bible**

www.joshuaproject.net

"Declare His glory among the nations." Psalm 96:3

Pray for the Nations

Brahmin Mukkaniyar in India

Population: **25,000**
World Popl: **25,000**
Total Countries: **1**
People Cluster: **South Asia Forward Caste**
Main Language: **Tamil**
Main Religion: **Hinduism**
Status: **Frontier Unreached**
Evangelicals: **0.00%**
Chr Adherents: **0.00%**
Scripture: **Complete Bible**

www.joshuaproject.net

"Declare His glory among the nations." Psalm 96:3

Pray for the Nations

Brahmin Muttad in India

Population: **49,000**
World Popl: **49,000**
Total Countries: **1**
People Cluster: **South Asia Forward Caste**
Main Language: **Malayalam**
Main Religion: **Hinduism**
Status: **Frontier Unreached**
Evangelicals: **0.00%**
Chr Adherents: **0.00%**
Scripture: **Complete Bible**

www.joshuaproject.net

"Declare His glory among the nations." Psalm 96:3

Pray for the Nations

Brahmin Nagar in India

Population: **110,000**
World Popl: **110,000**
Total Countries: **1**
People Cluster: **South Asia Forward Caste**
Main Language: **Gujarati**
Main Religion: **Hinduism**
Status: **Frontier Unreached**
Evangelicals: **0.00%**
Chr Adherents: **0.00%**
Scripture: **Complete Bible**

www.joshuaproject.net

"Declare His glory among the nations." Psalm 96:3

Pray for the Nations

Brahmin Nambudiri in India

Source: Anonymous

Population: **97,000**
World Popl: **97,000**
Total Countries: **1**
People Cluster: **South Asia Forward Caste**
Main Language: **Malayalam**
Main Religion: **Hinduism**
Status: **Frontier Unreached**
Evangelicals: **0.00%**
Chr Adherents: **0.00%**
Scripture: **Complete Bible**

www.joshuaproject.net

"Declare His glory among the nations." Psalm 96:3

Pray for the Nations

Brahmin Ojha in India

Source: Anonymous

Population: **54,000**
World Popl: **54,000**
Total Countries: **1**
People Cluster: **South Asia Forward Caste**
Main Language: **Hindi**
Main Religion: **Hinduism**
Status: **Frontier Unreached**
Evangelicals: **0.00%**
Chr Adherents: **0.00%**
Scripture: **Complete Bible**

www.joshuaproject.net

"Declare His glory among the nations." Psalm 96:3

Pray for the Nations

Brahmin Palliwal in India

Population: **89,000**
World Popl: **89,000**
Total Countries: **1**
People Cluster: **South Asia Forward Caste**
Main Language: **Hindi**
Main Religion: **Hinduism**
Status: **Frontier Unreached**
Evangelicals: **0.00%**
Chr Adherents: **0.00%**
Scripture: **Complete Bible**

www.joshuaproject.net

"Declare His glory among the nations." Psalm 96:3

Pray for the Nations

Brahmin Pancha Dravida in India

Population: **146,000**
World Popl: **146,000**
Total Countries: **1**
People Cluster: **South Asia Forward Caste**
Main Language: **Malayalam**
Main Religion: **Hinduism**
Status: **Frontier Unreached**
Evangelicals: **0.00%**
Chr Adherents: **0.00%**
Scripture: **Complete Bible**

www.joshuaproject.net

"Declare His glory among the nations." Psalm 96:3

Pray for the Nations

Brahmin Parikh in India

Population: **148,000**
World Popl: **148,000**
Total Countries: **1**
People Cluster: **South Asia Forward Caste**
Main Language: **Hindi**
Main Religion: **Hinduism**
Status: **Frontier Unreached**
Evangelicals: **0.00%**
Chr Adherents: **0.00%**
Scripture: **Complete Bible**

www.joshuaproject.net

"Declare His glory among the nations." Psalm 96:3

Pray for the Nations

Brahmin Potti in India

Population: **28,000**
World Popl: **28,000**
Total Countries: **1**
People Cluster: **South Asia Forward Caste**
Main Language: **Malayalam**
Main Religion: **Hinduism**
Status: **Frontier Unreached**
Evangelicals: **0.00%**
Chr Adherents: **0.00%**
Scripture: **Complete Bible**

www.joshuaproject.net

"Declare His glory among the nations." Psalm 96:3

Pray for the Nations

Brahmin Purohit in India

Source: Biswarup Ganguly - Wikimedia

Population: **112,000**
World Popl: **112,000**
Total Countries: **1**
People Cluster: **South Asia Forward Caste**
Main Language: **Hindi**
Main Religion: **Hinduism**
Status: **Frontier Unreached**
Evangelicals: **0.00%**
Chr Adherents: **0.00%**
Scripture: **Complete Bible**

www.joshuaproject.net

"Declare His glory among the nations." Psalm 96:3

Pray for the Nations

Brahmin Pushkarna in India

Source: Anonymous

Population: **91,000**
World Popl: **91,000**
Total Countries: **1**
People Cluster: **South Asia Forward Caste**
Main Language: **Hindi**
Main Religion: **Hinduism**
Status: **Frontier Unreached**
Evangelicals: **0.00%**
Chr Adherents: **0.00%**
Scripture: **Complete Bible**

www.joshuaproject.net

"Declare His glory among the nations." Psalm 96:3

Pray for the Nations

Brahmin Radhi in India

Source: Isudas

Population: **1,650,000**
World Popl: **1,702,000**
Total Countries: **2**
People Cluster: **South Asia Forward Caste**
Main Language: **Bengali**
Main Religion: **Hinduism**
Status: **Frontier Unreached**
Evangelicals: **0.00%**
Chr Adherents: **0.00%**
Scripture: **Complete Bible**

www.joshuaproject.net

"Declare His glory among the nations." Psalm 96:3

Pray for the Nations

Brahmin Rikhisur in India

Population: **53,000**
World Popl: **53,000**
Total Countries: **1**
People Cluster: **South Asia Forward Caste**
Main Language: **Hindi**
Main Religion: **Hinduism**
Status: **Frontier Unreached**
Evangelicals: **0.00%**
Chr Adherents: **0.00%**
Scripture: **Complete Bible**

www.joshuaproject.net

"Declare His glory among the nations." Psalm 96:3

Pray for the Nations

Brahmin Sakaldwipi in India

Source: Anonymous

Population: **489,000**
World Popl: **495,200**
Total Countries: **3**
People Cluster: **South Asia Forward Caste**
Main Language: **Hindi**
Main Religion: **Hinduism**
Status: **Frontier Unreached**
Evangelicals: **0.00%**
Chr Adherents: **0.00%**
Scripture: **Complete Bible**

www.joshuaproject.net

"Declare His glory among the nations." Psalm 96:3

Pray for the Nations

Brahmin Sanadhya in India

Source: Paolo Crosetto - Flickr

Population: **2,751,000**
World Popl: **2,751,000**
Total Countries: **1**
People Cluster: **South Asia Forward Caste**
Main Language: **Hindi**
Main Religion: **Hinduism**
Status: **Frontier Unreached**
Evangelicals: **0.00%**
Chr Adherents: **0.00%**
Scripture: **Complete Bible**

www.joshuaproject.net

"Declare His glory among the nations." Psalm 96:3

Pray for the Nations

Brahmin Sankliwal in India

Population: **50,000**
World Popl: **50,000**
Total Countries: **1**
People Cluster: **South Asia Forward Caste**
Main Language: **Hindi**
Main Religion: **Hinduism**
Status: **Frontier Unreached**
Evangelicals: **0.00%**
Chr Adherents: **0.00%**
Scripture: **Complete Bible**

www.joshuaproject.net

"Declare His glory among the nations." Psalm 96:3

Pray for the Nations

Brahmin Saraswat in India

Source: Anonymous

Population: **609,000**
World Popl: **618,500**
Total Countries: **3**
People Cluster: **South Asia Forward Caste**
Main Language: **Hindi**
Main Religion: **Hinduism**
Status: **Frontier Unreached**
Evangelicals: **0.00%**
Chr Adherents: **0.00%**
Scripture: **Complete Bible**

www.joshuaproject.net

"Declare His glory among the nations." Psalm 96:3

Pray for the Nations

Brahmin Sawaria in India

Source: Isudas

Population: **4,291,000**
World Popl: **4,296,900**
Total Countries: **2**
People Cluster: **South Asia Forward Caste**
Main Language: **Hindi**
Main Religion: **Hinduism**
Status: **Frontier Unreached**
Evangelicals: **0.00%**
Chr Adherents: **0.00%**
Scripture: **Complete Bible**

www.joshuaproject.net

"Declare His glory among the nations." Psalm 96:3

Pray for the Nations

Brahmin Sholiar in India

Population: **48,000**
World Popl: **48,000**
Total Countries: **1**
People Cluster: **South Asia Forward Caste**
Main Language: **Tamil**
Main Religion: **Hinduism**
Status: **Frontier Unreached**
Evangelicals: **0.00%**
Chr Adherents: **0.00%**
Scripture: **Complete Bible**

www.joshuaproject.net

"Declare His glory among the nations." Psalm 96:3

Pray for the Nations

Brahmin Sikhwal in India

Source: Anonymous

Population: **48,000**
World Popl: **48,000**
Total Countries: **1**
People Cluster: **South Asia Forward Caste**
Main Language: **Wagdi**
Main Religion: **Hinduism**
Status: **Frontier Unreached**
Evangelicals: **0.00%**
Chr Adherents: **0.00%**
Scripture: **New Testament**

www.joshuaproject.net

"Declare His glory among the nations." Psalm 96:3

Pray for the Nations

Brahmin Srigaud in India

Source: Harsha K R - Wikimedia

Population: **101,000**
World Popl: **101,000**
Total Countries: **1**
People Cluster: **South Asia Forward Caste**
Main Language: **Hindi**
Main Religion: **Hinduism**
Status: **Frontier Unreached**
Evangelicals: **0.00%**
Chr Adherents: **0.00%**
Scripture: **Complete Bible**

www.joshuaproject.net

"Declare His glory among the nations." Psalm 96:3

Pray for the Nations

Brahmin Srimali in India

Population: **57,000**
World Popl: **57,000**
Total Countries: **1**
People Cluster: **South Asia Forward Caste**
Main Language: **Hindi**
Main Religion: **Hinduism**
Status: **Frontier Unreached**
Evangelicals: **0.00%**
Chr Adherents: **0.00%**
Scripture: **Complete Bible**

www.joshuaproject.net

"Declare His glory among the nations." Psalm 96:3

Pray for the Nations

Brahmin Tamil in India

Source: Abdullah Al Ameriki - Wikimedia

Population: **474,000**
World Popl: **474,000**
Total Countries: **1**
People Cluster: **South Asia Forward Caste**
Main Language: **Tamil**
Main Religion: **Hinduism**
Status: **Frontier Unreached**
Evangelicals: **0.00%**
Chr Adherents: **0.00%**
Scripture: **Complete Bible**

www.joshuaproject.net

"Declare His glory among the nations." Psalm 96:3

Pray for the Nations

Brahmin Tapodhan in India

Source: Anonymous

Population: **30,000**
World Popl: **30,000**
Total Countries: **1**
People Cluster: **South Asia Forward Caste**
Main Language: **Gujarati**
Main Religion: **Hinduism**
Status: **Frontier Unreached**
Evangelicals: **0.00%**
Chr Adherents: **0.00%**
Scripture: **Complete Bible**

www.joshuaproject.net

"Declare His glory among the nations." Psalm 96:3

Pray for the Nations

Brahmin Telaganya in India

Source: Anonymous

Population: **211,000**
World Popl: **211,000**
Total Countries: **1**
People Cluster: **South Asia Forward Caste**
Main Language: **Telugu**
Main Religion: **Hinduism**
Status: **Frontier Unreached**
Evangelicals: **0.00%**
Chr Adherents: **0.00%**
Scripture: **Complete Bible**

www.joshuaproject.net

"Declare His glory among the nations." Psalm 96:3

Pray for the Nations

Brahmin Telugu in India

Source: Sissssou - Flickr

Population: **1,037,000**
World Popl: **1,037,000**
Total Countries: **1**
People Cluster: **South Asia Forward Caste**
Main Language: **Telugu**
Main Religion: **Hinduism**
Status: **Frontier Unreached**
Evangelicals: **0.00%**
Chr Adherents: **0.00%**
Scripture: **Complete Bible**

www.joshuaproject.net

"Declare His glory among the nations." Psalm 96:3

Pray for the Nations

Brahmin Trivedi Mewada in India

Population: **52,000**
World Popl: **52,000**
Total Countries: **1**
People Cluster: **South Asia Forward Caste**
Main Language: **Hindi**
Main Religion: **Hinduism**
Status: **Frontier Unreached**
Evangelicals: **0.00%**
Chr Adherents: **0.00%**
Scripture: **Complete Bible**

www.joshuaproject.net

"Declare His glory among the nations." Psalm 96:3

Pray for the Nations

Brahmin unspecified in India

Source: Anonymous

Population: **48,723,000**
World Popl: **49,030,100**
Total Countries: **5**
People Cluster: **South Asia Forward Caste**
Main Language: **Hindi**
Main Religion: **Hinduism**
Status: **Frontier Unreached**
Evangelicals: **Unknown %**
Chr Adherents: **0.00%**
Scripture: **Complete Bible**

www.joshuaproject.net

"Declare His glory among the nations." Psalm 96:3

Pray for the Nations

Brahmin Utkal in India

Source: Anonymous

Population: **188,000**
World Popl: **192,200**
Total Countries: **2**
People Cluster: **South Asia Forward Caste**
Main Language: **Bengali**
Main Religion: **Hinduism**
Status: **Frontier Unreached**
Evangelicals: **0.00%**
Chr Adherents: **0.00%**
Scripture: **Complete Bible**

www.joshuaproject.net

"Declare His glory among the nations." Psalm 96:3

Pray for the Nations

Brahmin Vadama in India

Population: **44,000**
World Popl: **44,000**
Total Countries: **1**
People Cluster: **South Asia Forward Caste**
Main Language: **Tamil**
Main Religion: **Hinduism**
Status: **Frontier Unreached**
Evangelicals: **0.00%**
Chr Adherents: **0.00%**
Scripture: **Complete Bible**

www.joshuaproject.net

"Declare His glory among the nations." Psalm 96:3

Pray for the Nations

Brahmin Vaidik in India

Population: **196,000**
World Popl: **201,200**
Total Countries: **2**
People Cluster: **South Asia Forward Caste**
Main Language: **Bengali**
Main Religion: **Hinduism**
Status: **Frontier Unreached**
Evangelicals: **0.00%**
Chr Adherents: **0.00%**
Scripture: **Complete Bible**

www.joshuaproject.net

"Declare His glory among the nations." Psalm 96:3

Pray for the Nations

Brahmin Varendra in India

Source: Biswarup Ganguly - Wikimedia

Population: **268,000**
World Popl: **289,000**
Total Countries: **2**
People Cluster: **South Asia Forward Caste**
Main Language: **Bengali**
Main Religion: **Hinduism**
Status: **Frontier Unreached**
Evangelicals: **0.00%**
Chr Adherents: **0.00%**
Scripture: **Complete Bible**

www.joshuaproject.net

"Declare His glory among the nations." Psalm 96:3

Pray for the Nations

Brahmin Velanadu in India

Source: Anonymous

Population: **124,000**
World Popl: **124,000**
Total Countries: **1**
People Cluster: **South Asia Forward Caste**
Main Language: **Telugu**
Main Religion: **Hinduism**
Status: **Frontier Unreached**
Evangelicals: **0.00%**
Chr Adherents: **0.00%**
Scripture: **Complete Bible**

www.joshuaproject.net

"Declare His glory among the nations." Psalm 96:3

Pray for the Nations

Brahmin Vyas in India

Source: Isudas

Population: **157,000**
World Popl: **157,000**
Total Countries: **1**
People Cluster: **South Asia Forward Caste**
Main Language: **Telugu**
Main Religion: **Hinduism**
Status: **Frontier Unreached**
Evangelicals: **Unknown %**
Chr Adherents: **0.01%**
Scripture: **Complete Bible**

www.joshuaproject.net

"Declare His glory among the nations." Psalm 96:3

Pray for the Nations

Broq-Pa in India

Source: Sunny Tank - Unsplash

Population: **49,000**
World Popl: **60,800**
Total Countries: **3**
People Cluster: **South Asia Tribal - other**
Main Language: **Brokskat**
Main Religion: **Islam**
Status: **Frontier Unreached**
Evangelicals: **Unknown %**
Chr Adherents: **0.05%**
Scripture: **Portions**

www.joshuaproject.net

"Declare His glory among the nations." Psalm 96:3

Pray for the Nations

Bru in India

Source: Jonom Bru - Pixabay

Population: **208,000**
World Popl: **210,400**
Total Countries: **2**
People Cluster: **South Asia Tribal - other**
Main Language: **Kok Borok**
Main Religion: **Hinduism**
Status: **Minimally Reached**
Evangelicals: **Unknown %**
Chr Adherents: **16.75%**
Scripture: **Complete Bible**

www.joshuaproject.net

"Declare His glory among the nations." Psalm 96:3

Pray for the Nations

Budega Jangam in India

Source: Phanidhar

Population: **312,000**
World Popl: **312,000**
Total Countries: **1**
People Cluster: **South Asia Dalit - other**
Main Language: **Telugu**
Main Religion: **Hinduism**
Status: **Frontier Unreached**
Evangelicals: **Unknown %**
Chr Adherents: **0.01%**
Scripture: **Complete Bible**

www.joshuaproject.net

"Declare His glory among the nations." Psalm 96:3

Pray for the Nations

Budhan (Muslim traditions) in India

Population: **2,800**
World Popl: **20,800**
Total Countries: **2**
People Cluster: **South Asia Muslim - other**
Main Language: **Kashmiri**
Main Religion: **Islam**
Status: **Frontier Unreached**
Evangelicals: **0.00%**
Chr Adherents: **0.00%**
Scripture: **Complete Bible**

www.joshuaproject.net

"Declare His glory among the nations." Psalm 96:3

Pray for the Nations

Bujur in India

Population: **2,600**
World Popl: **2,600**
Total Countries: **1**
People Cluster: **South Asia Tribal - Naga**
Main Language: **Naga, Moyon**
Main Religion: **Christianity**
Status: **Superficially reached**
Evangelicals: **Unknown %**
Chr Adherents: **99.3%**
Scripture: **Complete Bible**

www.joshuaproject.net

"Declare His glory among the nations." Psalm 96:3

Pray for the Nations

Buna (Hindu traditions) in India

Population: **425,000**
World Popl: **525,000**
Total Countries: **2**
People Cluster: **South Asia Hindu - other**
Main Language: **Bengali**
Main Religion: **Hinduism**
Status: **Frontier Unreached**
Evangelicals: **0.00%**
Chr Adherents: **0.00%**
Scripture: **Complete Bible**

www.joshuaproject.net

"Declare His glory among the nations." Psalm 96:3

Pray for the Nations

Burmese in India

Source: Anonymous

Population: **12,000**
World Popl: **32,852,900**
Total Countries: **17**
People Cluster: **Burmese**
Main Language: **Burmese**
Main Religion: **Buddhism**
Status: **Unreached**
Evangelicals: **Unknown %**
Chr Adherents: **4.27%**
Scripture: **Complete Bible**

www.joshuaproject.net

"Declare His glory among the nations." Psalm 96:3

Pray for the Nations

Byagara in India

Population: **13,000**
World Popl: **13,000**
Total Countries: **1**
People Cluster: **South Asia Dalit - other**
Main Language: **Telugu**
Main Religion: **Hinduism**
Status: **Frontier Unreached**
Evangelicals: **0.00%**
Chr Adherents: **0.00%**
Scripture: **Complete Bible**

www.joshuaproject.net

"Declare His glory among the nations." Psalm 96:3

Pray for the Nations

Byansi in India

Source: Anonymous

Population: **900**
World Popl: **5,300**
Total Countries: **2**
People Cluster: **South Asia Hindu - other**
Main Language: **Nepali**
Main Religion: **Hinduism**
Status: **Frontier Unreached**
Evangelicals: **0.00%**
Chr Adherents: **0.00%**
Scripture: **Complete Bible**

www.joshuaproject.net

"Declare His glory among the nations." Psalm 96:3

Pray for the Nations

Byari (Beary) in India

Population: **459,000**
World Popl: **462,700**
Total Countries: **2**
People Cluster: **South Asia Muslim - other**
Main Language: **Konkani**
Main Religion: **Islam**
Status: **Frontier Unreached**
Evangelicals: **0.00%**
Chr Adherents: **0.00%**
Scripture: **Complete Bible**

www.joshuaproject.net

"Declare His glory among the nations." Psalm 96:3

Pray for the Nations

Chachati in India

Population: **1,500**
World Popl: **1,500**
Total Countries: **1**
People Cluster: **South Asia Dalit - other**
Main Language: **Telugu**
Main Religion: **Hinduism**
Status: **Frontier Unreached**
Evangelicals: **0.00%**
Chr Adherents: **0.00%**
Scripture: **Complete Bible**

www.joshuaproject.net

"Declare His glory among the nations." Psalm 96:3

Pray for the Nations

Chackaravar in India

Population: **34,000**
World Popl: **34,000**
Total Countries: **1**
People Cluster: **South Asia Hindu - other**
Main Language: **Tamil**
Main Religion: **Hinduism**
Status: **Frontier Unreached**
Evangelicals: **Unknown %**
Chr Adherents: **0.06%**
Scripture: **Complete Bible**

www.joshuaproject.net

"Declare His glory among the nations." Psalm 96:3

Pray for the Nations

Chackaravar Christian in India

Population: **5,000**
World Popl: **5,000**
Total Countries: **1**
People Cluster: **South Asia Christian**
Main Language: **Tamil**
Main Religion: **Christianity**
Status: **Superficially reached**
Evangelicals: **Unknown %**
Chr Adherents: **100.0%**
Scripture: **Complete Bible**

www.joshuaproject.net

"Declare His glory among the nations." Psalm 96:3

Pray for the Nations

Chadar in India

Source: Anonymous

Population: **143,000**
World Popl: **143,000**
Total Countries: **1**
People Cluster: **South Asia Dalit - other**
Main Language: **Hindi**
Main Religion: **Hinduism**
Status: **Frontier Unreached**
Evangelicals: **Unknown %**
Chr Adherents: **0.01%**
Scripture: **Complete Bible**

www.joshuaproject.net

"Declare His glory among the nations." Psalm 96:3

Pray for the Nations

Chadwa in India

Population: **4,000**
World Popl: **4,000**
Total Countries: **1**
People Cluster: **South Asia Hindu - other**
Main Language: **Hindi**
Main Religion: **Hinduism**
Status: **Frontier Unreached**
Evangelicals: **0.00%**
Chr Adherents: **0.00%**
Scripture: **Complete Bible**

www.joshuaproject.net

"Declare His glory among the nations." Psalm 96:3

Pray for the Nations

Chain in India

Source: Isudas

Population: **528,000**
World Popl: **553,000**
Total Countries: **2**
People Cluster: **South Asia Hindu - other**
Main Language: **Bengali**
Main Religion: **Hinduism**
Status: **Frontier Unreached**
Evangelicals: **Unknown %**
Chr Adherents: **0.04%**
Scripture: **Complete Bible**

www.joshuaproject.net

"Declare His glory among the nations." Psalm 96:3

Pray for the Nations

Chakhesang in India

Source: Kerry Olson

Population: **158,000**
World Popl: **158,000**
Total Countries: **1**
People Cluster: **South Asia Tribal - Naga**
Main Language: **Naga, Chokri**
Main Religion: **Christianity**
Status: **Superficially reached**
Evangelicals: **Unknown %**
Chr Adherents: **99.3%**
Scripture: **New Testament**

www.joshuaproject.net

"Declare His glory among the nations." Psalm 96:3

Pray for the Nations

Chakkiliyan (Christian traditions) in India

Population: **119,000**
World Popl: **124,200**
Total Countries: **2**
People Cluster: **South Asia Christian**
Main Language: **Tamil**
Main Religion: **Christianity**
Status: **Superficially reached**
Evangelicals: **Unknown %**
Chr Adherents: **100.0%**
Scripture: **Complete Bible**

www.joshuaproject.net

"Declare His glory among the nations." Psalm 96:3

Pray for the Nations

Chakkiliyan (Hindu traditions) in India

Source: Thamizhpparithi Maari - Wikimedi

Population: **868,000**
World Popl: **897,000**
Total Countries: **2**
People Cluster: **South Asia Dalit - other**
Main Language: **Tamil**
Main Religion: **Hinduism**
Status: **Frontier Unreached**
Evangelicals: **Unknown %**
Chr Adherents: **0.07%**
Scripture: **Complete Bible**

www.joshuaproject.net

"Declare His glory among the nations." Psalm 96:3

Pray for the Nations

Chakma in India

Source: Asia Harvest-Operation Myanmar

Population: **221,000**
World Popl: **792,000**
Total Countries: **3**
People Cluster: **South Asia Tribal - other**
Main Language: **Chakma**
Main Religion: **Buddhism**
Status: **Unreached**
Evangelicals: **Unknown %**
Chr Adherents: **4.89%**
Scripture: **Complete Bible**

www.joshuaproject.net

"Declare His glory among the nations." Psalm 96:3

Pray for the Nations

Chaliyan in India

Population: **5,800**
World Popl: **5,800**
Total Countries: **1**
People Cluster: **South Asia Hindu - other**
Main Language: **Tulu**
Main Religion: **Hinduism**
Status: **Frontier Unreached**
Evangelicals: **0.00%**
Chr Adherents: **0.00%**
Scripture: **New Testament**

www.joshuaproject.net

"Declare His glory among the nations." Psalm 96:3

Pray for the Nations

Chalvadi in India

Source: Sarangib - Pixabay

Population: **228,000**
World Popl: **228,000**
Total Countries: **1**
People Cluster: **South Asia Dalit - other**
Main Language: **Kannada**
Main Religion: **Hinduism**
Status: **Frontier Unreached**
Evangelicals: **Unknown %**
Chr Adherents: **0.01%**
Scripture: **Complete Bible**

www.joshuaproject.net

"Declare His glory among the nations." Psalm 96:3

Pray for the Nations

Chamar (Hindu traditions) in India

Source: Anonymous

Population: **46,307,000**
World Popl: **46,779,000**
Total Countries: **4**
People Cluster: **South Asia Dalit - other**
Main Language: **Hindi**
Main Religion: **Hinduism**
Status: **Unreached**
Evangelicals: **0.62%**
Chr Adherents: **1.24%**
Scripture: **Complete Bible**

www.joshuaproject.net

"Declare His glory among the nations." Psalm 96:3

Pray for the Nations

Chamar (Sikh traditions) in India

Source: Balhar Singh

Population: **1,583,000**
World Popl: **1,583,000**
Total Countries: **1**
People Cluster: **South Asia Dalit - Chamar**
Main Language: **Punjabi, Eastern**
Main Religion: **Other / Small**
Status: **Unreached**
Evangelicals: **Unknown %**
Chr Adherents: **0.53%**
Scripture: **Complete Bible**

www.joshuaproject.net

"Declare His glory among the nations." Psalm 96:3

Pray for the Nations

Chamar Raigar in India

Population: **64,000**
World Popl: **64,000**
Total Countries: **1**
People Cluster: **South Asia Dalit - Chamar**
Main Language: **Hindi**
Main Religion: **Hinduism**
Status: **Frontier Unreached**
Evangelicals: **0.00%**
Chr Adherents: **0.00%**
Scripture: **Complete Bible**

www.joshuaproject.net

"Declare His glory among the nations." Psalm 96:3

Pray for the Nations

Chamta in India

Population: **1,300**
World Popl: **1,300**
Total Countries: **1**
People Cluster: **South Asia Hindu - other**
Main Language: **Hindi**
Main Religion: **Hinduism**
Status: **Frontier Unreached**
Evangelicals: **0.00%**
Chr Adherents: **0.00%**
Scripture: **Complete Bible**

www.joshuaproject.net

"Declare His glory among the nations." Psalm 96:3

Pray for the Nations

Chanal in India

Population: **25,000**
World Popl: **25,000**
Total Countries: **1**
People Cluster: **South Asia Dalit - other**
Main Language: **Hindi**
Main Religion: **Hinduism**
Status: **Frontier Unreached**
Evangelicals: **0.00%**
Chr Adherents: **0.00%**
Scripture: **Complete Bible**

www.joshuaproject.net

"Declare His glory among the nations." Psalm 96:3

Pray for the Nations

Chandala in India

Population: **7,200**
World Popl: **7,200**
Total Countries: **1**
People Cluster: **South Asia Dalit - other**
Main Language: **Odia**
Main Religion: **Hinduism**
Status: **Frontier Unreached**
Evangelicals: **0.00%**
Chr Adherents: **0.00%**
Scripture: **Complete Bible**

www.joshuaproject.net

"Declare His glory among the nations." Psalm 96:3

Pray for the Nations

Chang in India

Source: Anonymous

Population: **65,000**
World Popl: **65,000**
Total Countries: **1**
People Cluster: **South Asia Tribal - Naga**
Main Language: **Naga, Chang**
Main Religion: **Christianity**
Status: **Superficially reached**
Evangelicals: **Unknown %**
Chr Adherents: **98.9%**
Scripture: **Complete Bible**

www.joshuaproject.net

"Declare His glory among the nations." Psalm 96:3

Pray for the Nations

Changgar in India

Source: Adnan Mughal - Pexels

Population: **3,000**
World Popl: **394,400**
Total Countries: **3**
People Cluster: **South Asia Muslim - other**
Main Language: **Urdu**
Main Religion: **Islam**
Status: **Frontier Unreached**
Evangelicals: **0.00%**
Chr Adherents: **0.00%**
Scripture: **Complete Bible**

www.joshuaproject.net

"Declare His glory among the nations." Psalm 96:3

Pray for the Nations

Changpa in India

Source: Anonymous

Population: **2,700**
World Popl: **2,700**
Total Countries: **1**
People Cluster: **South Asia Tribal - other**
Main Language: **Changthang**
Main Religion: **Buddhism**
Status: **Unreached**
Evangelicals: **Unknown %**
Chr Adherents: **0.19%**
Scripture: **Portions**

www.joshuaproject.net

"Declare His glory among the nations." Psalm 96:3

Pray for the Nations

Chapparband (Hindu traditions) in India

Population: **6,100**
World Popl: **6,100**
Total Countries: **1**
People Cluster: **South Asia Hindu - other**
Main Language: **Kannada**
Main Religion: **Hinduism**
Status: **Frontier Unreached**
Evangelicals: **0.00%**
Chr Adherents: **0.00%**
Scripture: **Complete Bible**

www.joshuaproject.net

"Declare His glory among the nations." Psalm 96:3

Pray for the Nations

Chapparband (Muslim traditions) in India

Source: Anonymous

Population: **5,900**
World Popl: **5,900**
Total Countries: **1**
People Cluster: **South Asia Muslim - other**
Main Language: **Urdu**
Main Religion: **Islam**
Status: **Frontier Unreached**
Evangelicals: **0.00%**
Chr Adherents: **0.00%**
Scripture: **Complete Bible**

www.joshuaproject.net

"Declare His glory among the nations." Psalm 96:3

Pray for the Nations

Chaptegar in India

Population: **6,800**
World Popl: **6,800**
Total Countries: **1**
People Cluster: **South Asia Hindu - other**
Main Language: **Konkani, Goan**
Main Religion: **Hinduism**
Status: **Frontier Unreached**
Evangelicals: **0.00%**
Chr Adherents: **0.00%**
Scripture: **Complete Bible**

www.joshuaproject.net

"Declare His glory among the nations." Psalm 96:3

Pray for the Nations

Charan (Hindu traditions) in India

Source: Anonymous

Population: **319,000**
World Popl: **362,000**
Total Countries: **2**
People Cluster: **South Asia Hindu - other**
Main Language: **Gujarati**
Main Religion: **Hinduism**
Status: **Frontier Unreached**
Evangelicals: **0.00%**
Chr Adherents: **0.00%**
Scripture: **Complete Bible**

www.joshuaproject.net

"Declare His glory among the nations." Psalm 96:3

Pray for the Nations

Charandasis in India

Population: **1,500**
World Popl: **1,500**
Total Countries: **1**
People Cluster: **South Asia Hindu - other**
Main Language: **Hindi**
Main Religion: **Hinduism**
Status: **Frontier Unreached**
Evangelicals: **0.00%**
Chr Adherents: **0.00%**
Scripture: **Complete Bible**

www.joshuaproject.net

"Declare His glory among the nations." Psalm 96:3

Pray for the Nations

Charodi in India

Population: **11,000**
World Popl: **11,000**
Total Countries: **1**
People Cluster: **South Asia Hindu - other**
Main Language: **Konkani, Goan**
Main Religion: **Hinduism**
Status: **Unreached**
Evangelicals: **Unknown %**
Chr Adherents: **1.59%**
Scripture: **Complete Bible**

www.joshuaproject.net

"Declare His glory among the nations." Psalm 96:3

Pray for the Nations

Charumba in India

Source: Operation China, Asia Harvest

Population: **1,000**
World Popl: **1,800**
Total Countries: **2**
People Cluster: **South Asia Tribal - other**
Main Language: **Zakhring**
Main Religion: **Buddhism**
Status: **Minimally Reached**
Evangelicals: **Unknown %**
Chr Adherents: **7.73%**
Scripture: **Unspecified**

www.joshuaproject.net

"Declare His glory among the nations." Psalm 96:3

Pray for the Nations

Chasadhobi in India

Population: **96,000**
World Popl: **105,700**
Total Countries: **2**
People Cluster: **South Asia Hindu - other**
Main Language: **Bengali**
Main Religion: **Hinduism**
Status: **Frontier Unreached**
Evangelicals: **0.00%**
Chr Adherents: **0.00%**
Scripture: **Complete Bible**

www.joshuaproject.net

"Declare His glory among the nations." Psalm 96:3

Pray for the Nations

Chaudhari, caste in India

Population: **12,000**
World Popl: **12,000**
Total Countries: **1**
People Cluster: **South Asia Dalit - other**
Main Language: **Bengali**
Main Religion: **Hinduism**
Status: **Frontier Unreached**
Evangelicals: **0.00%**
Chr Adherents: **0.00%**
Scripture: **Complete Bible**

www.joshuaproject.net

"Declare His glory among the nations." Psalm 96:3

Pray for the Nations

Chaudhari, tribal in India

Source: Anonymous

Population: **307,000**
World Popl: **307,000**
Total Countries: **1**
People Cluster: **South Asia Tribal - other**
Main Language: **Gujarati**
Main Religion: **Hinduism**
Status: **Unreached**
Evangelicals: **Unknown %**
Chr Adherents: **1.62%**
Scripture: **Complete Bible**

www.joshuaproject.net

"Declare His glory among the nations." Psalm 96:3

Pray for the Nations

Chauhan in India

Source: Ashish Chauhan - Pixabay

Population: **29,000**
World Popl: **29,000**
Total Countries: **1**
People Cluster: **South Asia Hindu - other**
Main Language: **Chhattisgarhi**
Main Religion: **Hinduism**
Status: **Frontier Unreached**
Evangelicals: **0.00%**
Chr Adherents: **0.00%**
Scripture: **Complete Bible**

www.joshuaproject.net

"Declare His glory among the nations." Psalm 96:3

Pray for the Nations

Chaupal in India

Source: Anonymous

Population: **91,000**
World Popl: **91,000**
Total Countries: **1**
People Cluster: **South Asia Dalit - other**
Main Language: **Hindi**
Main Religion: **Hinduism**
Status: **Unreached**
Evangelicals: **Unknown %**
Chr Adherents: **0.11%**
Scripture: **Complete Bible**

www.joshuaproject.net

"Declare His glory among the nations." Psalm 96:3

Pray for the Nations

Chaura in India

Population: **4,100**
World Popl: **4,100**
Total Countries: **1**
People Cluster: **South Asia Hindu - other**
Main Language: **Chaura**
Main Religion: **Hinduism**
Status: **Frontier Unreached**
Evangelicals: **0.00%**
Chr Adherents: **0.00%**
Scripture: **Translation Started**

www.joshuaproject.net

"Declare His glory among the nations." Psalm 96:3

Pray for the Nations

Chavalakkaran in India

Population: **21,000**
World Popl: **21,000**
Total Countries: **1**
People Cluster: **South Asia Hindu - other**
Main Language: **Malayalam**
Main Religion: **Hinduism**
Status: **Unreached**
Evangelicals: **Unknown %**
Chr Adherents: **0.28%**
Scripture: **Complete Bible**

www.joshuaproject.net

"Declare His glory among the nations." Psalm 96:3

Pray for the Nations

Chavalakkaran Christian in India

Population: **4,000**
World Popl: **4,000**
Total Countries: **1**
People Cluster: **South Asia Christian**
Main Language: **Malayalam**
Main Religion: **Christianity**
Status: **Superficially reached**
Evangelicals: **Unknown %**
Chr Adherents: **100.0%**
Scripture: **Complete Bible**

www.joshuaproject.net

"Declare His glory among the nations." Psalm 96:3

Pray for the Nations

Chayakkaran in India

Population: **42,000**
World Popl: **42,000**
Total Countries: **1**
People Cluster: **South Asia Hindu - other**
Main Language: **Tamil**
Main Religion: **Hinduism**
Status: **Frontier Unreached**
Evangelicals: **0.00%**
Chr Adherents: **0.00%**
Scripture: **Complete Bible**

www.joshuaproject.net

"Declare His glory among the nations." Psalm 96:3

Pray for the Nations

Chenchu in India

Source: Isudas

Population: **71,000**
World Popl: **71,000**
Total Countries: **1**
People Cluster: **South Asia Tribal - other**
Main Language: **Telugu**
Main Religion: **Hinduism**
Status: **Unreached**
Evangelicals: **Unknown %**
Chr Adherents: **1.69%**
Scripture: **Complete Bible**

www.joshuaproject.net

"Declare His glory among the nations." Psalm 96:3

Pray for the Nations

Chenna Dasar in India

Source: Anonymous

Population: **75,000**
World Popl: **75,000**
Total Countries: **1**
People Cluster: **South Asia Dalit - other**
Main Language: **Kannada**
Main Religion: **Hinduism**
Status: **Frontier Unreached**
Evangelicals: **0.00%**
Chr Adherents: **0.00%**
Scripture: **Complete Bible**

www.joshuaproject.net

"Declare His glory among the nations." Psalm 96:3

Pray for the Nations

Chepang in India

Source: Kerry Olson

Population: **1,500**
World Popl: **72,500**
Total Countries: **2**
People Cluster: **South Asia Hindu - other**
Main Language: **Nepali**
Main Religion: **Hinduism**
Status: **Frontier Unreached**
Evangelicals: **0.00%**
Chr Adherents: **0.00%**
Scripture: **Complete Bible**

www.joshuaproject.net

"Declare His glory among the nations." Psalm 96:3

Pray for the Nations

Chero in India

Source: Bethany World Prayer Center

Population: **161,000**
World Popl: **170,300**
Total Countries: **2**
People Cluster: **South Asia Tribal - other**
Main Language: **Hindi**
Main Religion: **Hinduism**
Status: **Unreached**
Evangelicals: **Unknown %**
Chr Adherents: **0.15%**
Scripture: **Complete Bible**

www.joshuaproject.net

"Declare His glory among the nations." Psalm 96:3

Pray for the Nations

Cherua in India

Population: **2,300**
World Popl: **2,300**
Total Countries: **1**
People Cluster: **South Asia Dalit - other**
Main Language: **Odia**
Main Religion: **Hinduism**
Status: **Frontier Unreached**
Evangelicals: **0.00%**
Chr Adherents: **0.00%**
Scripture: **Complete Bible**

www.joshuaproject.net

"Declare His glory among the nations." Psalm 96:3

Pray for the Nations

Cheruman (Hindu traditions) in India

Population: **379,000**
World Popl: **379,000**
Total Countries: **1**
People Cluster: **South Asia Dalit - other**
Main Language: **Malayalam**
Main Religion: **Hinduism**
Status: **Frontier Unreached**
Evangelicals: **0.00%**
Chr Adherents: **0.00%**
Scripture: **Complete Bible**

www.joshuaproject.net

"Declare His glory among the nations." Psalm 96:3

Pray for the Nations

Cheruman (Muslim traditions) in India

Population: **42,000**
World Popl: **42,000**
Total Countries: **1**
People Cluster: **South Asia Muslim - other**
Main Language: **Malayalam**
Main Religion: **Islam**
Status: **Frontier Unreached**
Evangelicals: **0.00%**
Chr Adherents: **0.00%**
Scripture: **Complete Bible**

www.joshuaproject.net

"Declare His glory among the nations." Psalm 96:3

Pray for the Nations

Cherumar Christian in India

Population: **465,000**
World Popl: **465,000**
Total Countries: **1**
People Cluster: **South Asia Christian**
Main Language: **Malayalam**
Main Religion: **Christianity**
Status: **Superficially reached**
Evangelicals: **Unknown %**
Chr Adherents: **100.0%**
Scripture: **Complete Bible**

www.joshuaproject.net

"Declare His glory among the nations." Psalm 96:3

Pray for the Nations

Chhetri in India

Source: Steve Evans - Flickr

Population: **216,000**
World Popl: **4,794,400**
Total Countries: **3**
People Cluster: **South Asia Hindu - other**
Main Language: **Nepali**
Main Religion: **Hinduism**
Status: **Unreached**
Evangelicals: **Unknown %**
Chr Adherents: **0.12%**
Scripture: **Complete Bible**

www.joshuaproject.net

"Declare His glory among the nations." Psalm 96:3

Pray for the Nations

Chhimba (Hindu traditions) in India

Population: **131,000**
World Popl: **131,000**
Total Countries: **1**
People Cluster: **South Asia Hindu - other**
Main Language: **Hindi**
Main Religion: **Hinduism**
Status: **Frontier Unreached**
Evangelicals: **0.00%**
Chr Adherents: **0.00%**
Scripture: **Complete Bible**

www.joshuaproject.net

"Declare His glory among the nations." Psalm 96:3

Pray for the Nations

Chhimba (Muslim traditions) in India

Population: **4,000**
World Popl: **520,000**
Total Countries: **2**
People Cluster: **South Asia Muslim - other**
Main Language: **Urdu**
Main Religion: **Islam**
Status: **Frontier Unreached**
Evangelicals: **0.00%**
Chr Adherents: **0.00%**
Scripture: **Complete Bible**

www.joshuaproject.net

"Declare His glory among the nations." Psalm 96:3

Pray for the Nations

Chhimba (Sikh traditions) in India

Source: Anonymous

Population: **125,000**
World Popl: **125,000**
Total Countries: **1**
People Cluster: **South Asia Sikh - other**
Main Language: **Punjabi, Eastern**
Main Religion: **Other / Small**
Status: **Frontier Unreached**
Evangelicals: **0.00%**
Chr Adherents: **0.00%**
Scripture: **Complete Bible**

www.joshuaproject.net

"Declare His glory among the nations." Psalm 96:3

Pray for the Nations

Chhipa (Hindu traditions) in India

Source: Isudas

Population: **455,000**
World Popl: **456,500**
Total Countries: **2**
People Cluster: **South Asia Hindu - other**
Main Language: **Hindi**
Main Religion: **Hinduism**
Status: **Frontier Unreached**
Evangelicals: **0.00%**
Chr Adherents: **0.00%**
Scripture: **Complete Bible**

www.joshuaproject.net

"Declare His glory among the nations." Psalm 96:3

Pray for the Nations

Chhipa (Muslim traditions) in India

Source: Anonymous

Population: **84,000**
World Popl: **90,100**
Total Countries: **2**
People Cluster: **South Asia Muslim - other**
Main Language: **Urdu**
Main Religion: **Islam**
Status: **Frontier Unreached**
Evangelicals: **0.00%**
Chr Adherents: **0.00%**
Scripture: **Complete Bible**

www.joshuaproject.net

"Declare His glory among the nations." Psalm 96:3

Pray for the Nations

Chhipa (Sikh traditions) in India

Source: Sunil Chhipa Bagru - Wikimedia

Population: **121,000**
World Popl: **121,000**
Total Countries: **1**
People Cluster: **South Asia Sikh - other**
Main Language: **Punjabi, Eastern**
Main Religion: **Other / Small**
Status: **Frontier Unreached**
Evangelicals: **0.00%**
Chr Adherents: **0.00%**
Scripture: **Complete Bible**

www.joshuaproject.net

"Declare His glory among the nations." Psalm 96:3

Pray for the Nations

Chidar in India

Population: **37,000**
World Popl: **37,000**
Total Countries: **1**
People Cluster: **South Asia Dalit - other**
Main Language: **Hindi**
Main Religion: **Hinduism**
Status: **Frontier Unreached**
Evangelicals: **0.00%**
Chr Adherents: **0.00%**
Scripture: **Complete Bible**

www.joshuaproject.net

"Declare His glory among the nations." Psalm 96:3

Pray for the Nations

Chik (Hindu traditions) in India

Source: Anonymous

Population: **111,000**
World Popl: **111,000**
Total Countries: **1**
People Cluster: **South Asia Hindu - other**
Main Language: **Hindi**
Main Religion: **Hinduism**
Status: **Frontier Unreached**
Evangelicals: **Unknown %**
Chr Adherents: **0.07%**
Scripture: **Complete Bible**

www.joshuaproject.net

"Declare His glory among the nations." Psalm 96:3

Pray for the Nations

Chik (Muslim traditions) in India

Population: **3,700**
World Popl: **3,700**
Total Countries: **1**
People Cluster: **South Asia Muslim - other**
Main Language: **Urdu**
Main Religion: **Islam**
Status: **Frontier Unreached**
Evangelicals: **0.00%**
Chr Adherents: **0.00%**
Scripture: **Complete Bible**

www.joshuaproject.net

"Declare His glory among the nations." Psalm 96:3

Pray for the Nations

Chik Baraik in India

Source: Anonymous

Population: **123,000**
World Popl: **131,800**
Total Countries: **2**
People Cluster: **South Asia Tribal - other**
Main Language: **Sadri**
Main Religion: **Hinduism**
Status: **Unreached**
Evangelicals: **Unknown %**
Chr Adherents: **2.40%**
Scripture: **New Testament**

www.joshuaproject.net

"Declare His glory among the nations." Psalm 96:3

Pray for the Nations

Chiru in India

Source: Charles Keen

Population: **9,300**
World Popl: **9,300**
Total Countries: **1**
People Cluster: **South Asia Tribal - other**
Main Language: **Chiru**
Main Religion: **Christianity**
Status: **Superficially reached**
Evangelicals: **Unknown %**
Chr Adherents: **98.4%**
Scripture: **New Testament**

www.joshuaproject.net

"Declare His glory among the nations." Psalm 96:3

Pray for the Nations

Chitara in India

Source: Jaba Steen

Population: **5,400**
World Popl: **5,400**
Total Countries: **1**
People Cluster: **South Asia Hindu - other**
Main Language: **Odia**
Main Religion: **Hinduism**
Status: **Frontier Unreached**
Evangelicals: **0.00%**
Chr Adherents: **0.00%**
Scripture: **Complete Bible**

www.joshuaproject.net

"Declare His glory among the nations." Psalm 96:3

Pray for the Nations

Chitrakar (Hindu traditions) in India

Source: Pattnaik.chandan - Wikimedia

Population: **62,000**
World Popl: **62,000**
Total Countries: **1**
People Cluster: **South Asia Hindu - other**
Main Language: **Marathi**
Main Religion: **Hinduism**
Status: **Frontier Unreached**
Evangelicals: **Unknown %**
Chr Adherents: **0.06%**
Scripture: **Complete Bible**

www.joshuaproject.net

"Declare His glory among the nations." Psalm 96:3

Pray for the Nations

Chitrakar (Muslim traditions) in India

Population: **6,300**
World Popl: **6,300**
Total Countries: **1**
People Cluster: **South Asia Muslim - other**
Main Language: **Bengali**
Main Religion: **Islam**
Status: **Frontier Unreached**
Evangelicals: **0.00%**
Chr Adherents: **0.00%**
Scripture: **Complete Bible**

www.joshuaproject.net

"Declare His glory among the nations." Psalm 96:3

Pray for the Nations

Chodhara in India

Source: Bethany World Prayer Center

Population: **8,800**
World Popl: **11,300**
Total Countries: **2**
People Cluster: **South Asia Tribal - other**
Main Language: **Chodri**
Main Religion: **Hinduism**
Status: **Unreached**
Evangelicals: **Unknown %**
Chr Adherents: **0.17%**
Scripture: **New Testament**

www.joshuaproject.net

"Declare His glory among the nations." Psalm 96:3

Pray for the Nations

Chopan in India

Source: Anonymous

Population: **3,300**
World Popl: **3,300**
Total Countries: **1**
People Cluster: **South Asia Muslim - other**
Main Language: **Kashmiri**
Main Religion: **Islam**
Status: **Frontier Unreached**
Evangelicals: **0.00%**
Chr Adherents: **0.00%**
Scripture: **Complete Bible**

www.joshuaproject.net

"Declare His glory among the nations." Psalm 96:3

Pray for the Nations

Chothe in India

Source: Ramesh Lalwani - Flickr

Population: **3,800**
World Popl: **3,800**
Total Countries: **1**
People Cluster: **South Asia Tribal - Naga**
Main Language: **Naga, Chothe**
Main Religion: **Christianity**
Status: **Superficially reached**
Evangelicals: **Unknown %**
Chr Adherents: **97.4%**
Scripture: **New Testament**

www.joshuaproject.net

"Declare His glory among the nations." Psalm 96:3

Pray for the Nations

Christian in India

Source: Anonymous

Population: **1,412,000**
World Popl: **2,098,000**
Total Countries: **4**
People Cluster: **South Asia Christian**
Main Language: **Hindi**
Main Religion: **Christianity**
Status: **Superficially reached**
Evangelicals: **Unknown %**
Chr Adherents: **100.0%**
Scripture: **Complete Bible**

www.joshuaproject.net

"Declare His glory among the nations." Psalm 96:3

Pray for the Nations

Chudigar in India

Population: **1,100**
World Popl: **1,100**
Total Countries: **1**
People Cluster: **South Asia Muslim - other**
Main Language: **Mewari**
Main Religion: **Islam**
Status: **Frontier Unreached**
Evangelicals: **0.00%**
Chr Adherents: **0.00%**
Scripture: **New Testament**

www.joshuaproject.net

"Declare His glory among the nations." Psalm 96:3

Pray for the Nations

Chuditya in India

Population: **6,000**
World Popl: **6,000**
Total Countries: **1**
People Cluster: **South Asia Hindu - other**
Main Language: **Odia**
Main Religion: **Hinduism**
Status: **Frontier Unreached**
Evangelicals: **0.00%**
Chr Adherents: **0.00%**
Scripture: **Complete Bible**

www.joshuaproject.net

"Declare His glory among the nations." Psalm 96:3

Pray for the Nations

Chunvalia in India

Population: **22,000**
World Popl: **22,000**
Total Countries: **1**
People Cluster: **South Asia Muslim - other**
Main Language: **Gujarati**
Main Religion: **Islam**
Status: **Frontier Unreached**
Evangelicals: **0.00%**
Chr Adherents: **0.00%**
Scripture: **Complete Bible**

www.joshuaproject.net

"Declare His glory among the nations." Psalm 96:3

Pray for the Nations

Dabgar (Hindu traditions) in India

Source: Anonymous

Population: **116,000**
World Popl: **116,000**
Total Countries: **1**
People Cluster: **South Asia Hindu - other**
Main Language: **Marathi**
Main Religion: **Hinduism**
Status: **Frontier Unreached**
Evangelicals: **0.00%**
Chr Adherents: **0.00%**
Scripture: **Complete Bible**

www.joshuaproject.net

"Declare His glory among the nations." Psalm 96:3

Pray for the Nations

Dabgar (Muslim traditions) in India

Population: **2,500**
World Popl: **4,000**
Total Countries: **2**
People Cluster: **South Asia Muslim - other**
Main Language: **Gujarati**
Main Religion: **Islam**
Status: ✹ **Frontier Unreached**
Evangelicals: **0.00%**
Chr Adherents: **0.00%**
Scripture: **Complete Bible**

www.joshuaproject.net

"Declare His glory among the nations." Psalm 96:3

Pray for the Nations

Dadhi (Muslim traditions) in India

Population: **2,300**
World Popl: **2,300**
Total Countries: **1**
People Cluster: **South Asia Muslim - other**
Main Language: **Gujarati**
Main Religion: **Islam**
Status: ✹ **Frontier Unreached**
Evangelicals: **0.00%**
Chr Adherents: **0.00%**
Scripture: **Complete Bible**

www.joshuaproject.net

"Declare His glory among the nations." Psalm 96:3

Pray for the Nations

Dadupanthi in India

Population: **2,900**
World Popl: **2,900**
Total Countries: **1**
People Cluster: **South Asia Hindu - other**
Main Language: **Hindi**
Main Religion: **Hinduism**
Status: ✹ **Frontier Unreached**
Evangelicals: **0.00%**
Chr Adherents: **0.00%**
Scripture: **Complete Bible**

www.joshuaproject.net

"Declare His glory among the nations." Psalm 96:3

Pray for the Nations

Dagi (Hindu traditions) in India

Source: Web Casamiento - Pixabay

Population: **138,000**
World Popl: **138,000**
Total Countries: **1**
People Cluster: **South Asia Hindu - other**
Main Language: **Hindi**
Main Religion: **Hinduism**
Status: ✹ **Frontier Unreached**
Evangelicals: **0.00%**
Chr Adherents: **0.00%**
Scripture: **Complete Bible**

www.joshuaproject.net

"Declare His glory among the nations." Psalm 96:3

Pray for the Nations

Dahait in India

Source: Isudas

Population: **57,000**
World Popl: **57,000**
Total Countries: **1**
People Cluster: **South Asia Dalit - other**
Main Language: **Hindi**
Main Religion: **Hinduism**
Status: ✹ **Frontier Unreached**
Evangelicals: **0.00%**
Chr Adherents: **0.00%**
Scripture: **Complete Bible**

www.joshuaproject.net

"Declare His glory among the nations." Psalm 96:3

Pray for the Nations

Daharia in India

Population: **11,000**
World Popl: **11,000**
Total Countries: **1**
People Cluster: **South Asia Hindu - other**
Main Language: **Chhattisgarhi**
Main Religion: **Hinduism**
Status: ✹ **Frontier Unreached**
Evangelicals: **0.00%**
Chr Adherents: **0.00%**
Scripture: **Complete Bible**

www.joshuaproject.net

"Declare His glory among the nations." Psalm 96:3

Pray for the Nations

Dahiara in India

Population: **2,700**
World Popl: **2,700**
Total Countries: **1**
People Cluster: **South Asia Muslim - other**
Main Language: **Bengali**
Main Religion: **Islam**
Status: ✹ **Frontier Unreached**
Evangelicals: **0.00%**
Chr Adherents: **0.00%**
Scripture: **Complete Bible**

www.joshuaproject.net

"Declare His glory among the nations." Psalm 96:3

Pray for the Nations

Dahur (Hindu traditions) in India

Source: Isudas

Population: **15,000**
World Popl: **33,000**
Total Countries: **2**
People Cluster: **South Asia Hindu - other**
Main Language: **Gujarati**
Main Religion: **Hinduism**
Status: ✹ **Frontier Unreached**
Evangelicals: **0.00%**
Chr Adherents: **0.00%**
Scripture: **Complete Bible**

www.joshuaproject.net

"Declare His glory among the nations." Psalm 96:3

Pray for the Nations

Dai (Muslim traditions) in India

Population: **13,000**
World Popl: **101,000**
Total Countries: **2**
People Cluster: **South Asia Muslim - other**
Main Language: **Bengali**
Main Religion: **Islam**
Status: **Frontier Unreached**
Evangelicals: **0.00%**
Chr Adherents: **0.00%**
Scripture: **Complete Bible**

www.joshuaproject.net

"Declare His glory among the nations." Psalm 96:3

Pray for the Nations

Dakkal in India

Source: Anonymous

Population: **5,800**
World Popl: **5,800**
Total Countries: **1**
People Cluster: **South Asia Dalit - other**
Main Language: **Telugu**
Main Religion: **Hinduism**
Status: **Frontier Unreached**
Evangelicals: **0.00%**
Chr Adherents: **0.00%**
Scripture: **Complete Bible**

www.joshuaproject.net

"Declare His glory among the nations." Psalm 96:3

Pray for the Nations

Dal in India

Population: **26,000**
World Popl: **26,000**
Total Countries: **1**
People Cluster: **South Asia Tribal - other**
Main Language: **Odia**
Main Religion: **Hinduism**
Status: **Unreached**
Evangelicals: **Unknown %**
Chr Adherents: **0.12%**
Scripture: **Complete Bible**

www.joshuaproject.net

"Declare His glory among the nations." Psalm 96:3

Pray for the Nations

Dalu in India

Source: Anonymous

Population: **18,000**
World Popl: **29,000**
Total Countries: **2**
People Cluster: **South Asia Muslim - other**
Main Language: **Bengali**
Main Religion: **Islam**
Status: **Frontier Unreached**
Evangelicals: **0.00%**
Chr Adherents: **0.00%**
Scripture: **Complete Bible**

www.joshuaproject.net

"Declare His glory among the nations." Psalm 96:3

Pray for the Nations

Daman Catholic in India

Population: **2,500**
World Popl: **2,500**
Total Countries: **1**
People Cluster: **South Asia Christian**
Main Language: **Konkani, Goan**
Main Religion: **Christianity**
Status: **Superficially reached**
Evangelicals: **Unknown %**
Chr Adherents: **100.0%**
Scripture: **Complete Bible**

www.joshuaproject.net

"Declare His glory among the nations." Psalm 96:3

Pray for the Nations

Dammalia in India

Population: **6,400**
World Popl: **6,400**
Total Countries: **1**
People Cluster: **South Asia Hindu - other**
Main Language: **Odia**
Main Religion: **Hinduism**
Status: **Frontier Unreached**
Evangelicals: **0.00%**
Chr Adherents: **0.00%**
Scripture: **Complete Bible**

www.joshuaproject.net

"Declare His glory among the nations." Psalm 96:3

Pray for the Nations

Damor in India

Population: **95,000**
World Popl: **95,000**
Total Countries: **1**
People Cluster: **South Asia Tribal - other**
Main Language: **Bhili**
Main Religion: **Hinduism**
Status: **Unreached**
Evangelicals: **Unknown %**
Chr Adherents: **0.76%**
Scripture: **New Testament**

www.joshuaproject.net

"Declare His glory among the nations." Psalm 96:3

Pray for the Nations

Dandasi in India

Source: Anonymous

Population: **69,000**
World Popl: **69,000**
Total Countries: **1**
People Cluster: **South Asia Dalit - other**
Main Language: **Odia**
Main Religion: **Hinduism**
Status: **Unreached**
Evangelicals: **Unknown %**
Chr Adherents: **0.84%**
Scripture: **Complete Bible**

www.joshuaproject.net

"Declare His glory among the nations." Psalm 96:3

Pray for the Nations

Dangashia in India

Population: **4,300**
World Popl: **4,300**
Total Countries: **1**
People Cluster: **South Asia Dalit - other**
Main Language: **Gujarati**
Main Religion: **Hinduism**
Status: **Frontier Unreached**
Evangelicals: **0.00%**
Chr Adherents: **0.00%**
Scripture: **Complete Bible**

www.joshuaproject.net

"Declare His glory among the nations." Psalm 96:3

Pray for the Nations

Dangi in India

Source: Akingdangi - Wikimedia

Population: **718,000**
World Popl: **718,000**
Total Countries: **1**
People Cluster: **South Asia Hindu - other**
Main Language: **Hindi**
Main Religion: **Hinduism**
Status: **Frontier Unreached**
Evangelicals: **0.00%**
Chr Adherents: **0.00%**
Scripture: **Complete Bible**

www.joshuaproject.net

"Declare His glory among the nations." Psalm 96:3

Pray for the Nations

Darai in India

Source: Anonymous

Population: **13,000**
World Popl: **31,000**
Total Countries: **2**
People Cluster: **South Asia Hindu - other**
Main Language: **Kangri**
Main Religion: **Hinduism**
Status: **Frontier Unreached**
Evangelicals: **0.00%**
Chr Adherents: **0.00%**
Scripture: **Complete Bible**

www.joshuaproject.net

"Declare His glory among the nations." Psalm 96:3

Pray for the Nations

Daraiha in India

Population: **13,000**
World Popl: **13,000**
Total Countries: **1**
People Cluster: **South Asia Hindu - other**
Main Language: **Chhattisgarhi**
Main Religion: **Hinduism**
Status: **Frontier Unreached**
Evangelicals: **0.00%**
Chr Adherents: **0.00%**
Scripture: **Complete Bible**

www.joshuaproject.net

"Declare His glory among the nations." Psalm 96:3

Pray for the Nations

Darjee in India

Source: Bijaya2043 - Wikimedia

Population: **51,000**
World Popl: **544,000**
Total Countries: **3**
People Cluster: **South Asia Dalit - other**
Main Language: **Nepali**
Main Religion: **Hinduism**
Status: **Unreached**
Evangelicals: **Unknown %**
Chr Adherents: **2.48%**
Scripture: **Complete Bible**

www.joshuaproject.net

"Declare His glory among the nations." Psalm 96:3

Pray for the Nations

Daroga (Hindu traditions) in India

Source: Isudas

Population: **1,031,000**
World Popl: **1,031,000**
Total Countries: **1**
People Cluster: **South Asia Hindu - other**
Main Language: **Hindi**
Main Religion: **Hinduism**
Status: **Frontier Unreached**
Evangelicals: **0.00%**
Chr Adherents: **0.00%**
Scripture: **Complete Bible**

www.joshuaproject.net

"Declare His glory among the nations." Psalm 96:3

Pray for the Nations

Daryadasi in India

Population: **12,000**
World Popl: **12,000**
Total Countries: **1**
People Cluster: **South Asia Hindu - other**
Main Language: **Bhojpuri**
Main Religion: **Hinduism**
Status: **Frontier Unreached**
Evangelicals: **0.00%**
Chr Adherents: **0.00%**
Scripture: **Complete Bible**

www.joshuaproject.net

"Declare His glory among the nations." Psalm 96:3

Pray for the Nations

Darzi (Hindu traditions) in India

Source: Anonymous

Population: **3,489,000**
World Popl: **3,517,700**
Total Countries: **3**
People Cluster: **South Asia Hindu - other**
Main Language: **Hindi**
Main Religion: **Hinduism**
Status: **Frontier Unreached**
Evangelicals: **0.00%**
Chr Adherents: **0.00%**
Scripture: **Complete Bible**

www.joshuaproject.net

"Declare His glory among the nations." Psalm 96:3

Pray for the Nations

Darzi (Muslim traditions) in India

Source: Isudas

Population: **1,026,000**
World Popl: **1,527,000**
Total Countries: **4**
People Cluster: **South Asia Muslim - other**
Main Language: **Hindi**
Main Religion: **Islam**
Status: **Frontier Unreached**
Evangelicals: **0.00%**
Chr Adherents: **0.00%**
Scripture: **Complete Bible**

www.joshuaproject.net

"Declare His glory among the nations." Psalm 96:3

Pray for the Nations

Darzi (Sikh traditions) in India

Population: **40,000**
World Popl: **40,000**
Total Countries: **1**
People Cluster: **South Asia Sikh - other**
Main Language: **Punjabi, Eastern**
Main Religion: **Other / Small**
Status: **Frontier Unreached**
Evangelicals: **0.00%**
Chr Adherents: **0.00%**
Scripture: **Complete Bible**

www.joshuaproject.net

"Declare His glory among the nations." Psalm 96:3

Pray for the Nations

Darzi Chhipi (Hindu traditions) in India

Population: **9,800**
World Popl: **9,800**
Total Countries: **1**
People Cluster: **South Asia Hindu - other**
Main Language: **Hindi**
Main Religion: **Hinduism**
Status: **Frontier Unreached**
Evangelicals: **0.00%**
Chr Adherents: **0.00%**
Scripture: **Complete Bible**

www.joshuaproject.net

"Declare His glory among the nations." Psalm 96:3

Pray for the Nations

Darzi Chhipi (Muslim traditions) in India

Population: **11,000**
World Popl: **11,000**
Total Countries: **1**
People Cluster: **South Asia Muslim - other**
Main Language: **Hindi**
Main Religion: **Islam**
Status: **Frontier Unreached**
Evangelicals: **0.00%**
Chr Adherents: **0.00%**
Scripture: **Complete Bible**

www.joshuaproject.net

"Declare His glory among the nations." Psalm 96:3

Pray for the Nations

Darzi Kaithiya (Hindu traditions) in India

Population: **54,000**
World Popl: **54,000**
Total Countries: **1**
People Cluster: **South Asia Hindu - other**
Main Language: **Hindi**
Main Religion: **Hinduism**
Status: **Frontier Unreached**
Evangelicals: **0.00%**
Chr Adherents: **0.00%**
Scripture: **Complete Bible**

www.joshuaproject.net

"Declare His glory among the nations." Psalm 96:3

Pray for the Nations

Darzi Kaithiya (Muslim traditions) in India

Population: **19,000**
World Popl: **19,000**
Total Countries: **1**
People Cluster: **South Asia Muslim - other**
Main Language: **Hindi**
Main Religion: **Islam**
Status: **Frontier Unreached**
Evangelicals: **0.00%**
Chr Adherents: **0.00%**
Scripture: **Complete Bible**

www.joshuaproject.net

"Declare His glory among the nations." Psalm 96:3

Pray for the Nations

Darzi Mathuria (Hindu traditions) in India

Population: **20,000**
World Popl: **20,000**
Total Countries: **1**
People Cluster: **South Asia Hindu - other**
Main Language: **Hindi**
Main Religion: **Hinduism**
Status: **Frontier Unreached**
Evangelicals: **0.00%**
Chr Adherents: **0.00%**
Scripture: **Complete Bible**

www.joshuaproject.net

"Declare His glory among the nations." Psalm 96:3

Pray for the Nations

Darzi Mathuria (Muslim traditions) in India

Population: **11,000**
World Popl: **11,000**
Total Countries: **1**
People Cluster: **South Asia Muslim - other**
Main Language: **Hindi**
Main Religion: **Islam**
Status: **Frontier Unreached**
Evangelicals: **0.00%**
Chr Adherents: **0.00%**
Scripture: **Complete Bible**

www.joshuaproject.net

"Declare His glory among the nations." Psalm 96:3

Pray for the Nations

Darzi Namdev (Hindu traditions) in India

Source: Anonymous

Population: **127,000**
World Popl: **128,400**
Total Countries: **2**
People Cluster: **South Asia Hindu - other**
Main Language: **Telugu**
Main Religion: **Hinduism**
Status: **Frontier Unreached**
Evangelicals: **0.00%**
Chr Adherents: **0.00%**
Scripture: **Complete Bible**

www.joshuaproject.net

"Declare His glory among the nations." Psalm 96:3

Pray for the Nations

Darzi Namdev (Muslim traditions) in India

Population: **15,000**
World Popl: **15,000**
Total Countries: **1**
People Cluster: **South Asia Muslim - other**
Main Language: **Hindi**
Main Religion: **Islam**
Status: **Frontier Unreached**
Evangelicals: **0.00%**
Chr Adherents: **0.00%**
Scripture: **Complete Bible**

www.joshuaproject.net

"Declare His glory among the nations." Psalm 96:3

Pray for the Nations

Darzi Sribastab (Hindu traditions) in India

Population: **125,000**
World Popl: **125,000**
Total Countries: **1**
People Cluster: **South Asia Hindu - other**
Main Language: **Hindi**
Main Religion: **Hinduism**
Status: **Frontier Unreached**
Evangelicals: **0.00%**
Chr Adherents: **0.00%**
Scripture: **Complete Bible**

www.joshuaproject.net

"Declare His glory among the nations." Psalm 96:3

Pray for the Nations

Darzi Sribastab (Muslim traditions) in India

Population: **24,000**
World Popl: **24,000**
Total Countries: **1**
People Cluster: **South Asia Muslim - other**
Main Language: **Urdu**
Main Religion: **Islam**
Status: **Frontier Unreached**
Evangelicals: **0.00%**
Chr Adherents: **0.00%**
Scripture: **Complete Bible**

www.joshuaproject.net

"Declare His glory among the nations." Psalm 96:3

Pray for the Nations

Daule (Hindu traditions) in India

Population: **8,400**
World Popl: **8,400**
Total Countries: **1**
People Cluster: **South Asia Dalit - other**
Main Language: **Punjabi, Eastern**
Main Religion: **Hinduism**
Status: **Frontier Unreached**
Evangelicals: **0.00%**
Chr Adherents: **0.00%**
Scripture: **Complete Bible**

www.joshuaproject.net

"Declare His glory among the nations." Psalm 96:3

Pray for the Nations

Deaf in India

Source: David Bennett

Population: **7,504,000**
World Popl: **27,508,450**
Total Countries: **164**
People Cluster: **Deaf**
Main Language: **Indian Sign Language**
Main Religion: **Unknown**
Status: **Partially reached**
Evangelicals: **3.0%**
Chr Adherents: **6.0%**
Scripture: **Portions**

www.joshuaproject.net

"Declare His glory among the nations." Psalm 96:3

Pray for the Nations

Deha in India

Source: Anonymous

Population: **33,000**
World Popl: **33,000**
Total Countries: **1**
People Cluster: **South Asia Dalit - other**
Main Language: **Hindi**
Main Religion: **Hinduism**
Status: **Frontier Unreached**
Evangelicals: **0.00%**
Chr Adherents: **0.00%**
Scripture: **Complete Bible**

www.joshuaproject.net

"Declare His glory among the nations." Psalm 96:3

Pray for the Nations

Deori in India

Source: Jontideuri - Wikimedia

Population: **52,000**
World Popl: **52,000**
Total Countries: **1**
People Cluster: **South Asia Tribal - other**
Main Language: **Deori**
Main Religion: **Hinduism**
Status: **Unreached**
Evangelicals: **Unknown %**
Chr Adherents: **0.54%**
Scripture: **Portions**

www.joshuaproject.net

"Declare His glory among the nations." Psalm 96:3

Pray for the Nations

Dera in India

Population: **3,400**
World Popl: **3,400**
Total Countries: **1**
People Cluster: **South Asia Hindu - other**
Main Language: **Odia**
Main Religion: **Hinduism**
Status: **Frontier Unreached**
Evangelicals: **0.00%**
Chr Adherents: **0.00%**
Scripture: **Complete Bible**

www.joshuaproject.net

"Declare His glory among the nations." Psalm 96:3

Pray for the Nations

Deshwali (Hindu traditions) in India

Source: Anonymous

Population: **184,000**
World Popl: **184,000**
Total Countries: **1**
People Cluster: **South Asia Hindu - other**
Main Language: **Hindi**
Main Religion: **Hinduism**
Status: **Frontier Unreached**
Evangelicals: **0.00%**
Chr Adherents: **0.00%**
Scripture: **Complete Bible**

www.joshuaproject.net

"Declare His glory among the nations." Psalm 96:3

Pray for the Nations

Deshwali (Muslim traditions) in India

Source: Anonymous

Population: **6,900**
World Popl: **8,900**
Total Countries: **2**
People Cluster: **South Asia Muslim - other**
Main Language: **Wagdi**
Main Religion: **Islam**
Status: **Frontier Unreached**
Evangelicals: **0.00%**
Chr Adherents: **0.00%**
Scripture: **New Testament**

www.joshuaproject.net

"Declare His glory among the nations." Psalm 96:3

Pray for the Nations

Desil in India

Population: **1,200**
World Popl: **1,200**
Total Countries: **1**
People Cluster: **South Asia Muslim - other**
Main Language: **Kashmiri**
Main Religion: **Islam**
Status: **Frontier Unreached**
Evangelicals: **0.00%**
Chr Adherents: **0.00%**
Scripture: **Complete Bible**

www.joshuaproject.net

"Declare His glory among the nations." Psalm 96:3

Pray for the Nations

Devadasi in India

Population: **22,000**
World Popl: **22,000**
Total Countries: **1**
People Cluster: **South Asia Hindu - other**
Main Language: **Kannada**
Main Religion: **Hinduism**
Status: **Frontier Unreached**
Evangelicals: **0.00%**
Chr Adherents: **0.00%**
Scripture: **Complete Bible**

www.joshuaproject.net

"Declare His glory among the nations." Psalm 96:3

Pray for the Nations

Devadiga (Hindu traditions) in India

Source: Anonymous

Population: **154,000**
World Popl: **154,000**
Total Countries: **1**
People Cluster: **South Asia Hindu - other**
Main Language: **Tulu**
Main Religion: **Hinduism**
Status: **Frontier Unreached**
Evangelicals: **0.00%**
Chr Adherents: **0.00%**
Scripture: **New Testament**

www.joshuaproject.net

"Declare His glory among the nations." Psalm 96:3

Pray for the Nations

Devadiga Kalavant in India

Population: **7,200**
World Popl: **7,200**
Total Countries: **1**
People Cluster: **South Asia Dalit - other**
Main Language: **Konkani**
Main Religion: **Hinduism**
Status: **Frontier Unreached**
Evangelicals: **0.00%**
Chr Adherents: **0.00%**
Scripture: **Complete Bible**

www.joshuaproject.net

"Declare His glory among the nations." Psalm 96:3

Pray for the Nations

Devanga in India

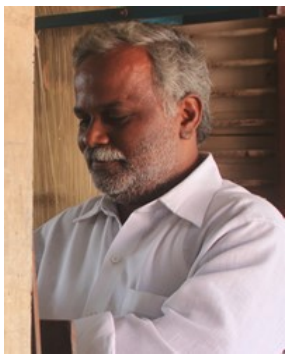

Source: AJP - Shutterstock

Population: **495,000**
World Popl: **495,000**
Total Countries: **1**
People Cluster: **South Asia Hindu - other**
Main Language: **Kannada**
Main Religion: **Hinduism**
Status: **Unreached**
Evangelicals: **Unknown %**
Chr Adherents: **2.38%**
Scripture: **Complete Bible**

www.joshuaproject.net

"Declare His glory among the nations." Psalm 96:3

Pray for the Nations

Devangri in India

Population: **51,000**
World Popl: **51,000**
Total Countries: **1**
People Cluster: **South Asia Hindu - other**
Main Language: **Odia**
Main Religion: **Hinduism**
Status: **Frontier Unreached**
Evangelicals: **0.00%**
Chr Adherents: **0.00%**
Scripture: **Complete Bible**

www.joshuaproject.net

"Declare His glory among the nations." Psalm 96:3

Pray for the Nations

Devendrakulathan in India

Source: Panisa007 - Wikimedia

Population: **88,000**
World Popl: **88,000**
Total Countries: **1**
People Cluster: **South Asia Dalit - other**
Main Language: **Tamil**
Main Religion: **Hinduism**
Status: **Frontier Unreached**
Evangelicals: **0.00%**
Chr Adherents: **0.00%**
Scripture: **Complete Bible**

www.joshuaproject.net

"Declare His glory among the nations." Psalm 96:3

Pray for the Nations

Devhar in India

Population: **17,000**
World Popl: **17,000**
Total Countries: **1**
People Cluster: **South Asia Hindu - other**
Main Language: **Hindi**
Main Religion: **Hinduism**
Status: **Frontier Unreached**
Evangelicals: **0.00%**
Chr Adherents: **0.00%**
Scripture: **Complete Bible**

www.joshuaproject.net

"Declare His glory among the nations." Psalm 96:3

Pray for the Nations

Devipujak Vaghri (Hindu traditions) in India

Source: Bernard Gagnon - Wikimedia

Population: **566,000**
World Popl: **609,000**
Total Countries: **2**
People Cluster: **South Asia Hindu - other**
Main Language: **Gujarati**
Main Religion: **Hinduism**
Status: **Unreached**
Evangelicals: **Unknown %**
Chr Adherents: **0.12%**
Scripture: **Complete Bible**

www.joshuaproject.net

"Declare His glory among the nations." Psalm 96:3

Pray for the Nations

Dewar in India

Source: Xandrieth Xs - Wikimedia

Population: **1,023,000**
World Popl: **1,023,000**
Total Countries: **1**
People Cluster: **South Asia Dalit - other**
Main Language: **Odia**
Main Religion: **Hinduism**
Status: **Frontier Unreached**
Evangelicals: **Unknown %**
Chr Adherents: **0.06%**
Scripture: **Complete Bible**

www.joshuaproject.net

"Declare His glory among the nations." Psalm 96:3

Pray for the Nations

Dhakad in India

Source: Anonymous

Population: **723,000**
World Popl: **723,000**
Total Countries: **1**
People Cluster: **South Asia Hindu - other**
Main Language: **Hindi**
Main Religion: **Hinduism**
Status: **Frontier Unreached**
Evangelicals: **0.00%**
Chr Adherents: **0.00%**
Scripture: **Complete Bible**

www.joshuaproject.net

"Declare His glory among the nations." Psalm 96:3

Pray for the Nations

Dhakoda in India

Population: **17,000**
World Popl: **17,000**
Total Countries: **1**
People Cluster: **South Asia Hindu - other**
Main Language: **Odia**
Main Religion: **Hinduism**
Status: **Frontier Unreached**
Evangelicals: **0.00%**
Chr Adherents: **0.00%**
Scripture: **Complete Bible**

www.joshuaproject.net

"Declare His glory among the nations." Psalm 96:3

Pray for the Nations

Dhangar Bharwad in India

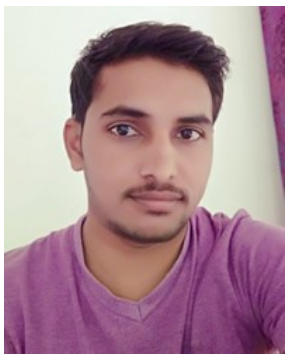

Source: Anonymous

Population: **2,815,000**
World Popl: **2,886,000**
Total Countries: **2**
People Cluster: **South Asia Tribal - other**
Main Language: **Gujarati**
Main Religion: **Hinduism**
Status: **Frontier Unreached**
Evangelicals: **Unknown %**
Chr Adherents: **0.04%**
Scripture: **Complete Bible**

www.joshuaproject.net

"Declare His glory among the nations." Psalm 96:3

Pray for the Nations

Dhangri in India

Population: **23,000**
World Popl: **23,000**
Total Countries: **1**
People Cluster: **South Asia Hindu - other**
Main Language: **Hindi**
Main Religion: **Hinduism**
Status: **Frontier Unreached**
Evangelicals: **0.00%**
Chr Adherents: **0.00%**
Scripture: **Complete Bible**

www.joshuaproject.net

"Declare His glory among the nations." Psalm 96:3

Pray for the Nations

Dhanka in India

Source: Mukta Prasad

Population: **418,000**
World Popl: **421,800**
Total Countries: **2**
People Cluster: **South Asia Tribal - other**
Main Language: **Gujarati**
Main Religion: **Hinduism**
Status: **Unreached**
Evangelicals: **Unknown %**
Chr Adherents: **0.29%**
Scripture: **Complete Bible**

www.joshuaproject.net

"Declare His glory among the nations." Psalm 96:3

Pray for the Nations

Dhankia in India

Population: **1,400**
World Popl: **1,400**
Total Countries: **1**
People Cluster: **South Asia Dalit - other**
Main Language: **Hindi**
Main Religion: **Hinduism**
Status: **Frontier Unreached**
Evangelicals: **0.00%**
Chr Adherents: **0.00%**
Scripture: **Complete Bible**

www.joshuaproject.net

"Declare His glory among the nations." Psalm 96:3

Pray for the Nations

Dhanuk in India

Source: Anonymous

Population: **4,246,000**
World Popl: **4,475,000**
Total Countries: **2**
People Cluster: **South Asia Hindu - other**
Main Language: **Hindi**
Main Religion: **Hinduism**
Status: **Frontier Unreached**
Evangelicals: **Unknown %**
Chr Adherents: **0.00%**
Scripture: **Complete Bible**

www.joshuaproject.net

"Declare His glory among the nations." Psalm 96:3

Pray for the Nations

Dhanuk Dhankar in India

Source: Saurabh Chatterjee - Flickr

Population: **75,000**
World Popl: **81,600**
Total Countries: **2**
People Cluster: **South Asia Hindu - other**
Main Language: **Hindi**
Main Religion: **Hinduism**
Status: **Frontier Unreached**
Evangelicals: **0.00%**
Chr Adherents: **0.00%**
Scripture: **Complete Bible**

www.joshuaproject.net

"Declare His glory among the nations." Psalm 96:3

Pray for the Nations

Dhanwar in India

Source: Bethany World Prayer Center

Population: **68,000**
World Popl: **68,000**
Total Countries: **1**
People Cluster: **South Asia Tribal - other**
Main Language: **Chhattisgarhi**
Main Religion: **Hinduism**
Status: **Unreached**
Evangelicals: **Unknown %**
Chr Adherents: **0.22%**
Scripture: **Complete Bible**

www.joshuaproject.net

"Declare His glory among the nations." Psalm 96:3

Pray for the Nations

Dhaogri in India

Population: **1,600**
World Popl: **1,600**
Total Countries: **1**
People Cluster: **South Asia Dalit - other**
Main Language: **Kangri**
Main Religion: **Hinduism**
Status: **Frontier Unreached**
Evangelicals: **0.00%**
Chr Adherents: **0.00%**
Scripture: **Complete Bible**

www.joshuaproject.net

"Declare His glory among the nations." Psalm 96:3

Pray for the Nations

Dharhi (Hindu traditions) in India

Source: Anonymous

Population: **25,000**
World Popl: **25,000**
Total Countries: **1**
People Cluster: **South Asia Hindu - other**
Main Language: **Bhojpuri**
Main Religion: **Hinduism**
Status: **Frontier Unreached**
Evangelicals: **0.00%**
Chr Adherents: **0.00%**
Scripture: **Complete Bible**

www.joshuaproject.net

"Declare His glory among the nations." Psalm 96:3

Pray for the Nations

Dharhi (Muslim traditions) in India

Population: **36,000**
World Popl: **42,400**
Total Countries: **2**
People Cluster: **South Asia Muslim - other**
Main Language: **Hindi**
Main Religion: **Islam**
Status: **Frontier Unreached**
Evangelicals: **0.00%**
Chr Adherents: **0.00%**
Scripture: **Complete Bible**

www.joshuaproject.net

"Declare His glory among the nations." Psalm 96:3

Pray for the Nations

Dharkar in India

Source: Anonymous

Population: **140,000**
World Popl: **142,800**
Total Countries: **2**
People Cluster: **South Asia Dalit - other**
Main Language: **Hindi**
Main Religion: **Hinduism**
Status: **Frontier Unreached**
Evangelicals: **0.00%**
Chr Adherents: **0.00%**
Scripture: **Complete Bible**

www.joshuaproject.net

"Declare His glory among the nations." Psalm 96:3

Pray for the Nations

Dharua in India

Source: Henk Sebregts

Population: **19,000**
World Popl: **19,000**
Total Countries: **1**
People Cluster: **South Asia Tribal - other**
Main Language: **Duruwa**
Main Religion: **Hinduism**
Status: **Unreached**
Evangelicals: **Unknown %**
Chr Adherents: **0.16%**
Scripture: **New Testament**

www.joshuaproject.net

"Declare His glory among the nations." Psalm 96:3

Pray for the Nations

Dhavad in India

Population: **1,800**
World Popl: **1,800**
Total Countries: **1**
People Cluster: **South Asia Muslim - other**
Main Language: **Marathi**
Main Religion: **Islam**
Status: **Frontier Unreached**
Evangelicals: **0.00%**
Chr Adherents: **0.00%**
Scripture: **Complete Bible**

www.joshuaproject.net

"Declare His glory among the nations." Psalm 96:3

Pray for the Nations

Dhiar in India

Population: **8,800**
World Popl: **8,800**
Total Countries: **1**
People Cluster: **South Asia Dalit - other**
Main Language: **Kashmiri**
Main Religion: **Hinduism**
Status: **Frontier Unreached**
Evangelicals: **0.00%**
Chr Adherents: **0.00%**
Scripture: **Complete Bible**

www.joshuaproject.net

"Declare His glory among the nations." Psalm 96:3

Pray for the Nations

Dhimal in India

Source: Munal Chaudhary - Wikimedia

Population: **5,100**
World Popl: **33,100**
Total Countries: **2**
People Cluster: **South Asia Hindu - other**
Main Language: **Maithili**
Main Religion: **Hinduism**
Status: **Frontier Unreached**
Evangelicals: **0.00%**
Chr Adherents: **0.00%**
Scripture: **New Testament**

www.joshuaproject.net

"Declare His glory among the nations." Psalm 96:3

Pray for the Nations

Dhimar in India

Source: Anonymous

Population: **1,912,000**
World Popl: **1,912,000**
Total Countries: **1**
People Cluster: **South Asia Hindu - other**
Main Language: **Hindi**
Main Religion: **Hinduism**
Status: **Frontier Unreached**
Evangelicals: **Unknown %**
Chr Adherents: **0.01%**
Scripture: **Complete Bible**

www.joshuaproject.net

"Declare His glory among the nations." Psalm 96:3

Pray for the Nations

Dhobi (Muslim traditions) in India

Source: Oxlaey - Flickr

Population: **981,000**
World Popl: **2,345,400**
Total Countries: **4**
People Cluster: **South Asia Muslim - other**
Main Language: **Urdu**
Main Religion: **Islam**
Status: **Frontier Unreached**
Evangelicals: **0.00%**
Chr Adherents: **0.00%**
Scripture: **Complete Bible**

www.joshuaproject.net

"Declare His glory among the nations." Psalm 96:3

Pray for the Nations

Dhobi Ajudhyabansi in India

Population: **196,000**
World Popl: **197,500**
Total Countries: **2**
People Cluster: **South Asia Hindu - other**
Main Language: **Hindi**
Main Religion: **Hinduism**
Status: **Frontier Unreached**
Evangelicals: **0.00%**
Chr Adherents: **0.00%**
Scripture: **Complete Bible**

www.joshuaproject.net

"Declare His glory among the nations." Psalm 96:3

Pray for the Nations

Dhobi Batham in India

Population: **405,000**
World Popl: **405,000**
Total Countries: **1**
People Cluster: **South Asia Hindu - other**
Main Language: **Hindi**
Main Religion: **Hinduism**
Status: **Frontier Unreached**
Evangelicals: **0.00%**
Chr Adherents: **0.00%**
Scripture: **Complete Bible**

www.joshuaproject.net

"Declare His glory among the nations." Psalm 96:3

Pray for the Nations

Dhobi Kanaujia in India

Source: Lal Nallath - Shutterstock

Population: **487,000**
World Popl: **488,900**
Total Countries: **2**
People Cluster: **South Asia Hindu - other**
Main Language: **Hindi**
Main Religion: **Hinduism**
Status: **Frontier Unreached**
Evangelicals: **Unknown %**
Chr Adherents: **0.00%**
Scripture: **Complete Bible**

www.joshuaproject.net

"Declare His glory among the nations." Psalm 96:3

Pray for the Nations

Dhobi Kathiya in India

Population: **107,000**
World Popl: **107,000**
Total Countries: **1**
People Cluster: **South Asia Hindu - other**
Main Language: **Hindi**
Main Religion: **Hinduism**
Status: **Frontier Unreached**
Evangelicals: **0.00%**
Chr Adherents: **0.00%**
Scripture: **Complete Bible**

www.joshuaproject.net

"Declare His glory among the nations." Psalm 96:3

Pray for the Nations

Dhobi Mathuria in India

Population: **174,000**
World Popl: **174,000**
Total Countries: **1**
People Cluster: **South Asia Hindu - other**
Main Language: **Hindi**
Main Religion: **Hinduism**
Status: **Frontier Unreached**
Evangelicals: **0.00%**
Chr Adherents: **0.00%**
Scripture: **Complete Bible**

www.joshuaproject.net

"Declare His glory among the nations." Psalm 96:3

Pray for the Nations

Dhobi Parit in India

Source: Wantanddo - Shutterstock

Population: **257,000**
World Popl: **257,000**
Total Countries: **1**
People Cluster: **South Asia Hindu - other**
Main Language: **Marathi**
Main Religion: **Hinduism**
Status: **Frontier Unreached**
Evangelicals: **0.00%**
Chr Adherents: **0.00%**
Scripture: **Complete Bible**

www.joshuaproject.net

"Declare His glory among the nations." Psalm 96:3

Pray for the Nations

Dhobi Sribastab in India

Source: Wantanddo - Shutterstock

Population: **178,000**
World Popl: **178,000**
Total Countries: **1**
People Cluster: **South Asia Hindu - other**
Main Language: **Hindi**
Main Religion: **Hinduism**
Status: **Frontier Unreached**
Evangelicals: **0.00%**
Chr Adherents: **0.00%**
Scripture: **Complete Bible**

www.joshuaproject.net

"Declare His glory among the nations." Psalm 96:3

Pray for the Nations

Dhodia in India

Source: Kajal84 - Wikimedia

Population: **688,000**
World Popl: **699,000**
Total Countries: **2**
People Cluster: **South Asia Tribal - other**
Main Language: **Gujarati**
Main Religion: **Hinduism**
Status: **Frontier Unreached**
Evangelicals: **Unknown %**
Chr Adherents: **0.08%**
Scripture: **Complete Bible**

www.joshuaproject.net

"Declare His glory among the nations." Psalm 96:3

Pray for the Nations

Dholi (Hindu traditions) in India

Source: Anonymous

Population: **240,000**
World Popl: **240,000**
Total Countries: **1**
People Cluster: **South Asia Dalit - other**
Main Language: **Hindi**
Main Religion: **Hinduism**
Status: **Frontier Unreached**
Evangelicals: **0.00%**
Chr Adherents: **0.00%**
Scripture: **Complete Bible**

www.joshuaproject.net

"Declare His glory among the nations." Psalm 96:3

Pray for the Nations

Dholi (Muslim traditions) in India

Population: **5,900**
World Popl: **68,900**
Total Countries: **2**
People Cluster: **South Asia Muslim - other**
Main Language: **Urdu**
Main Religion: **Islam**
Status: **Frontier Unreached**
Evangelicals: **0.00%**
Chr Adherents: **0.00%**
Scripture: **Complete Bible**

www.joshuaproject.net

"Declare His glory among the nations." Psalm 96:3

Pray for the Nations

Dhor in India

Source: Anonymous

Population: **151,000**
World Popl: **151,000**
Total Countries: **1**
People Cluster: **South Asia Dalit - other**
Main Language: **Marathi**
Main Religion: **Hinduism**
Status: **Frontier Unreached**
Evangelicals: **Unknown %**
Chr Adherents: **0.03%**
Scripture: **Complete Bible**

www.joshuaproject.net

"Declare His glory among the nations." Psalm 96:3

Pray for the Nations

Dhund in India

Source: Galen Frysinger

Population: **10,000**
World Popl: **762,000**
Total Countries: **2**
People Cluster: **South Asia Muslim - other**
Main Language: **Kashmiri**
Main Religion: **Islam**
Status: **Frontier Unreached**
Evangelicals: **0.00%**
Chr Adherents: **0.00%**
Scripture: **Complete Bible**

www.joshuaproject.net

"Declare His glory among the nations." Psalm 96:3

Pray for the Nations

Didayi in India

Population: **12,000**
World Popl: **12,000**
Total Countries: **1**
People Cluster: **South Asia Tribal - other**
Main Language: **Gata'**
Main Religion: **Hinduism**
Status: **Unreached**
Evangelicals: **Unknown %**
Chr Adherents: **0.48%**
Scripture: **New Testament**

www.joshuaproject.net

"Declare His glory among the nations." Psalm 96:3

Pray for the Nations

Digaru in India

Population: **1,100**
World Popl: **1,100**
Total Countries: **1**
People Cluster: **South Asia Tribal - other**
Main Language: **Digaro-Mishmi**
Main Religion: **Hinduism**
Status: **Minimally Reached**
Evangelicals: **Unknown %**
Chr Adherents: **9.21%**
Scripture: **Portions**

www.joshuaproject.net

"Declare His glory among the nations." Psalm 96:3

Pray for the Nations

Divehi in India

Source: Easa Shamih - Flickr

Population: **1,300**
World Popl: **3,400**
Total Countries: **2**
People Cluster: **South Asia Muslim - other**
Main Language: **Maldivian**
Main Religion: **Islam**
Status: **Frontier Unreached**
Evangelicals: **0.00%**
Chr Adherents: **0.00%**
Scripture: **New Testament**

www.joshuaproject.net

"Declare His glory among the nations." Psalm 96:3

Pray for the Nations

Doai in India

Population: **9,700**
World Popl: **12,800**
Total Countries: **2**
People Cluster: **South Asia Dalit - other**
Main Language: **Bengali**
Main Religion: **Hinduism**
Status: **Frontier Unreached**
Evangelicals: **0.00%**
Chr Adherents: **0.00%**
Scripture: **Complete Bible**

www.joshuaproject.net

"Declare His glory among the nations." Psalm 96:3

Pray for the Nations

Dohor in India

Population: **58,000**
World Popl: **58,000**
Total Countries: **1**
People Cluster: **South Asia Dalit - other**
Main Language: **Hindi**
Main Religion: **Hinduism**
Status: **Frontier Unreached**
Evangelicals: **0.00%**
Chr Adherents: **0.00%**
Scripture: **Complete Bible**

www.joshuaproject.net

"Declare His glory among the nations." Psalm 96:3

Pray for the Nations

Dolapati in India

Population: **7,400**
World Popl: **7,400**
Total Countries: **1**
People Cluster: **South Asia Hindu - other**
Main Language: **Odia**
Main Religion: **Hinduism**
Status: **Frontier Unreached**
Evangelicals: **0.00%**
Chr Adherents: **0.00%**
Scripture: **Complete Bible**

www.joshuaproject.net

"Declare His glory among the nations." Psalm 96:3

Pray for the Nations

Doluva in India

Population: **11,000**
World Popl: **11,000**
Total Countries: **1**
People Cluster: **South Asia Hindu - other**
Main Language: **Odia**
Main Religion: **Hinduism**
Status: **Frontier Unreached**
Evangelicals: **0.00%**
Chr Adherents: **0.00%**
Scripture: **Complete Bible**

www.joshuaproject.net

"Declare His glory among the nations." Psalm 96:3

Pray for the Nations

Dom (Dombara) in India

Population: **74,000**
World Popl: **74,000**
Total Countries: **1**
People Cluster: **South Asia Dalit - other**
Main Language: **Telugu**
Main Religion: **Hinduism**
Status: **Frontier Unreached**
Evangelicals: **Unknown %**
Chr Adherents: **0.03%**
Scripture: **Complete Bible**

www.joshuaproject.net

"Declare His glory among the nations." Psalm 96:3

Pray for the Nations

Dom (Hindu traditions) in India

Source: Sandy Saab - Flickr

Population: **2,177,000**
World Popl: **2,221,000**
Total Countries: **3**
People Cluster: **South Asia Dalit - other**
Main Language: **Odia**
Main Religion: **Hinduism**
Status: **Unreached**
Evangelicals: **0.13%**
Chr Adherents: **0.26%**
Scripture: **Complete Bible**

www.joshuaproject.net

"Declare His glory among the nations." Psalm 96:3

Pray for the Nations

Dom (Muslim traditions) in India

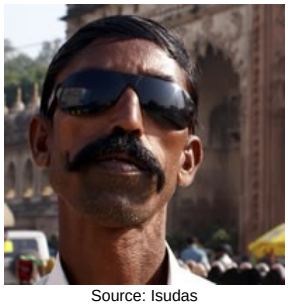
Source: Isudas

Population: **183,000**
World Popl: **197,600**
Total Countries: **4**
People Cluster: **South Asia Muslim - other**
Main Language: **Hindi**
Main Religion: **Islam**
Status: **Frontier Unreached**
Evangelicals: **0.00%**
Chr Adherents: **0.00%**
Scripture: **Complete Bible**

www.joshuaproject.net

"Declare His glory among the nations." Psalm 96:3

Pray for the Nations

Dom (Sikh traditions) in India

Population: **13,000**
World Popl: **13,000**
Total Countries: **1**
People Cluster: **South Asia Sikh - other**
Main Language: **Punjabi, Eastern**
Main Religion: **Other / Small**
Status: **Frontier Unreached**
Evangelicals: **0.00%**
Chr Adherents: **0.00%**
Scripture: **Complete Bible**

www.joshuaproject.net

"Declare His glory among the nations." Psalm 96:3

Pray for the Nations

Dom Murdafarash in India

Population: **179,000**
World Popl: **179,000**
Total Countries: **1**
People Cluster: **South Asia Dalit - other**
Main Language: **Odia**
Main Religion: **Hinduism**
Status: **Frontier Unreached**
Evangelicals: **Unknown %**
Chr Adherents: **0.01%**
Scripture: **Complete Bible**

www.joshuaproject.net

"Declare His glory among the nations." Psalm 96:3

Pray for the Nations

Domal in India

Source: Create International

Population: **13,000**
World Popl: **21,700**
Total Countries: **2**
People Cluster: **South Asia Muslim - other**
Main Language: **Urdu**
Main Religion: **Islam**
Status: **Frontier Unreached**
Evangelicals: **0.00%**
Chr Adherents: **0.00%**
Scripture: **Complete Bible**

www.joshuaproject.net

"Declare His glory among the nations." Psalm 96:3

Pray for the Nations

Domar in India

Source: Isudas

Population: **25,000**
World Popl: **25,000**
Total Countries: **1**
People Cluster: **South Asia Dalit - other**
Main Language: **Hindi**
Main Religion: **Hinduism**
Status: **Frontier Unreached**
Evangelicals: **0.00%**
Chr Adherents: **0.00%**
Scripture: **Complete Bible**

www.joshuaproject.net

"Declare His glory among the nations." Psalm 96:3

Pray for the Nations

Dora in India

Population: **8,800**
World Popl: **8,800**
Total Countries: **1**
People Cluster: **South Asia Hindu - other**
Main Language: **Odia**
Main Religion: **Hinduism**
Status: **Frontier Unreached**
Evangelicals: **0.00%**
Chr Adherents: **0.00%**
Scripture: **Complete Bible**

www.joshuaproject.net

"Declare His glory among the nations." Psalm 96:3

Pray for the Nations

Dosali in India

Population: **2,100**
World Popl: **2,100**
Total Countries: **1**
People Cluster: **South Asia Hindu - other**
Main Language: **Dogri**
Main Religion: **Hinduism**
Status: **Frontier Unreached**
Evangelicals: **0.00%**
Chr Adherents: **0.00%**
Scripture: **Complete Bible**

www.joshuaproject.net

"Declare His glory among the nations." Psalm 96:3

Pray for the Nations

Dowaniya in India

Source: Rita Willaert - Flickr

Population: **2,900**
World Popl: **2,900**
Total Countries: **1**
People Cluster: **South Asia Buddhist**
Main Language: **Assamese**
Main Religion: **Buddhism**
Status: **Frontier Unreached**
Evangelicals: **0.00%**
Chr Adherents: **0.00%**
Scripture: **Complete Bible**

www.joshuaproject.net

"Declare His glory among the nations." Psalm 96:3

Pray for the Nations

Drukpa in India

Source: Steve Evans - Flickr

Population: **12,000**
World Popl: **248,700**
Total Countries: **4**
People Cluster: **South Asia Buddhist**
Main Language: **Dzongkha**
Main Religion: **Buddhism**
Status: **Frontier Unreached**
Evangelicals: **0.00%**
Chr Adherents: **0.00%**
Scripture: **Complete Bible**

www.joshuaproject.net

"Declare His glory among the nations." Psalm 96:3

Pray for the Nations

Dubla Talavia in India

Source: Amoldj - Pixahive

Population: **294,000**
World Popl: **294,000**
Total Countries: **1**
People Cluster: **South Asia Tribal - other**
Main Language: **Dubli**
Main Religion: **Hinduism**
Status: **Frontier Unreached**
Evangelicals: **Unknown %**
Chr Adherents: **0.04%**
Scripture: **New Testament**

www.joshuaproject.net

"Declare His glory among the nations." Psalm 96:3

Pray for the Nations

Dubla unspecified in India

Source: Anonymous

Population: **647,000**
World Popl: **648,900**
Total Countries: **2**
People Cluster: **South Asia Tribal - other**
Main Language: **Dubli**
Main Religion: **Hinduism**
Status: **Frontier Unreached**
Evangelicals: **Unknown %**
Chr Adherents: **0.07%**
Scripture: **New Testament**

www.joshuaproject.net

"Declare His glory among the nations." Psalm 96:3

Pray for the Nations

Dudekula in India

Source: Anonymous

Population: **10,000**
World Popl: **10,000**
Total Countries: **1**
People Cluster: **South Asia Muslim - other**
Main Language: **Telugu**
Main Religion: **Islam**
Status: **Frontier Unreached**
Evangelicals: **0.00%**
Chr Adherents: **0.00%**
Scripture: **Complete Bible**

www.joshuaproject.net

"Declare His glory among the nations." Psalm 96:3

Pray for the Nations

Dudhwala in India

Population: **3,800**
World Popl: **3,800**
Total Countries: **1**
People Cluster: **South Asia Muslim - other**
Main Language: **Gujarati**
Main Religion: **Islam**
Status: **Frontier Unreached**
Evangelicals: **0.00%**
Chr Adherents: **0.00%**
Scripture: **Complete Bible**

www.joshuaproject.net

"Declare His glory among the nations." Psalm 96:3

Pray for the Nations

Dulia in India

Population: **406,000**
World Popl: **416,000**
Total Countries: **2**
People Cluster: **South Asia Hindu - other**
Main Language: **Bengali**
Main Religion: **Hinduism**
Status: **Frontier Unreached**
Evangelicals: **0.00%**
Chr Adherents: **0.00%**
Scripture: **Complete Bible**

www.joshuaproject.net

"Declare His glory among the nations." Psalm 96:3

Pray for the Nations

Dura in India

Source: Jai Dura

Population: **3,200**
World Popl: **8,700**
Total Countries: **2**
People Cluster: **South Asia Hindu - other**
Main Language: **Odia**
Main Religion: **Hinduism**
Status: **Unreached**
Evangelicals: **Unknown %**
Chr Adherents: **1.27%**
Scripture: **Complete Bible**

www.joshuaproject.net

"Declare His glory among the nations." Psalm 96:3

Pray for the Nations

Durgamurgi in India

Population: **1,300**
World Popl: **1,300**
Total Countries: **1**
People Cluster: **South Asia Hindu - other**
Main Language: **Kannada**
Main Religion: **Hinduism**
Status: **Frontier Unreached**
Evangelicals: **0.00%**
Chr Adherents: **0.00%**
Scripture: **Complete Bible**

www.joshuaproject.net

"Declare His glory among the nations." Psalm 96:3

Pray for the Nations

Dusadh (Hindu traditions) in India

Source: Anonymous

Population: **5,669,000**
World Popl: **5,896,700**
Total Countries: **3**
People Cluster: **South Asia Dalit - Dusadh**
Main Language: **Hindi**
Main Religion: **Hinduism**
Status: **Frontier Unreached**
Evangelicals: **Unknown %**
Chr Adherents: **0.03%**
Scripture: **Complete Bible**

www.joshuaproject.net

"Declare His glory among the nations." Psalm 96:3

Pray for the Nations

Dusadh (Muslim traditions) in India

Population: **13,000**
World Popl: **15,400**
Total Countries: **2**
People Cluster: **South Asia Muslim - other**
Main Language: **Bengali**
Main Religion: **Islam**
Status: **Frontier Unreached**
Evangelicals: **0.00%**
Chr Adherents: **0.00%**
Scripture: **Complete Bible**

www.joshuaproject.net

"Declare His glory among the nations." Psalm 96:3

Pray for the Nations

Dusadh Bahelia in India

Source: G. Noel Cyril - Wikimedia

Population: **697,000**
World Popl: **702,900**
Total Countries: **2**
People Cluster: **South Asia Dalit - Dusadh**
Main Language: **Hindi**
Main Religion: **Hinduism**
Status: **Frontier Unreached**
Evangelicals: **Unknown %**
Chr Adherents: **0.02%**
Scripture: **Complete Bible**

www.joshuaproject.net

"Declare His glory among the nations." Psalm 96:3

Pray for the Nations

Ellamalawar in India

Population: **5,200**
World Popl: **5,200**
Total Countries: **1**
People Cluster: **South Asia Dalit - other**
Main Language: **Kannada**
Main Religion: **Hinduism**
Status: **Frontier Unreached**
Evangelicals: **0.00%**
Chr Adherents: **0.00%**
Scripture: **Complete Bible**

www.joshuaproject.net

"Declare His glory among the nations." Psalm 96:3

Pray for the Nations

Eluthassan in India

Source: AjayPayattuparambil - Wikimedia

Population: **43,000**
World Popl: **43,000**
Total Countries: **1**
People Cluster: **South Asia Hindu - other**
Main Language: **Malayalam**
Main Religion: **Hinduism**
Status: **Frontier Unreached**
Evangelicals: **0.00%**
Chr Adherents: **0.00%**
Scripture: **Complete Bible**

www.joshuaproject.net

"Declare His glory among the nations." Psalm 96:3

Pray for the Nations

Eravallan in India

Population: **7,900**
World Popl: **7,900**
Total Countries: **1**
People Cluster: **South Asia Tribal - other**
Main Language: **Tamil**
Main Religion: **Hinduism**
Status: **Unreached**
Evangelicals: **Unknown %**
Chr Adherents: **0.23%**
Scripture: **Complete Bible**

www.joshuaproject.net

"Declare His glory among the nations." Psalm 96:3

Pray for the Nations

Faqir in India

Source: Anonymous

Population: **90,000**
World Popl: **117,600**
Total Countries: **3**
People Cluster: **South Asia Muslim - other**
Main Language: **Hindi**
Main Religion: **Islam**
Status: **Frontier Unreached**
Evangelicals: **0.00%**
Chr Adherents: **0.00%**
Scripture: **Complete Bible**

www.joshuaproject.net

"Declare His glory among the nations." Psalm 96:3

Pray for the Nations

Gadaba in India

Source: PICQ - Wikimedia

Population: **138,000**
World Popl: **138,000**
Total Countries: **1**
People Cluster: **South Asia Tribal - other**
Main Language: **Telugu**
Main Religion: **Hinduism**
Status: **Unreached**
Evangelicals: **0.82%**
Chr Adherents: **1.64%**
Scripture: **Complete Bible**

www.joshuaproject.net

"Declare His glory among the nations." Psalm 96:3

Pray for the Nations

Gadaria (Hindu traditions) in India

Source: Anonymous

Population: **6,778,000**
World Popl: **6,786,300**
Total Countries: **2**
People Cluster: **South Asia Hindu - other**
Main Language: **Hindi**
Main Religion: **Hinduism**
Status: **Frontier Unreached**
Evangelicals: **0.00%**
Chr Adherents: **0.00%**
Scripture: **Complete Bible**

www.joshuaproject.net

"Declare His glory among the nations." Psalm 96:3

Pray for the Nations

Gadaria (Muslim traditions) in India

Source: Isudas

Population: **3,900**
World Popl: **3,900**
Total Countries: **1**
People Cluster: **South Asia Muslim - other**
Main Language: **Hindi**
Main Religion: **Islam**
Status: **Frontier Unreached**
Evangelicals: **0.00%**
Chr Adherents: **0.00%**
Scripture: **Complete Bible**

www.joshuaproject.net

"Declare His glory among the nations." Psalm 96:3

Pray for the Nations

Gadaria Dhingar in India

Source: Yann Forget - Wikimedia

Population: **1,197,000**
World Popl: **1,197,000**
Total Countries: **1**
People Cluster: **South Asia Hindu - other**
Main Language: **Hindi**
Main Religion: **Hinduism**
Status: **Frontier Unreached**
Evangelicals: **0.00%**
Chr Adherents: **0.00%**
Scripture: **Complete Bible**

www.joshuaproject.net

"Declare His glory among the nations." Psalm 96:3

Pray for the Nations

Gadaria Nikhad in India

Source: Shreyans Bhansali - Flickr

Population: **1,371,000**
World Popl: **1,371,000**
Total Countries: **1**
People Cluster: **South Asia Hindu - other**
Main Language: **Hindi**
Main Religion: **Hinduism**
Status: **Frontier Unreached**
Evangelicals: **0.00%**
Chr Adherents: **0.00%**
Scripture: **Complete Bible**

www.joshuaproject.net

"Declare His glory among the nations." Psalm 96:3

Pray for the Nations

Gaddi (Hindu traditions) in India

Population: **236,000**
World Popl: **236,000**
Total Countries: **1**
People Cluster: **South Asia Tribal - other**
Main Language: **Dogri**
Main Religion: **Hinduism**
Status: **Frontier Unreached**
Evangelicals: **Unknown %**
Chr Adherents: **0.02%**
Scripture: **Complete Bible**

www.joshuaproject.net

"Declare His glory among the nations." Psalm 96:3

Pray for the Nations

Gaddi (Muslim traditions) in India

Source: Rajesh Balouria - Pixabay

Population: **438,000**
World Popl: **490,000**
Total Countries: **2**
People Cluster: **South Asia Tribal - other**
Main Language: **Hindi**
Main Religion: **Islam**
Status: **Frontier Unreached**
Evangelicals: **0.00%**
Chr Adherents: **0.00%**
Scripture: **Complete Bible**

www.joshuaproject.net

"Declare His glory among the nations." Psalm 96:3

Pray for the Nations

Gagra in India

Population: **1,100**
World Popl: **1,100**
Total Countries: **1**
People Cluster: **South Asia Dalit - other**
Main Language: **Punjabi, Eastern**
Main Religion: **Hinduism**
Status: **Frontier Unreached**
Evangelicals: **0.00%**
Chr Adherents: **0.00%**
Scripture: **Complete Bible**

www.joshuaproject.net

"Declare His glory among the nations." Psalm 96:3

Pray for the Nations

Galleban in India

Population: **1,300**
World Popl: **1,300**
Total Countries: **1**
People Cluster: **South Asia Muslim - other**
Main Language: **Kashmiri**
Main Religion: **Islam**
Status: **Frontier Unreached**
Evangelicals: **0.00%**
Chr Adherents: **0.00%**
Scripture: **Complete Bible**

www.joshuaproject.net

"Declare His glory among the nations." Psalm 96:3

Pray for the Nations

Galong in India

Source: Vyjayrao - Wikimedia

Population: **81,000**
World Popl: **81,000**
Total Countries: **1**
People Cluster: **South Asia Tribal - other**
Main Language: **Adi, Galo**
Main Religion: **Unknown**
Status: **Minimally Reached**
Evangelicals: **Unknown %**
Chr Adherents: **27.45%**
Scripture: **Complete Bible**

www.joshuaproject.net

"Declare His glory among the nations." Psalm 96:3

Pray for the Nations

Gamit in India

Source: Bethany World Prayer Center

Population: **460,000**
World Popl: **467,600**
Total Countries: **2**
People Cluster: **South Asia Tribal - other**
Main Language: **Gamit**
Main Religion: **Hinduism**
Status: **Minimally Reached**
Evangelicals: **Unknown %**
Chr Adherents: **10.34%**
Scripture: **New Testament**

www.joshuaproject.net

"Declare His glory among the nations." Psalm 96:3

Pray for the Nations

Gammalla in India

Population: **2,400**
World Popl: **2,400**
Total Countries: **1**
People Cluster: **South Asia Hindu - other**
Main Language: **Odia**
Main Religion: **Hinduism**
Status: **Frontier Unreached**
Evangelicals: **0.00%**
Chr Adherents: **0.00%**
Scripture: **Complete Bible**

www.joshuaproject.net

"Declare His glory among the nations." Psalm 96:3

Pray for the Nations

Ganda in India

Source: Anonymous

Population: **1,276,000**
World Popl: **1,276,000**
Total Countries: **1**
People Cluster: **South Asia Dalit - other**
Main Language: **Odia**
Main Religion: **Hinduism**
Status: **Unreached**
Evangelicals: **Unknown %**
Chr Adherents: **0.69%**
Scripture: **Complete Bible**

www.joshuaproject.net

"Declare His glory among the nations." Psalm 96:3

Pray for the Nations

Gandharb (Hindu traditions) in India

Population: **15,000**
World Popl: **15,000**
Total Countries: **1**
People Cluster: **South Asia Hindu - other**
Main Language: **Hindi**
Main Religion: **Hinduism**
Status: **Frontier Unreached**
Evangelicals: **0.00%**
Chr Adherents: **0.00%**
Scripture: **Complete Bible**

www.joshuaproject.net

"Declare His glory among the nations." Psalm 96:3

Pray for the Nations

Gandharb (Muslim traditions) in India

Population: **5,500**
World Popl: **5,500**
Total Countries: **1**
People Cluster: **South Asia Muslim - other**
Main Language: **Gujarati**
Main Religion: **Islam**
Status: **Frontier Unreached**
Evangelicals: **0.00%**
Chr Adherents: **0.00%**
Scripture: **Complete Bible**

www.joshuaproject.net

"Declare His glory among the nations." Psalm 96:3

Pray for the Nations

Gandhi (Muslim traditions) in India

Population: **5,100**
World Popl: **5,100**
Total Countries: **1**
People Cluster: **South Asia Muslim - other**
Main Language: **Hindi**
Main Religion: **Islam**
Status: **Frontier Unreached**
Evangelicals: **0.00%**
Chr Adherents: **0.00%**
Scripture: **Complete Bible**

www.joshuaproject.net

"Declare His glory among the nations." Psalm 96:3

Pray for the Nations

Gandhila in India

Population: **5,500**
World Popl: **5,500**
Total Countries: **1**
People Cluster: **South Asia Dalit - other**
Main Language: **Punjabi, Eastern**
Main Religion: **Hinduism**
Status: **Frontier Unreached**
Evangelicals: **0.00%**
Chr Adherents: **0.00%**
Scripture: **Complete Bible**

www.joshuaproject.net

"Declare His glory among the nations." Psalm 96:3

Pray for the Nations

Gandhmali in India

Population: **14,000**
World Popl: **14,000**
Total Countries: **1**
People Cluster: **South Asia Hindu - other**
Main Language: **Odia**
Main Religion: **Hinduism**
Status: **Frontier Unreached**
Evangelicals: **0.00%**
Chr Adherents: **0.00%**
Scripture: **Complete Bible**

www.joshuaproject.net

"Declare His glory among the nations." Psalm 96:3

Pray for the Nations

Gandia Odisha in India

Source: Anonymous

Population: **3,500**
World Popl: **3,500**
Total Countries: **1**
People Cluster: **South Asia Tribal - other**
Main Language: **Koya**
Main Religion: **Hinduism**
Status: **Unreached**
Evangelicals: **Unknown %**
Chr Adherents: **2.18%**
Scripture: **New Testament**

www.joshuaproject.net

"Declare His glory among the nations." Psalm 96:3

Pray for the Nations

Gandla in India

Source: Anonymous

Population: **75,000**
World Popl: **75,000**
Total Countries: **1**
People Cluster: **South Asia Hindu - other**
Main Language: **Telugu**
Main Religion: **Hinduism**
Status: **Frontier Unreached**
Evangelicals: **0.00%**
Chr Adherents: **0.00%**
Scripture: **Complete Bible**

www.joshuaproject.net

"Declare His glory among the nations." Psalm 96:3

Pray for the Nations

Gangai in India

Source: Sagar Ganesh

Population: **5,300**
World Popl: **45,300**
Total Countries: **2**
People Cluster: **South Asia Hindu - other**
Main Language: **Nepali**
Main Religion: **Hinduism**
Status: **Frontier Unreached**
Evangelicals: **0.00%**
Chr Adherents: **0.00%**
Scripture: **Complete Bible**

www.joshuaproject.net

"Declare His glory among the nations." Psalm 96:3

Pray for the Nations

Gangakula in India

Source: Steve Evans - Flickr

Population: **1,567,000**
World Popl: **1,567,000**
Total Countries: **1**
People Cluster: **South Asia Hindu - other**
Main Language: **Kannada**
Main Religion: **Hinduism**
Status: **Frontier Unreached**
Evangelicals: **0.00%**
Chr Adherents: **0.00%**
Scripture: **Complete Bible**

www.joshuaproject.net

"Declare His glory among the nations." Psalm 96:3

Pray for the Nations

Gangte in India

Source: B. John Gangte

Population: **22,000**
World Popl: **28,600**
Total Countries: **2**
People Cluster: **South Asia Tribal - other**
Main Language: **Gangte**
Main Religion: **Christianity**
Status: **Superficially reached**
Evangelicals: **Unknown %**
Chr Adherents: **95.7%**
Scripture: **Complete Bible**

www.joshuaproject.net

"Declare His glory among the nations." Psalm 96:3

Pray for the Nations

Gantichore in India

Population: **5,100**
World Popl: **5,100**
Total Countries: **1**
People Cluster: **South Asia Dalit - other**
Main Language: **Kannada**
Main Religion: **Hinduism**
Status: **Frontier Unreached**
Evangelicals: **0.00%**
Chr Adherents: **0.00%**
Scripture: **Complete Bible**

www.joshuaproject.net

"Declare His glory among the nations." Psalm 96:3

Pray for the Nations

Ganz in India

Population: **1,500**
World Popl: **1,500**
Total Countries: **1**
People Cluster: **South Asia Muslim - other**
Main Language: **Kashmiri**
Main Religion: **Islam**
Status: **Frontier Unreached**
Evangelicals: **0.00%**
Chr Adherents: **0.00%**
Scripture: **Complete Bible**

www.joshuaproject.net

"Declare His glory among the nations." Psalm 96:3

Pray for the Nations

Gaondi in India

Population: **2,100**
World Popl: **2,100**
Total Countries: **1**
People Cluster: **South Asia Hindu - other**
Main Language: **Marathi**
Main Religion: **Hinduism**
Status: **Frontier Unreached**
Evangelicals: **0.00%**
Chr Adherents: **0.00%**
Scripture: **Complete Bible**

www.joshuaproject.net

"Declare His glory among the nations." Psalm 96:3

Pray for the Nations

Garasia in India

Source: Anonymous

Population: **389,000**
World Popl: **404,000**
Total Countries: **2**
People Cluster: **South Asia Tribal - Bhil**
Main Language: **Garasia, Adiwasi**
Main Religion: **Hinduism**
Status: **Unreached**
Evangelicals: **Unknown %**
Chr Adherents: **0.15%**
Scripture: **New Testament**

www.joshuaproject.net

"Declare His glory among the nations." Psalm 96:3

Pray for the Nations

Gardi (Hindu traditions) in India

Population: **5,400**
World Popl: **5,400**
Total Countries: **1**
People Cluster: **South Asia Dalit - other**
Main Language: **Dogri**
Main Religion: **Hinduism**
Status: **Frontier Unreached**
Evangelicals: **0.00%**
Chr Adherents: **0.00%**
Scripture: **Complete Bible**

www.joshuaproject.net

"Declare His glory among the nations." Psalm 96:3

Pray for the Nations

Garo (A-chik Mande) in India

Source: Ramesh Lalwani - Flickr

Population: **1,112,000**
World Popl: **1,211,000**
Total Countries: **2**
People Cluster: **South Asia Tribal - other**
Main Language: **Garo**
Main Religion: **Christianity**
Status: **Superficially reached**
Evangelicals: **Unknown %**
Chr Adherents: **95.3%**
Scripture: **Complete Bible**

www.joshuaproject.net

"Declare His glory among the nations." Psalm 96:3

Pray for the Nations

Garoda (Hindu traditions) in India

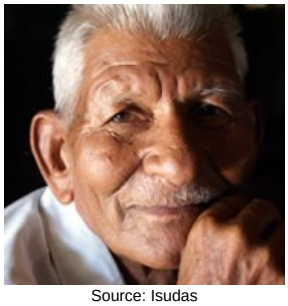

Source: Isudas

Population: **127,000**
World Popl: **140,000**
Total Countries: **2**
People Cluster: **South Asia Dalit - other**
Main Language: **Gujarati**
Main Religion: **Hinduism**
Status: **Frontier Unreached**
Evangelicals: **Unknown %**
Chr Adherents: **0.05%**
Scripture: **Complete Bible**

www.joshuaproject.net

"Declare His glory among the nations." Psalm 96:3

Pray for the Nations

Garpaguri in India

Population: **33,000**
World Popl: **33,000**
Total Countries: **1**
People Cluster: **South Asia Hindu - other**
Main Language: **Hindi**
Main Religion: **Hinduism**
Status: **Frontier Unreached**
Evangelicals: **0.00%**
Chr Adherents: **0.00%**
Scripture: **Complete Bible**

www.joshuaproject.net

"Declare His glory among the nations." Psalm 96:3

Pray for the Nations

Gatti in India

Population: **6,500**
World Popl: **6,500**
Total Countries: **1**
People Cluster: **South Asia Hindu - other**
Main Language: **Tulu**
Main Religion: **Hinduism**
Status: **Frontier Unreached**
Evangelicals: **0.00%**
Chr Adherents: **0.00%**
Scripture: **New Testament**

www.joshuaproject.net

"Declare His glory among the nations." Psalm 96:3

Pray for the Nations

Gauda in India

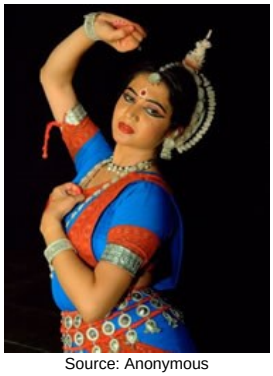

Source: Anonymous

Population: **2,057,000**
World Popl: **2,057,000**
Total Countries: **1**
People Cluster: **South Asia Tribal - other**
Main Language: **Odia**
Main Religion: **Hinduism**
Status: **Frontier Unreached**
Evangelicals: **0.04%**
Chr Adherents: **0.09%**
Scripture: **Complete Bible**

www.joshuaproject.net

"Declare His glory among the nations." Psalm 96:3

Pray for the Nations

Gauda, tribe in India

Population: **108,000**
World Popl: **108,000**
Total Countries: **1**
People Cluster: **South Asia Tribal - other**
Main Language: **Konkani**
Main Religion: **Hinduism**
Status: **Minimally Reached**
Evangelicals: **Unknown %**
Chr Adherents: **42.89%**
Scripture: **Complete Bible**

www.joshuaproject.net

"Declare His glory among the nations." Psalm 96:3

Pray for the Nations

Gavara in India

Source: Anonymous

Population: **18,000**
World Popl: **18,000**
Total Countries: **1**
People Cluster: **South Asia Hindu - other**
Main Language: **Malayalam**
Main Religion: **Hinduism**
Status: **Frontier Unreached**
Evangelicals: **Unknown %**
Chr Adherents: **0.01%**
Scripture: **Complete Bible**

www.joshuaproject.net

"Declare His glory among the nations." Psalm 96:3

Pray for the Nations

Gawaria in India

Source: Isudas

Population: **89,000**
World Popl: **89,000**
Total Countries: **1**
People Cluster: **South Asia Dalit - other**
Main Language: **Hindi**
Main Religion: **Hinduism**
Status: **Frontier Unreached**
Evangelicals: **0.00%**
Chr Adherents: **0.00%**
Scripture: **Complete Bible**

www.joshuaproject.net

"Declare His glory among the nations." Psalm 96:3

Pray for the Nations

Gawli in India

Source: Imtiaz Ahmed - Pexels

Population: **18,000**
World Popl: **18,000**
Total Countries: **1**
People Cluster: **South Asia Hindu - other**
Main Language: **Marathi**
Main Religion: **Hinduism**
Status: **Frontier Unreached**
Evangelicals: **0.00%**
Chr Adherents: **0.00%**
Scripture: **Complete Bible**

www.joshuaproject.net

"Declare His glory among the nations." Psalm 96:3

Pray for the Nations

Gayinta in India

Population: **2,100**
World Popl: **2,100**
Total Countries: **1**
People Cluster: **South Asia Hindu - other**
Main Language: **Odia**
Main Religion: **Hinduism**
Status: **Frontier Unreached**
Evangelicals: **0.00%**
Chr Adherents: **0.00%**
Scripture: **Complete Bible**

www.joshuaproject.net

"Declare His glory among the nations." Psalm 96:3

Pray for the Nations

Ghadasi in India

Population: **8,700**
World Popl: **8,700**
Total Countries: **1**
People Cluster: **South Asia Hindu - other**
Main Language: **Marathi**
Main Religion: **Hinduism**
Status: **Frontier Unreached**
Evangelicals: **0.00%**
Chr Adherents: **0.00%**
Scripture: **Complete Bible**

www.joshuaproject.net

"Declare His glory among the nations." Psalm 96:3

Pray for the Nations

Ghadi in India

Population: **6,200**
World Popl: **6,200**
Total Countries: **1**
People Cluster: **South Asia Hindu - other**
Main Language: **Konkani, Goan**
Main Religion: **Hinduism**
Status: **Frontier Unreached**
Evangelicals: **0.00%**
Chr Adherents: **0.00%**
Scripture: **Complete Bible**

www.joshuaproject.net

"Declare His glory among the nations." Psalm 96:3

Pray for the Nations

Ghanchi (Hindu traditions) in India

Source: Anonymous

Population: **115,000**
World Popl: **118,000**
Total Countries: **2**
People Cluster: **South Asia Hindu - other**
Main Language: **Gujarati**
Main Religion: **Hinduism**
Status: **Frontier Unreached**
Evangelicals: **Unknown %**
Chr Adherents: **0.05%**
Scripture: **Complete Bible**

www.joshuaproject.net

"Declare His glory among the nations." Psalm 96:3

Pray for the Nations

Ghanchi (Muslim traditions) in India

Source: Anonymous

Population: **125,000**
World Popl: **125,000**
Total Countries: **1**
People Cluster: **South Asia Muslim - other**
Main Language: **Gujarati**
Main Religion: **Islam**
Status: **Frontier Unreached**
Evangelicals: **0.00%**
Chr Adherents: **0.00%**
Scripture: **Complete Bible**

www.joshuaproject.net

"Declare His glory among the nations." Psalm 96:3

Pray for the Nations

Ghantarghada in India

Population: **7,400**
World Popl: **7,400**
Total Countries: **1**
People Cluster: **South Asia Dalit - other**
Main Language: **Odia**
Main Religion: **Hinduism**
Status: **Unreached**
Evangelicals: **Unknown %**
Chr Adherents: **0.41%**
Scripture: **Complete Bible**

www.joshuaproject.net

"Declare His glory among the nations." Psalm 96:3

Pray for the Nations

Gharti in India

Source: Isudas

Population: **24,000**
World Popl: **147,000**
Total Countries: **2**
People Cluster: **South Asia Hindu - other**
Main Language: **Bengali**
Main Religion: **Hinduism**
Status: **Unreached**
Evangelicals: **1.36%**
Chr Adherents: **3.90%**
Scripture: **Complete Bible**

www.joshuaproject.net

"Declare His glory among the nations." Psalm 96:3

Pray for the Nations

Ghasiya (Hindu traditions) in India

Source: Isudas

Population: **448,000**
World Popl: **450,400**
Total Countries: **2**
People Cluster: **South Asia Dalit - other**
Main Language: **Hindi**
Main Religion: **Hinduism**
Status: **Unreached**
Evangelicals: **Unknown %**
Chr Adherents: **0.39%**
Scripture: **Complete Bible**

www.joshuaproject.net

"Declare His glory among the nations." Psalm 96:3

Pray for the Nations

Ghazi in India

Population: **1,500**
World Popl: **103,500**
Total Countries: **2**
People Cluster: **South Asia Muslim - other**
Main Language: **Bengali**
Main Religion: **Islam**
Status: **Frontier Unreached**
Evangelicals: **0.00%**
Chr Adherents: **0.00%**
Scripture: **Complete Bible**

www.joshuaproject.net

"Declare His glory among the nations." Psalm 96:3

Pray for the Nations

Ghirth (Hindu traditions) in India

Source: Anonymous

Population: **137,000**
World Popl: **137,000**
Total Countries: **1**
People Cluster: **South Asia Hindu - other**
Main Language: **Mandeali**
Main Religion: **Hinduism**
Status: **Frontier Unreached**
Evangelicals: **0.00%**
Chr Adherents: **0.00%**
Scripture: **Complete Bible**

www.joshuaproject.net

"Declare His glory among the nations." Psalm 96:3

Pray for the Nations

Ghisadi in India

Source: Anonymous

Population: **19,000**
World Popl: **19,000**
Total Countries: **1**
People Cluster: **South Asia Hindu - other**
Main Language: **Marathi**
Main Religion: **Hinduism**
Status: **Frontier Unreached**
Evangelicals: **0.00%**
Chr Adherents: **0.00%**
Scripture: **Complete Bible**

www.joshuaproject.net

"Declare His glory among the nations." Psalm 96:3

Pray for the Nations

Ghosi (Hindu traditions) in India

Source: Anonymous

Population: **294,000**
World Popl: **294,000**
Total Countries: **1**
People Cluster: **South Asia Hindu - other**
Main Language: **Hindi**
Main Religion: **Hinduism**
Status: **Frontier Unreached**
Evangelicals: **Unknown %**
Chr Adherents: **0.06%**
Scripture: **Complete Bible**

www.joshuaproject.net

"Declare His glory among the nations." Psalm 96:3

Pray for the Nations

Ghosi (Muslim traditions) in India

Source: Anonymous

Population: **179,000**
World Popl: **211,000**
Total Countries: **2**
People Cluster: **South Asia Muslim - other**
Main Language: **Hindi**
Main Religion: **Islam**
Status: **Frontier Unreached**
Evangelicals: **0.00%**
Chr Adherents: **0.00%**
Scripture: **Complete Bible**

www.joshuaproject.net

"Declare His glory among the nations." Psalm 96:3

Pray for the Nations

Ghusuria in India

Population: **95,000**
World Popl: **95,000**
Total Countries: **1**
People Cluster: **South Asia Hindu - other**
Main Language: **Hindi**
Main Religion: **Hinduism**
Status: **Frontier Unreached**
Evangelicals: **0.00%**
Chr Adherents: **0.00%**
Scripture: **Complete Bible**

www.joshuaproject.net

"Declare His glory among the nations." Psalm 96:3

Pray for the Nations

Giddikki in India

Source: COMIBAM / Sepal

Population: **72,000**
World Popl: **72,000**
Total Countries: **1**
People Cluster: **South Asia Hindu - other**
Main Language: **Konkani**
Main Religion: **Hinduism**
Status: **Frontier Unreached**
Evangelicals: **0.00%**
Chr Adherents: **0.00%**
Scripture: **Complete Bible**

www.joshuaproject.net

"Declare His glory among the nations." Psalm 96:3

Pray for the Nations

Gidhiya (Hindu traditions) in India

Population: **1,200**
World Popl: **1,200**
Total Countries: **1**
People Cluster: **South Asia Hindu - other**
Main Language: **Hindi**
Main Religion: **Hinduism**
Status: **Frontier Unreached**
Evangelicals: **0.00%**
Chr Adherents: **0.00%**
Scripture: **Complete Bible**

www.joshuaproject.net

"Declare His glory among the nations." Psalm 96:3

Pray for the Nations

Goanese in India

Source: krasnokub - Pixabay

Population: **591,000**
World Popl: **648,000**
Total Countries: **8**
People Cluster: **South Asia Christian**
Main Language: **Konkani, Goan**
Main Religion: **Christianity**
Status: **Superficially reached**
Evangelicals: **Unknown %**
Chr Adherents: **100.0%**
Scripture: **Complete Bible**

www.joshuaproject.net

"Declare His glory among the nations." Psalm 96:3

Pray for the Nations

Godagali in India

Population: **3,700**
World Popl: **3,700**
Total Countries: **1**
People Cluster: **South Asia Dalit - other**
Main Language: **Odia**
Main Religion: **Hinduism**
Status: **Frontier Unreached**
Evangelicals: **0.00%**
Chr Adherents: **0.00%**
Scripture: **Complete Bible**

www.joshuaproject.net

"Declare His glory among the nations." Psalm 96:3

Pray for the Nations

Godari in India

Source: Anonymous

Population: **1,200**
World Popl: **1,200**
Total Countries: **1**
People Cluster: **South Asia Dalit - other**
Main Language: **Telugu**
Main Religion: **Hinduism**
Status: **Frontier Unreached**
Evangelicals: **0.00%**
Chr Adherents: **0.00%**
Scripture: **Complete Bible**

www.joshuaproject.net

"Declare His glory among the nations." Psalm 96:3

Pray for the Nations

Godda in India

Population: **2,700**
World Popl: **2,700**
Total Countries: **1**
People Cluster: **South Asia Dalit - other**
Main Language: **Kannada**
Main Religion: **Hinduism**
Status: **Frontier Unreached**
Evangelicals: **0.00%**
Chr Adherents: **0.00%**
Scripture: **Complete Bible**

www.joshuaproject.net

"Declare His glory among the nations." Psalm 96:3

Pray for the Nations

Godiya in India

Population: **12,000**
World Popl: **12,000**
Total Countries: **1**
People Cluster: **South Asia Hindu - other**
Main Language: **Odia**
Main Religion: **Hinduism**
Status: **Frontier Unreached**
Evangelicals: **0.00%**
Chr Adherents: **0.00%**
Scripture: **Complete Bible**

www.joshuaproject.net

"Declare His glory among the nations." Psalm 96:3

Pray for the Nations

Godra in India

Population: **3,500**
World Popl: **3,500**
Total Countries: **1**
People Cluster: **South Asia Dalit - other**
Main Language: **Odia**
Main Religion: **Hinduism**
Status: **Frontier Unreached**
Evangelicals: **0.00%**
Chr Adherents: **0.00%**
Scripture: **Complete Bible**

www.joshuaproject.net

"Declare His glory among the nations." Psalm 96:3

Pray for the Nations

Gokha in India

Source: Anonymous

Population: **222,000**
World Popl: **222,000**
Total Countries: **1**
People Cluster: **South Asia Dalit - other**
Main Language: **Odia**
Main Religion: **Hinduism**
Status: **Unreached**
Evangelicals: **Unknown %**
Chr Adherents: **0.29%**
Scripture: **Complete Bible**

www.joshuaproject.net

"Declare His glory among the nations." Psalm 96:3

Pray for the Nations

Goley in India

Population: **13,000**
World Popl: **13,000**
Total Countries: **1**
People Cluster: **South Asia Hindu - other**
Main Language: **Hindi**
Main Religion: **Hinduism**
Status: **Frontier Unreached**
Evangelicals: **0.00%**
Chr Adherents: **0.00%**
Scripture: **Complete Bible**

www.joshuaproject.net

"Declare His glory among the nations." Psalm 96:3

Pray for the Nations

Golla in India

Source: Anonymous

Population: **139,000**
World Popl: **139,000**
Total Countries: **1**
People Cluster: **South Asia Hindu - other**
Main Language: **Odia**
Main Religion: **Hinduism**
Status: **Frontier Unreached**
Evangelicals: **0.00%**
Chr Adherents: **0.00%**
Scripture: **Complete Bible**

www.joshuaproject.net

"Declare His glory among the nations." Psalm 96:3

Pray for the Nations

Gond Arakh in India

Source: Anonymous

Population: **43,000**
World Popl: **43,000**
Total Countries: **1**
People Cluster: **South Asia Tribal - Gond**
Main Language: **Gondi, Northern**
Main Religion: **Hinduism**
Status: **Frontier Unreached**
Evangelicals: **Unknown %**
Chr Adherents: **0.05%**
Scripture: **New Testament**

www.joshuaproject.net

"Declare His glory among the nations." Psalm 96:3

Pray for the Nations

Gond Dhuriya in India

Source: Anonymous

Population: **169,000**
World Popl: **169,000**
Total Countries: **1**
People Cluster: **South Asia Tribal - Gond**
Main Language: **Duruwa**
Main Religion: **Hinduism**
Status: **Unreached**
Evangelicals: **Unknown %**
Chr Adherents: **0.50%**
Scripture: **New Testament**

www.joshuaproject.net

"Declare His glory among the nations." Psalm 96:3

Pray for the Nations

Gond Dorla in India

Population: **163,000**
World Popl: **163,000**
Total Countries: **1**
People Cluster: **South Asia Tribal - Gond**
Main Language: **Odia**
Main Religion: **Hinduism**
Status: **Unreached**
Evangelicals: **Unknown %**
Chr Adherents: **0.60%**
Scripture: **Complete Bible**

www.joshuaproject.net

"Declare His glory among the nations." Psalm 96:3

Pray for the Nations

Gond Ghotul Muria in India

Source: Ramesh Lalwani - Flickr

Population: **21,000**
World Popl: **21,000**
Total Countries: **1**
People Cluster: **South Asia Tribal - Gond**
Main Language: **Gondi, Northern**
Main Religion: **Hinduism**
Status: **Unreached**
Evangelicals: **Unknown %**
Chr Adherents: **1.03%**
Scripture: **New Testament**

www.joshuaproject.net

"Declare His glory among the nations." Psalm 96:3

Pray for the Nations

Gond Jetwant in India

Population: **35,000**
World Popl: **35,000**
Total Countries: **1**
People Cluster: **South Asia Tribal - Gond**
Main Language: **Bhojpuri**
Main Religion: **Hinduism**
Status: **Unreached**
Evangelicals: **Unknown %**
Chr Adherents: **0.12%**
Scripture: **Complete Bible**

www.joshuaproject.net

"Declare His glory among the nations." Psalm 96:3

Pray for the Nations

Gond Jhare in India

Population: **102,000**
World Popl: **102,000**
Total Countries: **1**
People Cluster: **South Asia Tribal - Gond**
Main Language: **Gondi, Northern**
Main Religion: **Hinduism**
Status: **Frontier Unreached**
Evangelicals: **Unknown %**
Chr Adherents: **0.05%**
Scripture: **New Testament**

www.joshuaproject.net

"Declare His glory among the nations." Psalm 96:3

Pray for the Nations

Gond Kandra in India

Population: **18,000**
World Popl: **18,000**
Total Countries: **1**
People Cluster: **South Asia Tribal - Gond**
Main Language: **Chhattisgarhi**
Main Religion: **Hinduism**
Status: **Unreached**
Evangelicals: **Unknown %**
Chr Adherents: **0.69%**
Scripture: **Complete Bible**

www.joshuaproject.net

"Declare His glory among the nations." Psalm 96:3

Pray for the Nations

Gond Mannewar in India

Population: **48,000**
World Popl: **48,000**
Total Countries: **1**
People Cluster: **South Asia Tribal - Gond**
Main Language: **Gondi, Adilabad**
Main Religion: **Hinduism**
Status: **Unreached**
Evangelicals: **Unknown %**
Chr Adherents: **0.93%**
Scripture: **New Testament**

www.joshuaproject.net

"Declare His glory among the nations." Psalm 96:3

Pray for the Nations

Gond Maria in India

Source: Shashank Deora - Wikimedia

Population: **1,530,000**
World Popl: **1,530,000**
Total Countries: **1**
People Cluster: **South Asia Tribal - Gond**
Main Language: **Gondi, Northern**
Main Religion: **Hinduism**
Status: **Unreached**
Evangelicals: **Unknown %**
Chr Adherents: **0.89%**
Scripture: **New Testament**

www.joshuaproject.net

"Declare His glory among the nations." Psalm 96:3

Pray for the Nations

Gond Muria in India

Source: Arun Sambhu Mishra - Shutterstoc

Population: **694,000**
World Popl: **694,000**
Total Countries: **1**
People Cluster: **South Asia Tribal - Gond**
Main Language: **Hindi**
Main Religion: **Hinduism**
Status: **Unreached**
Evangelicals: **Unknown %**
Chr Adherents: **0.94%**
Scripture: **Complete Bible**

www.joshuaproject.net

"Declare His glory among the nations." Psalm 96:3

Pray for the Nations

Gond Nagawasi in India

Population: **154,000**
World Popl: **154,000**
Total Countries: **1**
People Cluster: **South Asia Tribal - Gond**
Main Language: **Hindi**
Main Religion: **Hinduism**
Status: **Unreached**
Evangelicals: **Unknown %**
Chr Adherents: **0.50%**
Scripture: **Complete Bible**

www.joshuaproject.net

"Declare His glory among the nations." Psalm 96:3

Pray for the Nations

Gond Raja Muria in India

Population: **50,000**
World Popl: **50,000**
Total Countries: **1**
People Cluster: **South Asia Tribal - Gond**
Main Language: **Gondi, Northern**
Main Religion: **Hinduism**
Status: **Unreached**
Evangelicals: **Unknown %**
Chr Adherents: **1.03%**
Scripture: **New Testament**

www.joshuaproject.net

"Declare His glory among the nations." Psalm 96:3

Pray for the Nations

Gond Rajgond in India

Source: Ramesh Lalwani - Flickr

Population: **1,232,000**
World Popl: **1,232,000**
Total Countries: **1**
People Cluster: **South Asia Tribal - Gond**
Main Language: **Gondi, Northern**
Main Religion: **Hinduism**
Status: **Unreached**
Evangelicals: **Unknown %**
Chr Adherents: **0.53%**
Scripture: **New Testament**

www.joshuaproject.net

"Declare His glory among the nations." Psalm 96:3

Pray for the Nations

Gond Singhrolia in India

Population: **25,000**
World Popl: **25,000**
Total Countries: **1**
People Cluster: **South Asia Tribal - Gond**
Main Language: **Chhattisgarhi**
Main Religion: **Hinduism**
Status: **Frontier Unreached**
Evangelicals: **Unknown %**
Chr Adherents: **0.06%**
Scripture: **Complete Bible**

www.joshuaproject.net

"Declare His glory among the nations." Psalm 96:3

Pray for the Nations

Gond Sonjhari in India

Population: **49,000**
World Popl: **49,000**
Total Countries: **1**
People Cluster: **South Asia Tribal - Gond**
Main Language: **Gondi, Northern**
Main Religion: **Hinduism**
Status: **Frontier Unreached**
Evangelicals: **0.00%**
Chr Adherents: **0.00%**
Scripture: **New Testament**

www.joshuaproject.net

"Declare His glory among the nations." Psalm 96:3

Pray for the Nations

Gond unspecified in India

Source: Yann Forget - Wikimedia

Population: **14,278,000**
World Popl: **14,289,000**
Total Countries: **2**
People Cluster: **South Asia Tribal - Gond**
Main Language: **Hindi**
Main Religion: **Hinduism**
Status: **Unreached**
Evangelicals: **Unknown %**
Chr Adherents: **0.91%**
Scripture: **Complete Bible**

www.joshuaproject.net

"Declare His glory among the nations." Psalm 96:3

Pray for the Nations

Gondaru in India

Population: **98,000**
World Popl: **98,000**
Total Countries: **1**
People Cluster: **South Asia Hindu - other**
Main Language: **Kannada**
Main Religion: **Hinduism**
Status: **Frontier Unreached**
Evangelicals: **0.00%**
Chr Adherents: **0.00%**
Scripture: **Complete Bible**

www.joshuaproject.net

"Declare His glory among the nations." Psalm 96:3

Pray for the Nations

Gondhali in India

Source: Anonymous

Population: **59,000**
World Popl: **59,000**
Total Countries: **1**
People Cluster: **South Asia Hindu - other**
Main Language: **Marathi**
Main Religion: **Hinduism**
Status: **Frontier Unreached**
Evangelicals: **0.00%**
Chr Adherents: **0.00%**
Scripture: **Complete Bible**

www.joshuaproject.net

"Declare His glory among the nations." Psalm 96:3

Pray for the Nations

Gonrhi in India

Source: Isudas

Population: **816,000**
World Popl: **822,700**
Total Countries: **2**
People Cluster: **South Asia Hindu - other**
Main Language: **Hindi**
Main Religion: **Hinduism**
Status: **Frontier Unreached**
Evangelicals: **0.00%**
Chr Adherents: **0.00%**
Scripture: **Complete Bible**

www.joshuaproject.net

"Declare His glory among the nations." Psalm 96:3

Pray for the Nations

Gontara in India

Population: **1,200**
World Popl: **1,200**
Total Countries: **1**
People Cluster: **South Asia Hindu - other**
Main Language: **Odia**
Main Religion: **Hinduism**
Status: **Frontier Unreached**
Evangelicals: **0.00%**
Chr Adherents: **0.00%**
Scripture: **Complete Bible**

www.joshuaproject.net

"Declare His glory among the nations." Psalm 96:3

Pray for the Nations

Gopal in India

Population: **38,000**
World Popl: **38,000**
Total Countries: **1**
People Cluster: **South Asia Hindu - other**
Main Language: **Gujarati**
Main Religion: **Hinduism**
Status: **Frontier Unreached**
Evangelicals: **0.00%**
Chr Adherents: **0.00%**
Scripture: **Complete Bible**

www.joshuaproject.net

"Declare His glory among the nations." Psalm 96:3

Pray for the Nations

Gorait in India

Source: Anonymous

Population: **10,000**
World Popl: **10,000**
Total Countries: **1**
People Cluster: **South Asia Tribal - other**
Main Language: **Sadri**
Main Religion: **Hinduism**
Status: **Unreached**
Evangelicals: **Unknown %**
Chr Adherents: **0.58%**
Scripture: **New Testament**

www.joshuaproject.net

"Declare His glory among the nations." Psalm 96:3

Pray for the Nations

Goriya (Hindu traditions) in India

Source: Create International

Population: **329,000**
World Popl: **329,900**
Total Countries: **2**
People Cluster: **South Asia Hindu - other**
Main Language: **Hindi**
Main Religion: **Hinduism**
Status: **Frontier Unreached**
Evangelicals: **0.00%**
Chr Adherents: **0.00%**
Scripture: **Complete Bible**

www.joshuaproject.net

"Declare His glory among the nations." Psalm 96:3

Pray for the Nations

Goriya (Muslim traditions) in India

Population: **16,000**
World Popl: **18,200**
Total Countries: **2**
People Cluster: **South Asia Muslim - other**
Main Language: **Hindi**
Main Religion: **Islam**
Status: **Frontier Unreached**
Evangelicals: **0.00%**
Chr Adherents: **0.00%**
Scripture: **Complete Bible**

www.joshuaproject.net

"Declare His glory among the nations." Psalm 96:3

Pray for the Nations

Gosain Dasnami in India

Source: Hari Mahidhar - Shutterstock

Population: **409,000**
World Popl: **409,000**
Total Countries: **1**
People Cluster: **South Asia Hindu - other**
Main Language: **Hindi**
Main Religion: **Hinduism**
Status: **Frontier Unreached**
Evangelicals: **0.00%**
Chr Adherents: **0.00%**
Scripture: **Complete Bible**

www.joshuaproject.net

"Declare His glory among the nations." Psalm 96:3

Pray for the Nations

Gosain unspecified in India

Source: Anonymous

Population: **1,941,000**
World Popl: **1,941,000**
Total Countries: **1**
People Cluster: **South Asia Hindu - other**
Main Language: **Hindi**
Main Religion: **Hinduism**
Status: **Frontier Unreached**
Evangelicals: **0.00%**
Chr Adherents: **0.00%**
Scripture: **Complete Bible**

www.joshuaproject.net

"Declare His glory among the nations." Psalm 96:3

Pray for the Nations

Gosangi (Hindu traditions) in India

Source: Anonymous

Population: **31,000**
World Popl: **31,000**
Total Countries: **1**
People Cluster: **South Asia Dalit - other**
Main Language: **Telugu**
Main Religion: **Hinduism**
Status: **Frontier Unreached**
Evangelicals: **0.00%**
Chr Adherents: **0.00%**
Scripture: **Complete Bible**

www.joshuaproject.net

"Declare His glory among the nations." Psalm 96:3

Pray for the Nations

Goudu in India

Population: **7,500**
World Popl: **7,500**
Total Countries: **1**
People Cluster: **South Asia Tribal - other**
Main Language: **Telugu**
Main Religion: **Hinduism**
Status: **Unreached**
Evangelicals: **Unknown %**
Chr Adherents: **0.26%**
Scripture: **Complete Bible**

www.joshuaproject.net

"Declare His glory among the nations." Psalm 96:3

Pray for the Nations

Gowari in India

Source: Anonymous

Population: **494,000**
World Popl: **494,000**
Total Countries: **1**
People Cluster: **South Asia Hindu - other**
Main Language: **Marathi**
Main Religion: **Hinduism**
Status: **Frontier Unreached**
Evangelicals: **Unknown %**
Chr Adherents: **0.02%**
Scripture: **Complete Bible**

www.joshuaproject.net

"Declare His glory among the nations." Psalm 96:3

Pray for the Nations

Gowdulu in India

Source: Anonymous

Population: **9,300**
World Popl: **9,300**
Total Countries: **1**
People Cluster: **South Asia Tribal - other**
Main Language: **Kannada**
Main Religion: **Hinduism**
Status: **Frontier Unreached**
Evangelicals: **Unknown %**
Chr Adherents: **0.03%**
Scripture: **Complete Bible**

www.joshuaproject.net

"Declare His glory among the nations." Psalm 96:3

Pray for the Nations

Gual in India

Source: Isudas

Population: **1,500**
World Popl: **1,500**
Total Countries: **1**
People Cluster: **South Asia Dalit - other**
Main Language: **Hindi**
Main Religion: **Hinduism**
Status: **Frontier Unreached**
Evangelicals: **0.00%**
Chr Adherents: **0.00%**
Scripture: **Complete Bible**

www.joshuaproject.net

"Declare His glory among the nations." Psalm 96:3

Pray for the Nations

Gudigar in India

Source: Anonymous

Population: **2,900**
World Popl: **2,900**
Total Countries: **1**
People Cluster: **South Asia Hindu - other**
Main Language: **Konkani**
Main Religion: **Hinduism**
Status: **Frontier Unreached**
Evangelicals: **0.00%**
Chr Adherents: **0.00%**
Scripture: **Complete Bible**

www.joshuaproject.net

"Declare His glory among the nations." Psalm 96:3

Pray for the Nations

Gujar (Hindu traditions) in India

Source: Anonymous

Population: **7,250,000**
World Popl: **7,536,000**
Total Countries: **3**
People Cluster: **South Asia Hindu - other**
Main Language: **Hindi**
Main Religion: **Hinduism**
Status: **Frontier Unreached**
Evangelicals: **Unknown %**
Chr Adherents: **0.00%**
Scripture: **Complete Bible**

www.joshuaproject.net

"Declare His glory among the nations." Psalm 96:3

Pray for the Nations

Gujar (Muslim traditions) in India

Source: Matt Brandon

Population: **472,000**
World Popl: **5,789,000**
Total Countries: **3**
People Cluster: **South Asia Muslim - other**
Main Language: **Hindi**
Main Religion: **Islam**
Status: **Frontier Unreached**
Evangelicals: **0.00%**
Chr Adherents: **0.00%**
Scripture: **Complete Bible**

www.joshuaproject.net

"Declare His glory among the nations." Psalm 96:3

Pray for the Nations

Gujar (Sikh traditions) in India

Population: **47,000**
World Popl: **47,000**
Total Countries: **1**
People Cluster: **South Asia Sikh - other**
Main Language: **Punjabi, Eastern**
Main Religion: **Other / Small**
Status: **Frontier Unreached**
Evangelicals: **0.00%**
Chr Adherents: **0.00%**
Scripture: **Complete Bible**

www.joshuaproject.net

"Declare His glory among the nations." Psalm 96:3

Pray for the Nations

Gujjar (Hindu traditions) in India

Source: Ramesh Lalwani - Flickr

Population: **61,000**
World Popl: **61,000**
Total Countries: **1**
People Cluster: **South Asia Tribal - other**
Main Language: **Gujari**
Main Religion: **Hinduism**
Status: **Unreached**
Evangelicals: **Unknown %**
Chr Adherents: **0.79%**
Scripture: **Portions**

www.joshuaproject.net

"Declare His glory among the nations." Psalm 96:3

Pray for the Nations

Gujjar (Muslim traditions) in India

Source: Matt Brandon

Population: **1,025,000**
World Popl: **3,601,000**
Total Countries: **2**
People Cluster: **South Asia Tribal - other**
Main Language: **Gujari**
Main Religion: **Islam**
Status: **Frontier Unreached**
Evangelicals: **0.00%**
Chr Adherents: **0.00%**
Scripture: **Portions**

www.joshuaproject.net

"Declare His glory among the nations." Psalm 96:3

Pray for the Nations

Guna in India

Population: **2,000**
World Popl: **2,000**
Total Countries: **1**
People Cluster: **South Asia Hindu - other**
Main Language: **Odia**
Main Religion: **Hinduism**
Status: **Frontier Unreached**
Evangelicals: **0.00%**
Chr Adherents: **0.00%**
Scripture: **Complete Bible**

www.joshuaproject.net

"Declare His glory among the nations." Psalm 96:3

Pray for the Nations

Guria in India

Source: Henk Sebregts

Population: **744,000**
World Popl: **744,000**
Total Countries: **1**
People Cluster: **South Asia Hindu - other**
Main Language: **Odia**
Main Religion: **Hinduism**
Status: **Frontier Unreached**
Evangelicals: **Unknown %**
Chr Adherents: **0.07%**
Scripture: **Complete Bible**

www.joshuaproject.net

"Declare His glory among the nations." Psalm 96:3

Pray for the Nations

Gurung Ghaleg in India

Source: Timothy Two Project Internationa

Population: **117,000**
World Popl: **674,000**
Total Countries: **3**
People Cluster: **South Asia Buddhist**
Main Language: **Nepali**
Main Religion: **Hinduism**
Status: **Minimally Reached**
Evangelicals: **Unknown %**
Chr Adherents: **12.57%**
Scripture: **Complete Bible**

www.joshuaproject.net

"Declare His glory among the nations." Psalm 96:3

Pray for the Nations

Habura in India

Population: **7,300**
World Popl: **7,300**
Total Countries: **1**
People Cluster: **South Asia Dalit - other**
Main Language: **Hindi**
Main Religion: **Hinduism**
Status: **Frontier Unreached**
Evangelicals: **0.00%**
Chr Adherents: **0.00%**
Scripture: **Complete Bible**

www.joshuaproject.net

"Declare His glory among the nations." Psalm 96:3

Pray for the Nations

Hadi in India

Source: Isudas

Population: **990,000**
World Popl: **1,074,000**
Total Countries: **2**
People Cluster: **South Asia Dalit - other**
Main Language: **Bengali**
Main Religion: **Hinduism**
Status: **Unreached**
Evangelicals: **Unknown %**
Chr Adherents: **0.48%**
Scripture: **Complete Bible**

www.joshuaproject.net

"Declare His glory among the nations." Psalm 96:3

Pray for the Nations

Hajam in India

Source: Steve Evans - Flickr

Population: **2,008,000**
World Popl: **4,982,300**
Total Countries: **5**
People Cluster: **South Asia Muslim - other**
Main Language: **Urdu**
Main Religion: **Islam**
Status: **Frontier Unreached**
Evangelicals: **0.00%**
Chr Adherents: **0.00%**
Scripture: **Complete Bible**

www.joshuaproject.net

"Declare His glory among the nations." Psalm 96:3

Pray for the Nations

Hajang Banai in India

Population: **5,000**
World Popl: **5,000**
Total Countries: **1**
People Cluster: **South Asia Tribal - other**
Main Language: **Bengali**
Main Religion: **Hinduism**
Status: **Unreached**
Evangelicals: **Unknown %**
Chr Adherents: **0.99%**
Scripture: **Complete Bible**

www.joshuaproject.net

"Declare His glory among the nations." Psalm 96:3

Pray for the Nations

Hajong in India

Source: Gerald Roberts

Population: **82,000**
World Popl: **101,000**
Total Countries: **2**
People Cluster: **South Asia Tribal - other**
Main Language: **Bengali**
Main Religion: **Hinduism**
Status: **Unreached**
Evangelicals: **Unknown %**
Chr Adherents: **0.88%**
Scripture: **Complete Bible**

www.joshuaproject.net

"Declare His glory among the nations." Psalm 96:3

Pray for the Nations

Hakki Pikki in India

Source: Philipose Vaidyar

Population: **25,000**
World Popl: **26,300**
Total Countries: **2**
People Cluster: **South Asia Tribal - other**
Main Language: **Vaagri Booli**
Main Religion: **Hinduism**
Status: **Unreached**
Evangelicals: **Unknown %**
Chr Adherents: **0.80%**
Scripture: **New Testament**

www.joshuaproject.net

"Declare His glory among the nations." Psalm 96:3

Pray for the Nations

Halalkhor (Hindu traditions) in India

Source: International Mission Board-SBC

Population: **7,400**
World Popl: **11,900**
Total Countries: **2**
People Cluster: **South Asia Dalit - other**
Main Language: **Hindi**
Main Religion: **Hinduism**
Status: **Frontier Unreached**
Evangelicals: **0.00%**
Chr Adherents: **0.00%**
Scripture: **Complete Bible**

www.joshuaproject.net

"Declare His glory among the nations." Psalm 96:3

Pray for the Nations

Halalkhor (Muslim traditions) in India

Population: **3,700**
World Popl: **3,700**
Total Countries: **1**
People Cluster: **South Asia Muslim - other**
Main Language: **Hindi**
Main Religion: **Islam**
Status: **Frontier Unreached**
Evangelicals: **0.00%**
Chr Adherents: **0.00%**
Scripture: **Complete Bible**

www.joshuaproject.net

"Declare His glory among the nations." Psalm 96:3

Pray for the Nations

Halam in India

Source: Asia Harvest-Operation Myanmar

Population: **43,000**
World Popl: **120,000**
Total Countries: **2**
People Cluster: **South Asia Tribal - other**
Main Language: **Kok Borok**
Main Religion: **Hinduism**
Status: **Minimally Reached**
Evangelicals: **Unknown %**
Chr Adherents: **46.81%**
Scripture: **Complete Bible**

www.joshuaproject.net

"Declare His glory among the nations." Psalm 96:3

Pray for the Nations

Halam Chorei in India

Source: Anonymous

Population: **3,000**
World Popl: **3,000**
Total Countries: **1**
People Cluster: **South Asia Christian**
Main Language: **Chin, Falam**
Main Religion: **Christianity**
Status: **Superficially reached**
Evangelicals: **Unknown %**
Chr Adherents: **50.1%**
Scripture: **Complete Bible**

www.joshuaproject.net

"Declare His glory among the nations." Psalm 96:3

Pray for the Nations

Halam Kaipeng in India

Source: Anonymous

Population: **5,400**
World Popl: **5,400**
Total Countries: **1**
People Cluster: **South Asia Tribal - other**
Main Language: **Chin, Falam**
Main Religion: **Hinduism**
Status: **Minimally Reached**
Evangelicals: **Unknown %**
Chr Adherents: **49.51%**
Scripture: **Complete Bible**

www.joshuaproject.net

"Declare His glory among the nations." Psalm 96:3

Pray for the Nations

Halam Kaloi in India

Population: **3,000**
World Popl: **3,000**
Total Countries: **1**
People Cluster: **South Asia Tribal - other**
Main Language: **Kok Borok**
Main Religion: **Hinduism**
Status: **Minimally Reached**
Evangelicals: **Unknown %**
Chr Adherents: **46.25%**
Scripture: **Complete Bible**

www.joshuaproject.net

"Declare His glory among the nations." Psalm 96:3

Pray for the Nations

Halam Molsom in India

Source: Anonymous

Population: **5,400**
World Popl: **5,400**
Total Countries: **1**
People Cluster: **South Asia Tribal - other**
Main Language: **Kok Borok**
Main Religion: **Hinduism**
Status: **Minimally Reached**
Evangelicals: **Unknown %**
Chr Adherents: **48.47%**
Scripture: **Complete Bible**

www.joshuaproject.net

"Declare His glory among the nations." Psalm 96:3

Pray for the Nations

Halam Rupini in India

Population: **4,500**
World Popl: **4,500**
Total Countries: **1**
People Cluster: **South Asia Tribal - other**
Main Language: **Kok Borok**
Main Religion: **Hinduism**
Status: **Minimally Reached**
Evangelicals: **Unknown %**
Chr Adherents: **44.85%**
Scripture: **Complete Bible**

www.joshuaproject.net

"Declare His glory among the nations." Psalm 96:3

Pray for the Nations

Halba in India

Source: Isudas

Population: **740,000**
World Popl: **740,000**
Total Countries: **1**
People Cluster: **South Asia Tribal - other**
Main Language: **Marathi**
Main Religion: **Hinduism**
Status: **Unreached**
Evangelicals: **Unknown %**
Chr Adherents: **0.30%**
Scripture: **Complete Bible**

www.joshuaproject.net

"Declare His glory among the nations." Psalm 96:3

Pray for the Nations

Halba Kewat in India

Population: **4,200**
World Popl: **4,200**
Total Countries: **1**
People Cluster: **South Asia Tribal - other**
Main Language: **Halbi**
Main Religion: **Hinduism**
Status: **Frontier Unreached**
Evangelicals: **0.00%**
Chr Adherents: **0.00%**
Scripture: **New Testament**

www.joshuaproject.net

"Declare His glory among the nations." Psalm 96:3

Pray for the Nations

Hali in India

Population: **44,000**
World Popl: **44,000**
Total Countries: **1**
People Cluster: **South Asia Dalit - other**
Main Language: **Chambeali**
Main Religion: **Hinduism**
Status: **Frontier Unreached**
Evangelicals: **0.00%**
Chr Adherents: **0.00%**
Scripture: **Complete Bible**

www.joshuaproject.net

"Declare His glory among the nations." Psalm 96:3

Pray for the Nations

Halleer in India

Population: **4,600**
World Popl: **4,600**
Total Countries: **1**
People Cluster: **South Asia Dalit - other**
Main Language: **Konkani, Goan**
Main Religion: **Hinduism**
Status: **Frontier Unreached**
Evangelicals: **0.00%**
Chr Adherents: **0.00%**
Scripture: **Complete Bible**

www.joshuaproject.net

"Declare His glory among the nations." Psalm 96:3

Pray for the Nations

Halsar in India

Population: **11,000**
World Popl: **11,000**
Total Countries: **1**
People Cluster: **South Asia Dalit - other**
Main Language: **Kannada**
Main Religion: **Hinduism**
Status: **Frontier Unreached**
Evangelicals: **0.00%**
Chr Adherents: **0.00%**
Scripture: **Complete Bible**

www.joshuaproject.net

"Declare His glory among the nations." Psalm 96:3

Pray for the Nations

Halwai (Hindu traditions) in India

Source: Rajesh Dangi - Wikipedia

Population: **1,462,000**
World Popl: **1,620,000**
Total Countries: **3**
People Cluster: **South Asia Hindu - other**
Main Language: **Hindi**
Main Religion: **Hinduism**
Status: **Frontier Unreached**
Evangelicals: **0.00%**
Chr Adherents: **0.00%**
Scripture: **Complete Bible**

www.joshuaproject.net

"Declare His glory among the nations." Psalm 96:3

Pray for the Nations

Halwai (Muslim traditions) in India

Source: Isudas

Population: **173,000**
World Popl: **199,000**
Total Countries: **2**
People Cluster: **South Asia Muslim - other**
Main Language: **Hindi**
Main Religion: **Islam**
Status: **Frontier Unreached**
Evangelicals: **0.00%**
Chr Adherents: **0.00%**
Scripture: **Complete Bible**

www.joshuaproject.net

"Declare His glory among the nations." Psalm 96:3

Pray for the Nations

Halwai Maira in India

Source: Anonymous

Population: **127,000**
World Popl: **141,700**
Total Countries: **3**
People Cluster: **South Asia Hindu - other**
Main Language: **Hindi**
Main Religion: **Hinduism**
Status: **Frontier Unreached**
Evangelicals: **0.00%**
Chr Adherents: **0.00%**
Scripture: **Complete Bible**

www.joshuaproject.net

"Declare His glory among the nations." Psalm 96:3

Pray for the Nations

Halwakki Wakkal in India

Source: Ramesh Lalwani - Flickr

Population: **139,000**
World Popl: **139,000**
Total Countries: **1**
People Cluster: **South Asia Hindu - other**
Main Language: **Kannada**
Main Religion: **Hinduism**
Status: **Unreached**
Evangelicals: **Unknown %**
Chr Adherents: **0.33%**
Scripture: **Complete Bible**

www.joshuaproject.net

"Declare His glory among the nations." Psalm 96:3

Pray for the Nations

Hammal in India

Population: **1,700**
World Popl: **1,700**
Total Countries: **1**
People Cluster: **South Asia Muslim - other**
Main Language: **Urdu**
Main Religion: **Islam**
Status: **Frontier Unreached**
Evangelicals: **0.00%**
Chr Adherents: **0.00%**
Scripture: **Complete Bible**

www.joshuaproject.net

"Declare His glory among the nations." Psalm 96:3

Pray for the Nations

Han Chinese, Mandarin in India

Source: Jakob Montrasio - Wikimedia

Population: **9,000**
World Popl: **925,129,800**
Total Countries: **42**
People Cluster: **Chinese**
Main Language: **Chinese, Mandarin**
Main Religion: **Buddhism**
Status: **Minimally Reached**
Evangelicals: **Unknown %**
Chr Adherents: **6.73%**
Scripture: **Complete Bible**

www.joshuaproject.net

"Declare His glory among the nations." Psalm 96:3

Pray for the Nations

Hanabar in India

Population: **77,000**
World Popl: **77,000**
Total Countries: **1**
People Cluster: **South Asia Hindu - other**
Main Language: **Tulu**
Main Religion: **Hinduism**
Status: **Frontier Unreached**
Evangelicals: **0.00%**
Chr Adherents: **0.00%**
Scripture: **New Testament**

www.joshuaproject.net

"Declare His glory among the nations." Psalm 96:3

Pray for the Nations

Hande Jogi in India

Source: Anonymous

Population: **29,000**
World Popl: **29,000**
Total Countries: **1**
People Cluster: **South Asia Dalit - other**
Main Language: **Kannada**
Main Religion: **Hinduism**
Status: **Frontier Unreached**
Evangelicals: **0.00%**
Chr Adherents: **0.00%**
Scripture: **Complete Bible**

www.joshuaproject.net

"Declare His glory among the nations." Psalm 96:3

Pray for the Nations

Haomei in India

Source: Isudas

Population: **67,000**
World Popl: **67,000**
Total Countries: **1**
People Cluster: **South Asia Tribal - Naga**
Main Language: **Naga, Liangmai**
Main Religion: **Christianity**
Status: **Superficially reached**
Evangelicals: **Unknown %**
Chr Adherents: **97.3%**
Scripture: **Complete Bible**

www.joshuaproject.net

"Declare His glory among the nations." Psalm 96:3

Pray for the Nations

Harjala in India

Population: **1,500**
World Popl: **1,500**
Total Countries: **1**
People Cluster: **South Asia Hindu - other**
Main Language: **Hindi**
Main Religion: **Hinduism**
Status: **Frontier Unreached**
Evangelicals: **0.00%**
Chr Adherents: **0.00%**
Scripture: **Complete Bible**

www.joshuaproject.net

"Declare His glory among the nations." Psalm 96:3

Pray for the Nations

Harkantra in India

Population: **20,000**
World Popl: **20,000**
Total Countries: **1**
People Cluster: **South Asia Hindu - other**
Main Language: **Konkani, Goan**
Main Religion: **Hinduism**
Status: **Frontier Unreached**
Evangelicals: **0.00%**
Chr Adherents: **0.00%**
Scripture: **Complete Bible**

www.joshuaproject.net

"Declare His glory among the nations." Psalm 96:3

Pray for the Nations

Harni in India

Source: manothegreek

Population: **900**
World Popl: **15,900**
Total Countries: **2**
People Cluster: **South Asia Muslim - other**
Main Language: **Urdu**
Main Religion: **Islam**
Status: **Frontier Unreached**
Evangelicals: **0.00%**
Chr Adherents: **0.00%**
Scripture: **Complete Bible**

www.joshuaproject.net

"Declare His glory among the nations." Psalm 96:3

Pray for the Nations

Hasalaru in India

Source: Anonymous

Population: **26,000**
World Popl: **26,000**
Total Countries: **1**
People Cluster: **South Asia Tribal - other**
Main Language: **Tulu**
Main Religion: **Hinduism**
Status: **Frontier Unreached**
Evangelicals: **Unknown %**
Chr Adherents: **0.05%**
Scripture: **New Testament**

www.joshuaproject.net

"Declare His glory among the nations." Psalm 96:3

Pray for the Nations

Hasla in India

Population: **1,300**
World Popl: **1,300**
Total Countries: **1**
People Cluster: **South Asia Dalit - other**
Main Language: **Kannada**
Main Religion: **Hinduism**
Status: **Frontier Unreached**
Evangelicals: **0.00%**
Chr Adherents: **0.00%**
Scripture: **Complete Bible**

www.joshuaproject.net

"Declare His glory among the nations." Psalm 96:3

Pray for the Nations

Hatkar in India

Source: Anonymous

Population: **356,000**
World Popl: **356,000**
Total Countries: **1**
People Cluster: **South Asia Hindu - other**
Main Language: **Marathi**
Main Religion: **Hinduism**
Status: **Frontier Unreached**
Evangelicals: **0.00%**
Chr Adherents: **0.00%**
Scripture: **Complete Bible**

www.joshuaproject.net

"Declare His glory among the nations." Psalm 96:3

Pray for the Nations

Hazra (Hindu traditions) in India

Population: **4,700**
World Popl: **4,700**
Total Countries: **1**
People Cluster: **South Asia Hindu - other**
Main Language: **Bengali**
Main Religion: **Hinduism**
Status: **Frontier Unreached**
Evangelicals: **0.00%**
Chr Adherents: **0.00%**
Scripture: **Complete Bible**

www.joshuaproject.net

"Declare His glory among the nations." Psalm 96:3

Pray for the Nations

Hela in India

Source: Michael E

Population: **53,000**
World Popl: **53,000**
Total Countries: **1**
People Cluster: **South Asia Dalit - other**
Main Language: **Hindi**
Main Religion: **Hinduism**
Status: **Frontier Unreached**
Evangelicals: **0.00%**
Chr Adherents: **0.00%**
Scripture: **Complete Bible**

www.joshuaproject.net

"Declare His glory among the nations." Psalm 96:3

Pray for the Nations

Hijda in India

Source: Adam Jones - Flickr

Population: **179,000**
World Popl: **179,000**
Total Countries: **1**
People Cluster: **South Asia - other**
Main Language: **Hindi**
Main Religion: **Hinduism**
Status: **Frontier Unreached**
Evangelicals: **0.00%**
Chr Adherents: **0.00%**
Scripture: **Complete Bible**

www.joshuaproject.net

"Declare His glory among the nations." Psalm 96:3

Pray for the Nations

Hill Pulayan in India

Source: Anonymous

Population: **102,000**
World Popl: **102,000**
Total Countries: **1**
People Cluster: **South Asia Tribal - other**
Main Language: **Tamil**
Main Religion: **Hinduism**
Status: **Unreached**
Evangelicals: **Unknown %**
Chr Adherents: **0.47%**
Scripture: **Complete Bible**

www.joshuaproject.net

"Declare His glory among the nations." Psalm 96:3

Pray for the Nations

Hira in India

Source: Anonymous

Population: **58,000**
World Popl: **58,000**
Total Countries: **1**
People Cluster: **South Asia Dalit - other**
Main Language: **Assamese**
Main Religion: **Hinduism**
Status: **Frontier Unreached**
Evangelicals: **Unknown %**
Chr Adherents: **0.07%**
Scripture: **Complete Bible**

www.joshuaproject.net

"Declare His glory among the nations." Psalm 96:3

Pray for the Nations

Hmar in India

Source: Anonymous

Population: **99,000**
World Popl: **99,000**
Total Countries: **1**
People Cluster: **South Asia Tribal - other**
Main Language: **Hmar**
Main Religion: **Christianity**
Status: **Superficially reached**
Evangelicals: **Unknown %**
Chr Adherents: **98.9%**
Scripture: **Complete Bible**

www.joshuaproject.net

"Declare His glory among the nations." Psalm 96:3

Pray for the Nations

Ho in India

Source: Ramesh Lalwani - Flickr

Population: **1,086,000**
World Popl: **1,185,000**
Total Countries: **2**
People Cluster: **South Asia Tribal - other**
Main Language: **Ho**
Main Religion: **Unknown**
Status: **Unreached**
Evangelicals: **1.19%**
Chr Adherents: **2.38%**
Scripture: **New Testament**

www.joshuaproject.net

"Declare His glory among the nations." Psalm 96:3

Pray for the Nations

Hojai in India

Population: **4,400**
World Popl: **4,400**
Total Countries: **1**
People Cluster: **South Asia Tribal - other**
Main Language: **Assamese**
Main Religion: **Hinduism**
Status: **Minimally Reached**
Evangelicals: **Unknown %**
Chr Adherents: **18.50%**
Scripture: **Complete Bible**

www.joshuaproject.net

"Declare His glory among the nations." Psalm 96:3

Pray for the Nations

Holar in India

Source: Anonymous

Population: **164,000**
World Popl: **164,000**
Total Countries: **1**
People Cluster: **South Asia Dalit - other**
Main Language: **Marathi**
Main Religion: **Hinduism**
Status: **Unreached**
Evangelicals: **Unknown %**
Chr Adherents: **0.36%**
Scripture: **Complete Bible**

www.joshuaproject.net

"Declare His glory among the nations." Psalm 96:3

Pray for the Nations

Holaya in India

Source: Anonymous

Population: **818,000**
World Popl: **818,000**
Total Countries: **1**
People Cluster: **South Asia Dalit - other**
Main Language: **Kannada**
Main Religion: **Hinduism**
Status: **Frontier Unreached**
Evangelicals: **0.00%**
Chr Adherents: **0.00%**
Scripture: **Complete Bible**

www.joshuaproject.net

"Declare His glory among the nations." Psalm 96:3

Pray for the Nations

Holaya Dasar in India

Population: **13,000**
World Popl: **13,000**
Total Countries: **1**
People Cluster: **South Asia Dalit - other**
Main Language: **Telugu**
Main Religion: **Hinduism**
Status: **Frontier Unreached**
Evangelicals: **0.00%**
Chr Adherents: **0.00%**
Scripture: **Complete Bible**

www.joshuaproject.net

"Declare His glory among the nations." Psalm 96:3

Pray for the Nations

Hrangkhol in India

Population: **7,400**
World Popl: **7,400**
Total Countries: **1**
People Cluster: **South Asia Tribal - other**
Main Language: **Hrangkhol**
Main Religion: **Hinduism**
Status: **Minimally Reached**
Evangelicals: **Unknown %**
Chr Adherents: **5.68%**
Scripture: **Complete Bible**

www.joshuaproject.net

"Declare His glory among the nations." Psalm 96:3

Pray for the Nations

Hurkiya in India

Population: **4,400**
World Popl: **4,400**
Total Countries: **1**
People Cluster: **South Asia Hindu - other**
Main Language: **Hindi**
Main Religion: **Hinduism**
Status: **Frontier Unreached**
Evangelicals: **0.00%**
Chr Adherents: **0.00%**
Scripture: **Complete Bible**

www.joshuaproject.net

"Declare His glory among the nations." Psalm 96:3

Pray for the Nations

Idayan in India

Population: **72,000**
World Popl: **82,000**
Total Countries: **2**
People Cluster: **South Asia Hindu - other**
Main Language: **Tamil**
Main Religion: **Hinduism**
Status: **Frontier Unreached**
Evangelicals: **0.00%**
Chr Adherents: **0.00%**
Scripture: **Complete Bible**

www.joshuaproject.net

"Declare His glory among the nations." Psalm 96:3

Pray for the Nations

Idu in India

Source: Mow Sunil

Population: **8,200**
World Popl: **18,200**
Total Countries: **2**
People Cluster: **South Asia Tribal - other**
Main Language: **Idu-Mishmi**
Main Religion: **Hinduism**
Status: **Minimally Reached**
Evangelicals: **Unknown %**
Chr Adherents: **10.30%**
Scripture: **New Testament**

www.joshuaproject.net

"Declare His glory among the nations." Psalm 96:3

Pray for the Nations

Ilavan in India

Source: Nazly Ahmed - Flickr

Population: **5,856,000**
World Popl: **5,930,000**
Total Countries: **2**
People Cluster: **South Asia Hindu - other**
Main Language: **Malayalam**
Main Religion: **Hinduism**
Status: **Frontier Unreached**
Evangelicals: **Unknown %**
Chr Adherents: **0.02%**
Scripture: **Complete Bible**

www.joshuaproject.net

"Declare His glory among the nations." Psalm 96:3

Pray for the Nations

Ilavan Christian in India

Population: **119,000**
World Popl: **130,000**
Total Countries: **2**
People Cluster: **South Asia Christian**
Main Language: **Tamil**
Main Religion: **Christianity**
Status: **Superficially reached**
Evangelicals: **Unknown %**
Chr Adherents: **100.0%**
Scripture: **Complete Bible**

www.joshuaproject.net

"Declare His glory among the nations." Psalm 96:3

Pray for the Nations

Ilavaniyan in India

Population: **31,000**
World Popl: **31,000**
Total Countries: **1**
People Cluster: **South Asia Hindu - other**
Main Language: **Malayalam**
Main Religion: **Hinduism**
Status: **Frontier Unreached**
Evangelicals: **0.00%**
Chr Adherents: **0.00%**
Scripture: **Complete Bible**

www.joshuaproject.net

"Declare His glory among the nations." Psalm 96:3

Pray for the Nations

Ilavathi in India

Population: **54,000**
World Popl: **54,000**
Total Countries: **1**
People Cluster: **South Asia Hindu - other**
Main Language: **Malayalam**
Main Religion: **Hinduism**
Status: **Frontier Unreached**
Evangelicals: **0.00%**
Chr Adherents: **0.00%**
Scripture: **Complete Bible**

www.joshuaproject.net

"Declare His glory among the nations." Psalm 96:3

Pray for the Nations

Ilayathu in India

Population: **34,000**
World Popl: **34,000**
Total Countries: **1**
People Cluster: **South Asia Hindu - other**
Main Language: **Malayalam**
Main Religion: **Hinduism**
Status: **Frontier Unreached**
Evangelicals: **0.00%**
Chr Adherents: **0.00%**
Scripture: **Complete Bible**

www.joshuaproject.net

"Declare His glory among the nations." Psalm 96:3

Pray for the Nations

Illemei in India

Source: Isudas

Population: **97,000**
World Popl: **97,000**
Total Countries: **1**
People Cluster: **South Asia Tribal - Naga**
Main Language: **Naga, Mao**
Main Religion: **Christianity**
Status: **Superficially reached**
Evangelicals: **Unknown %**
Chr Adherents: **99.2%**
Scripture: **Complete Bible**

www.joshuaproject.net

"Declare His glory among the nations." Psalm 96:3

Pray for the Nations

Irular in India

Source: Anonymous

Population: **226,000**
World Popl: **226,000**
Total Countries: **1**
People Cluster: **South Asia Tribal - other**
Main Language: **Irula**
Main Religion: **Hinduism**
Status: **Unreached**
Evangelicals: **0.16%**
Chr Adherents: **0.31%**
Scripture: **Portions**

www.joshuaproject.net

"Declare His glory among the nations." Psalm 96:3

Pray for the Nations

Iruliga in India

Population: **14,000**
World Popl: **14,000**
Total Countries: **1**
People Cluster: **South Asia Tribal - other**
Main Language: **Kannada**
Main Religion: **Hinduism**
Status: **Frontier Unreached**
Evangelicals: **Unknown %**
Chr Adherents: **0.01%**
Scripture: **Complete Bible**

www.joshuaproject.net

"Declare His glory among the nations." Psalm 96:3

Pray for the Nations

Jad in India

Source: Joe Kirkendall

Population: **2,200**
World Popl: **2,200**
Total Countries: **1**
People Cluster: **South Asia Tribal - other**
Main Language: **Khamba**
Main Religion: **Buddhism**
Status: **Unreached**
Evangelicals: **Unknown %**
Chr Adherents: **0.59%**
Scripture: **Translation Started**

www.joshuaproject.net

"Declare His glory among the nations." Psalm 96:3

Pray for the Nations

Jaggali in India

Population: **11,000**
World Popl: **11,000**
Total Countries: **1**
People Cluster: **South Asia Dalit - other**
Main Language: **Telugu**
Main Religion: **Hinduism**
Status: **Unreached**
Evangelicals: **Unknown %**
Chr Adherents: **0.45%**
Scripture: **Complete Bible**

www.joshuaproject.net

"Declare His glory among the nations." Psalm 96:3

Pray for the Nations

Jalkeot in India

Source: Anonymous

Population: **25,000**
World Popl: **25,000**
Total Countries: **1**
People Cluster: **South Asia Dalit - other**
Main Language: **Assamese**
Main Religion: **Hinduism**
Status: **Unreached**
Evangelicals: **Unknown %**
Chr Adherents: **0.24%**
Scripture: **Complete Bible**

www.joshuaproject.net

"Declare His glory among the nations." Psalm 96:3

Pray for the Nations

Jamatia in India

Source: Anonymous

Population: **84,000**
World Popl: **90,700**
Total Countries: **2**
People Cluster: **South Asia Tribal - other**
Main Language: **Kok Borok**
Main Religion: **Hinduism**
Status: **Minimally Reached**
Evangelicals: **Unknown %**
Chr Adherents: **8.95%**
Scripture: **Complete Bible**

www.joshuaproject.net

"Declare His glory among the nations." Psalm 96:3

Pray for the Nations

Jambuvulu in India

Population: **20,000**
World Popl: **20,000**
Total Countries: **1**
People Cluster: **South Asia Dalit - other**
Main Language: **Telugu**
Main Religion: **Hinduism**
Status: **Frontier Unreached**
Evangelicals: **0.00%**
Chr Adherents: **0.00%**
Scripture: **Complete Bible**

www.joshuaproject.net

"Declare His glory among the nations." Psalm 96:3

Pray for the Nations

Jangam (Hindu traditions) in India

Source: Anonymous

Population: **1,600**
World Popl: **1,600**
Total Countries: **1**
People Cluster: **South Asia Hindu - other**
Main Language: **Hindi**
Main Religion: **Hinduism**
Status: **Frontier Unreached**
Evangelicals: **0.00%**
Chr Adherents: **0.00%**
Scripture: **Complete Bible**

www.joshuaproject.net

"Declare His glory among the nations." Psalm 96:3

Pray for the Nations

Janna in India

Population: **1,900**
World Popl: **1,900**
Total Countries: **1**
People Cluster: **South Asia Hindu - other**
Main Language: **Odia**
Main Religion: **Hinduism**
Status: **Frontier Unreached**
Evangelicals: **0.00%**
Chr Adherents: **0.00%**
Scripture: **Complete Bible**

www.joshuaproject.net

"Declare His glory among the nations." Psalm 96:3

Pray for the Nations

Janughanta in India

Population: **1,700**
World Popl: **1,700**
Total Countries: **1**
People Cluster: **South Asia Hindu - other**
Main Language: **Odia**
Main Religion: **Hinduism**
Status: **Frontier Unreached**
Evangelicals: **0.00%**
Chr Adherents: **0.00%**
Scripture: **Complete Bible**

www.joshuaproject.net

"Declare His glory among the nations." Psalm 96:3

Pray for the Nations

Jaraj (Hindu traditions) in India

Population: **9,700**
World Popl: **9,700**
Total Countries: **1**
People Cluster: **South Asia Hindu - other**
Main Language: **Bengali**
Main Religion: **Hinduism**
Status: **Frontier Unreached**
Evangelicals: **0.00%**
Chr Adherents: **0.00%**
Scripture: **Complete Bible**

www.joshuaproject.net

"Declare His glory among the nations." Psalm 96:3

Pray for the Nations

Jarawa in India

Source: Anonymous

Population: **400**
World Popl: **400**
Total Countries: **1**
People Cluster: **South Asia Tribal - other**
Main Language: **Jarawa**
Main Religion: **Unknown**
Status: **Unreached**
Evangelicals: **Unknown %**
Chr Adherents: **0.53%**
Scripture: **Translation Started**

www.joshuaproject.net

"Declare His glory among the nations." Psalm 96:3

Pray for the Nations

Jat (Hindu traditions) in India

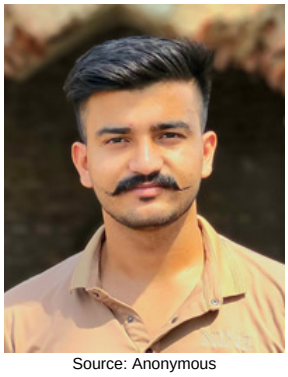

Source: Anonymous

Population: **22,621,000**
World Popl: **22,820,000**
Total Countries: **2**
People Cluster: **South Asia Hindu - Jat**
Main Language: **Hindi**
Main Religion: **Hinduism**
Status: **Frontier Unreached**
Evangelicals: **Unknown %**
Chr Adherents: **0.03%**
Scripture: **Complete Bible**

www.joshuaproject.net

"Declare His glory among the nations." Psalm 96:3

Pray for the Nations

Jat (Muslim traditions) in India

Source: Steve Evans - Flickr

Population: **778,000**
World Popl: **19,096,000**
Total Countries: **5**
People Cluster: **South Asia Muslim - Jat**
Main Language: **Urdu**
Main Religion: **Islam**
Status: **Frontier Unreached**
Evangelicals: **0.00%**
Chr Adherents: **0.00%**
Scripture: **Complete Bible**

www.joshuaproject.net

"Declare His glory among the nations." Psalm 96:3

Pray for the Nations

Jat (Sikh traditions) in India

Source: Adnan Mughal - Pexels

Population: **12,296,000**
World Popl: **12,648,000**
Total Countries: **3**
People Cluster: **South Asia Sikh - Jat**
Main Language: **Punjabi, Eastern**
Main Religion: **Other / Small**
Status: **Frontier Unreached**
Evangelicals: **Unknown %**
Chr Adherents: **0.02%**
Scripture: **Complete Bible**

www.joshuaproject.net

"Declare His glory among the nations." Psalm 96:3

Pray for the Nations

Jat Ahlawat (Hindu traditions) in India

Population: **86,000**
World Popl: **86,000**
Total Countries: **1**
People Cluster: **South Asia Hindu - Jat**
Main Language: **Hindi**
Main Religion: **Hinduism**
Status: **Frontier Unreached**
Evangelicals: **0.00%**
Chr Adherents: **0.00%**
Scripture: **Complete Bible**

www.joshuaproject.net

"Declare His glory among the nations." Psalm 96:3

Pray for the Nations

Jat Atra in India

Source: Meena Kadri - Flickr

Population: **25,000**
World Popl: **57,200**
Total Countries: **3**
People Cluster: **South Asia Muslim - Jat**
Main Language: **Bengali**
Main Religion: **Islam**
Status: **Frontier Unreached**
Evangelicals: **0.00%**
Chr Adherents: **0.00%**
Scripture: **Complete Bible**

www.joshuaproject.net

"Declare His glory among the nations." Psalm 96:3

Pray for the Nations

Jat Aulak (Hindu traditions) in India

Population: **21,000**
World Popl: **21,000**
Total Countries: **1**
People Cluster: **South Asia Hindu - Jat**
Main Language: **Punjabi, Eastern**
Main Religion: **Hinduism**
Status: **Frontier Unreached**
Evangelicals: **0.00%**
Chr Adherents: **0.00%**
Scripture: **Complete Bible**

www.joshuaproject.net

"Declare His glory among the nations." Psalm 96:3

Pray for the Nations

Jat Aulak (Sikh traditions) in India

Source: Jassijaspal - Wikimedia

Population: **53,000**
World Popl: **53,000**
Total Countries: **1**
People Cluster: **South Asia Sikh - Jat**
Main Language: **Punjabi, Western**
Main Religion: **Other / Small**
Status: **Frontier Unreached**
Evangelicals: **0.00%**
Chr Adherents: **0.00%**
Scripture: **New Testament**

www.joshuaproject.net

"Declare His glory among the nations." Psalm 96:3

Pray for the Nations

Jat Bains (Hindu traditions) in India

Population: **34,000**
World Popl: **34,000**
Total Countries: **1**
People Cluster: **South Asia Hindu - Jat**
Main Language: **Punjabi, Eastern**
Main Religion: **Hinduism**
Status: **Frontier Unreached**
Evangelicals: **0.00%**
Chr Adherents: **0.00%**
Scripture: **Complete Bible**

www.joshuaproject.net

"Declare His glory among the nations." Psalm 96:3

Pray for the Nations

Jat Bains (Sikh traditions) in India

Population: **900**
World Popl: **900**
Total Countries: **1**
People Cluster: **South Asia Sikh - Jat**
Main Language: **Punjabi, Eastern**
Main Religion: **Other / Small**
Status: **Frontier Unreached**
Evangelicals: **0.00%**
Chr Adherents: **0.00%**
Scripture: **Complete Bible**

www.joshuaproject.net

"Declare His glory among the nations." Psalm 96:3

Pray for the Nations

Jat Bajwa (Hindu traditions) in India

Source: Anonymous

Population: **39,000**
World Popl: **39,000**
Total Countries: **1**
People Cluster: **South Asia Hindu - Jat**
Main Language: **Hindi**
Main Religion: **Hinduism**
Status: **Frontier Unreached**
Evangelicals: **0.00%**
Chr Adherents: **0.00%**
Scripture: **Complete Bible**

www.joshuaproject.net

"Declare His glory among the nations." Psalm 96:3

Pray for the Nations

Jat Baliyan in India

Source: Anonymous

Population: **39,000**
World Popl: **39,000**
Total Countries: **1**
People Cluster: **South Asia Hindu - Jat**
Main Language: **Hindi**
Main Religion: **Hinduism**
Status: **Frontier Unreached**
Evangelicals: **0.00%**
Chr Adherents: **0.00%**
Scripture: **Complete Bible**

www.joshuaproject.net

"Declare His glory among the nations." Psalm 96:3

Pray for the Nations

Jat Barh (Hindu traditions) in India

Population: **101,000**
World Popl: **101,000**
Total Countries: **1**
People Cluster: **South Asia Hindu - Jat**
Main Language: **Hindi**
Main Religion: **Hinduism**
Status: **Frontier Unreached**
Evangelicals: **0.00%**
Chr Adherents: **0.00%**
Scripture: **Complete Bible**

www.joshuaproject.net

"Declare His glory among the nations." Psalm 96:3

Pray for the Nations

Jat Bhainwal in India

Population: **56,000**
World Popl: **56,000**
Total Countries: **1**
People Cluster: **South Asia Hindu - Jat**
Main Language: **Hindi**
Main Religion: **Hinduism**
Status: **Frontier Unreached**
Evangelicals: **0.00%**
Chr Adherents: **0.00%**
Scripture: **Complete Bible**

www.joshuaproject.net

"Declare His glory among the nations." Psalm 96:3

Pray for the Nations

Jat Bhullar (Sikh traditions) in India

Source: Anonymous

Population: **79,000**
World Popl: **79,000**
Total Countries: **1**
People Cluster: **South Asia Sikh - Jat**
Main Language: **Punjabi, Eastern**
Main Religion: **Other / Small**
Status: **Frontier Unreached**
Evangelicals: **0.00%**
Chr Adherents: **0.00%**
Scripture: **Complete Bible**

www.joshuaproject.net

"Declare His glory among the nations." Psalm 96:3

Pray for the Nations

Jat Bhutta (Hindu traditions) in India

Population: **2,900**
World Popl: **2,900**
Total Countries: **1**
People Cluster: **South Asia Hindu - Jat**
Main Language: **Punjabi, Western**
Main Religion: **Hinduism**
Status: **Frontier Unreached**
Evangelicals: **0.00%**
Chr Adherents: **0.00%**
Scripture: **New Testament**

www.joshuaproject.net

"Declare His glory among the nations." Psalm 96:3

Pray for the Nations

Jat Chahil (Hindu traditions) in India

Population: **157,000**
World Popl: **157,000**
Total Countries: **1**
People Cluster: **South Asia Hindu - Jat**
Main Language: **Hindi**
Main Religion: **Hinduism**
Status: **Frontier Unreached**
Evangelicals: **0.00%**
Chr Adherents: **0.00%**
Scripture: **Complete Bible**

www.joshuaproject.net

"Declare His glory among the nations." Psalm 96:3

Pray for the Nations

Jat Chahil (Muslim traditions) in India

Population: **2,500**
World Popl: **279,500**
Total Countries: **2**
People Cluster: **South Asia Muslim - Jat**
Main Language: **Punjabi, Eastern**
Main Religion: **Islam**
Status: **Frontier Unreached**
Evangelicals: **0.00%**
Chr Adherents: **0.00%**
Scripture: **Complete Bible**

www.joshuaproject.net

"Declare His glory among the nations." Psalm 96:3

Pray for the Nations

Jat Chahil (Sikh traditions) in India

Source: Anonymous

Population: **110,000**
World Popl: **110,000**
Total Countries: **1**
People Cluster: **South Asia Sikh - Jat**
Main Language: **Punjabi, Eastern**
Main Religion: **Other / Small**
Status: **Frontier Unreached**
Evangelicals: **0.00%**
Chr Adherents: **0.00%**
Scripture: **Complete Bible**

www.joshuaproject.net

"Declare His glory among the nations." Psalm 96:3

Pray for the Nations

Jat Chima (Hindu traditions) in India

Population: **69,000**
World Popl: **69,000**
Total Countries: **1**
People Cluster: **South Asia Hindu - Jat**
Main Language: **Hindi**
Main Religion: **Hinduism**
Status: **Frontier Unreached**
Evangelicals: **0.00%**
Chr Adherents: **0.00%**
Scripture: **Complete Bible**

www.joshuaproject.net

"Declare His glory among the nations." Psalm 96:3

Pray for the Nations

Jat Dagar (Hindu traditions) in India

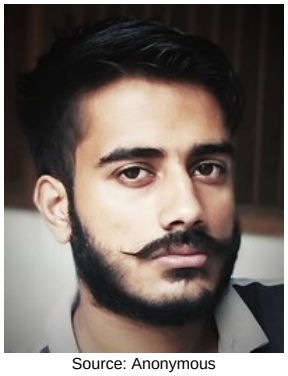

Source: Anonymous

Population: **133,000**
World Popl: **133,000**
Total Countries: **1**
People Cluster: **South Asia Hindu - Jat**
Main Language: **Hindi**
Main Religion: **Hinduism**
Status: **Frontier Unreached**
Evangelicals: **0.00%**
Chr Adherents: **0.00%**
Scripture: **Complete Bible**

www.joshuaproject.net

"Declare His glory among the nations." Psalm 96:3

Pray for the Nations

Jat Dalal (Hindu traditions) in India

Source: Anonymous

Population: **122,000**
World Popl: **122,000**
Total Countries: **1**
People Cluster: **South Asia Hindu - Jat**
Main Language: **Hindi**
Main Religion: **Hinduism**
Status: **Frontier Unreached**
Evangelicals: **0.00%**
Chr Adherents: **0.00%**
Scripture: **Complete Bible**

www.joshuaproject.net

"Declare His glory among the nations." Psalm 96:3

Pray for the Nations

Jat Dehia (Hindu traditions) in India

Population: **278,000**
World Popl: **280,800**
Total Countries: **2**
People Cluster: **South Asia Hindu - Jat**
Main Language: **Hindi**
Main Religion: **Hinduism**
Status: **Frontier Unreached**
Evangelicals: **0.00%**
Chr Adherents: **0.00%**
Scripture: **Complete Bible**

www.joshuaproject.net

"Declare His glory among the nations." Psalm 96:3

Pray for the Nations

Jat Dehia (Muslim traditions) in India

Population: **1,900**
World Popl: **378,900**
Total Countries: **2**
People Cluster: **South Asia Muslim - Jat**
Main Language: **Urdu**
Main Religion: **Islam**
Status: **Frontier Unreached**
Evangelicals: **0.00%**
Chr Adherents: **0.00%**
Scripture: **Complete Bible**

www.joshuaproject.net

"Declare His glory among the nations." Psalm 96:3

Pray for the Nations

Jat Dehia (Sikh traditions) in India

Population: **8,100**
World Popl: **8,100**
Total Countries: **1**
People Cluster: **South Asia Sikh - Jat**
Main Language: **Punjabi, Eastern**
Main Religion: **Other / Small**
Status: **Frontier Unreached**
Evangelicals: **0.00%**
Chr Adherents: **0.00%**
Scripture: **Complete Bible**

www.joshuaproject.net

"Declare His glory among the nations." Psalm 96:3

Pray for the Nations

Jat Deswal in India

Source: Anonymous

Population: **75,000**
World Popl: **75,000**
Total Countries: **1**
People Cluster: **South Asia Hindu - Jat**
Main Language: **Hindi**
Main Religion: **Hinduism**
Status: **Frontier Unreached**
Evangelicals: **0.00%**
Chr Adherents: **0.00%**
Scripture: **Complete Bible**

www.joshuaproject.net

"Declare His glory among the nations." Psalm 96:3

Pray for the Nations

Jat Dhankar in India

Population: **48,000**
World Popl: **48,000**
Total Countries: **1**
People Cluster: **South Asia Hindu - Jat**
Main Language: **Hindi**
Main Religion: **Hinduism**
Status: **Frontier Unreached**
Evangelicals: **0.00%**
Chr Adherents: **0.00%**
Scripture: **Complete Bible**

www.joshuaproject.net

"Declare His glory among the nations." Psalm 96:3

Pray for the Nations

Jat Dhariwal (Hindu traditions) in India

Source: Anonymous

Population: **170,000**
World Popl: **170,000**
Total Countries: **1**
People Cluster: **South Asia Hindu - Jat**
Main Language: **Punjabi, Eastern**
Main Religion: **Hinduism**
Status: **Frontier Unreached**
Evangelicals: **0.00%**
Chr Adherents: **0.00%**
Scripture: **Complete Bible**

www.joshuaproject.net

"Declare His glory among the nations." Psalm 96:3

Pray for the Nations

Jat Dhariwal (Muslim traditions) in India

Population: **1,100**
World Popl: **319,100**
Total Countries: **2**
People Cluster: **South Asia Muslim - Jat**
Main Language: **Punjabi, Eastern**
Main Religion: **Islam**
Status: **Frontier Unreached**
Evangelicals: **0.00%**
Chr Adherents: **0.00%**
Scripture: **Complete Bible**

www.joshuaproject.net

"Declare His glory among the nations." Psalm 96:3

Pray for the Nations

Jat Dhillon (Muslim traditions) in India

Population: **1,300**
World Popl: **478,300**
Total Countries: **2**
People Cluster: **South Asia Muslim - Jat**
Main Language: **Punjabi, Eastern**
Main Religion: **Islam**
Status: **Frontier Unreached**
Evangelicals: **0.00%**
Chr Adherents: **0.00%**
Scripture: **Complete Bible**

www.joshuaproject.net

"Declare His glory among the nations." Psalm 96:3

Pray for the Nations

Jat Dhindsa (Hindu traditions) in India

Population: **31,000**
World Popl: **31,000**
Total Countries: **1**
People Cluster: **South Asia Hindu - Jat**
Main Language: **Punjabi, Eastern**
Main Religion: **Hinduism**
Status: **Frontier Unreached**
Evangelicals: **0.00%**
Chr Adherents: **0.00%**
Scripture: **Complete Bible**

www.joshuaproject.net

"Declare His glory among the nations." Psalm 96:3

Pray for the Nations

Jat Gahlot (Hindu traditions) in India

Source: Rambir Gahlot - Wikimedia

Population: **79,000**
World Popl: **81,500**
Total Countries: **2**
People Cluster: **South Asia Hindu - Jat**
Main Language: **Hindi**
Main Religion: **Hinduism**
Status: **Frontier Unreached**
Evangelicals: **0.00%**
Chr Adherents: **0.00%**
Scripture: **Complete Bible**

www.joshuaproject.net

"Declare His glory among the nations." Psalm 96:3

Pray for the Nations

Jat Dhillon (Hindu traditions) in India

Population: **161,000**
World Popl: **162,700**
Total Countries: **2**
People Cluster: **South Asia Hindu - Jat**
Main Language: **Hindi**
Main Religion: **Hinduism**
Status: **Frontier Unreached**
Evangelicals: **0.00%**
Chr Adherents: **0.00%**
Scripture: **Complete Bible**

www.joshuaproject.net

"Declare His glory among the nations." Psalm 96:3

Pray for the Nations

Jat Dhillon (Sikh traditions) in India

Source: Isudas

Population: **188,000**
World Popl: **188,000**
Total Countries: **1**
People Cluster: **South Asia Sikh - Jat**
Main Language: **Punjabi, Eastern**
Main Religion: **Other / Small**
Status: **Frontier Unreached**
Evangelicals: **0.00%**
Chr Adherents: **0.00%**
Scripture: **Complete Bible**

www.joshuaproject.net

"Declare His glory among the nations." Psalm 96:3

Pray for the Nations

Jat Dhindsa (Sikh traditions) in India

Population: **58,000**
World Popl: **58,000**
Total Countries: **1**
People Cluster: **South Asia Sikh - Jat**
Main Language: **Punjabi, Western**
Main Religion: **Other / Small**
Status: **Frontier Unreached**
Evangelicals: **0.00%**
Chr Adherents: **0.00%**
Scripture: **New Testament**

www.joshuaproject.net

"Declare His glory among the nations." Psalm 96:3

Pray for the Nations

Jat Ganthwara in India

Population: **61,000**
World Popl: **61,000**
Total Countries: **1**
People Cluster: **South Asia Hindu - Jat**
Main Language: **Hindi**
Main Religion: **Hinduism**
Status: **Frontier Unreached**
Evangelicals: **0.00%**
Chr Adherents: **0.00%**
Scripture: **Complete Bible**

www.joshuaproject.net

"Declare His glory among the nations." Psalm 96:3

Pray for the Nations

Jat Garewal in India

Population: **39,000**
World Popl: **39,000**
Total Countries: **1**
People Cluster: **South Asia Hindu - Jat**
Main Language: **Punjabi, Western**
Main Religion: **Hinduism**
Status: **Frontier Unreached**
Evangelicals: **0.00%**
Chr Adherents: **0.00%**
Scripture: **New Testament**

www.joshuaproject.net

"Declare His glory among the nations." Psalm 96:3

Pray for the Nations

Jat Ghatwal (Hindu traditions) in India

Population: **194,000**
World Popl: **194,000**
Total Countries: **1**
People Cluster: **South Asia Hindu - Jat**
Main Language: **Hindi**
Main Religion: **Hinduism**
Status: **Frontier Unreached**
Evangelicals: **0.00%**
Chr Adherents: **0.00%**
Scripture: **Complete Bible**

www.joshuaproject.net

"Declare His glory among the nations." Psalm 96:3

Pray for the Nations

Jat Ghatwal (Muslim traditions) in India

Population: **8,800**
World Popl: **198,800**
Total Countries: **2**
People Cluster: **South Asia Muslim - Jat**
Main Language: **Urdu**
Main Religion: **Islam**
Status: **Frontier Unreached**
Evangelicals: **0.00%**
Chr Adherents: **0.00%**
Scripture: **Complete Bible**

www.joshuaproject.net

"Declare His glory among the nations." Psalm 96:3

Pray for the Nations

Jat Ghumman (Hindu traditions) in India

Population: **37,000**
World Popl: **37,000**
Total Countries: **1**
People Cluster: **South Asia Hindu - Jat**
Main Language: **Hindi**
Main Religion: **Hinduism**
Status: **Frontier Unreached**
Evangelicals: **0.00%**
Chr Adherents: **0.00%**
Scripture: **Complete Bible**

www.joshuaproject.net

"Declare His glory among the nations." Psalm 96:3

Pray for the Nations

Jat Gil (Hindu traditions) in India

Population: **239,000**
World Popl: **241,900**
Total Countries: **2**
People Cluster: **South Asia Hindu - Jat**
Main Language: **Punjabi, Eastern**
Main Religion: **Hinduism**
Status: **Frontier Unreached**
Evangelicals: **0.00%**
Chr Adherents: **0.00%**
Scripture: **Complete Bible**

www.joshuaproject.net

"Declare His glory among the nations." Psalm 96:3

Pray for the Nations

Jat Gil (Muslim traditions) in India

Source: Anonymous

Population: **2,000**
World Popl: **560,000**
Total Countries: **2**
People Cluster: **South Asia Muslim - Jat**
Main Language: **Punjabi, Eastern**
Main Religion: **Islam**
Status: **Frontier Unreached**
Evangelicals: **0.00%**
Chr Adherents: **0.00%**
Scripture: **Complete Bible**

www.joshuaproject.net

"Declare His glory among the nations." Psalm 96:3

Pray for the Nations

Jat Gil (Sikh traditions) in India

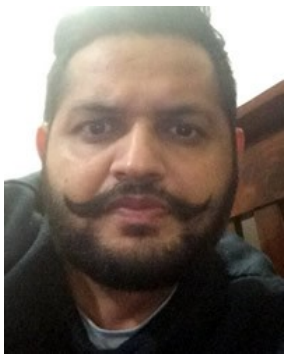

Source: Anonymous

Population: **250,000**
World Popl: **250,000**
Total Countries: **1**
People Cluster: **South Asia Sikh - Jat**
Main Language: **Punjabi, Eastern**
Main Religion: **Other / Small**
Status: **Frontier Unreached**
Evangelicals: **0.00%**
Chr Adherents: **0.00%**
Scripture: **Complete Bible**

www.joshuaproject.net

"Declare His glory among the nations." Psalm 96:3

Pray for the Nations

Jat Godara in India

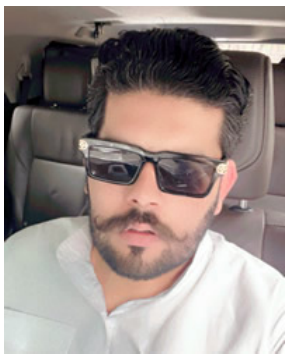

Source: Anonymous

Population: **29,000**
World Popl: **29,000**
Total Countries: **1**
People Cluster: **South Asia Hindu - Jat**
Main Language: **Hindi**
Main Religion: **Hinduism**
Status: **Frontier Unreached**
Evangelicals: **0.00%**
Chr Adherents: **0.00%**
Scripture: **Complete Bible**

www.joshuaproject.net

"Declare His glory among the nations." Psalm 96:3

Pray for the Nations

Jat Golla in India

Population: **54,000**
World Popl: **54,000**
Total Countries: **1**
People Cluster: **South Asia Hindu - Jat**
Main Language: **Hindi**
Main Religion: **Hinduism**
Status: **Frontier Unreached**
Evangelicals: **0.00%**
Chr Adherents: **0.00%**
Scripture: **Complete Bible**

www.joshuaproject.net

"Declare His glory among the nations." Psalm 96:3

Pray for the Nations

Jat Goraia (Hindu traditions) in India

Population: **19,000**
World Popl: **19,000**
Total Countries: **1**
People Cluster: **South Asia Hindu - Jat**
Main Language: **Punjabi, Eastern**
Main Religion: **Hinduism**
Status: **Frontier Unreached**
Evangelicals: **0.00%**
Chr Adherents: **0.00%**
Scripture: **Complete Bible**

www.joshuaproject.net

"Declare His glory among the nations." Psalm 96:3

Pray for the Nations

Jat Gujar in India

Population: **69,000**
World Popl: **69,000**
Total Countries: **1**
People Cluster: **South Asia Hindu - Jat**
Main Language: **Hindi**
Main Religion: **Hinduism**
Status: **Frontier Unreached**
Evangelicals: **0.00%**
Chr Adherents: **0.00%**
Scripture: **Complete Bible**

www.joshuaproject.net

"Declare His glory among the nations." Psalm 96:3

Pray for the Nations

Jat Hela in India

Population: **231,000**
World Popl: **231,000**
Total Countries: **1**
People Cluster: **South Asia Hindu - Jat**
Main Language: **Hindi**
Main Religion: **Hinduism**
Status: **Frontier Unreached**
Evangelicals: **0.00%**
Chr Adherents: **0.00%**
Scripture: **Complete Bible**

www.joshuaproject.net

"Declare His glory among the nations." Psalm 96:3

Pray for the Nations

Jat Her (Hindu traditions) in India

Population: **44,000**
World Popl: **44,000**
Total Countries: **1**
People Cluster: **South Asia Hindu - Jat**
Main Language: **Punjabi, Eastern**
Main Religion: **Hinduism**
Status: **Frontier Unreached**
Evangelicals: **0.00%**
Chr Adherents: **0.00%**
Scripture: **Complete Bible**

www.joshuaproject.net

"Declare His glory among the nations." Psalm 96:3

Pray for the Nations

Jat Hijra in India

Population: **27,000**
World Popl: **27,000**
Total Countries: **1**
People Cluster: **South Asia Hindu - Jat**
Main Language: **Hindi**
Main Religion: **Hinduism**
Status: **Frontier Unreached**
Evangelicals: **0.00%**
Chr Adherents: **0.00%**
Scripture: **Complete Bible**

www.joshuaproject.net

"Declare His glory among the nations." Psalm 96:3

Pray for the Nations

Jat Hoda in India

Population: **43,000**
World Popl: **43,000**
Total Countries: **1**
People Cluster: **South Asia Hindu - Jat**
Main Language: **Hindi**
Main Religion: **Hinduism**
Status: **Frontier Unreached**
Evangelicals: **0.00%**
Chr Adherents: **0.00%**
Scripture: **Complete Bible**

www.joshuaproject.net

"Declare His glory among the nations." Psalm 96:3

Pray for the Nations

Jat Jakhar (Hindu traditions) in India

Source: Anonymous

Population: **100,000**
World Popl: **100,000**
Total Countries: **1**
People Cluster: **South Asia Hindu - Jat**
Main Language: **Hindi**
Main Religion: **Hinduism**
Status: **Frontier Unreached**
Evangelicals: **0.00%**
Chr Adherents: **0.00%**
Scripture: **Complete Bible**

www.joshuaproject.net

"Declare His glory among the nations." Psalm 96:3

Pray for the Nations

Jat Kadian in India

Population: **35,000**
World Popl: **35,000**
Total Countries: **1**
People Cluster: **South Asia Hindu - Jat**
Main Language: **Hindi**
Main Religion: **Hinduism**
Status: **Frontier Unreached**
Evangelicals: **0.00%**
Chr Adherents: **0.00%**
Scripture: **Complete Bible**

www.joshuaproject.net

"Declare His glory among the nations." Psalm 96:3

Pray for the Nations

Jat Kahlon (Hindu traditions) in India

Population: **27,000**
World Popl: **27,000**
Total Countries: **1**
People Cluster: **South Asia Hindu - Jat**
Main Language: **Punjabi, Western**
Main Religion: **Hinduism**
Status: **Frontier Unreached**
Evangelicals: **0.00%**
Chr Adherents: **0.00%**
Scripture: **New Testament**

www.joshuaproject.net

"Declare His glory among the nations." Psalm 96:3

Pray for the Nations

Jat Kharral (Hindu traditions) in India

Population: **54,000**
World Popl: **54,000**
Total Countries: **1**
People Cluster: **South Asia Hindu - Jat**
Main Language: **Hindi**
Main Religion: **Hinduism**
Status: **Frontier Unreached**
Evangelicals: **0.00%**
Chr Adherents: **0.00%**
Scripture: **Complete Bible**

www.joshuaproject.net

"Declare His glory among the nations." Psalm 96:3

Pray for the Nations

Jat Khutel in India

Population: **34,000**
World Popl: **34,000**
Total Countries: **1**
People Cluster: **South Asia Hindu - Jat**
Main Language: **Hindi**
Main Religion: **Hinduism**
Status: **Frontier Unreached**
Evangelicals: **0.00%**
Chr Adherents: **0.00%**
Scripture: **Complete Bible**

www.joshuaproject.net

"Declare His glory among the nations." Psalm 96:3

Pray for the Nations

Jat Langah in India

Source: Anonymous

Population: **1,300**
World Popl: **256,300**
Total Countries: **2**
People Cluster: **South Asia Muslim - Jat**
Main Language: **Marwari (India)**
Main Religion: **Islam**
Status: **Frontier Unreached**
Evangelicals: **0.00%**
Chr Adherents: **0.00%**
Scripture: **New Testament**

www.joshuaproject.net

"Declare His glory among the nations." Psalm 96:3

Pray for the Nations

Jat Lathar in India

Population: **32,000**
World Popl: **32,000**
Total Countries: **1**
People Cluster: **South Asia Hindu - Jat**
Main Language: **Hindi**
Main Religion: **Hinduism**
Status: **Frontier Unreached**
Evangelicals: **0.00%**
Chr Adherents: **0.00%**
Scripture: **Complete Bible**

www.joshuaproject.net

"Declare His glory among the nations." Psalm 96:3

Pray for the Nations

Jat Mahur in India

Population: **6,500**
World Popl: **6,500**
Total Countries: **1**
People Cluster: **South Asia Hindu - Jat**
Main Language: **Hindi**
Main Religion: **Hinduism**
Status: **Frontier Unreached**
Evangelicals: **0.00%**
Chr Adherents: **0.00%**
Scripture: **Complete Bible**

www.joshuaproject.net

"Declare His glory among the nations." Psalm 96:3

Pray for the Nations

Jat Makiwal in India

Population: **19,000**
World Popl: **19,000**
Total Countries: **1**
People Cluster: **South Asia Hindu - Jat**
Main Language: **Hindi**
Main Religion: **Hinduism**
Status: **Frontier Unreached**
Evangelicals: **0.00%**
Chr Adherents: **0.00%**
Scripture: **Complete Bible**

www.joshuaproject.net

"Declare His glory among the nations." Psalm 96:3

Pray for the Nations

Jat Mangat (Sikh traditions) in India

Population: **26,000**
World Popl: **26,000**
Total Countries: **1**
People Cluster: **South Asia Sikh - Jat**
Main Language: **Punjabi, Eastern**
Main Religion: **Other / Small**
Status: **Frontier Unreached**
Evangelicals: **0.00%**
Chr Adherents: **0.00%**
Scripture: **Complete Bible**

www.joshuaproject.net

"Declare His glory among the nations." Psalm 96:3

Pray for the Nations

Jat Mann (Hindu traditions) in India

Source: Anonymous

Population: **167,000**
World Popl: **167,000**
Total Countries: **1**
People Cluster: **South Asia Hindu - Jat**
Main Language: **Hindi**
Main Religion: **Hinduism**
Status: **Frontier Unreached**
Evangelicals: **0.00%**
Chr Adherents: **0.00%**
Scripture: **Complete Bible**

www.joshuaproject.net

"Declare His glory among the nations." Psalm 96:3

Pray for the Nations

Jat Mann (Muslim traditions) in India

Population: **4,200**
World Popl: **312,200**
Total Countries: **2**
People Cluster: **South Asia Muslim - Jat**
Main Language: **Urdu**
Main Religion: **Islam**
Status: **Frontier Unreached**
Evangelicals: **0.00%**
Chr Adherents: **0.00%**
Scripture: **Complete Bible**

www.joshuaproject.net

"Declare His glory among the nations." Psalm 96:3

Pray for the Nations

Jat Mann (Sikh traditions) in India

Population: **168,000**
World Popl: **168,000**
Total Countries: **1**
People Cluster: **South Asia Sikh - Jat**
Main Language: **Punjabi, Eastern**
Main Religion: **Other / Small**
Status: **Frontier Unreached**
Evangelicals: **0.00%**
Chr Adherents: **0.00%**
Scripture: **Complete Bible**

www.joshuaproject.net

"Declare His glory among the nations." Psalm 96:3

Pray for the Nations

Jat Nain in India

Source: Anonymous

Population: **38,000**
World Popl: **38,000**
Total Countries: **1**
People Cluster: **South Asia Hindu - Jat**
Main Language: **Hindi**
Main Religion: **Hinduism**
Status: **Frontier Unreached**
Evangelicals: **0.00%**
Chr Adherents: **0.00%**
Scripture: **Complete Bible**

www.joshuaproject.net

"Declare His glory among the nations." Psalm 96:3

Pray for the Nations

Jat Pachhade (Hindu traditions) in India

Source: Anonymous

Population: **309,000**
World Popl: **309,000**
Total Countries: **1**
People Cluster: **South Asia Hindu - Jat**
Main Language: **Hindi**
Main Religion: **Hinduism**
Status: **Frontier Unreached**
Evangelicals: **0.00%**
Chr Adherents: **0.00%**
Scripture: **Complete Bible**

www.joshuaproject.net

"Declare His glory among the nations." Psalm 96:3

Pray for the Nations

Jat Pannun in India

Population: **19,000**
World Popl: **19,000**
Total Countries: **1**
People Cluster: **South Asia Hindu - Jat**
Main Language: **Punjabi, Eastern**
Main Religion: **Hinduism**
Status: **Frontier Unreached**
Evangelicals: **0.00%**
Chr Adherents: **0.00%**
Scripture: **Complete Bible**

www.joshuaproject.net

"Declare His glory among the nations." Psalm 96:3

Pray for the Nations

Jat Panwar in India

Population: **31,000**
World Popl: **31,000**
Total Countries: **1**
People Cluster: **South Asia Hindu - Jat**
Main Language: **Hindi**
Main Religion: **Hinduism**
Status: **Frontier Unreached**
Evangelicals: **0.00%**
Chr Adherents: **0.00%**
Scripture: **Complete Bible**

www.joshuaproject.net

"Declare His glory among the nations." Psalm 96:3

Pray for the Nations

Jat Pawania in India

Population: **99,000**
World Popl: **99,000**
Total Countries: **1**
People Cluster: **South Asia Hindu - Jat**
Main Language: **Hindi**
Main Religion: **Hinduism**
Status: **Frontier Unreached**
Evangelicals: **0.00%**
Chr Adherents: **0.00%**
Scripture: **Complete Bible**

www.joshuaproject.net

"Declare His glory among the nations." Psalm 96:3

Pray for the Nations

Jat Phogat in India

Population: **39,000**
World Popl: **39,000**
Total Countries: **1**
People Cluster: **South Asia Hindu - Jat**
Main Language: **Hindi**
Main Religion: **Hinduism**
Status: **Frontier Unreached**
Evangelicals: **0.00%**
Chr Adherents: **0.00%**
Scripture: **Complete Bible**

www.joshuaproject.net

"Declare His glory among the nations." Psalm 96:3

Pray for the Nations

Jat Radhawa (Hindu traditions) in India

Population: **28,000**
World Popl: **28,000**
Total Countries: **1**
People Cluster: **South Asia Hindu - Jat**
Main Language: **Punjabi, Eastern**
Main Religion: **Hinduism**
Status: **Frontier Unreached**
Evangelicals: **0.00%**
Chr Adherents: **0.00%**
Scripture: **Complete Bible**

www.joshuaproject.net

"Declare His glory among the nations." Psalm 96:3

Pray for the Nations

Jat Randhawa (Hindu traditions) in India

Population: **46,000**
World Popl: **46,000**
Total Countries: **1**
People Cluster: **South Asia Hindu - Jat**
Main Language: **Punjabi, Eastern**
Main Religion: **Hinduism**
Status: **Frontier Unreached**
Evangelicals: **0.00%**
Chr Adherents: **0.00%**
Scripture: **Complete Bible**

www.joshuaproject.net

"Declare His glory among the nations." Psalm 96:3

Pray for the Nations

Jat Randhawa (Sikh traditions) in India

Population: **36,000**
World Popl: **36,000**
Total Countries: **1**
People Cluster: **South Asia Sikh - Jat**
Main Language: **Punjabi, Eastern**
Main Religion: **Other / Small**
Status: **Frontier Unreached**
Evangelicals: **0.00%**
Chr Adherents: **0.00%**
Scripture: **Complete Bible**

www.joshuaproject.net

"Declare His glory among the nations." Psalm 96:3

Pray for the Nations

Jat Rathi (Hindu traditions) in India

Population: **120,000**
World Popl: **120,000**
Total Countries: **1**
People Cluster: **South Asia Hindu - Jat**
Main Language: **Hindi**
Main Religion: **Hinduism**
Status: **Frontier Unreached**
Evangelicals: **0.00%**
Chr Adherents: **0.00%**
Scripture: **Complete Bible**

www.joshuaproject.net

"Declare His glory among the nations." Psalm 96:3

Pray for the Nations

Jat Rathi (Muslim traditions) in India

Population: **2,400**
World Popl: **137,400**
Total Countries: **2**
People Cluster: **South Asia Muslim - Jat**
Main Language: **Urdu**
Main Religion: **Islam**
Status: **Frontier Unreached**
Evangelicals: **0.00%**
Chr Adherents: **0.00%**
Scripture: **Complete Bible**

www.joshuaproject.net

"Declare His glory among the nations." Psalm 96:3

Pray for the Nations

Jat Rawat in India

Population: **35,000**
World Popl: **35,000**
Total Countries: **1**
People Cluster: **South Asia Hindu - Jat**
Main Language: **Hindi**
Main Religion: **Hinduism**
Status: **Frontier Unreached**
Evangelicals: **0.00%**
Chr Adherents: **0.00%**
Scripture: **Complete Bible**

www.joshuaproject.net

"Declare His glory among the nations." Psalm 96:3

Pray for the Nations

Jat Sahrawat (Hindu traditions) in India

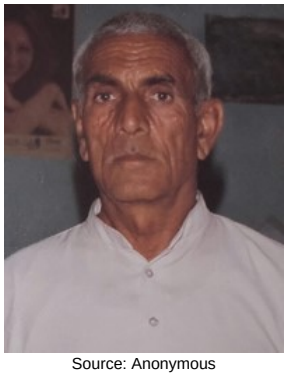

Source: Anonymous

Population: **130,000**
World Popl: **130,000**
Total Countries: **1**
People Cluster: **South Asia Hindu - Jat**
Main Language: **Hindi**
Main Religion: **Hinduism**
Status: **Frontier Unreached**
Evangelicals: **0.00%**
Chr Adherents: **0.00%**
Scripture: **Complete Bible**

www.joshuaproject.net

"Declare His glory among the nations." Psalm 96:3

Pray for the Nations

Jat Sakarwar in India

Population: **26,000**
World Popl: **26,000**
Total Countries: **1**
People Cluster: **South Asia Hindu - Jat**
Main Language: **Hindi**
Main Religion: **Hinduism**
Status: **Frontier Unreached**
Evangelicals: **0.00%**
Chr Adherents: **0.00%**
Scripture: **Complete Bible**

www.joshuaproject.net

"Declare His glory among the nations." Psalm 96:3

Pray for the Nations

Jat Sangeriyan in India

Population: **33,000**
World Popl: **33,000**
Total Countries: **1**
People Cluster: **South Asia Hindu - Jat**
Main Language: **Hindi**
Main Religion: **Hinduism**
Status: **Frontier Unreached**
Evangelicals: **0.00%**
Chr Adherents: **0.00%**
Scripture: **Complete Bible**

www.joshuaproject.net

"Declare His glory among the nations." Psalm 96:3

Pray for the Nations

Jat Sangwan (Hindu traditions) in India

Source: Anonymous

Population: **109,000**
World Popl: **109,000**
Total Countries: **1**
People Cluster: **South Asia Hindu - Jat**
Main Language: **Hindi**
Main Religion: **Hinduism**
Status: **Frontier Unreached**
Evangelicals: **0.00%**
Chr Adherents: **0.00%**
Scripture: **Complete Bible**

www.joshuaproject.net

"Declare His glory among the nations." Psalm 96:3

Pray for the Nations

Jat Sarai (Hindu traditions) in India

Population: **58,000**
World Popl: **58,000**
Total Countries: **1**
People Cluster: **South Asia Hindu - Jat**
Main Language: **Punjabi, Eastern**
Main Religion: **Hinduism**
Status: **Frontier Unreached**
Evangelicals: **0.00%**
Chr Adherents: **0.00%**
Scripture: **Complete Bible**

www.joshuaproject.net

"Declare His glory among the nations." Psalm 96:3

Pray for the Nations

Jat Sarai (Sikh traditions) in India

Source: manothegreek

Population: **202,000**
World Popl: **202,000**
Total Countries: **1**
People Cluster: **South Asia Sikh - Jat**
Main Language: **Punjabi, Eastern**
Main Religion: **Other / Small**
Status: **Frontier Unreached**
Evangelicals: **0.00%**
Chr Adherents: **0.00%**
Scripture: **Complete Bible**

www.joshuaproject.net

"Declare His glory among the nations." Psalm 96:3

Pray for the Nations

Jat Sarawat in India

Population: **30,000**
World Popl: **30,000**
Total Countries: **1**
People Cluster: **South Asia Hindu - Jat**
Main Language: **Hindi**
Main Religion: **Hinduism**
Status: **Frontier Unreached**
Evangelicals: **0.00%**
Chr Adherents: **0.00%**
Scripture: **Complete Bible**

www.joshuaproject.net

"Declare His glory among the nations." Psalm 96:3

Pray for the Nations

Jat Sarut in India

Population: **40,000**
World Popl: **40,000**
Total Countries: **1**
People Cluster: **South Asia Hindu - Jat**
Main Language: **Hindi**
Main Religion: **Hinduism**
Status: **Frontier Unreached**
Evangelicals: **0.00%**
Chr Adherents: **0.00%**
Scripture: **Complete Bible**

www.joshuaproject.net

"Declare His glory among the nations." Psalm 96:3

Pray for the Nations

Jat Sheoran in India

Population: **87,000**
World Popl: **87,000**
Total Countries: **1**
People Cluster: **South Asia Hindu - Jat**
Main Language: **Hindi**
Main Religion: **Hinduism**
Status: **Frontier Unreached**
Evangelicals: **0.00%**
Chr Adherents: **0.00%**
Scripture: **Complete Bible**

www.joshuaproject.net

"Declare His glory among the nations." Psalm 96:3

Pray for the Nations

Jat Sidhu (Hindu traditions) in India

Source: Isudas

Population: **400,000**
World Popl: **406,400**
Total Countries: **2**
People Cluster: **South Asia Hindu - Jat**
Main Language: **Punjabi, Eastern**
Main Religion: **Hinduism**
Status: **Frontier Unreached**
Evangelicals: **0.00%**
Chr Adherents: **0.00%**
Scripture: **Complete Bible**

www.joshuaproject.net

"Declare His glory among the nations." Psalm 96:3

Pray for the Nations

Jat Sidhu (Muslim traditions) in India

Source: Anonymous

Population: **2,900**
World Popl: **647,900**
Total Countries: **2**
People Cluster: **South Asia Muslim - Jat**
Main Language: **Punjabi, Eastern**
Main Religion: **Islam**
Status: **Frontier Unreached**
Evangelicals: **0.00%**
Chr Adherents: **0.00%**
Scripture: **Complete Bible**

www.joshuaproject.net

"Declare His glory among the nations." Psalm 96:3

Pray for the Nations

Jat Sidhu (Sikh traditions) in India

Source: Anonymous

Population: **454,000**
World Popl: **454,000**
Total Countries: **1**
People Cluster: **South Asia Sikh - Jat**
Main Language: **Punjabi, Eastern**
Main Religion: **Other / Small**
Status: **Frontier Unreached**
Evangelicals: **0.00%**
Chr Adherents: **0.00%**
Scripture: **Complete Bible**

www.joshuaproject.net

"Declare His glory among the nations." Psalm 96:3

Pray for the Nations

Jat Sindhu (Hindu traditions) in India

Source: Kerry Olson

Population: **337,000**
World Popl: **343,100**
Total Countries: **2**
People Cluster: **South Asia Hindu - Jat**
Main Language: **Hindi**
Main Religion: **Hinduism**
Status: **Frontier Unreached**
Evangelicals: **0.00%**
Chr Adherents: **0.00%**
Scripture: **Complete Bible**

www.joshuaproject.net

"Declare His glory among the nations." Psalm 96:3

Pray for the Nations

Jat Sindhu (Muslim traditions) in India

Source: AlexelA - Shutterstock

Population: **3,300**
World Popl: **1,014,300**
Total Countries: **2**
People Cluster: **South Asia Muslim - Jat**
Main Language: **Punjabi, Eastern**
Main Religion: **Islam**
Status: **Frontier Unreached**
Evangelicals: **0.00%**
Chr Adherents: **0.00%**
Scripture: **Complete Bible**

www.joshuaproject.net

"Declare His glory among the nations." Psalm 96:3

Pray for the Nations

Jat Sindhu (Sikh traditions) in India

Population: **165,000**
World Popl: **165,000**
Total Countries: **1**
People Cluster: **South Asia Sikh - Jat**
Main Language: **Punjabi, Eastern**
Main Religion: **Other / Small**
Status: **Frontier Unreached**
Evangelicals: **0.00%**
Chr Adherents: **0.00%**
Scripture: **Complete Bible**

www.joshuaproject.net

"Declare His glory among the nations." Psalm 96:3

Pray for the Nations

Jat Sirohi in India

Source: Anonymous

Population: **78,000**
World Popl: **78,000**
Total Countries: **1**
People Cluster: **South Asia Hindu - Jat**
Main Language: **Hindi**
Main Religion: **Hinduism**
Status: **Frontier Unreached**
Evangelicals: **0.00%**
Chr Adherents: **0.00%**
Scripture: **Complete Bible**

www.joshuaproject.net

"Declare His glory among the nations." Psalm 96:3

Pray for the Nations

Jat Tarar (Hindu traditions) in India

Population: **23,000**
World Popl: **23,000**
Total Countries: **1**
People Cluster: **South Asia Hindu - Jat**
Main Language: **Hindi**
Main Religion: **Hinduism**
Status: **Frontier Unreached**
Evangelicals: **0.00%**
Chr Adherents: **0.00%**
Scripture: **Complete Bible**

www.joshuaproject.net

"Declare His glory among the nations." Psalm 96:3

Pray for the Nations

Jat Thakurela in India

Source: Trilok Singh Thakurela

Population: **127,000**
World Popl: **127,000**
Total Countries: **1**
People Cluster: **South Asia Hindu - Jat**
Main Language: **Hindi**
Main Religion: **Hinduism**
Status: **Frontier Unreached**
Evangelicals: **0.00%**
Chr Adherents: **0.00%**
Scripture: **Complete Bible**

www.joshuaproject.net

"Declare His glory among the nations." Psalm 96:3

Pray for the Nations

Jat Thenwan in India

Population: **39,000**
World Popl: **39,000**
Total Countries: **1**
People Cluster: **South Asia Hindu - Jat**
Main Language: **Hindi**
Main Religion: **Hinduism**
Status: **Frontier Unreached**
Evangelicals: **0.00%**
Chr Adherents: **0.00%**
Scripture: **Complete Bible**

www.joshuaproject.net

"Declare His glory among the nations." Psalm 96:3

Pray for the Nations

Jat Tomar in India

Population: **47,000**
World Popl: **47,000**
Total Countries: **1**
People Cluster: **South Asia Hindu - Jat**
Main Language: **Hindi**
Main Religion: **Hinduism**
Status: **Frontier Unreached**
Evangelicals: **0.00%**
Chr Adherents: **0.00%**
Scripture: **Complete Bible**

www.joshuaproject.net

"Declare His glory among the nations." Psalm 96:3

Pray for the Nations

Jat Turk in India

Population: **34,000**
World Popl: **34,000**
Total Countries: **1**
People Cluster: **South Asia Hindu - Jat**
Main Language: **Hindi**
Main Religion: **Hinduism**
Status: **Frontier Unreached**
Evangelicals: **0.00%**
Chr Adherents: **0.00%**
Scripture: **Complete Bible**

www.joshuaproject.net

"Declare His glory among the nations." Psalm 96:3

Pray for the Nations

Jat Varaich (Hindu traditions) in India

Population: **55,000**
World Popl: **55,000**
Total Countries: **1**
People Cluster: **South Asia Hindu - Jat**
Main Language: **Hindi**
Main Religion: **Hinduism**
Status: **Frontier Unreached**
Evangelicals: **0.00%**
Chr Adherents: **0.00%**
Scripture: **Complete Bible**

www.joshuaproject.net

"Declare His glory among the nations." Psalm 96:3

Pray for the Nations

Jat Virk (Hindu traditions) in India

Population: **56,000**
World Popl: **56,000**
Total Countries: **1**
People Cluster: **South Asia Hindu - Jat**
Main Language: **Hindi**
Main Religion: **Hinduism**
Status: **Frontier Unreached**
Evangelicals: **0.00%**
Chr Adherents: **0.00%**
Scripture: **Complete Bible**

www.joshuaproject.net

"Declare His glory among the nations." Psalm 96:3

Pray for the Nations

Jatapu in India

Population: **144,000**
World Popl: **144,000**
Total Countries: **1**
People Cluster: **South Asia Tribal - other**
Main Language: **Telugu**
Main Religion: **Hinduism**
Status: **Unreached**
Evangelicals: **Unknown %**
Chr Adherents: **1.15%**
Scripture: **Complete Bible**

www.joshuaproject.net

"Declare His glory among the nations." Psalm 96:3

Pray for the Nations

Jaunsari in India

Source: Anonymous

Population: **94,000**
World Popl: **94,000**
Total Countries: **1**
People Cluster: **South Asia Tribal - other**
Main Language: **Jaunsari**
Main Religion: **Hinduism**
Status: **Frontier Unreached**
Evangelicals: **Unknown %**
Chr Adherents: **0.03%**
Scripture: **New Testament**

www.joshuaproject.net

"Declare His glory among the nations." Psalm 96:3

Pray for the Nations

Javeri in India

Population: **2,200**
World Popl: **2,200**
Total Countries: **1**
People Cluster: **South Asia Hindu - other**
Main Language: **Hindi**
Main Religion: **Hinduism**
Status: **Frontier Unreached**
Evangelicals: **0.00%**
Chr Adherents: **0.00%**
Scripture: **Complete Bible**

www.joshuaproject.net

"Declare His glory among the nations." Psalm 96:3

Pray for the Nations

Jenu Kuruba in India

Source: Philipose Vaidyar

Population: **48,000**
World Popl: **48,000**
Total Countries: **1**
People Cluster: **South Asia Tribal - other**
Main Language: **Kurumba, Jennu**
Main Religion: **Hinduism**
Status: **Frontier Unreached**
Evangelicals: **Unknown %**
Chr Adherents: **0.03%**
Scripture: **New Testament**

www.joshuaproject.net

"Declare His glory among the nations." Psalm 96:3

Pray for the Nations

Jewish, South Asian in India

Source: Emmanuel DYAN - Wikimedia

Population: **5,900**
World Popl: **5,900**
Total Countries: **1**
People Cluster: **Jewish**
Main Language: **Marathi**
Main Religion: **Ethnic Religions**
Status: **Frontier Unreached**
Evangelicals: **0.00%**
Chr Adherents: **0.00%**
Scripture: **Complete Bible**

www.joshuaproject.net

"Declare His glory among the nations." Psalm 96:3

Pray for the Nations

Jhalo Malo in India

Source: Anonymous

Population: **412,000**
World Popl: **637,000**
Total Countries: **2**
People Cluster: **South Asia Dalit - other**
Main Language: **Bengali**
Main Religion: **Hinduism**
Status: **Unreached**
Evangelicals: **Unknown %**
Chr Adherents: **0.10%**
Scripture: **Complete Bible**

www.joshuaproject.net

"Declare His glory among the nations." Psalm 96:3

Pray for the Nations

Jhamral in India

Population: **8,100**
World Popl: **8,100**
Total Countries: **1**
People Cluster: **South Asia Hindu - other**
Main Language: **Hindi**
Main Religion: **Hinduism**
Status: **Frontier Unreached**
Evangelicals: **0.00%**
Chr Adherents: **0.00%**
Scripture: **Complete Bible**

www.joshuaproject.net

"Declare His glory among the nations." Psalm 96:3

Pray for the Nations

Jhinwar (Hindu traditions) in India

Source: Isudas

Population: **591,000**
World Popl: **593,000**
Total Countries: **2**
People Cluster: **South Asia Hindu - other**
Main Language: **Punjabi, Eastern**
Main Religion: **Hinduism**
Status: **Frontier Unreached**
Evangelicals: **Unknown %**
Chr Adherents: **0.05%**
Scripture: **Complete Bible**

www.joshuaproject.net

"Declare His glory among the nations." Psalm 96:3

Pray for the Nations

Jhinwar (Muslim traditions) in India

Source: Naveed Akhtar

Population: **5,100**
World Popl: **881,100**
Total Countries: **2**
People Cluster: **South Asia Muslim - other**
Main Language: **Punjabi, Eastern**
Main Religion: **Islam**
Status: **Frontier Unreached**
Evangelicals: **0.00%**
Chr Adherents: **0.00%**
Scripture: **Complete Bible**

www.joshuaproject.net

"Declare His glory among the nations." Psalm 96:3

Pray for the Nations

Jhinwar (Sikh traditions) in India

Source: Anonymous

Population: **411,000**
World Popl: **411,000**
Total Countries: **1**
People Cluster: **South Asia Sikh - other**
Main Language: **Punjabi, Eastern**
Main Religion: **Other / Small**
Status: **Frontier Unreached**
Evangelicals: **0.00%**
Chr Adherents: **0.00%**
Scripture: **Complete Bible**

www.joshuaproject.net

"Declare His glory among the nations." Psalm 96:3

Pray for the Nations

Jhojha (Hindu traditions) in India

Source: Isudas

Population: **174,000**
World Popl: **174,000**
Total Countries: **1**
People Cluster: **South Asia Hindu - other**
Main Language: **Hindi**
Main Religion: **Hinduism**
Status: **Frontier Unreached**
Evangelicals: **0.00%**
Chr Adherents: **0.00%**
Scripture: **Complete Bible**

www.joshuaproject.net

"Declare His glory among the nations." Psalm 96:3

Pray for the Nations

Jhojha (Muslim traditions) in India

Source: Anonymous

Population: **9,500**
World Popl: **9,500**
Total Countries: **1**
People Cluster: **South Asia Muslim - other**
Main Language: **Urdu**
Main Religion: **Islam**
Status: **Frontier Unreached**
Evangelicals: **0.00%**
Chr Adherents: **0.00%**
Scripture: **Complete Bible**

www.joshuaproject.net

"Declare His glory among the nations." Psalm 96:3

Pray for the Nations

Jimdar in India

Population: **84,000**
World Popl: **84,000**
Total Countries: **1**
People Cluster: **South Asia Hindu - other**
Main Language: **Bengali**
Main Religion: **Hinduism**
Status: **Frontier Unreached**
Evangelicals: **0.00%**
Chr Adherents: **0.00%**
Scripture: **Complete Bible**

www.joshuaproject.net

"Declare His glory among the nations." Psalm 96:3

Pray for the Nations

Jingar in India

Source: Anonymous

Population: **69,000**
World Popl: **69,000**
Total Countries: **1**
People Cluster: **South Asia Dalit - other**
Main Language: **Hindi**
Main Religion: **Hinduism**
Status: **Frontier Unreached**
Evangelicals: **0.00%**
Chr Adherents: **0.00%**
Scripture: **Complete Bible**

www.joshuaproject.net

"Declare His glory among the nations." Psalm 96:3

Pray for the Nations

Jogi (Hindu traditions) in India

Source: Peter Anta - Pixabay

Population: **3,362,000**
World Popl: **4,011,000**
Total Countries: **2**
People Cluster: **South Asia Hindu - other**
Main Language: **Bengali**
Main Religion: **Hinduism**
Status: **Frontier Unreached**
Evangelicals: **0.00%**
Chr Adherents: **0.00%**
Scripture: **Complete Bible**

www.joshuaproject.net

"Declare His glory among the nations." Psalm 96:3

Pray for the Nations

Jogi (Muslim traditions) in India

Source: Isudas

Population: **102,000**
World Popl: **123,400**
Total Countries: **3**
People Cluster: **South Asia Muslim - other**
Main Language: **Hindi**
Main Religion: **Islam**
Status: **Frontier Unreached**
Evangelicals: **0.00%**
Chr Adherents: **0.00%**
Scripture: **Complete Bible**

www.joshuaproject.net

"Declare His glory among the nations." Psalm 96:3

Pray for the Nations

Jogi Kanphata (Hindu traditions) in India

Population: **60,000**
World Popl: **60,000**
Total Countries: **1**
People Cluster: **South Asia Hindu - other**
Main Language: **Hindi**
Main Religion: **Hinduism**
Status: **Frontier Unreached**
Evangelicals: **0.00%**
Chr Adherents: **0.00%**
Scripture: **Complete Bible**

www.joshuaproject.net

"Declare His glory among the nations." Psalm 96:3

Pray for the Nations

Jogi Kanphata (Muslim traditions) in India

Population: **2,200**
World Popl: **2,200**
Total Countries: **1**
People Cluster: **South Asia Muslim - other**
Main Language: **Hindi**
Main Religion: **Islam**
Status: **Frontier Unreached**
Evangelicals: **0.00%**
Chr Adherents: **0.00%**
Scripture: **Complete Bible**

www.joshuaproject.net

"Declare His glory among the nations." Psalm 96:3

Pray for the Nations

Jogula in India

Population: **1,500**
World Popl: **1,500**
Total Countries: **1**
People Cluster: **South Asia Hindu - other**
Main Language: **Odia**
Main Religion: **Hinduism**
Status: **Frontier Unreached**
Evangelicals: **0.00%**
Chr Adherents: **0.00%**
Scripture: **Complete Bible**

www.joshuaproject.net

"Declare His glory among the nations." Psalm 96:3

Pray for the Nations

Juang in India

Population: **48,000**
World Popl: **48,000**
Total Countries: **1**
People Cluster: **South Asia Tribal - other**
Main Language: **Odia**
Main Religion: **Hinduism**
Status: **Unreached**
Evangelicals: **Unknown %**
Chr Adherents: **0.15%**
Scripture: **Complete Bible**

www.joshuaproject.net

"Declare His glory among the nations." Psalm 96:3

Pray for the Nations

Julaha in India

Source: Anonymous

Population: **836,000**
World Popl: **836,000**
Total Countries: **1**
People Cluster: **South Asia Hindu - other**
Main Language: **Hindi**
Main Religion: **Hinduism**
Status: **Frontier Unreached**
Evangelicals: **Unknown %**
Chr Adherents: **0.00%**
Scripture: **Complete Bible**

www.joshuaproject.net

"Declare His glory among the nations." Psalm 96:3

Pray for the Nations

Kabadi in India

Population: **72,000**
World Popl: **72,000**
Total Countries: **1**
People Cluster: **South Asia Hindu - other**
Main Language: **Hindi**
Main Religion: **Hinduism**
Status: **Frontier Unreached**
Evangelicals: **0.00%**
Chr Adherents: **0.00%**
Scripture: **Complete Bible**

www.joshuaproject.net

"Declare His glory among the nations." Psalm 96:3

Pray for the Nations

Kabirpanthi in India

Source: Anonymous

Population: **82,000**
World Popl: **82,000**
Total Countries: **1**
People Cluster: **South Asia Sikh - other**
Main Language: **Punjabi, Eastern**
Main Religion: **Other / Small**
Status: **Frontier Unreached**
Evangelicals: **0.00%**
Chr Adherents: **0.00%**
Scripture: **Complete Bible**

www.joshuaproject.net

"Declare His glory among the nations." Psalm 96:3

Pray for the Nations

Kachari (Hindu traditions) in India

Source: Manuj98 - Wikimedia

Population: **83,000**
World Popl: **83,000**
Total Countries: **1**
People Cluster: **South Asia Hindu - other**
Main Language: **Marathi**
Main Religion: **Hinduism**
Status: **Frontier Unreached**
Evangelicals: **0.00%**
Chr Adherents: **0.00%**
Scripture: **Complete Bible**

www.joshuaproject.net

"Declare His glory among the nations." Psalm 96:3

Pray for the Nations

Kachari Dimasa in India

Source: Anonymous

Population: **147,000**
World Popl: **160,000**
Total Countries: **2**
People Cluster: **South Asia Tribal - other**
Main Language: **Dimasa**
Main Religion: **Hinduism**
Status: **Minimally Reached**
Evangelicals: **Unknown %**
Chr Adherents: **6.06%**
Scripture: **New Testament**

www.joshuaproject.net

"Declare His glory among the nations." Psalm 96:3

Pray for the Nations

Kachari Sonwal in India

Source: Manuj98 - Wikimedia

Population: **278,000**
World Popl: **279,200**
Total Countries: **2**
People Cluster: **South Asia Tribal - other**
Main Language: **Assamese**
Main Religion: **Hinduism**
Status: **Unreached**
Evangelicals: **Unknown %**
Chr Adherents: **2.65%**
Scripture: **Complete Bible**

www.joshuaproject.net

"Declare His glory among the nations." Psalm 96:3

Pray for the Nations

Kachera (Hindu traditions) in India

Source: Anonymous

Population: **62,000**
World Popl: **62,000**
Total Countries: **1**
People Cluster: **South Asia Hindu - other**
Main Language: **Odia**
Main Religion: **Hinduism**
Status: **Frontier Unreached**
Evangelicals: **0.00%**
Chr Adherents: **0.00%**
Scripture: **Complete Bible**

www.joshuaproject.net

"Declare His glory among the nations." Psalm 96:3

Pray for the Nations

Kachera (Muslim traditions) in India

Population: **2,100**
World Popl: **2,100**
Total Countries: **1**
People Cluster: **South Asia Muslim - other**
Main Language: **Urdu**
Main Religion: **Islam**
Status: **Frontier Unreached**
Evangelicals: **0.00%**
Chr Adherents: **0.00%**
Scripture: **Complete Bible**

www.joshuaproject.net

"Declare His glory among the nations." Psalm 96:3

Pray for the Nations

Kachhi (Hindu traditions) in India

Source: Anonymous

Population: **6,956,000**
World Popl: **6,956,000**
Total Countries: **1**
People Cluster: **South Asia Hindu - other**
Main Language: **Hindi**
Main Religion: **Hinduism**
Status: **Frontier Unreached**
Evangelicals: **0.00%**
Chr Adherents: **0.00%**
Scripture: **Complete Bible**

www.joshuaproject.net

"Declare His glory among the nations." Psalm 96:3

Pray for the Nations

Kachhi (Muslim traditions) in India

Population: **4,000**
World Popl: **4,000**
Total Countries: **1**
People Cluster: **South Asia Muslim - other**
Main Language: **Urdu**
Main Religion: **Islam**
Status: **Frontier Unreached**
Evangelicals: **0.00%**
Chr Adherents: **0.00%**
Scripture: **Complete Bible**

www.joshuaproject.net

"Declare His glory among the nations." Psalm 96:3

Pray for the Nations

Kachhi Kachhwaha in India

Source: Pintu Mohanta - Pixabay

Population: **1,206,000**
World Popl: **1,206,000**
Total Countries: **1**
People Cluster: **South Asia Hindu - other**
Main Language: **Hindi**
Main Religion: **Hinduism**
Status: **Frontier Unreached**
Evangelicals: **0.00%**
Chr Adherents: **0.00%**
Scripture: **Complete Bible**

www.joshuaproject.net

"Declare His glory among the nations." Psalm 96:3

Pray for the Nations

Kachhi Saksena in India

Source: Saksena Yaduvanshi - Wikimedia

Population: **611,000**
World Popl: **611,000**
Total Countries: **1**
People Cluster: **South Asia Hindu - other**
Main Language: **Hindi**
Main Religion: **Hinduism**
Status: **Frontier Unreached**
Evangelicals: **0.00%**
Chr Adherents: **0.00%**
Scripture: **Complete Bible**

www.joshuaproject.net

"Declare His glory among the nations." Psalm 96:3

Pray for the Nations

Kachhia (Hindu traditions) in India

Source: Isudas

Population: **113,000**
World Popl: **114,300**
Total Countries: **2**
People Cluster: **South Asia Hindu - other**
Main Language: **Gujarati**
Main Religion: **Hinduism**
Status: **Frontier Unreached**
Evangelicals: **0.00%**
Chr Adherents: **0.00%**
Scripture: **Complete Bible**

www.joshuaproject.net

"Declare His glory among the nations." Psalm 96:3

Pray for the Nations

Kachhia (Muslim traditions) in India

Population: **10,000**
World Popl: **11,200**
Total Countries: **2**
People Cluster: **South Asia Muslim - other**
Main Language: **Gujarati**
Main Religion: **Islam**
Status: **Frontier Unreached**
Evangelicals: **0.00%**
Chr Adherents: **0.00%**
Scripture: **Complete Bible**

www.joshuaproject.net

"Declare His glory among the nations." Psalm 96:3

Pray for the Nations

Kadaiyar in India

Population: **14,000**
World Popl: **14,000**
Total Countries: **1**
People Cluster: **South Asia Dalit - other**
Main Language: **Tamil**
Main Religion: **Hinduism**
Status: **Unreached**
Evangelicals: **Unknown %**
Chr Adherents: **3.29%**
Scripture: **Complete Bible**

www.joshuaproject.net

"Declare His glory among the nations." Psalm 96:3

Pray for the Nations

Kadan in India

Source: Dpradeepkumar - Wikimedia

Population: **4,200**
World Popl: **4,200**
Total Countries: **1**
People Cluster: **South Asia Tribal - other**
Main Language: **Malayalam**
Main Religion: **Hinduism**
Status: **Unreached**
Evangelicals: **Unknown %**
Chr Adherents: **0.33%**
Scripture: **Complete Bible**

www.joshuaproject.net

"Declare His glory among the nations." Psalm 96:3

Pray for the Nations

Kadar in India

Population: **118,000**
World Popl: **122,000**
Total Countries: **2**
People Cluster: **South Asia Hindu - other**
Main Language: **Hindi**
Main Religion: **Hinduism**
Status: **Frontier Unreached**
Evangelicals: **0.00%**
Chr Adherents: **0.00%**
Scripture: **Complete Bible**

www.joshuaproject.net

"Declare His glory among the nations." Psalm 96:3

Pray for the Nations

Kadera in India

Source: Anonymous

Population: **47,000**
World Popl: **47,000**
Total Countries: **1**
People Cluster: **South Asia Hindu - other**
Main Language: **Hindi**
Main Religion: **Hinduism**
Status: **Frontier Unreached**
Evangelicals: **0.00%**
Chr Adherents: **0.00%**
Scripture: **Complete Bible**

www.joshuaproject.net

"Declare His glory among the nations." Psalm 96:3

Pray for the Nations

Kadia (Hindu traditions) in India

Source: Anonymous

Population: **153,000**
World Popl: **153,000**
Total Countries: **1**
People Cluster: **South Asia Hindu - other**
Main Language: **Kannada**
Main Religion: **Hinduism**
Status: **Frontier Unreached**
Evangelicals: **0.00%**
Chr Adherents: **0.00%**
Scripture: **Complete Bible**

www.joshuaproject.net

"Declare His glory among the nations." Psalm 96:3

Pray for the Nations

Kadia (Muslim traditions) in India

Population: **10,000**
World Popl: **10,000**
Total Countries: **1**
People Cluster: **South Asia Muslim - other**
Main Language: **Gujarati**
Main Religion: **Islam**
Status: **Frontier Unreached**
Evangelicals: **0.00%**
Chr Adherents: **0.00%**
Scripture: **Complete Bible**

www.joshuaproject.net

"Declare His glory among the nations." Psalm 96:3

Pray for the Nations

Kadia Kumbhar in India

Population: **12,000**
World Popl: **12,000**
Total Countries: **1**
People Cluster: **South Asia Hindu - other**
Main Language: **Gujarati**
Main Religion: **Hinduism**
Status: **Frontier Unreached**
Evangelicals: **0.00%**
Chr Adherents: **0.00%**
Scripture: **Complete Bible**

www.joshuaproject.net

"Declare His glory among the nations." Psalm 96:3

Pray for the Nations

Kadu Kuruba in India

Population: **24,000**
World Popl: **24,000**
Total Countries: **1**
People Cluster: **South Asia Tribal - other**
Main Language: **Kannada**
Main Religion: **Hinduism**
Status: ✹ **Frontier Unreached**
Evangelicals: **Unknown %**
Chr Adherents: **0.02%**
Scripture: **Complete Bible**

www.joshuaproject.net

"Declare His glory among the nations." Psalm 96:3

Pray for the Nations

Kagate in India

Population: **1,800**
World Popl: **1,800**
Total Countries: **1**
People Cluster: **South Asia Tribal - other**
Main Language: **Syuba**
Main Religion: **Buddhism**
Status: ● **Unreached**
Evangelicals: **1.95%**
Chr Adherents: **3.65%**
Scripture: **New Testament**

www.joshuaproject.net

"Declare His glory among the nations." Psalm 96:3

Pray for the Nations

Kaghzi in India

Population: **900**
World Popl: **900**
Total Countries: **1**
People Cluster: **South Asia Muslim - other**
Main Language: **Urdu**
Main Religion: **Islam**
Status: ✹ **Frontier Unreached**
Evangelicals: **0.00%**
Chr Adherents: **0.00%**
Scripture: **Complete Bible**

www.joshuaproject.net

"Declare His glory among the nations." Psalm 96:3

Pray for the Nations

Kahalia in India

Population: **6,800**
World Popl: **6,800**
Total Countries: **1**
People Cluster: **South Asia Hindu - other**
Main Language: **Odia**
Main Religion: **Hinduism**
Status: ✹ **Frontier Unreached**
Evangelicals: **0.00%**
Chr Adherents: **0.00%**
Scripture: **Complete Bible**

www.joshuaproject.net

"Declare His glory among the nations." Psalm 96:3

Pray for the Nations

Kahar (Hindu traditions) in India

Source: Anonymous

Population: **8,387,000**
World Popl: **8,522,000**
Total Countries: **3**
People Cluster: **South Asia Hindu - Kahar**
Main Language: **Hindi**
Main Religion: **Hinduism**
Status: ✹ **Frontier Unreached**
Evangelicals: **Unknown %**
Chr Adherents: **0.00%**
Scripture: **Complete Bible**

www.joshuaproject.net

"Declare His glory among the nations." Psalm 96:3

Pray for the Nations

Kahar (Muslim traditions) in India

Population: **84,000**
World Popl: **240,400**
Total Countries: **3**
People Cluster: **South Asia Muslim - other**
Main Language: **Hindi**
Main Religion: **Islam**
Status: ✹ **Frontier Unreached**
Evangelicals: **0.00%**
Chr Adherents: **0.00%**
Scripture: **Complete Bible**

www.joshuaproject.net

"Declare His glory among the nations." Psalm 96:3

Pray for the Nations

Kahar (Sikh traditions) in India

Population: **78,000**
World Popl: **78,000**
Total Countries: **1**
People Cluster: **South Asia Sikh - other**
Main Language: **Punjabi, Eastern**
Main Religion: **Other / Small**
Status: ✹ **Frontier Unreached**
Evangelicals: **0.00%**
Chr Adherents: **0.00%**
Scripture: **Complete Bible**

www.joshuaproject.net

"Declare His glory among the nations." Psalm 96:3

Pray for the Nations

Kahar Kamkar (Hindu traditions) in India

Source: Anonymous

Population: **212,000**
World Popl: **212,000**
Total Countries: **1**
People Cluster: **South Asia Hindu - Kahar**
Main Language: **Hindi**
Main Religion: **Hinduism**
Status: ✹ **Frontier Unreached**
Evangelicals: **0.00%**
Chr Adherents: **0.00%**
Scripture: **Complete Bible**

www.joshuaproject.net

"Declare His glory among the nations." Psalm 96:3

Pray for the Nations

Kahar Kamkar (Muslim traditions) in India

Population: **2,100**
World Popl: **2,100**
Total Countries: **1**
People Cluster: **South Asia Muslim - other**
Main Language: **Bengali**
Main Religion: **Islam**
Status: **Frontier Unreached**
Evangelicals: **0.00%**
Chr Adherents: **0.00%**
Scripture: **Complete Bible**

www.joshuaproject.net

"Declare His glory among the nations." Psalm 96:3

Pray for the Nations

Kahha in India

Source: Anonymous

Population: **54,000**
World Popl: **54,000**
Total Countries: **1**
People Cluster: **South Asia Tribal - Naga**
Main Language: **Naga, Phom**
Main Religion: **Christianity**
Status: **Superficially reached**
Evangelicals: **Unknown %**
Chr Adherents: **99.2%**
Scripture: **Complete Bible**

www.joshuaproject.net

"Declare His glory among the nations." Psalm 96:3

Pray for the Nations

Kaibartta Jalia in India

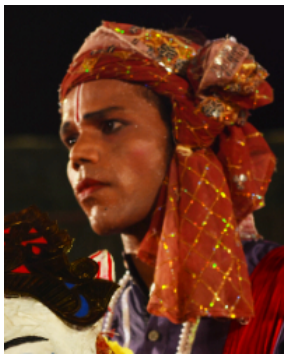

Source: Prateek Pattanaik - Wikimedia

Population: **461,000**
World Popl: **718,000**
Total Countries: **2**
People Cluster: **South Asia Dalit - other**
Main Language: **Bengali**
Main Religion: **Hinduism**
Status: **Frontier Unreached**
Evangelicals: **Unknown %**
Chr Adherents: **0.04%**
Scripture: **Complete Bible**

www.joshuaproject.net

"Declare His glory among the nations." Psalm 96:3

Pray for the Nations

Kaibartta unspecified in India

Source: Matt Hahnewald - Shutterstock

Population: **2,303,000**
World Popl: **2,583,000**
Total Countries: **2**
People Cluster: **South Asia Dalit - other**
Main Language: **Bengali**
Main Religion: **Hinduism**
Status: **Frontier Unreached**
Evangelicals: **Unknown %**
Chr Adherents: **0.09%**
Scripture: **Complete Bible**

www.joshuaproject.net

"Declare His glory among the nations." Psalm 96:3

Pray for the Nations

Kaikadi in India

Source: Sarangib - Pixabay

Population: **342,000**
World Popl: **342,000**
Total Countries: **1**
People Cluster: **South Asia Hindu - other**
Main Language: **Kannada**
Main Religion: **Hinduism**
Status: **Frontier Unreached**
Evangelicals: **0.00%**
Chr Adherents: **0.00%**
Scripture: **Complete Bible**

www.joshuaproject.net

"Declare His glory among the nations." Psalm 96:3

Pray for the Nations

Kaikolan in India

Source: India Missions Association

Population: **2,501,000**
World Popl: **2,586,000**
Total Countries: **2**
People Cluster: **South Asia Hindu - other**
Main Language: **Tamil**
Main Religion: **Hinduism**
Status: **Unreached**
Evangelicals: **Unknown %**
Chr Adherents: **0.23%**
Scripture: **Complete Bible**

www.joshuaproject.net

"Declare His glory among the nations." Psalm 96:3

Pray for the Nations

Kakkalan in India

Source: Anonymous

Population: **14,000**
World Popl: **14,000**
Total Countries: **1**
People Cluster: **South Asia Hindu - other**
Main Language: **Malayalam**
Main Religion: **Hinduism**
Status: **Frontier Unreached**
Evangelicals: **0.00%**
Chr Adherents: **0.00%**
Scripture: **Complete Bible**

www.joshuaproject.net

"Declare His glory among the nations." Psalm 96:3

Pray for the Nations

Kalabaz in India

Source: Isudas

Population: **12,000**
World Popl: **12,000**
Total Countries: **1**
People Cluster: **South Asia Dalit - other**
Main Language: **Hindi**
Main Religion: **Hinduism**
Status: **Frontier Unreached**
Evangelicals: **0.00%**
Chr Adherents: **0.00%**
Scripture: **Complete Bible**

www.joshuaproject.net

"Declare His glory among the nations." Psalm 96:3

Pray for the Nations

Kalagara in India

Population: **3,900**
World Popl: **3,900**
Total Countries: **1**
People Cluster: **South Asia Hindu - other**
Main Language: **Odia**
Main Religion: **Hinduism**
Status: **Frontier Unreached**
Evangelicals: **0.00%**
Chr Adherents: **0.00%**
Scripture: **Complete Bible**

www.joshuaproject.net

"Declare His glory among the nations." Psalm 96:3

Pray for the Nations

Kalal (Hindu traditions) in India

Source: Anonymous

Population: **3,660,000**
World Popl: **3,660,000**
Total Countries: **1**
People Cluster: **South Asia Hindu - other**
Main Language: **Telugu**
Main Religion: **Hinduism**
Status: **Frontier Unreached**
Evangelicals: **0.00%**
Chr Adherents: **0.00%**
Scripture: **Complete Bible**

www.joshuaproject.net

"Declare His glory among the nations." Psalm 96:3

Pray for the Nations

Kalal Idiga in India

Source: Negliea - Wikimedia

Population: **1,788,000**
World Popl: **1,788,000**
Total Countries: **1**
People Cluster: **South Asia Hindu - other**
Main Language: **Telugu**
Main Religion: **Hinduism**
Status: **Frontier Unreached**
Evangelicals: **0.00%**
Chr Adherents: **0.00%**
Scripture: **Complete Bible**

www.joshuaproject.net

"Declare His glory among the nations." Psalm 96:3

Pray for the Nations

Kalavant in India

Population: **11,000**
World Popl: **11,000**
Total Countries: **1**
People Cluster: **South Asia Hindu - other**
Main Language: **Kannada**
Main Religion: **Hinduism**
Status: **Frontier Unreached**
Evangelicals: **0.00%**
Chr Adherents: **0.00%**
Scripture: **Complete Bible**

www.joshuaproject.net

"Declare His glory among the nations." Psalm 96:3

Pray for the Nations

Kalbelia in India

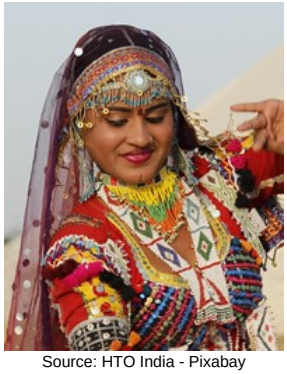

Source: HTO India - Pixabay

Population: **162,000**
World Popl: **162,000**
Total Countries: **1**
People Cluster: **South Asia Dalit - other**
Main Language: **Hindi**
Main Religion: **Hinduism**
Status: **Frontier Unreached**
Evangelicals: **Unknown %**
Chr Adherents: **0.02%**
Scripture: **Complete Bible**

www.joshuaproject.net

"Declare His glory among the nations." Psalm 96:3

Pray for the Nations

Kalingi in India

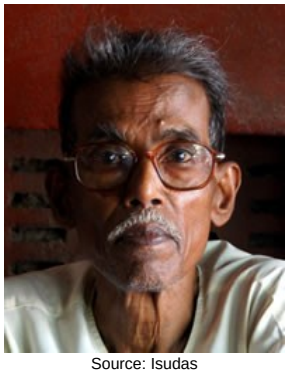

Source: Isudas

Population: **276,000**
World Popl: **276,000**
Total Countries: **1**
People Cluster: **South Asia Hindu - other**
Main Language: **Odia**
Main Religion: **Hinduism**
Status: **Unreached**
Evangelicals: **Unknown %**
Chr Adherents: **0.11%**
Scripture: **Complete Bible**

www.joshuaproject.net

"Declare His glory among the nations." Psalm 96:3

Pray for the Nations

Kalladi in India

Population: **42,000**
World Popl: **42,000**
Total Countries: **1**
People Cluster: **South Asia Dalit - other**
Main Language: **Malayalam**
Main Religion: **Hinduism**
Status: **Frontier Unreached**
Evangelicals: **0.00%**
Chr Adherents: **0.00%**
Scripture: **Complete Bible**

www.joshuaproject.net

"Declare His glory among the nations." Psalm 96:3

Pray for the Nations

Kallan Tondaman in India

Population: **459,000**
World Popl: **459,000**
Total Countries: **1**
People Cluster: **South Asia Hindu - other**
Main Language: **Tamil**
Main Religion: **Hinduism**
Status: **Unreached**
Evangelicals: **Unknown %**
Chr Adherents: **0.26%**
Scripture: **Complete Bible**

www.joshuaproject.net

"Declare His glory among the nations." Psalm 96:3

Pray for the Nations

Kallan unspecified in India

Source: Afham747 - Wikimedia

Population: **1,367,000**
World Popl: **1,386,000**
Total Countries: **2**
People Cluster: **South Asia Hindu - other**
Main Language: **Tamil**
Main Religion: **Hinduism**
Status: **Unreached**
Evangelicals: **Unknown %**
Chr Adherents: **0.19%**
Scripture: **Complete Bible**

www.joshuaproject.net

"Declare His glory among the nations." Psalm 96:3

Pray for the Nations

Kallasari in India

Population: **9,600**
World Popl: **9,600**
Total Countries: **1**
People Cluster: **South Asia Hindu - other**
Main Language: **Malayalam**
Main Religion: **Hinduism**
Status: **Frontier Unreached**
Evangelicals: **0.00%**
Chr Adherents: **0.00%**
Scripture: **Complete Bible**

www.joshuaproject.net

"Declare His glory among the nations." Psalm 96:3

Pray for the Nations

Kallattu Kurup in India

Population: **1,000**
World Popl: **1,000**
Total Countries: **1**
People Cluster: **South Asia Hindu - other**
Main Language: **Malayalam**
Main Religion: **Hinduism**
Status: **Frontier Unreached**
Evangelicals: **0.00%**
Chr Adherents: **0.00%**
Scripture: **Complete Bible**

www.joshuaproject.net

"Declare His glory among the nations." Psalm 96:3

Pray for the Nations

Kalota in India

Source: Anonymous

Population: **64,000**
World Popl: **64,000**
Total Countries: **1**
People Cluster: **South Asia Hindu - other**
Main Language: **Hindi**
Main Religion: **Hinduism**
Status: **Frontier Unreached**
Evangelicals: **0.00%**
Chr Adherents: **0.00%**
Scripture: **Complete Bible**

www.joshuaproject.net

"Declare His glory among the nations." Psalm 96:3

Pray for the Nations

Kalu in India

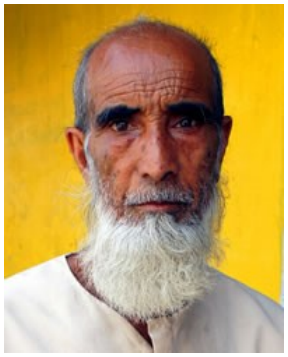

Source: Isudas

Population: **261,000**
World Popl: **392,000**
Total Countries: **2**
People Cluster: **South Asia Muslim - other**
Main Language: **Bengali**
Main Religion: **Islam**
Status: **Frontier Unreached**
Evangelicals: **0.00%**
Chr Adherents: **0.00%**
Scripture: **Complete Bible**

www.joshuaproject.net

"Declare His glory among the nations." Psalm 96:3

Pray for the Nations

Kalwar (Hindu traditions) in India

Source: Kerry Olson

Population: **3,777,000**
World Popl: **3,969,000**
Total Countries: **2**
People Cluster: **South Asia Hindu - other**
Main Language: **Hindi**
Main Religion: **Hinduism**
Status: **Frontier Unreached**
Evangelicals: **Unknown %**
Chr Adherents: **0.00%**
Scripture: **Complete Bible**

www.joshuaproject.net

"Declare His glory among the nations." Psalm 96:3

Pray for the Nations

Kalwar (Muslim traditions) in India

Source: Anonymous

Population: **12,000**
World Popl: **15,300**
Total Countries: **2**
People Cluster: **South Asia Muslim - other**
Main Language: **Bhojpuri**
Main Religion: **Islam**
Status: **Frontier Unreached**
Evangelicals: **0.00%**
Chr Adherents: **0.00%**
Scripture: **Complete Bible**

www.joshuaproject.net

"Declare His glory among the nations." Psalm 96:3

Pray for the Nations

Kalwar Iraqi (Hindu traditions) in India

Population: **67,000**
World Popl: **67,000**
Total Countries: **1**
People Cluster: **South Asia Hindu - other**
Main Language: **Hindi**
Main Religion: **Hinduism**
Status: **Frontier Unreached**
Evangelicals: **0.00%**
Chr Adherents: **0.00%**
Scripture: **Complete Bible**

www.joshuaproject.net

"Declare His glory among the nations." Psalm 96:3

Pray for the Nations

Kalwar Iraqi (Muslim traditions) in India

Population: **43,000**
World Popl: **49,000**
Total Countries: **2**
People Cluster: **South Asia Muslim - other**
Main Language: **Bhojpuri**
Main Religion: **Islam**
Status: **Frontier Unreached**
Evangelicals: **0.00%**
Chr Adherents: **0.00%**
Scripture: **Complete Bible**

www.joshuaproject.net

"Declare His glory among the nations." Psalm 96:3

Pray for the Nations

Kalwar Jaiswal in India

Source: Anonymous

Population: **978,000**
World Popl: **983,900**
Total Countries: **2**
People Cluster: **South Asia Hindu - other**
Main Language: **Hindi**
Main Religion: **Hinduism**
Status: **Frontier Unreached**
Evangelicals: **0.00%**
Chr Adherents: **0.00%**
Scripture: **Complete Bible**

www.joshuaproject.net

"Declare His glory among the nations." Psalm 96:3

Pray for the Nations

Kalwar Sunri in India

Population: **599,000**
World Popl: **607,400**
Total Countries: **2**
People Cluster: **South Asia Hindu - other**
Main Language: **Hindi**
Main Religion: **Hinduism**
Status: **Frontier Unreached**
Evangelicals: **0.00%**
Chr Adherents: **0.00%**
Scripture: **Complete Bible**

www.joshuaproject.net

"Declare His glory among the nations." Psalm 96:3

Pray for the Nations

Kamad in India

Source: Anonymous

Population: **12,000**
World Popl: **12,000**
Total Countries: **1**
People Cluster: **South Asia Dalit - other**
Main Language: **Hindi**
Main Religion: **Hinduism**
Status: **Frontier Unreached**
Evangelicals: **0.00%**
Chr Adherents: **0.00%**
Scripture: **Complete Bible**

www.joshuaproject.net

"Declare His glory among the nations." Psalm 96:3

Pray for the Nations

Kamalia in India

Source: Anonymous

Population: **17,000**
World Popl: **17,000**
Total Countries: **1**
People Cluster: **South Asia Hindu - other**
Main Language: **Gujarati**
Main Religion: **Hinduism**
Status: **Frontier Unreached**
Evangelicals: **0.00%**
Chr Adherents: **0.00%**
Scripture: **Complete Bible**

www.joshuaproject.net

"Declare His glory among the nations." Psalm 96:3

Pray for the Nations

Kamar in India

Source: Anonymous

Population: **29,000**
World Popl: **30,700**
Total Countries: **2**
People Cluster: **South Asia Tribal - other**
Main Language: **Kamar**
Main Religion: **Hinduism**
Status: **Frontier Unreached**
Evangelicals: **Unknown %**
Chr Adherents: **0.04%**
Scripture: **Portions**

www.joshuaproject.net

"Declare His glory among the nations." Psalm 96:3

Pray for the Nations

Kamathi in India

Population: **216,000**
World Popl: **216,000**
Total Countries: **1**
People Cluster: **South Asia Hindu - other**
Main Language: **Telugu**
Main Religion: **Hinduism**
Status: **Frontier Unreached**
Evangelicals: **0.00%**
Chr Adherents: **0.00%**
Scripture: **Complete Bible**

www.joshuaproject.net

"Declare His glory among the nations." Psalm 96:3

Pray for the Nations

Kambo in India

Population: **50,000**
World Popl: **50,000**
Total Countries: **1**
People Cluster: **South Asia Hindu - other**
Main Language: **Odia**
Main Religion: **Hinduism**
Status: **Frontier Unreached**
Evangelicals: **0.00%**
Chr Adherents: **0.00%**
Scripture: **Complete Bible**

www.joshuaproject.net

"Declare His glory among the nations." Psalm 96:3

Pray for the Nations

Kamboh (Hindu traditions) in India

Source: Anonymous

Population: **592,000**
World Popl: **592,000**
Total Countries: **1**
People Cluster: **South Asia Hindu - other**
Main Language: **Hindi**
Main Religion: **Hinduism**
Status: **Frontier Unreached**
Evangelicals: **Unknown %**
Chr Adherents: **0.02%**
Scripture: **Complete Bible**

www.joshuaproject.net

"Declare His glory among the nations." Psalm 96:3

Pray for the Nations

Kamboh (Muslim traditions) in India

Source: Amjad Kamboh

Population: **31,000**
World Popl: **1,027,000**
Total Countries: **2**
People Cluster: **South Asia Muslim - other**
Main Language: **Punjabi, Eastern**
Main Religion: **Islam**
Status: **Frontier Unreached**
Evangelicals: **0.00%**
Chr Adherents: **0.00%**
Scripture: **Complete Bible**

www.joshuaproject.net

"Declare His glory among the nations." Psalm 96:3

Pray for the Nations

Kamboh (Sikh traditions) in India

Source: Anonymous

Population: **502,000**
World Popl: **502,000**
Total Countries: **1**
People Cluster: **South Asia Sikh - other**
Main Language: **Punjabi, Eastern**
Main Religion: **Other / Small**
Status: **Frontier Unreached**
Evangelicals: **0.00%**
Chr Adherents: **0.00%**
Scripture: **Complete Bible**

www.joshuaproject.net

"Declare His glory among the nations." Psalm 96:3

Pray for the Nations

Kami in India

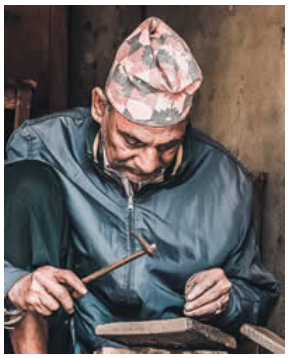

Source: hippopx

Population: **104,000**
World Popl: **1,413,000**
Total Countries: **2**
People Cluster: **South Asia Hindu - other**
Main Language: **Nepali**
Main Religion: **Hinduism**
Status: **Unreached**
Evangelicals: **1.14%**
Chr Adherents: **2.29%**
Scripture: **Complete Bible**

www.joshuaproject.net

"Declare His glory among the nations." Psalm 96:3

Pray for the Nations

Kammara in India

Population: **133,000**
World Popl: **133,000**
Total Countries: **1**
People Cluster: **South Asia Tribal - other**
Main Language: **Telugu**
Main Religion: **Hinduism**
Status: **Unreached**
Evangelicals: **Unknown %**
Chr Adherents: **0.66%**
Scripture: **Complete Bible**

www.joshuaproject.net

"Declare His glory among the nations." Psalm 96:3

Pray for the Nations

Kamsala in India

Population: **29,000**
World Popl: **29,000**
Total Countries: **1**
People Cluster: **South Asia Hindu - other**
Main Language: **Odia**
Main Religion: **Hinduism**
Status: **Frontier Unreached**
Evangelicals: **0.00%**
Chr Adherents: **0.00%**
Scripture: **Complete Bible**

www.joshuaproject.net

"Declare His glory among the nations." Psalm 96:3

Pray for the Nations

Kanai in India

Population: **62,000**
World Popl: **62,000**
Total Countries: **1**
People Cluster: **South Asia Muslim - other**
Main Language: **Urdu**
Main Religion: **Islam**
Status: **Frontier Unreached**
Evangelicals: **0.00%**
Chr Adherents: **0.00%**
Scripture: **Complete Bible**

www.joshuaproject.net

"Declare His glory among the nations." Psalm 96:3

Pray for the Nations

Kanakkan in India

Population: **257,000**
World Popl: **257,000**
Total Countries: **1**
People Cluster: **South Asia Dalit - other**
Main Language: **Malayalam**
Main Religion: **Hinduism**
Status: **Frontier Unreached**
Evangelicals: **Unknown %**
Chr Adherents: **0.02%**
Scripture: **Complete Bible**

www.joshuaproject.net

"Declare His glory among the nations." Psalm 96:3

Pray for the Nations

Kanaura in India

Source: Anonymous

Population: **54,000**
World Popl: **54,000**
Total Countries: **1**
People Cluster: **South Asia Tribal - other**
Main Language: **Kinnauri**
Main Religion: **Hinduism**
Status: **Frontier Unreached**
Evangelicals: **Unknown %**
Chr Adherents: **0.07%**
Scripture: **New Testament**

www.joshuaproject.net

"Declare His glory among the nations." Psalm 96:3

Pray for the Nations

Kanchan (Hindu traditions) in India

Population: **20,000**
World Popl: **20,000**
Total Countries: **1**
People Cluster: **South Asia Hindu - other**
Main Language: **Hindi**
Main Religion: **Hinduism**
Status: **Frontier Unreached**
Evangelicals: **0.00%**
Chr Adherents: **0.00%**
Scripture: **Complete Bible**

www.joshuaproject.net

"Declare His glory among the nations." Psalm 96:3

Pray for the Nations

Kanda in India

Population: **2,600**
World Popl: **2,600**
Total Countries: **1**
People Cluster: **South Asia Dalit - other**
Main Language: **Bengali**
Main Religion: **Hinduism**
Status: **Frontier Unreached**
Evangelicals: **0.00%**
Chr Adherents: **0.00%**
Scripture: **Complete Bible**

www.joshuaproject.net

"Declare His glory among the nations." Psalm 96:3

Pray for the Nations

Kandera in India

Source: Anonymous

Population: **20,000**
World Popl: **20,000**
Total Countries: **1**
People Cluster: **South Asia Hindu - other**
Main Language: **Hindi**
Main Religion: **Hinduism**
Status: **Frontier Unreached**
Evangelicals: **0.00%**
Chr Adherents: **0.00%**
Scripture: **Complete Bible**

www.joshuaproject.net

"Declare His glory among the nations." Psalm 96:3

Pray for the Nations

Kandha Gauda in India

Source: Chitranjan Khandal

Population: **27,000**
World Popl: **27,000**
Total Countries: **1**
People Cluster: **South Asia Tribal - other**
Main Language: **Odia**
Main Religion: **Hinduism**
Status: **Unreached**
Evangelicals: **Unknown %**
Chr Adherents: **0.82%**
Scripture: **Complete Bible**

www.joshuaproject.net

"Declare His glory among the nations." Psalm 96:3

Pray for the Nations

Kandoi in India

Population: **2,700**
World Popl: **2,700**
Total Countries: **1**
People Cluster: **South Asia - other**
Main Language: **Gujarati**
Main Religion: **Other / Small**
Status: **Frontier Unreached**
Evangelicals: **0.00%**
Chr Adherents: **0.00%**
Scripture: **Complete Bible**

www.joshuaproject.net

"Declare His glory among the nations." Psalm 96:3

Pray for the Nations

Kandra in India

Population: **671,000**
World Popl: **671,000**
Total Countries: **1**
People Cluster: **South Asia Dalit - other**
Main Language: **Odia**
Main Religion: **Hinduism**
Status: **Unreached**
Evangelicals: **Unknown %**
Chr Adherents: **0.14%**
Scripture: **Complete Bible**

www.joshuaproject.net

"Declare His glory among the nations." Psalm 96:3

Pray for the Nations

Kandu in India

Source: Anonymous

Population: **2,391,000**
World Popl: **2,542,000**
Total Countries: **3**
People Cluster: **South Asia Hindu - other**
Main Language: **Hindi**
Main Religion: **Hinduism**
Status: **Frontier Unreached**
Evangelicals: **Unknown %**
Chr Adherents: **0.00%**
Scripture: **Complete Bible**

www.joshuaproject.net

"Declare His glory among the nations." Psalm 96:3

Pray for the Nations

Kanikkaran in India

Source: Philipose Vaidyar

Population: **25,000**
World Popl: **25,000**
Total Countries: **1**
People Cluster: **South Asia Tribal - other**
Main Language: **Kanikkaran**
Main Religion: **Hinduism**
Status: **Unreached**
Evangelicals: **Unknown %**
Chr Adherents: **1.53%**
Scripture: **Translation Started**

www.joshuaproject.net

"Declare His glory among the nations." Psalm 96:3

Pray for the Nations

Kaniyan in India

Source: Anonymous

Population: **103,000**
World Popl: **103,000**
Total Countries: **1**
People Cluster: **South Asia Tribal - other**
Main Language: **Malayalam**
Main Religion: **Hinduism**
Status: **Unreached**
Evangelicals: **Unknown %**
Chr Adherents: **0.46%**
Scripture: **Complete Bible**

www.joshuaproject.net

"Declare His glory among the nations." Psalm 96:3

Pray for the Nations

Kanjar (Hindu traditions) in India

Source: Anonymous

Population: **213,000**
World Popl: **217,500**
Total Countries: **3**
People Cluster: **South Asia Dalit - other**
Main Language: **Hindi**
Main Religion: **Hinduism**
Status: **Frontier Unreached**
Evangelicals: **Unknown %**
Chr Adherents: **0.05%**
Scripture: **Complete Bible**

www.joshuaproject.net

"Declare His glory among the nations." Psalm 96:3

Pray for the Nations

Kanjar (Muslim traditions) in India

Population: **15,000**
World Popl: **26,000**
Total Countries: **2**
People Cluster: **South Asia Muslim - other**
Main Language: **Hindi**
Main Religion: **Islam**
Status: **Frontier Unreached**
Evangelicals: **0.00%**
Chr Adherents: **0.00%**
Scripture: **Complete Bible**

www.joshuaproject.net

"Declare His glory among the nations." Psalm 96:3

Pray for the Nations

Kansali in India

Population: **3,600**
World Popl: **3,600**
Total Countries: **1**
People Cluster: **South Asia Hindu - other**
Main Language: **Odia**
Main Religion: **Hinduism**
Status: **Frontier Unreached**
Evangelicals: **0.00%**
Chr Adherents: **0.00%**
Scripture: **Complete Bible**

www.joshuaproject.net

"Declare His glory among the nations." Psalm 96:3

Pray for the Nations

Kaora in India

Source: Isudas

Population: **297,000**
World Popl: **302,900**
Total Countries: **2**
People Cluster: **South Asia Dalit - other**
Main Language: **Bengali**
Main Religion: **Hinduism**
Status: **Unreached**
Evangelicals: **Unknown %**
Chr Adherents: **0.74%**
Scripture: **Complete Bible**

www.joshuaproject.net

"Declare His glory among the nations." Psalm 96:3

Pray for the Nations

Kapali in India

Source: Create International

Population: **316,000**
World Popl: **490,000**
Total Countries: **2**
People Cluster: **South Asia Hindu - other**
Main Language: **Bengali**
Main Religion: **Hinduism**
Status: **Frontier Unreached**
Evangelicals: **0.00%**
Chr Adherents: **0.00%**
Scripture: **Complete Bible**

www.joshuaproject.net

"Declare His glory among the nations." Psalm 96:3

Pray for the Nations

Kapariya in India

Source: Create International

Population: **26,000**
World Popl: **26,000**
Total Countries: **1**
People Cluster: **South Asia Dalit - other**
Main Language: **Hindi**
Main Religion: **Hinduism**
Status: **Frontier Unreached**
Evangelicals: **0.00%**
Chr Adherents: **0.00%**
Scripture: **Complete Bible**

www.joshuaproject.net

"Declare His glory among the nations." Psalm 96:3

Pray for the Nations

Kapewar in India

Population: **49,000**
World Popl: **49,000**
Total Countries: **1**
People Cluster: **South Asia Hindu - other**
Main Language: **Telugu**
Main Religion: **Hinduism**
Status: **Frontier Unreached**
Evangelicals: **0.00%**
Chr Adherents: **0.00%**
Scripture: **Complete Bible**

www.joshuaproject.net

"Declare His glory among the nations." Psalm 96:3

Pray for the Nations

Kapu Reddi in India

Source: Vivek Agrawal - Pixabay

Population: **3,636,000**
World Popl: **3,636,000**
Total Countries: **1**
People Cluster: **South Asia Hindu - Kapu**
Main Language: **Telugu**
Main Religion: **Hinduism**
Status: **Frontier Unreached**
Evangelicals: **0.00%**
Chr Adherents: **0.00%**
Scripture: **Complete Bible**

www.joshuaproject.net

"Declare His glory among the nations." Psalm 96:3

Pray for the Nations

Kapu Reddi Ganjam in India

Population: **28,000**
World Popl: **28,000**
Total Countries: **1**
People Cluster: **South Asia Hindu - Kapu**
Main Language: **Telugu**
Main Religion: **Hinduism**
Status: **Frontier Unreached**
Evangelicals: **0.00%**
Chr Adherents: **0.00%**
Scripture: **Complete Bible**

www.joshuaproject.net

"Declare His glory among the nations." Psalm 96:3

Pray for the Nations

Kapu Tolakari in India

Population: **7,400**
World Popl: **7,400**
Total Countries: **1**
People Cluster: **South Asia Hindu - Kapu**
Main Language: **Telugu**
Main Religion: **Hinduism**
Status: **Frontier Unreached**
Evangelicals: **0.00%**
Chr Adherents: **0.00%**
Scripture: **Complete Bible**

www.joshuaproject.net

"Declare His glory among the nations." Psalm 96:3

Pray for the Nations

Kapu unspecified in India

Source: Anonymous

Population: **19,621,000**
World Popl: **19,621,000**
Total Countries: **1**
People Cluster: **South Asia Hindu - Kapu**
Main Language: **Telugu**
Main Religion: **Hinduism**
Status: **Frontier Unreached**
Evangelicals: **0.01%**
Chr Adherents: **0.02%**
Scripture: **Complete Bible**

www.joshuaproject.net

"Declare His glory among the nations." Psalm 96:3

Pray for the Nations

Karadia in India

Source: Anonymous

Population: **44,000**
World Popl: **44,000**
Total Countries: **1**
People Cluster: **South Asia Hindu - other**
Main Language: **Gujarati**
Main Religion: **Hinduism**
Status: **Frontier Unreached**
Evangelicals: **0.00%**
Chr Adherents: **0.00%**
Scripture: **Complete Bible**

www.joshuaproject.net

"Declare His glory among the nations." Psalm 96:3

Pray for the Nations

Karal (Hindu traditions) in India

Source: Anonymous

Population: **10,000**
World Popl: **10,000**
Total Countries: **1**
People Cluster: **South Asia Hindu - other**
Main Language: **Hindi**
Main Religion: **Hinduism**
Status: **Frontier Unreached**
Evangelicals: **0.00%**
Chr Adherents: **0.00%**
Scripture: **Complete Bible**

www.joshuaproject.net

"Declare His glory among the nations." Psalm 96:3

Pray for the Nations

Karan in India

Population: **536,000**
World Popl: **536,000**
Total Countries: **1**
People Cluster: **South Asia Hindu - other**
Main Language: **Odia**
Main Religion: **Hinduism**
Status: **Unreached**
Evangelicals: **Unknown %**
Chr Adherents: **0.13%**
Scripture: **Complete Bible**

www.joshuaproject.net

"Declare His glory among the nations." Psalm 96:3

Pray for the Nations

Karenga in India

Population: **42,000**
World Popl: **43,700**
Total Countries: **2**
People Cluster: **South Asia Dalit - other**
Main Language: **Bengali**
Main Religion: **Hinduism**
Status: **Unreached**
Evangelicals: **Unknown %**
Chr Adherents: **0.19%**
Scripture: **Complete Bible**

www.joshuaproject.net

"Declare His glory among the nations." Psalm 96:3

Pray for the Nations

Karimpalan in India

Population: **21,000**
World Popl: **21,000**
Total Countries: **1**
People Cluster: **South Asia Dalit - other**
Main Language: **Malayalam**
Main Religion: **Hinduism**
Status: **Frontier Unreached**
Evangelicals: **0.00%**
Chr Adherents: **0.00%**
Scripture: **Complete Bible**

www.joshuaproject.net

"Declare His glory among the nations." Psalm 96:3

Pray for the Nations

Karmali in India

Source: India Water Portal - Flickr

Population: **130,000**
World Popl: **135,400**
Total Countries: **2**
People Cluster: **South Asia Tribal - other**
Main Language: **Maithili**
Main Religion: **Hinduism**
Status: **Unreached**
Evangelicals: **Unknown %**
Chr Adherents: **0.11%**
Scripture: **New Testament**

www.joshuaproject.net

"Declare His glory among the nations." Psalm 96:3

Pray for the Nations

Karnam in India

Source: Bhaskar T M

Population: **84,000**
World Popl: **84,000**
Total Countries: **1**
People Cluster: **South Asia Forward Caste**
Main Language: **Odia**
Main Religion: **Hinduism**
Status: **Frontier Unreached**
Evangelicals: **0.00%**
Chr Adherents: **0.00%**
Scripture: **Complete Bible**

www.joshuaproject.net

"Declare His glory among the nations." Psalm 96:3

Pray for the Nations

Karua in India

Population: **7,400**
World Popl: **7,400**
Total Countries: **1**
People Cluster: **South Asia Dalit - other**
Main Language: **Odia**
Main Religion: **Hinduism**
Status: **Frontier Unreached**
Evangelicals: **0.00%**
Chr Adherents: **0.00%**
Scripture: **Complete Bible**

www.joshuaproject.net

"Declare His glory among the nations." Psalm 96:3

Pray for the Nations

Karwal in India

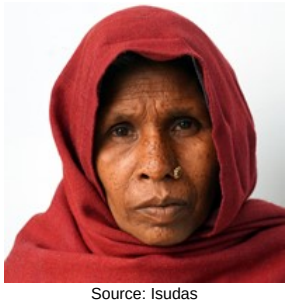

Source: Isudas

Population: **8,300**
World Popl: **8,300**
Total Countries: **1**
People Cluster: **South Asia Dalit - other**
Main Language: **Hindi**
Main Religion: **Hinduism**
Status: **Frontier Unreached**
Evangelicals: **0.00%**
Chr Adherents: **0.00%**
Scripture: **Complete Bible**

www.joshuaproject.net

"Declare His glory among the nations." Psalm 96:3

Pray for the Nations

Kasar (Hindu traditions) in India

Source: First Assembly of God, St. Josep

Population: **669,000**
World Popl: **681,700**
Total Countries: **3**
People Cluster: **South Asia Hindu - other**
Main Language: **Marathi**
Main Religion: **Hinduism**
Status: **Frontier Unreached**
Evangelicals: **Unknown %**
Chr Adherents: **0.02%**
Scripture: **Complete Bible**

www.joshuaproject.net

"Declare His glory among the nations." Psalm 96:3

Pray for the Nations

Kasar Otari in India

Population: **24,000**
World Popl: **24,000**
Total Countries: **1**
People Cluster: **South Asia Hindu - other**
Main Language: **Telugu**
Main Religion: **Hinduism**
Status: **Frontier Unreached**
Evangelicals: **0.00%**
Chr Adherents: **0.00%**
Scripture: **Complete Bible**

www.joshuaproject.net

"Declare His glory among the nations." Psalm 96:3

Pray for the Nations

Kasbati (Hindu traditions) in India

Population: **1,400**
World Popl: **1,400**
Total Countries: **1**
People Cluster: **South Asia Hindu - other**
Main Language: **Gujarati**
Main Religion: **Hinduism**
Status: **Frontier Unreached**
Evangelicals: **0.00%**
Chr Adherents: **0.00%**
Scripture: **Complete Bible**

www.joshuaproject.net

"Declare His glory among the nations." Psalm 96:3

Pray for the Nations

Kasbati (Muslim traditions) in India

Population: **10,000**
World Popl: **10,000**
Total Countries: **1**
People Cluster: **South Asia Muslim - other**
Main Language: **Gujarati**
Main Religion: **Islam**
Status: **Frontier Unreached**
Evangelicals: **0.00%**
Chr Adherents: **0.00%**
Scripture: **Complete Bible**

www.joshuaproject.net

"Declare His glory among the nations." Psalm 96:3

Pray for the Nations

Kashmiri (Muslim traditions) in India

Source: Muaz Asim - Wikimedia

Population: **6,772,000**
World Popl: **8,112,000**
Total Countries: **2**
People Cluster: **South Asia Muslim - other**
Main Language: **Kashmiri**
Main Religion: **Islam**
Status: **Frontier Unreached**
Evangelicals: **0.00%**
Chr Adherents: **0.00%**
Scripture: **Complete Bible**

www.joshuaproject.net

"Declare His glory among the nations." Psalm 96:3

Pray for the Nations

Kathodi in India

Source: Santosh Nimbalkar - Shutterstock

Population: **317,000**
World Popl: **317,000**
Total Countries: **1**
People Cluster: **South Asia Tribal - other**
Main Language: **Marathi**
Main Religion: **Hinduism**
Status: **Unreached**
Evangelicals: **Unknown %**
Chr Adherents: **0.31%**
Scripture: **Complete Bible**

www.joshuaproject.net

"Declare His glory among the nations." Psalm 96:3

Pray for the Nations

Katia in India

Population: **221,000**
World Popl: **221,000**
Total Countries: **1**
People Cluster: **South Asia Dalit - other**
Main Language: **Hindi**
Main Religion: **Hinduism**
Status: **Frontier Unreached**
Evangelicals: **0.00%**
Chr Adherents: **0.00%**
Scripture: **Complete Bible**

www.joshuaproject.net

"Declare His glory among the nations." Psalm 96:3

Pray for the Nations

Kattunayakan in India

Source: Anonymous

Population: **67,000**
World Popl: **67,000**
Total Countries: **1**
People Cluster: **South Asia Tribal - other**
Main Language: **Tamil**
Main Religion: **Hinduism**
Status: **Unreached**
Evangelicals: **Unknown %**
Chr Adherents: **0.49%**
Scripture: **Complete Bible**

www.joshuaproject.net

"Declare His glory among the nations." Psalm 96:3

Pray for the Nations

Kavara in India

Population: **78,000**
World Popl: **78,000**
Total Countries: **1**
People Cluster: **South Asia Hindu - other**
Main Language: **Tamil**
Main Religion: **Hinduism**
Status: **Frontier Unreached**
Evangelicals: **0.00%**
Chr Adherents: **0.00%**
Scripture: **Complete Bible**

www.joshuaproject.net

"Declare His glory among the nations." Psalm 96:3

Pray for the Nations

Kavathi in India

Population: **21,000**
World Popl: **21,000**
Total Countries: **1**
People Cluster: **South Asia Hindu - other**
Main Language: **Tamil**
Main Religion: **Hinduism**
Status: **Frontier Unreached**
Evangelicals: **Unknown %**
Chr Adherents: **0.10%**
Scripture: **Complete Bible**

www.joshuaproject.net

"Declare His glory among the nations." Psalm 96:3

Pray for the Nations

Kavathi Christian in India

Population: **4,100**
World Popl: **4,100**
Total Countries: **1**
People Cluster: **South Asia Christian**
Main Language: **Tamil**
Main Religion: **Christianity**
Status: **Superficially reached**
Evangelicals: **Unknown %**
Chr Adherents: **100.0%**
Scripture: **Complete Bible**

www.joshuaproject.net

"Declare His glory among the nations." Psalm 96:3

Pray for the Nations

Kavuthiyan in India

Population: **30,000**
World Popl: **30,000**
Total Countries: **1**
People Cluster: **South Asia Hindu - other**
Main Language: **Malayalam**
Main Religion: **Hinduism**
Status: **Frontier Unreached**
Evangelicals: **0.00%**
Chr Adherents: **0.00%**
Scripture: **Complete Bible**

www.joshuaproject.net

"Declare His glory among the nations." Psalm 96:3

Pray for the Nations

Kawar in India

Source: Anonymous

Population: **1,010,000**
World Popl: **1,014,100**
Total Countries: **2**
People Cluster: **South Asia Tribal - other**
Main Language: **Hindi**
Main Religion: **Hinduism**
Status: **Unreached**
Evangelicals: **Unknown %**
Chr Adherents: **0.12%**
Scripture: **Complete Bible**

www.joshuaproject.net

"Declare His glory among the nations." Psalm 96:3

Pray for the Nations

Kayastha (Hindu traditions) in India

Source: Anonymous

Population: **10,277,000**
World Popl: **11,987,000**
Total Countries: **3**
People Cluster: **South Asia Hindu - Kayast**
Main Language: **Hindi**
Main Religion: **Hinduism**
Status: **Frontier Unreached**
Evangelicals: **Unknown %**
Chr Adherents: **0.03%**
Scripture: **Complete Bible**

www.joshuaproject.net

"Declare His glory among the nations." Psalm 96:3

Pray for the Nations

Kayastha Karan in India

Source: Biswarup Ganguly - Wikimedia

Population: **547,000**
World Popl: **810,000**
Total Countries: **2**
People Cluster: **South Asia Hindu - Kayast**
Main Language: **Bengali**
Main Religion: **Hinduism**
Status: **Frontier Unreached**
Evangelicals: **0.00%**
Chr Adherents: **0.00%**
Scripture: **Complete Bible**

www.joshuaproject.net

"Declare His glory among the nations." Psalm 96:3

Pray for the Nations

Kayastha Mathur in India

Population: **38,000**
World Popl: **38,000**
Total Countries: **1**
People Cluster: **South Asia Hindu - Kayast**
Main Language: **Hindi**
Main Religion: **Hinduism**
Status: **Frontier Unreached**
Evangelicals: **0.00%**
Chr Adherents: **0.00%**
Scripture: **Complete Bible**

www.joshuaproject.net

"Declare His glory among the nations." Psalm 96:3

Pray for the Nations

Kayastha Saksena in India

Population: **299,000**
World Popl: **299,000**
Total Countries: **1**
People Cluster: **South Asia Hindu - Kayast**
Main Language: **Hindi**
Main Religion: **Hinduism**
Status: **Frontier Unreached**
Evangelicals: **0.00%**
Chr Adherents: **0.00%**
Scripture: **Complete Bible**

www.joshuaproject.net

"Declare His glory among the nations." Psalm 96:3

Pray for the Nations

Kayastha Sribastab in India

Source: Biswarup Ganguly - Wikimedia

Population: **961,000**
World Popl: **961,000**
Total Countries: **1**
People Cluster: **South Asia Hindu - Kayast**
Main Language: **Hindi**
Main Religion: **Hinduism**
Status: **Frontier Unreached**
Evangelicals: **0.00%**
Chr Adherents: **0.00%**
Scripture: **Complete Bible**

www.joshuaproject.net

"Declare His glory among the nations." Psalm 96:3

Pray for the Nations

Kela (Hindu traditions) in India

Population: **25,000**
World Popl: **25,000**
Total Countries: **1**
People Cluster: **South Asia Dalit - other**
Main Language: **Odia**
Main Religion: **Hinduism**
Status: **Frontier Unreached**
Evangelicals: **0.00%**
Chr Adherents: **0.00%**
Scripture: **Complete Bible**

www.joshuaproject.net

"Declare His glory among the nations." Psalm 96:3

Pray for the Nations

Kemsing Tangsa in India

Source: Asia Harvest-Operation Myanmar

Population: **1,300**
World Popl: **2,200**
Total Countries: **2**
People Cluster: **South Asia Tribal - Naga**
Main Language: **Naga, Tangshang**
Main Religion: **Christianity**
Status: **Superficially reached**
Evangelicals: **Unknown %**
Chr Adherents: **93.7%**
Scripture: **Complete Bible**

www.joshuaproject.net

"Declare His glory among the nations." Psalm 96:3

Pray for the Nations

Kepmaris in India

Population: **1,000**
World Popl: **1,000**
Total Countries: **1**
People Cluster: **South Asia Hindu - other**
Main Language: **Tamil**
Main Religion: **Hinduism**
Status: **Frontier Unreached**
Evangelicals: **0.00%**
Chr Adherents: **0.00%**
Scripture: **Complete Bible**

www.joshuaproject.net

"Declare His glory among the nations." Psalm 96:3

Pray for the Nations

Keralamuthali in India

Population: **6,100**
World Popl: **6,100**
Total Countries: **1**
People Cluster: **South Asia Hindu - other**
Main Language: **Malayalam**
Main Religion: **Hinduism**
Status: **Unreached**
Evangelicals: **Unknown %**
Chr Adherents: **0.33%**
Scripture: **Complete Bible**

www.joshuaproject.net

"Declare His glory among the nations." Psalm 96:3

Pray for the Nations

Keralamuthali Christian in India

Population: **3,200**
World Popl: **3,200**
Total Countries: **1**
People Cluster: **South Asia Christian**
Main Language: **Malayalam**
Main Religion: **Christianity**
Status: **Superficially reached**
Evangelicals: **Unknown %**
Chr Adherents: **100.0%**
Scripture: **Complete Bible**

www.joshuaproject.net

"Declare His glory among the nations." Psalm 96:3

Pray for the Nations

Khadala in India

Population: **118,000**
World Popl: **122,500**
Total Countries: **2**
People Cluster: **South Asia Dalit - other**
Main Language: **Odia**
Main Religion: **Hinduism**
Status: **Unreached**
Evangelicals: **Unknown %**
Chr Adherents: **0.69%**
Scripture: **Complete Bible**

www.joshuaproject.net

"Declare His glory among the nations." Psalm 96:3

Pray for the Nations

Khadura in India

Source: Anonymous

Population: **17,000**
World Popl: **17,000**
Total Countries: **1**
People Cluster: **South Asia Hindu - other**
Main Language: **Odia**
Main Religion: **Hinduism**
Status: **Frontier Unreached**
Evangelicals: **0.00%**
Chr Adherents: **0.00%**
Scripture: **Complete Bible**

www.joshuaproject.net

"Declare His glory among the nations." Psalm 96:3

Pray for the Nations

Khairwar in India

Source: Anonymous

Population: **423,000**
World Popl: **424,300**
Total Countries: **2**
People Cluster: **South Asia Tribal - other**
Main Language: **Bengali**
Main Religion: **Hinduism**
Status: **Unreached**
Evangelicals: **Unknown %**
Chr Adherents: **0.23%**
Scripture: **Complete Bible**

www.joshuaproject.net

"Declare His glory among the nations." Psalm 96:3

Pray for the Nations

Khalpa in India

Source: Isudas

Population: **120,000**
World Popl: **120,000**
Total Countries: **1**
People Cluster: **South Asia Hindu - other**
Main Language: **Gujarati**
Main Religion: **Hinduism**
Status: **Frontier Unreached**
Evangelicals: **0.00%**
Chr Adherents: **0.00%**
Scripture: **Complete Bible**

www.joshuaproject.net

"Declare His glory among the nations." Psalm 96:3

Pray for the Nations

Khambu in India

Source: Rachhenhang Rai - Wikimedia

Population: **344,000**
World Popl: **345,500**
Total Countries: **2**
People Cluster: **South Asia Hindu - other**
Main Language: **Bengali**
Main Religion: **Hinduism**
Status: **Unreached**
Evangelicals: **Unknown %**
Chr Adherents: **4.16%**
Scripture: **Complete Bible**

www.joshuaproject.net

"Declare His glory among the nations." Psalm 96:3

Pray for the Nations

Khamiyang in India

Source: Aiechengkingchowlu - Wikimedia

Population: **1,400**
World Popl: **1,400**
Total Countries: **1**
People Cluster: **South Asia Tribal - other**
Main Language: **Assamese**
Main Religion: **Buddhism**
Status: **Unreached**
Evangelicals: **Unknown %**
Chr Adherents: **1.27%**
Scripture: **Complete Bible**

www.joshuaproject.net

"Declare His glory among the nations." Psalm 96:3

Pray for the Nations

Khampti in India

Source: Asia Harvest-Operation Myanmar

Population: **18,000**
World Popl: **27,000**
Total Countries: **2**
People Cluster: **South Asia Buddhist**
Main Language: **Adi**
Main Religion: **Buddhism**
Status: **Unreached**
Evangelicals: **Unknown %**
Chr Adherents: **0.91%**
Scripture: **Complete Bible**

www.joshuaproject.net

"Declare His glory among the nations." Psalm 96:3

Pray for the Nations

Khandait in India

Source: Anonymous

Population: **1,784,000**
World Popl: **1,784,000**
Total Countries: **1**
People Cluster: **South Asia Forward Caste**
Main Language: **Odia**
Main Religion: **Hinduism**
Status: **Frontier Unreached**
Evangelicals: **Unknown %**
Chr Adherents: **0.05%**
Scripture: **Complete Bible**

www.joshuaproject.net

"Declare His glory among the nations." Psalm 96:3

Pray for the Nations

Khangar (Hindu traditions) in India

Source: Anonymous

Population: **344,000**
World Popl: **344,000**
Total Countries: **1**
People Cluster: **South Asia Dalit - other**
Main Language: **Hindi**
Main Religion: **Hinduism**
Status: **Frontier Unreached**
Evangelicals: **0.00%**
Chr Adherents: **0.00%**
Scripture: **Complete Bible**

www.joshuaproject.net

"Declare His glory among the nations." Psalm 96:3

Pray for the Nations

Khant in India

Source: Anonymous

Population: **68,000**
World Popl: **68,000**
Total Countries: **1**
People Cluster: **South Asia Hindu - other**
Main Language: **Gujarati**
Main Religion: **Hinduism**
Status: **Frontier Unreached**
Evangelicals: **0.00%**
Chr Adherents: **0.00%**
Scripture: **Complete Bible**

www.joshuaproject.net

"Declare His glory among the nations." Psalm 96:3

Pray for the Nations

Kharadi in India

Population: **7,300**
World Popl: **7,300**
Total Countries: **1**
People Cluster: **South Asia Hindu - other**
Main Language: **Hindi**
Main Religion: **Hinduism**
Status: **Frontier Unreached**
Evangelicals: **0.00%**
Chr Adherents: **0.00%**
Scripture: **Complete Bible**

www.joshuaproject.net

"Declare His glory among the nations." Psalm 96:3

Pray for the Nations

Kharam in India

Source: Asia Harvest

Population: **1,200**
World Popl: **1,200**
Total Countries: **1**
People Cluster: **South Asia Tribal - Naga**
Main Language: **Naga, Kharam**
Main Religion: **Christianity**
Status: **Superficially reached**
Evangelicals: **Unknown %**
Chr Adherents: **99.1%**
Scripture: **New Testament**

www.joshuaproject.net

"Declare His glory among the nations." Psalm 96:3

Pray for the Nations

Kharia in India

Source: Ramesh Lalwani - Flickr

Population: **763,000**
World Popl: **787,000**
Total Countries: **2**
People Cluster: **South Asia Tribal - other**
Main Language: **Kharia**
Main Religion: **Hinduism**
Status: **Minimally Reached**
Evangelicals: **Unknown %**
Chr Adherents: **31.46%**
Scripture: **New Testament**

www.joshuaproject.net

"Declare His glory among the nations." Psalm 96:3

Pray for the Nations

Kharol in India

Source: Anonymous

Population: **23,000**
World Popl: **23,000**
Total Countries: **1**
People Cluster: **South Asia Hindu - other**
Main Language: **Hindi**
Main Religion: **Hinduism**
Status: **Frontier Unreached**
Evangelicals: **0.00%**
Chr Adherents: **0.00%**
Scripture: **Complete Bible**

www.joshuaproject.net

"Declare His glory among the nations." Psalm 96:3

Pray for the Nations

Kharot in India

Population: **1,600**
World Popl: **1,600**
Total Countries: **1**
People Cluster: **South Asia Dalit - other**
Main Language: **Hindi**
Main Religion: **Hinduism**
Status: **Frontier Unreached**
Evangelicals: **0.00%**
Chr Adherents: **0.00%**
Scripture: **Complete Bible**

www.joshuaproject.net

"Declare His glory among the nations." Psalm 96:3

Pray for the Nations

Kharva (Hindu traditions) in India

Source: Isudas

Population: **418,000**
World Popl: **431,000**
Total Countries: **2**
People Cluster: **South Asia Hindu - other**
Main Language: **Gujarati**
Main Religion: **Hinduism**
Status: **Unreached**
Evangelicals: **Unknown %**
Chr Adherents: **0.23%**
Scripture: **Complete Bible**

www.joshuaproject.net

"Declare His glory among the nations." Psalm 96:3

Pray for the Nations

Kharwar in India

Source: Anonymous

Population: **576,000**
World Popl: **596,000**
Total Countries: **2**
People Cluster: **South Asia Tribal - other**
Main Language: **Hindi**
Main Religion: **Hinduism**
Status: **Unreached**
Evangelicals: **Unknown %**
Chr Adherents: **0.15%**
Scripture: **Complete Bible**

www.joshuaproject.net

"Declare His glory among the nations." Psalm 96:3

Pray for the Nations

Khas in India

Source: Mahalaxmi Silwal - Wikimedia

Population: **66,000**
World Popl: **84,000**
Total Countries: **3**
People Cluster: **South Asia Hindu - other**
Main Language: **Nepali**
Main Religion: **Hinduism**
Status: **Minimally Reached**
Evangelicals: **Unknown %**
Chr Adherents: **8.94%**
Scripture: **Complete Bible**

www.joshuaproject.net

"Declare His glory among the nations." Psalm 96:3

Pray for the Nations

Khasi in India

Source: Anonymous

Population: **1,258,000**
World Popl: **1,282,000**
Total Countries: **2**
People Cluster: **South Asia Tribal - other**
Main Language: **Khasi**
Main Religion: **Christianity**
Status: **Superficially reached**
Evangelicals: **Unknown %**
Chr Adherents: **84.4%**
Scripture: **Complete Bible**

www.joshuaproject.net

"Declare His glory among the nations." Psalm 96:3

Pray for the Nations

Khatbune in India

Population: **1,200**
World Popl: **1,200**
Total Countries: **1**
People Cluster: **South Asia Sikh - other**
Main Language: **Punjabi, Eastern**
Main Religion: **Other / Small**
Status: **Frontier Unreached**
Evangelicals: **0.00%**
Chr Adherents: **0.00%**
Scripture: **Complete Bible**

www.joshuaproject.net

"Declare His glory among the nations." Psalm 96:3

Pray for the Nations

Khati (Hindu traditions) in India

Source: Anonymous

Population: **1,652,000**
World Popl: **1,657,900**
Total Countries: **2**
People Cluster: **South Asia Hindu - other**
Main Language: **Hindi**
Main Religion: **Hinduism**
Status: **Frontier Unreached**
Evangelicals: **0.00%**
Chr Adherents: **0.00%**
Scripture: **Complete Bible**

www.joshuaproject.net

"Declare His glory among the nations." Psalm 96:3

Pray for the Nations

Khati (Muslim traditions) in India

Population: **11,000**
World Popl: **11,000**
Total Countries: **1**
People Cluster: **South Asia Muslim - other**
Main Language: **Wagdi**
Main Religion: **Islam**
Status: **Frontier Unreached**
Evangelicals: **0.00%**
Chr Adherents: **0.00%**
Scripture: **New Testament**

www.joshuaproject.net

"Declare His glory among the nations." Psalm 96:3

Pray for the Nations

Khatik (Hindu traditions) in India

Source: Anonymous

Population: **2,282,000**
World Popl: **2,287,100**
Total Countries: **2**
People Cluster: **South Asia Dalit - other**
Main Language: **Hindi**
Main Religion: **Hinduism**
Status: **Frontier Unreached**
Evangelicals: **Unknown %**
Chr Adherents: **0.00%**
Scripture: **Complete Bible**

www.joshuaproject.net

"Declare His glory among the nations." Psalm 96:3

Pray for the Nations

Khatik (Muslim traditions) in India

Population: **33,000**
World Popl: **35,700**
Total Countries: **2**
People Cluster: **South Asia Muslim - other**
Main Language: **Urdu**
Main Religion: **Islam**
Status: **Frontier Unreached**
Evangelicals: **0.00%**
Chr Adherents: **0.00%**
Scripture: **Complete Bible**

www.joshuaproject.net

"Declare His glory among the nations." Psalm 96:3

Pray for the Nations

Khatki in India

Population: **5,300**
World Popl: **5,300**
Total Countries: **1**
People Cluster: **South Asia Muslim - other**
Main Language: **Gujarati**
Main Religion: **Islam**
Status: **Frontier Unreached**
Evangelicals: **0.00%**
Chr Adherents: **0.00%**
Scripture: **Complete Bible**

www.joshuaproject.net

"Declare His glory among the nations." Psalm 96:3

Pray for the Nations

Khatri (Hindu traditions) in India

Source: VGrigas - Wikimedia

Population: **2,374,000**
World Popl: **2,389,000**
Total Countries: **2**
People Cluster: **South Asia Forward Caste**
Main Language: **Hindi**
Main Religion: **Hinduism**
Status: **Frontier Unreached**
Evangelicals: **Unknown %**
Chr Adherents: **0.01%**
Scripture: **Complete Bible**

www.joshuaproject.net

"Declare His glory among the nations." Psalm 96:3

Pray for the Nations

Khatri (Muslim traditions) in India

Source: Naveed Akhtar

Population: **50,000**
World Popl: **1,276,000**
Total Countries: **2**
People Cluster: **South Asia Muslim - other**
Main Language: **Gujarati**
Main Religion: **Islam**
Status: **Frontier Unreached**
Evangelicals: **0.00%**
Chr Adherents: **0.00%**
Scripture: **Complete Bible**

www.joshuaproject.net

"Declare His glory among the nations." Psalm 96:3

Pray for the Nations

Khatri (Sikh traditions) in India

Source: India Missions Association

Population: **305,000**
World Popl: **308,100**
Total Countries: **2**
People Cluster: **South Asia Sikh - other**
Main Language: **Punjabi, Eastern**
Main Religion: **Other / Small**
Status: **Frontier Unreached**
Evangelicals: **0.00%**
Chr Adherents: **0.00%**
Scripture: **Complete Bible**

www.joshuaproject.net

"Declare His glory among the nations." Psalm 96:3

Pray for the Nations

Khatti Khatti in India

Population: **1,900**
World Popl: **1,900**
Total Countries: **1**
People Cluster: **South Asia Hindu - other**
Main Language: **Odia**
Main Religion: **Hinduism**
Status: **Frontier Unreached**
Evangelicals: **0.00%**
Chr Adherents: **0.00%**
Scripture: **Complete Bible**

www.joshuaproject.net

"Declare His glory among the nations." Psalm 96:3

Pray for the Nations

Khatwa in India

Source: Isudas

Population: **274,000**
World Popl: **380,000**
Total Countries: **2**
People Cluster: **South Asia Hindu - other**
Main Language: **Hindi**
Main Religion: **Hinduism**
Status: **Frontier Unreached**
Evangelicals: **0.00%**
Chr Adherents: **0.00%**
Scripture: **Complete Bible**

www.joshuaproject.net

"Declare His glory among the nations." Psalm 96:3

Pray for the Nations

Khavar in India

Source: Gerald Roberts

Population: **147,000**
World Popl: **147,000**
Total Countries: **1**
People Cluster: **South Asia Hindu - other**
Main Language: **Gujarati**
Main Religion: **Hinduism**
Status: **Frontier Unreached**
Evangelicals: **0.00%**
Chr Adherents: **0.00%**
Scripture: **Complete Bible**

www.joshuaproject.net

"Declare His glory among the nations." Psalm 96:3

Pray for the Nations

Khetauri in India

Population: **115,000**
World Popl: **115,000**
Total Countries: **1**
People Cluster: **South Asia Hindu - other**
Main Language: **Hindi**
Main Religion: **Hinduism**
Status: **Frontier Unreached**
Evangelicals: **0.00%**
Chr Adherents: **0.00%**
Scripture: **Complete Bible**

www.joshuaproject.net

"Declare His glory among the nations." Psalm 96:3

Pray for the Nations

Khiamniungan in India

Source: Asia Harvest-Operation Myanmar

Population: **62,000**
World Popl: **73,000**
Total Countries: **2**
People Cluster: **South Asia Tribal - Naga**
Main Language: **Naga, Khiamniungan**
Main Religion: **Christianity**
Status: **Superficially reached**
Evangelicals: **Unknown %**
Chr Adherents: **99.3%**
Scripture: **Complete Bible**

www.joshuaproject.net

"Declare His glory among the nations." Psalm 96:3

Pray for the Nations

Khodara in India

Population: **3,100**
World Popl: **3,100**
Total Countries: **1**
People Cluster: **South Asia Hindu - other**
Main Language: **Odia**
Main Religion: **Hinduism**
Status: **Frontier Unreached**
Evangelicals: **0.00%**
Chr Adherents: **0.00%**
Scripture: **Complete Bible**

www.joshuaproject.net

"Declare His glory among the nations." Psalm 96:3

Pray for the Nations

Khoira in India

Population: **2,300**
World Popl: **2,300**
Total Countries: **1**
People Cluster: **South Asia Hindu - other**
Main Language: **Odia**
Main Religion: **Hinduism**
Status: **Frontier Unreached**
Evangelicals: **0.00%**
Chr Adherents: **0.00%**
Scripture: **Complete Bible**

www.joshuaproject.net

"Declare His glory among the nations." Psalm 96:3

Pray for the Nations

Khoja in India

Source: Anonymous

Population: **426,000**
World Popl: **1,397,000**
Total Countries: **2**
People Cluster: **South Asia Muslim - other**
Main Language: **Gujarati**
Main Religion: **Islam**
Status: **Frontier Unreached**
Evangelicals: **0.00%**
Chr Adherents: **0.00%**
Scripture: **Complete Bible**

www.joshuaproject.net

"Declare His glory among the nations." Psalm 96:3

Pray for the Nations

Khoruda in India

Population: **3,200**
World Popl: **3,200**
Total Countries: **1**
People Cluster: **South Asia Hindu - other**
Main Language: **Odia**
Main Religion: **Hinduism**
Status: **Frontier Unreached**
Evangelicals: **0.00%**
Chr Adherents: **0.00%**
Scripture: **Complete Bible**

www.joshuaproject.net

"Declare His glory among the nations." Psalm 96:3

Pray for the Nations

Khowa in India

Source: Peoples of the Buddhist World, A

Population: **1,400**
World Popl: **1,400**
Total Countries: **1**
People Cluster: **South Asia Tribal - other**
Main Language: **Bugun**
Main Religion: **Buddhism**
Status: **Minimally Reached**
Evangelicals: **Unknown %**
Chr Adherents: **21.20%**
Scripture: **New Testament**

www.joshuaproject.net

"Declare His glory among the nations." Psalm 96:3

Pray for the Nations

Khulant in India

Population: **1,600**
World Popl: **1,600**
Total Countries: **1**
People Cluster: **South Asia Hindu - other**
Main Language: **Bhojpuri**
Main Religion: **Hinduism**
Status: **Frontier Unreached**
Evangelicals: **0.00%**
Chr Adherents: **0.00%**
Scripture: **Complete Bible**

www.joshuaproject.net

"Declare His glory among the nations." Psalm 96:3

Pray for the Nations

Khumra (Hindu traditions) in India

Population: **20,000**
World Popl: **20,000**
Total Countries: **1**
People Cluster: **South Asia Hindu - other**
Main Language: **Hindi**
Main Religion: **Hinduism**
Status: **Frontier Unreached**
Evangelicals: **0.00%**
Chr Adherents: **0.00%**
Scripture: **Complete Bible**

www.joshuaproject.net

"Declare His glory among the nations." Psalm 96:3

Pray for the Nations

Kir (Hindu traditions) in India

Source: Anonymous

Population: **74,000**
World Popl: **74,000**
Total Countries: **1**
People Cluster: **South Asia Tribal - other**
Main Language: **Hindi**
Main Religion: **Hinduism**
Status: **Frontier Unreached**
Evangelicals: **Unknown %**
Chr Adherents: **0.01%**
Scripture: **Complete Bible**

www.joshuaproject.net

"Declare His glory among the nations." Psalm 96:3

Pray for the Nations

Kirar in India

Source: Anonymous

Population: **908,000**
World Popl: **908,000**
Total Countries: **1**
People Cluster: **South Asia Hindu - other**
Main Language: **Hindi**
Main Religion: **Hinduism**
Status: **Frontier Unreached**
Evangelicals: **0.00%**
Chr Adherents: **0.00%**
Scripture: **Complete Bible**

www.joshuaproject.net

"Declare His glory among the nations." Psalm 96:3

Pray for the Nations

Kisan in India

Source: Anonymous

Population: **1,571,000**
World Popl: **1,578,300**
Total Countries: **2**
People Cluster: **South Asia Tribal - other**
Main Language: **Hindi**
Main Religion: **Hinduism**
Status: **Unreached**
Evangelicals: **Unknown %**
Chr Adherents: **1.74%**
Scripture: **Complete Bible**

www.joshuaproject.net

"Declare His glory among the nations." Psalm 96:3

Pray for the Nations

Kitaran in India

Population: **3,000**
World Popl: **3,000**
Total Countries: **1**
People Cluster: **South Asia Hindu - other**
Main Language: **Malayalam**
Main Religion: **Hinduism**
Status: **Frontier Unreached**
Evangelicals: **0.00%**
Chr Adherents: **0.00%**
Scripture: **Complete Bible**

www.joshuaproject.net

"Declare His glory among the nations." Psalm 96:3

Pray for the Nations

Koch (Hindu traditions) in India

Source: Anonymous

Population: **51,000**
World Popl: **88,600**
Total Countries: **3**
People Cluster: **South Asia Tribal - other**
Main Language: **Koch**
Main Religion: **Hinduism**
Status: **Unreached**
Evangelicals: **Unknown %**
Chr Adherents: **0.58%**
Scripture: **Portions**

www.joshuaproject.net

"Declare His glory among the nations." Psalm 96:3

Pray for the Nations

Kodaga in India

Source: Pavan

Population: **114,000**
World Popl: **114,000**
Total Countries: **1**
People Cluster: **South Asia Forward Caste**
Main Language: **Kodava**
Main Religion: **Hinduism**
Status: **Frontier Unreached**
Evangelicals: **0.00%**
Chr Adherents: **0.00%**
Scripture: **New Testament**

www.joshuaproject.net

"Declare His glory among the nations." Psalm 96:3

Pray for the Nations

Koiri (Hindu traditions) in India

Source: Anonymous

Population: **8,280,000**
World Popl: **8,607,100**
Total Countries: **3**
People Cluster: **South Asia Hindu - other**
Main Language: **Hindi**
Main Religion: **Hinduism**
Status: **Frontier Unreached**
Evangelicals: **0.04%**
Chr Adherents: **0.04%**
Scripture: **Complete Bible**

www.joshuaproject.net

"Declare His glory among the nations." Psalm 96:3

Pray for the Nations

Koiri (Muslim traditions) in India

Population: **2,600**
World Popl: **2,600**
Total Countries: **1**
People Cluster: **South Asia Muslim - other**
Main Language: **Bhojpuri**
Main Religion: **Islam**
Status: **Frontier Unreached**
Evangelicals: **0.00%**
Chr Adherents: **0.00%**
Scripture: **Complete Bible**

www.joshuaproject.net

"Declare His glory among the nations." Psalm 96:3

Pray for the Nations

Kokna in India

Source: Nevil Zaveri - Flickr

Population: **1,094,000**
World Popl: **1,094,000**
Total Countries: **1**
People Cluster: **South Asia Tribal - other**
Main Language: **Kukna**
Main Religion: **Hinduism**
Status: **Unreached**
Evangelicals: **Unknown %**
Chr Adherents: **1.10%**
Scripture: **New Testament**

www.joshuaproject.net

"Declare His glory among the nations." Psalm 96:3

Pray for the Nations

Kol in India

Source: Anonymous

Population: **1,786,000**
World Popl: **1,786,000**
Total Countries: **1**
People Cluster: **South Asia Tribal - other**
Main Language: **Hindi**
Main Religion: **Hinduism**
Status: **Frontier Unreached**
Evangelicals: **Unknown %**
Chr Adherents: **0.09%**
Scripture: **Complete Bible**

www.joshuaproject.net

"Declare His glory among the nations." Psalm 96:3

Pray for the Nations

Kolah Lohara in India

Population: **9,700**
World Popl: **9,700**
Total Countries: **1**
People Cluster: **South Asia Tribal - other**
Main Language: **Odia**
Main Religion: **Hinduism**
Status: **Unreached**
Evangelicals: **Unknown %**
Chr Adherents: **3.22%**
Scripture: **Complete Bible**

www.joshuaproject.net

"Declare His glory among the nations." Psalm 96:3

Pray for the Nations

Kolha in India

Source: Anonymous

Population: **717,000**
World Popl: **717,000**
Total Countries: **1**
People Cluster: **South Asia Tribal - other**
Main Language: **Ho**
Main Religion: **Hinduism**
Status: **Unreached**
Evangelicals: **Unknown %**
Chr Adherents: **1.26%**
Scripture: **New Testament**

www.joshuaproject.net

"Declare His glory among the nations." Psalm 96:3

Pray for the Nations

Kolhati in India

Source: Anonymous

Population: **29,000**
World Popl: **29,000**
Total Countries: **1**
People Cluster: **South Asia Hindu - other**
Main Language: **Marathi**
Main Religion: **Hinduism**
Status: **Frontier Unreached**
Evangelicals: **0.00%**
Chr Adherents: **0.00%**
Scripture: **Complete Bible**

www.joshuaproject.net

"Declare His glory among the nations." Psalm 96:3

Pray for the Nations

Koli (Hindu traditions) in India

Source: Meena Kadri - Flickr

Population: **2,265,000**
World Popl: **2,547,000**
Total Countries: **2**
People Cluster: **South Asia Dalit - other**
Main Language: **Hindi**
Main Religion: **Hinduism**
Status: **Frontier Unreached**
Evangelicals: **Unknown %**
Chr Adherents: **0.02%**
Scripture: **Complete Bible**

www.joshuaproject.net

"Declare His glory among the nations." Psalm 96:3

Pray for the Nations

Koli (Muslim traditions) in India

Population: **11,000**
World Popl: **96,000**
Total Countries: **2**
People Cluster: **South Asia Muslim - other**
Main Language: **Gujarati**
Main Religion: **Islam**
Status: **Frontier Unreached**
Evangelicals: **0.00%**
Chr Adherents: **0.00%**
Scripture: **Complete Bible**

www.joshuaproject.net

"Declare His glory among the nations." Psalm 96:3

Pray for the Nations

Koli Dhor in India

Source: Isudas

Population: **416,000**
World Popl: **418,400**
Total Countries: **2**
People Cluster: **South Asia Tribal - other**
Main Language: **Marathi**
Main Religion: **Hinduism**
Status: **Unreached**
Evangelicals: **Unknown %**
Chr Adherents: **0.20%**
Scripture: **Complete Bible**

www.joshuaproject.net

"Declare His glory among the nations." Psalm 96:3

Pray for the Nations

Koli Mahadev in India

Source: Anonymous

Population: **1,692,000**
World Popl: **1,721,000**
Total Countries: **2**
People Cluster: **South Asia Tribal - other**
Main Language: **Marathi**
Main Religion: **Hinduism**
Status: **Frontier Unreached**
Evangelicals: **Unknown %**
Chr Adherents: **0.07%**
Scripture: **Complete Bible**

www.joshuaproject.net

"Declare His glory among the nations." Psalm 96:3

Pray for the Nations

Koli Malhar in India

Source: Anonymous

Population: **315,000**
World Popl: **315,000**
Total Countries: **1**
People Cluster: **South Asia Tribal - other**
Main Language: **Marathi**
Main Religion: **Hinduism**
Status: **Frontier Unreached**
Evangelicals: **Unknown %**
Chr Adherents: **0.04%**
Scripture: **Complete Bible**

www.joshuaproject.net

"Declare His glory among the nations." Psalm 96:3

Pray for the Nations

Koli of Gujarat in India

Source: Akella Srinivas Ramalingaswami -

Population: **8,312,000**
World Popl: **8,312,000**
Total Countries: **1**
People Cluster: **South Asia Hindu - other**
Main Language: **Gujarati**
Main Religion: **Hinduism**
Status: **Unreached**
Evangelicals: **Unknown %**
Chr Adherents: **0.54%**
Scripture: **Complete Bible**

www.joshuaproject.net

"Declare His glory among the nations." Psalm 96:3

Pray for the Nations

Koli of Sind (Hindu traditions) in India

Population: **77,000**
World Popl: **117,000**
Total Countries: **2**
People Cluster: **South Asia Hindu - other**
Main Language: **Gujarati**
Main Religion: **Hinduism**
Status: ✹ **Frontier Unreached**
Evangelicals: **0.00%**
Chr Adherents: **0.00%**
Scripture: **Complete Bible**

www.joshuaproject.net

"Declare His glory among the nations." Psalm 96:3

Pray for the Nations

Koli Patelia in India

Population: **469,000**
World Popl: **477,200**
Total Countries: **2**
People Cluster: **South Asia Tribal - other**
Main Language: **Gujarati**
Main Religion: **Hinduism**
Status: ✹ **Frontier Unreached**
Evangelicals: **Unknown %**
Chr Adherents: **0.05%**
Scripture: **Complete Bible**

www.joshuaproject.net

"Declare His glory among the nations." Psalm 96:3

Pray for the Nations

Koli Son in India

Population: **1,800**
World Popl: **1,800**
Total Countries: **1**
People Cluster: **South Asia Dalit - other**
Main Language: **Marathi**
Main Religion: **Hinduism**
Status: ● **Unreached**
Evangelicals: **Unknown %**
Chr Adherents: **0.55%**
Scripture: **Complete Bible**

www.joshuaproject.net

"Declare His glory among the nations." Psalm 96:3

Pray for the Nations

Koli, tribe in India

Population: **121,000**
World Popl: **202,000**
Total Countries: **2**
People Cluster: **South Asia Hindu - other**
Main Language: **Gujarati**
Main Religion: **Hinduism**
Status: ● **Unreached**
Evangelicals: **Unknown %**
Chr Adherents: **3.74%**
Scripture: **Complete Bible**

www.joshuaproject.net

"Declare His glory among the nations." Psalm 96:3

Pray for the Nations

Koliyan in India

Population: **8,800**
World Popl: **8,800**
Total Countries: **1**
People Cluster: **South Asia Dalit - other**
Main Language: **Tamil**
Main Religion: **Hinduism**
Status: ● **Unreached**
Evangelicals: **Unknown %**
Chr Adherents: **3.93%**
Scripture: **Complete Bible**

www.joshuaproject.net

"Declare His glory among the nations." Psalm 96:3

Pray for the Nations

Kollakar in India

Population: **1,700**
World Popl: **1,700**
Total Countries: **1**
People Cluster: **South Asia Hindu - other**
Main Language: **Malayalam**
Main Religion: **Hinduism**
Status: ✹ **Frontier Unreached**
Evangelicals: **0.00%**
Chr Adherents: **0.00%**
Scripture: **Complete Bible**

www.joshuaproject.net

"Declare His glory among the nations." Psalm 96:3

Pray for the Nations

Kollara Odisha in India

Population: **5,700**
World Popl: **5,700**
Total Countries: **1**
People Cluster: **South Asia Hindu - other**
Main Language: **Odia**
Main Religion: **Hinduism**
Status: ✹ **Frontier Unreached**
Evangelicals: **0.00%**
Chr Adherents: **0.00%**
Scripture: **Complete Bible**

www.joshuaproject.net

"Declare His glory among the nations." Psalm 96:3

Pray for the Nations

Kolowar in India

Source: Tekam Tulsiram - Wikimedia

Population: **247,000**
World Popl: **247,000**
Total Countries: **1**
People Cluster: **South Asia Tribal - other**
Main Language: **Kolami, Northwestern**
Main Religion: **Hinduism**
Status: ✹ **Frontier Unreached**
Evangelicals: **Unknown %**
Chr Adherents: **0.07%**
Scripture: **New Testament**

www.joshuaproject.net

"Declare His glory among the nations." Psalm 96:3

Pray for the Nations

Kolta in India

Source: Anonymous

Population: **678,000**
World Popl: **678,000**
Total Countries: **1**
People Cluster: **South Asia Hindu - other**
Main Language: **Odia**
Main Religion: **Hinduism**
Status: **Unreached**
Evangelicals: **Unknown %**
Chr Adherents: **0.12%**
Scripture: **Complete Bible**

www.joshuaproject.net

"Declare His glory among the nations." Psalm 96:3

Pray for the Nations

Kolupulvandlu in India

Source: Anonymous

Population: **2,300**
World Popl: **2,300**
Total Countries: **1**
People Cluster: **South Asia Dalit - other**
Main Language: **Telugu**
Main Religion: **Hinduism**
Status: **Frontier Unreached**
Evangelicals: **0.00%**
Chr Adherents: **0.00%**
Scripture: **Complete Bible**

www.joshuaproject.net

"Declare His glory among the nations." Psalm 96:3

Pray for the Nations

Kom in India

Source: Anonymous

Population: **18,000**
World Popl: **18,000**
Total Countries: **1**
People Cluster: **South Asia Tribal - other**
Main Language: **Kom (India)**
Main Religion: **Christianity**
Status: **Superficially reached**
Evangelicals: **Unknown %**
Chr Adherents: **98.9%**
Scripture: **Complete Bible**

www.joshuaproject.net

"Declare His glory among the nations." Psalm 96:3

Pray for the Nations

Komarao in India

Population: **11,000**
World Popl: **11,000**
Total Countries: **1**
People Cluster: **South Asia Hindu - other**
Main Language: **Odia**
Main Religion: **Hinduism**
Status: **Frontier Unreached**
Evangelicals: **0.00%**
Chr Adherents: **0.00%**
Scripture: **Complete Bible**

www.joshuaproject.net

"Declare His glory among the nations." Psalm 96:3

Pray for the Nations

Komarpaik in India

Population: **27,000**
World Popl: **27,000**
Total Countries: **1**
People Cluster: **South Asia Hindu - other**
Main Language: **Konkani**
Main Religion: **Hinduism**
Status: **Frontier Unreached**
Evangelicals: **0.00%**
Chr Adherents: **0.00%**
Scripture: **Complete Bible**

www.joshuaproject.net

"Declare His glory among the nations." Psalm 96:3

Pray for the Nations

Konai in India

Population: **129,000**
World Popl: **135,300**
Total Countries: **2**
People Cluster: **South Asia Dalit - other**
Main Language: **Bengali**
Main Religion: **Hinduism**
Status: **Frontier Unreached**
Evangelicals: **Unknown %**
Chr Adherents: **0.01%**
Scripture: **Complete Bible**

www.joshuaproject.net

"Declare His glory among the nations." Psalm 96:3

Pray for the Nations

Konda Dhora in India

Source: Anonymous

Population: **247,000**
World Popl: **247,000**
Total Countries: **1**
People Cluster: **South Asia Tribal - other**
Main Language: **Telugu**
Main Religion: **Hinduism**
Status: **Unreached**
Evangelicals: **Unknown %**
Chr Adherents: **1.93%**
Scripture: **Complete Bible**

www.joshuaproject.net

"Declare His glory among the nations." Psalm 96:3

Pray for the Nations

Konda Kapu in India

Source: Anonymous

Population: **23,000**
World Popl: **23,000**
Total Countries: **1**
People Cluster: **South Asia Tribal - other**
Main Language: **Telugu**
Main Religion: **Hinduism**
Status: **Unreached**
Evangelicals: **Unknown %**
Chr Adherents: **2.79%**
Scripture: **Complete Bible**

www.joshuaproject.net

"Declare His glory among the nations." Psalm 96:3

Pray for the Nations

Konda Reddi in India

Source: Etnopedia

Population: **157,000**
World Popl: **157,000**
Total Countries: **1**
People Cluster: **South Asia Tribal - other**
Main Language: **Telugu**
Main Religion: **Hinduism**
Status: **Unreached**
Evangelicals: **Unknown %**
Chr Adherents: **0.72%**
Scripture: **Complete Bible**

www.joshuaproject.net

"Declare His glory among the nations." Psalm 96:3

Pray for the Nations

Konwar in India

Population: **4,500**
World Popl: **4,500**
Total Countries: **1**
People Cluster: **South Asia Dalit - other**
Main Language: **Bengali**
Main Religion: **Hinduism**
Status: **Frontier Unreached**
Evangelicals: **0.00%**
Chr Adherents: **0.00%**
Scripture: **Complete Bible**

www.joshuaproject.net

"Declare His glory among the nations." Psalm 96:3

Pray for the Nations

Konyak in India

Source: Asia Harvest-Operation Myanmar

Population: **242,000**
World Popl: **244,200**
Total Countries: **2**
People Cluster: **South Asia Tribal - Naga**
Main Language: **Naga, Konyak**
Main Religion: **Christianity**
Status: **Superficially reached**
Evangelicals: **Unknown %**
Chr Adherents: **97.9%**
Scripture: **Complete Bible**

www.joshuaproject.net

"Declare His glory among the nations." Psalm 96:3

Pray for the Nations

Kootan in India

Population: **9,000**
World Popl: **9,000**
Total Countries: **1**
People Cluster: **South Asia Dalit - other**
Main Language: **Malayalam**
Main Religion: **Hinduism**
Status: **Frontier Unreached**
Evangelicals: **0.00%**
Chr Adherents: **0.00%**
Scripture: **Complete Bible**

www.joshuaproject.net

"Declare His glory among the nations." Psalm 96:3

Pray for the Nations

Koracha, caste in India

Source: Anonymous

Population: **78,000**
World Popl: **78,000**
Total Countries: **1**
People Cluster: **South Asia Dalit - other**
Main Language: **Kannada**
Main Religion: **Hinduism**
Status: **Frontier Unreached**
Evangelicals: **Unknown %**
Chr Adherents: **0.01%**
Scripture: **Complete Bible**

www.joshuaproject.net

"Declare His glory among the nations." Psalm 96:3

Pray for the Nations

Koracha, tribal in India

Population: **17,000**
World Popl: **17,000**
Total Countries: **1**
People Cluster: **South Asia Tribal - other**
Main Language: **Tulu**
Main Religion: **Hinduism**
Status: **Unreached**
Evangelicals: **Unknown %**
Chr Adherents: **1.01%**
Scripture: **New Testament**

www.joshuaproject.net

"Declare His glory among the nations." Psalm 96:3

Pray for the Nations

Korama Kunchi in India

Population: **51,000**
World Popl: **51,000**
Total Countries: **1**
People Cluster: **South Asia Dalit - other**
Main Language: **Kannada**
Main Religion: **Hinduism**
Status: **Frontier Unreached**
Evangelicals: **0.00%**
Chr Adherents: **0.00%**
Scripture: **Complete Bible**

www.joshuaproject.net

"Declare His glory among the nations." Psalm 96:3

Pray for the Nations

Korama unspecified in India

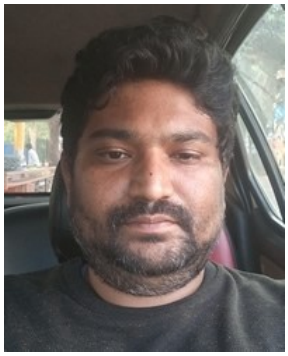

Source: Anonymous

Population: **195,000**
World Popl: **195,000**
Total Countries: **1**
People Cluster: **South Asia Dalit - other**
Main Language: **Kannada**
Main Religion: **Hinduism**
Status: **Frontier Unreached**
Evangelicals: **Unknown %**
Chr Adherents: **0.00%**
Scripture: **Complete Bible**

www.joshuaproject.net

"Declare His glory among the nations." Psalm 96:3

Pray for the Nations

Koren in India

Source: Anonymous

Population: **1,900**
World Popl: **1,900**
Total Countries: **1**
People Cluster: **South Asia Tribal - other**
Main Language: **Koireng**
Main Religion: **Christianity**
Status: **Superficially reached**
Evangelicals: **Unknown %**
Chr Adherents: **99.0%**
Scripture: **New Testament**

www.joshuaproject.net

"Declare His glory among the nations." Psalm 96:3

Pray for the Nations

Koria in India

Population: **2,000**
World Popl: **2,000**
Total Countries: **1**
People Cluster: **South Asia Dalit - other**
Main Language: **Hindi**
Main Religion: **Hinduism**
Status: **Frontier Unreached**
Evangelicals: **0.00%**
Chr Adherents: **0.00%**
Scripture: **Complete Bible**

www.joshuaproject.net

"Declare His glory among the nations." Psalm 96:3

Pray for the Nations

Korku Bawaria in India

Source: CRS Photo - Shutterstock

Population: **15,000**
World Popl: **15,000**
Total Countries: **1**
People Cluster: **South Asia Tribal - other**
Main Language: **Korku**
Main Religion: **Hinduism**
Status: **Frontier Unreached**
Evangelicals: **Unknown %**
Chr Adherents: **0.10%**
Scripture: **New Testament**

www.joshuaproject.net

"Declare His glory among the nations." Psalm 96:3

Pray for the Nations

Korti in India

Population: **1,200**
World Popl: **1,200**
Total Countries: **1**
People Cluster: **South Asia Hindu - other**
Main Language: **Odia**
Main Religion: **Hinduism**
Status: **Frontier Unreached**
Evangelicals: **0.00%**
Chr Adherents: **0.00%**
Scripture: **Complete Bible**

www.joshuaproject.net

"Declare His glory among the nations." Psalm 96:3

Pray for the Nations

Kori in India

Source: Isudas

Population: **2,610,000**
World Popl: **2,636,000**
Total Countries: **3**
People Cluster: **South Asia Dalit - other**
Main Language: **Hindi**
Main Religion: **Hinduism**
Status: **Unreached**
Evangelicals: **Unknown %**
Chr Adherents: **0.12%**
Scripture: **Complete Bible**

www.joshuaproject.net

"Declare His glory among the nations." Psalm 96:3

Pray for the Nations

Korku in India

Source: Ramesh Lalwani - Flickr

Population: **1,022,000**
World Popl: **1,028,300**
Total Countries: **2**
People Cluster: **South Asia Tribal - other**
Main Language: **Korku**
Main Religion: **Hinduism**
Status: **Unreached**
Evangelicals: **Unknown %**
Chr Adherents: **0.31%**
Scripture: **New Testament**

www.joshuaproject.net

"Declare His glory among the nations." Psalm 96:3

Pray for the Nations

Korku Muwasi in India

Source: CRS Photo - Shutterstock

Population: **44,000**
World Popl: **44,000**
Total Countries: **1**
People Cluster: **South Asia Tribal - other**
Main Language: **Korku**
Main Religion: **Hinduism**
Status: **Frontier Unreached**
Evangelicals: **Unknown %**
Chr Adherents: **0.06%**
Scripture: **New Testament**

www.joshuaproject.net

"Declare His glory among the nations." Psalm 96:3

Pray for the Nations

Korwa in India

Source: Bethany World Prayer Center

Population: **451,000**
World Popl: **455,200**
Total Countries: **2**
People Cluster: **South Asia Hindu - other**
Main Language: **Telugu**
Main Religion: **Hinduism**
Status: **Unreached**
Evangelicals: **Unknown %**
Chr Adherents: **1.08%**
Scripture: **Complete Bible**

www.joshuaproject.net

"Declare His glory among the nations." Psalm 96:3

Pray for the Nations

Koshti in India

Source: Anonymous

Population: **1,125,000**
World Popl: **1,125,000**
Total Countries: **1**
People Cluster: **South Asia Hindu - other**
Main Language: **Marathi**
Main Religion: **Hinduism**
Status: **Frontier Unreached**
Evangelicals: **Unknown %**
Chr Adherents: **0.05%**
Scripture: **Complete Bible**

www.joshuaproject.net

"Declare His glory among the nations." Psalm 96:3

Pray for the Nations

Kotal in India

Population: **27,000**
World Popl: **27,000**
Total Countries: **1**
People Cluster: **South Asia Dalit - other**
Main Language: **Bengali**
Main Religion: **Hinduism**
Status: **Frontier Unreached**
Evangelicals: **0.00%**
Chr Adherents: **0.00%**
Scripture: **Complete Bible**

www.joshuaproject.net

"Declare His glory among the nations." Psalm 96:3

Pray for the Nations

Kotegar in India

Population: **6,700**
World Popl: **6,700**
Total Countries: **1**
People Cluster: **South Asia Hindu - other**
Main Language: **Kannada**
Main Religion: **Hinduism**
Status: **Frontier Unreached**
Evangelicals: **0.00%**
Chr Adherents: **0.00%**
Scripture: **Complete Bible**

www.joshuaproject.net

"Declare His glory among the nations." Psalm 96:3

Pray for the Nations

Kotia in India

Source: Rita Willaert - Flickr

Population: **54,000**
World Popl: **54,000**
Total Countries: **1**
People Cluster: **South Asia Tribal - other**
Main Language: **Odia**
Main Religion: **Hinduism**
Status: **Unreached**
Evangelicals: **Unknown %**
Chr Adherents: **0.43%**
Scripture: **Complete Bible**

www.joshuaproject.net

"Declare His glory among the nations." Psalm 96:3

Pray for the Nations

Kotwal in India

Population: **100,000**
World Popl: **100,000**
Total Countries: **1**
People Cluster: **South Asia Hindu - other**
Main Language: **Hindi**
Main Religion: **Hinduism**
Status: **Frontier Unreached**
Evangelicals: **Unknown %**
Chr Adherents: **0.05%**
Scripture: **Complete Bible**

www.joshuaproject.net

"Declare His glory among the nations." Psalm 96:3

Pray for the Nations

Koya Dora in India

Source: Srikanth4sravya - Wikimedia

Population: **37,000**
World Popl: **37,000**
Total Countries: **1**
People Cluster: **South Asia Tribal - other**
Main Language: **Telugu**
Main Religion: **Hinduism**
Status: **Frontier Unreached**
Evangelicals: **Unknown %**
Chr Adherents: **0.05%**
Scripture: **Complete Bible**

www.joshuaproject.net

"Declare His glory among the nations." Psalm 96:3

Pray for the Nations

Koya Eti in India

Source: Government of Odisha - Wikimedia

Population: **36,000**
World Popl: **36,000**
Total Countries: **1**
People Cluster: **South Asia Tribal - other**
Main Language: **Koya**
Main Religion: **Hinduism**
Status: **Unreached**
Evangelicals: **Unknown %**
Chr Adherents: **0.43%**
Scripture: **New Testament**

www.joshuaproject.net

"Declare His glory among the nations." Psalm 96:3

Pray for the Nations

Koya Gonma in India

Population: **5,100**
World Popl: **5,100**
Total Countries: **1**
People Cluster: **South Asia Tribal - other**
Main Language: **Telugu**
Main Religion: **Hinduism**
Status: **Frontier Unreached**
Evangelicals: **0.00%**
Chr Adherents: **0.00%**
Scripture: **Complete Bible**

www.joshuaproject.net

"Declare His glory among the nations." Psalm 96:3

Pray for the Nations

Koya Racha in India

Source: Kasyap - Wikimedia

Population: **38,000**
World Popl: **38,000**
Total Countries: **1**
People Cluster: **South Asia Tribal - other**
Main Language: **Telugu**
Main Religion: **Hinduism**
Status: **Frontier Unreached**
Evangelicals: **Unknown %**
Chr Adherents: **0.08%**
Scripture: **Complete Bible**

www.joshuaproject.net

"Declare His glory among the nations." Psalm 96:3

Pray for the Nations

Koya Rajulu in India

Source: Eggheadedram - Wikimedia

Population: **38,000**
World Popl: **38,000**
Total Countries: **1**
People Cluster: **South Asia Tribal - other**
Main Language: **Telugu**
Main Religion: **Hinduism**
Status: **Frontier Unreached**
Evangelicals: **Unknown %**
Chr Adherents: **0.05%**
Scripture: **Complete Bible**

www.joshuaproject.net

"Declare His glory among the nations." Psalm 96:3

Pray for the Nations

Koya unspecified in India

Source: Anonymous

Population: **1,096,000**
World Popl: **1,096,000**
Total Countries: **1**
People Cluster: **South Asia Tribal - other**
Main Language: **Telugu**
Main Religion: **Hinduism**
Status: **Unreached**
Evangelicals: **Unknown %**
Chr Adherents: **1.09%**
Scripture: **Complete Bible**

www.joshuaproject.net

"Declare His glory among the nations." Psalm 96:3

Pray for the Nations

Kraal in India

Population: **5,900**
World Popl: **5,900**
Total Countries: **1**
People Cluster: **South Asia Hindu - other**
Main Language: **Kashmiri**
Main Religion: **Hinduism**
Status: **Frontier Unreached**
Evangelicals: **0.00%**
Chr Adherents: **0.00%**
Scripture: **Complete Bible**

www.joshuaproject.net

"Declare His glory among the nations." Psalm 96:3

Pray for the Nations

Krishnanvak in India

Population: **60,000**
World Popl: **60,000**
Total Countries: **1**
People Cluster: **South Asia Hindu - other**
Main Language: **Malayalam**
Main Religion: **Hinduism**
Status: **Frontier Unreached**
Evangelicals: **0.00%**
Chr Adherents: **0.00%**
Scripture: **Complete Bible**

www.joshuaproject.net

"Declare His glory among the nations." Psalm 96:3

Pray for the Nations

Kuchbandia in India

Population: **33,000**
World Popl: **33,000**
Total Countries: **1**
People Cluster: **South Asia Dalit - other**
Main Language: **Hindi**
Main Religion: **Hinduism**
Status: **Frontier Unreached**
Evangelicals: **0.00%**
Chr Adherents: **0.00%**
Scripture: **Complete Bible**

www.joshuaproject.net

"Declare His glory among the nations." Psalm 96:3

Pray for the Nations

Kuda Korava in India

Population: **1,900**
World Popl: **1,900**
Total Countries: **1**
People Cluster: **South Asia Hindu - other**
Main Language: **Tamil**
Main Religion: **Hinduism**
Status: **Frontier Unreached**
Evangelicals: **0.00%**
Chr Adherents: **0.00%**
Scripture: **Complete Bible**

www.joshuaproject.net

"Declare His glory among the nations." Psalm 96:3

Pray for the Nations

Kudavakkal in India

Population: **6,000**
World Popl: **6,000**
Total Countries: **1**
People Cluster: **South Asia Hindu - other**
Main Language: **Kannada**
Main Religion: **Hinduism**
Status: **Frontier Unreached**
Evangelicals: **0.00%**
Chr Adherents: **0.00%**
Scripture: **Complete Bible**

www.joshuaproject.net

"Declare His glory among the nations." Psalm 96:3

Pray for the Nations

Kudiya in India

Population: **3,200**
World Popl: **3,200**
Total Countries: **1**
People Cluster: **South Asia Tribal - other**
Main Language: **Kudiya**
Main Religion: **Hinduism**
Status: **Unreached**
Evangelicals: **Unknown %**
Chr Adherents: **0.16%**
Scripture: **Translation Started**

www.joshuaproject.net

"Declare His glory among the nations." Psalm 96:3

Pray for the Nations

Kudumban in India

Source: Anonymous

Population: **32,000**
World Popl: **32,000**
Total Countries: **1**
People Cluster: **South Asia Dalit - other**
Main Language: **Tamil**
Main Religion: **Hinduism**
Status: **Minimally Reached**
Evangelicals: **Unknown %**
Chr Adherents: **6.27%**
Scripture: **Complete Bible**

www.joshuaproject.net

"Declare His glory among the nations." Psalm 96:3

Pray for the Nations

Kudumi in India

Source: Anonymous

Population: **296,000**
World Popl: **296,000**
Total Countries: **1**
People Cluster: **South Asia Hindu - other**
Main Language: **Tamil**
Main Religion: **Hinduism**
Status: **Frontier Unreached**
Evangelicals: **0.00%**
Chr Adherents: **0.00%**
Scripture: **Complete Bible**

www.joshuaproject.net

"Declare His glory among the nations." Psalm 96:3

Pray for the Nations

Kui Dongria in India

Population: **167,000**
World Popl: **167,000**
Total Countries: **1**
People Cluster: **South Asia Tribal - other**
Main Language: **Odia**
Main Religion: **Hinduism**
Status: **Minimally Reached**
Evangelicals: **Unknown %**
Chr Adherents: **8.51%**
Scripture: **Complete Bible**

www.joshuaproject.net

"Declare His glory among the nations." Psalm 96:3

Pray for the Nations

Kui Khond in India

Source: Anonymous

Population: **2,214,000**
World Popl: **2,222,300**
Total Countries: **2**
People Cluster: **South Asia Tribal - other**
Main Language: **Odia**
Main Religion: **Hinduism**
Status: **Minimally Reached**
Evangelicals: **Unknown %**
Chr Adherents: **9.51%**
Scripture: **Complete Bible**

www.joshuaproject.net

"Declare His glory among the nations." Psalm 96:3

Pray for the Nations

Kui Kuvi in India

Population: **215,000**
World Popl: **215,000**
Total Countries: **1**
People Cluster: **South Asia Tribal - other**
Main Language: **Odia**
Main Religion: **Hinduism**
Status: **Minimally Reached**
Evangelicals: **Unknown %**
Chr Adherents: **10.75%**
Scripture: **Complete Bible**

www.joshuaproject.net

"Declare His glory among the nations." Psalm 96:3

Pray for the Nations

Kui Padavakulam in India

Population: **17,000**
World Popl: **17,000**
Total Countries: **1**
People Cluster: **South Asia Tribal - other**
Main Language: **Kui, Dawik**
Main Religion: **Hinduism**
Status: **Minimally Reached**
Evangelicals: **Unknown %**
Chr Adherents: **32.55%**
Scripture: **Complete Bible**

www.joshuaproject.net

"Declare His glory among the nations." Psalm 96:3

Pray for the Nations

Kui Sitha in India

Population: **126,000**
World Popl: **126,000**
Total Countries: **1**
People Cluster: **South Asia Tribal - other**
Main Language: **Odia**
Main Religion: **Hinduism**
Status: **Minimally Reached**
Evangelicals: **Unknown %**
Chr Adherents: **10.31%**
Scripture: **Complete Bible**

www.joshuaproject.net

"Declare His glory among the nations." Psalm 96:3

Pray for the Nations

Kuki Chin in India

Source: Asia Harvest-Operation Myanmar

Population: **143,000**
World Popl: **307,000**
Total Countries: **3**
People Cluster: **Kuki-Chin-Mizo (Zo)**
Main Language: **Chin, Thado**
Main Religion: **Christianity**
Status: **Superficially reached**
Evangelicals: **Unknown %**
Chr Adherents: **91.5%**
Scripture: **Complete Bible**

www.joshuaproject.net

"Declare His glory among the nations." Psalm 96:3

Pray for the Nations

Kuki Chin Changsen in India

Population: **2,500**
World Popl: **2,500**
Total Countries: **1**
People Cluster: **South Asia Tribal - Kuki**
Main Language: **Chin, Thado**
Main Religion: **Hinduism**
Status: **Minimally Reached**
Evangelicals: **Unknown %**
Chr Adherents: **22.54%**
Scripture: **Complete Bible**

www.joshuaproject.net

"Declare His glory among the nations." Psalm 96:3

Pray for the Nations

Kuki Chin Chongthir in India

Population: **3,200**
World Popl: **3,200**
Total Countries: **1**
People Cluster: **South Asia Tribal - Kuki**
Main Language: **Chin, Thado**
Main Religion: **Christianity**
Status: **Superficially reached**
Evangelicals: **Unknown %**
Chr Adherents: **93.5%**
Scripture: **Complete Bible**

www.joshuaproject.net

"Declare His glory among the nations." Psalm 96:3

Pray for the Nations

Kuki Chin Khelma in India

Population: **2,700**
World Popl: **2,700**
Total Countries: **1**
People Cluster: **South Asia Tribal - Kuki**
Main Language: **Bengali**
Main Religion: **Christianity**
Status: **Superficially reached**
Evangelicals: **Unknown %**
Chr Adherents: **59.5%**
Scripture: **Complete Bible**

www.joshuaproject.net

"Declare His glory among the nations." Psalm 96:3

Pray for the Nations

Kuki Chin Kholhang in India

Population: **10,000**
World Popl: **10,000**
Total Countries: **1**
People Cluster: **South Asia Tribal - Kuki**
Main Language: **Chin, Thado**
Main Religion: **Hinduism**
Status: **Minimally Reached**
Evangelicals: **Unknown %**
Chr Adherents: **26.89%**
Scripture: **Complete Bible**

www.joshuaproject.net

"Declare His glory among the nations." Psalm 96:3

Pray for the Nations

Kuki Chin Khongsai in India

Source: Asia Harvest-Operation Myanmar

Population: **1,200**
World Popl: **3,700**
Total Countries: **2**
People Cluster: **South Asia Tribal - Kuki**
Main Language: **Chin, Thado**
Main Religion: **Christianity**
Status: **Superficially reached**
Evangelicals: **Unknown %**
Chr Adherents: **95.0%**
Scripture: **Complete Bible**

www.joshuaproject.net

"Declare His glory among the nations." Psalm 96:3

Pray for the Nations

Kuki Chin Lnykin in India

Population: **1,900**
World Popl: **1,900**
Total Countries: **1**
People Cluster: **South Asia Tribal - Kuki**
Main Language: **Chin, Thado**
Main Religion: **Christianity**
Status: **Superficially reached**
Evangelicals: **Unknown %**
Chr Adherents: **91.7%**
Scripture: **Complete Bible**

www.joshuaproject.net

"Declare His glory among the nations." Psalm 96:3

Pray for the Nations

Kuki Chin Singjit in India

Population: **1,900**
World Popl: **1,900**
Total Countries: **1**
People Cluster: **South Asia Tribal - Kuki**
Main Language: **Chin, Thado**
Main Religion: **Christianity**
Status: **Superficially reached**
Evangelicals: **Unknown %**
Chr Adherents: **91.7%**
Scripture: **Complete Bible**

www.joshuaproject.net

"Declare His glory among the nations." Psalm 96:3

Pray for the Nations

Kuki Chin Taraor in India

Population: **1,100**
World Popl: **1,100**
Total Countries: **1**
People Cluster: **South Asia Tribal - Kuki**
Main Language: **Naga, Tarao**
Main Religion: **Christianity**
Status: **Superficially reached**
Evangelicals: **Unknown %**
Chr Adherents: **97.6%**
Scripture: **New Testament**

www.joshuaproject.net

"Declare His glory among the nations." Psalm 96:3

Pray for the Nations

Kuki Chin Zahao in India

Source: Asia Harvest-Operation Myanmar

Population: **2,100**
World Popl: **22,100**
Total Countries: **2**
People Cluster: **South Asia Tribal - Kuki**
Main Language: **Chin, Thado**
Main Religion: **Christianity**
Status: **Superficially reached**
Evangelicals: **Unknown %**
Chr Adherents: **99.1%**
Scripture: **Complete Bible**

www.joshuaproject.net

"Declare His glory among the nations." Psalm 96:3

Pray for the Nations

Kuli in India

Source: Anonymous

Population: **16,000**
World Popl: **16,000**
Total Countries: **1**
People Cluster: **South Asia Tribal - other**
Main Language: **Odia**
Main Religion: **Hinduism**
Status: **Unreached**
Evangelicals: **Unknown %**
Chr Adherents: **0.23%**
Scripture: **Complete Bible**

www.joshuaproject.net

"Declare His glory among the nations." Psalm 96:3

Pray for the Nations

Kumal in India

Source: Isudas

Population: **4,300**
World Popl: **130,300**
Total Countries: **2**
People Cluster: **South Asia Hindu - other**
Main Language: **Nepali**
Main Religion: **Hinduism**
Status: **Frontier Unreached**
Evangelicals: **0.00%**
Chr Adherents: **0.00%**
Scripture: **Complete Bible**

www.joshuaproject.net

"Declare His glory among the nations." Psalm 96:3

Pray for the Nations

Kumangar in India

Population: **900**
World Popl: **2,100**
Total Countries: **2**
People Cluster: **South Asia Muslim - other**
Main Language: **Dogri**
Main Religion: **Islam**
Status: **Frontier Unreached**
Evangelicals: **0.00%**
Chr Adherents: **0.00%**
Scripture: **Complete Bible**

www.joshuaproject.net

"Declare His glory among the nations." Psalm 96:3

Pray for the Nations

Kumhar (Muslim traditions) in India

Source: Abhishek Sah - Shutterstock

Population: **71,000**
World Popl: **4,105,000**
Total Countries: **2**
People Cluster: **South Asia Muslim - other**
Main Language: **Urdu**
Main Religion: **Islam**
Status: **Frontier Unreached**
Evangelicals: **0.00%**
Chr Adherents: **0.00%**
Scripture: **Complete Bible**

www.joshuaproject.net

"Declare His glory among the nations." Psalm 96:3

Pray for the Nations

Kumhar (Sikh traditions) in India

Source: Aqib Yasin - Shutterstock

Population: **301,000**
World Popl: **301,000**
Total Countries: **1**
People Cluster: **South Asia Sikh - other**
Main Language: **Punjabi, Eastern**
Main Religion: **Other / Small**
Status: **Frontier Unreached**
Evangelicals: **0.00%**
Chr Adherents: **0.00%**
Scripture: **Complete Bible**

www.joshuaproject.net

"Declare His glory among the nations." Psalm 96:3

Pray for the Nations

Kumhar Bardiha in India

Source: Kandukuru Nagarjun - Flickr

Population: **656,000**
World Popl: **656,000**
Total Countries: **1**
People Cluster: **South Asia Hindu - Kumhar**
Main Language: **Hindi**
Main Religion: **Hinduism**
Status: **Frontier Unreached**
Evangelicals: **0.00%**
Chr Adherents: **0.00%**
Scripture: **Complete Bible**

www.joshuaproject.net

"Declare His glory among the nations." Psalm 96:3

Pray for the Nations

Kumhar Kanaujia in India

Source: Bishnu Sarangi - Pixabay

Population: **516,000**
World Popl: **516,000**
Total Countries: **1**
People Cluster: **South Asia Hindu - Kumhar**
Main Language: **Hindi**
Main Religion: **Hinduism**
Status: **Frontier Unreached**
Evangelicals: **0.00%**
Chr Adherents: **0.00%**
Scripture: **Complete Bible**

www.joshuaproject.net

"Declare His glory among the nations." Psalm 96:3

Pray for the Nations

Kumhar Kasgar in India

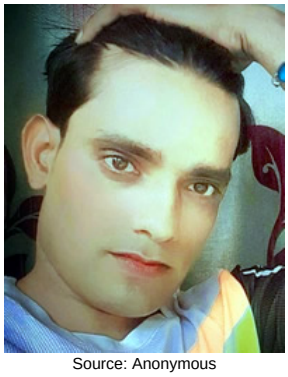

Source: Anonymous

Population: **8,500**
World Popl: **8,500**
Total Countries: **1**
People Cluster: **South Asia Muslim - other**
Main Language: **Hindi**
Main Religion: **Islam**
Status: **Frontier Unreached**
Evangelicals: **0.00%**
Chr Adherents: **0.00%**
Scripture: **Complete Bible**

www.joshuaproject.net

"Declare His glory among the nations." Psalm 96:3

Pray for the Nations

Kumhar Magahia in India

Source: Anonymous

Population: **186,000**
World Popl: **187,200**
Total Countries: **2**
People Cluster: **South Asia Hindu - Kumhar**
Main Language: **Odia**
Main Religion: **Hinduism**
Status: **Frontier Unreached**
Evangelicals: **Unknown %**
Chr Adherents: **0.01%**
Scripture: **Complete Bible**

www.joshuaproject.net

"Declare His glory among the nations." Psalm 96:3

Pray for the Nations

Kumhar Mathuria in India

Population: **71,000**
World Popl: **71,000**
Total Countries: **1**
People Cluster: **South Asia Hindu - Kumhar**
Main Language: **Hindi**
Main Religion: **Hinduism**
Status: **Frontier Unreached**
Evangelicals: **0.00%**
Chr Adherents: **0.00%**
Scripture: **Complete Bible**

www.joshuaproject.net

"Declare His glory among the nations." Psalm 96:3

Pray for the Nations

Kumhar Prajapat in India

Population: **43,000**
World Popl: **43,000**
Total Countries: **1**
People Cluster: **South Asia Hindu - Kumhar**
Main Language: **Punjabi, Eastern**
Main Religion: **Hinduism**
Status: **Frontier Unreached**
Evangelicals: **0.00%**
Chr Adherents: **0.00%**
Scripture: **Complete Bible**

www.joshuaproject.net

"Declare His glory among the nations." Psalm 96:3

Pray for the Nations

Kumhar Sutaria in India

Population: **13,000**
World Popl: **13,000**
Total Countries: **1**
People Cluster: **South Asia Hindu - Kumhar**
Main Language: **Gujarati**
Main Religion: **Hinduism**
Status: **Frontier Unreached**
Evangelicals: **0.00%**
Chr Adherents: **0.00%**
Scripture: **Complete Bible**

www.joshuaproject.net

"Declare His glory among the nations." Psalm 96:3

Pray for the Nations

Kumhar Timria in India

Population: **27,000**
World Popl: **27,000**
Total Countries: **1**
People Cluster: **South Asia Hindu - Kumhar**
Main Language: **Hindi**
Main Religion: **Hinduism**
Status: **Frontier Unreached**
Evangelicals: **0.00%**
Chr Adherents: **0.00%**
Scripture: **Complete Bible**

www.joshuaproject.net

"Declare His glory among the nations." Psalm 96:3

Pray for the Nations

Kumhar, Kusavar (Hindu traditions) in India

Source: Yann Forget - Wikimedia

Population: **16,133,000**
World Popl: **16,585,800**
Total Countries: **5**
People Cluster: **South Asia Hindu - Kumhar**
Main Language: **Hindi**
Main Religion: **Hinduism**
Status: **Frontier Unreached**
Evangelicals: **Unknown %**
Chr Adherents: **0.01%**
Scripture: **Complete Bible**

www.joshuaproject.net

"Declare His glory among the nations." Psalm 96:3

Pray for the Nations

Kumhiar (Hindu traditions) in India

Source: Isudas

Population: **42,000**
World Popl: **42,000**
Total Countries: **1**
People Cluster: **South Asia Hindu - other**
Main Language: **Dogri**
Main Religion: **Hinduism**
Status: **Frontier Unreached**
Evangelicals: **0.00%**
Chr Adherents: **0.00%**
Scripture: **Complete Bible**

www.joshuaproject.net

"Declare His glory among the nations." Psalm 96:3

Pray for the Nations

Kumhiar (Muslim traditions) in India

Source: Anonymous

Population: **8,400**
World Popl: **57,400**
Total Countries: **2**
People Cluster: **South Asia Muslim - other**
Main Language: **Kashmiri**
Main Religion: **Islam**
Status: **Frontier Unreached**
Evangelicals: **0.00%**
Chr Adherents: **0.00%**
Scripture: **Complete Bible**

www.joshuaproject.net

"Declare His glory among the nations." Psalm 96:3

Pray for the Nations

Kunbi (Hindu traditions) in India

Source: COMIBAM / Sepal

Population: **21,994,000**
World Popl: **22,404,000**
Total Countries: **2**
People Cluster: **South Asia Hindu - Kunbi**
Main Language: **Gujarati**
Main Religion: **Hinduism**
Status: **Frontier Unreached**
Evangelicals: **Unknown %**
Chr Adherents: **0.05%**
Scripture: **Complete Bible**

www.joshuaproject.net

"Declare His glory among the nations." Psalm 96:3

Pray for the Nations

Kunbi Anjna in India

Population: **392,000**
World Popl: **396,700**
Total Countries: **2**
People Cluster: **South Asia Hindu - Kunbi**
Main Language: **Gujarati**
Main Religion: **Hinduism**
Status: **Frontier Unreached**
Evangelicals: **Unknown %**
Chr Adherents: **0.01%**
Scripture: **Complete Bible**

www.joshuaproject.net

"Declare His glory among the nations." Psalm 96:3

Pray for the Nations

Kunbi Dhaneja in India

Population: **47,000**
World Popl: **47,000**
Total Countries: **1**
People Cluster: **South Asia Hindu - Kunbi**
Main Language: **Marathi**
Main Religion: **Hinduism**
Status: **Frontier Unreached**
Evangelicals: **0.00%**
Chr Adherents: **0.00%**
Scripture: **Complete Bible**

www.joshuaproject.net

"Declare His glory among the nations." Psalm 96:3

Pray for the Nations

Kunbi Ghatole in India

Population: **220,000**
World Popl: **220,000**
Total Countries: **1**
People Cluster: **South Asia Hindu - Kunbi**
Main Language: **Marathi**
Main Religion: **Hinduism**
Status: **Frontier Unreached**
Evangelicals: **0.00%**
Chr Adherents: **0.00%**
Scripture: **Complete Bible**

www.joshuaproject.net

"Declare His glory among the nations." Psalm 96:3

Pray for the Nations

Kunbi Hindre in India

Population: **19,000**
World Popl: **19,000**
Total Countries: **1**
People Cluster: **South Asia Hindu - Kunbi**
Main Language: **Marathi**
Main Religion: **Hinduism**
Status: **Frontier Unreached**
Evangelicals: **0.00%**
Chr Adherents: **0.00%**
Scripture: **Complete Bible**

www.joshuaproject.net

"Declare His glory among the nations." Psalm 96:3

Pray for the Nations

Kunbi Jadav in India

Population: **168,000**
World Popl: **168,000**
Total Countries: **1**
People Cluster: **South Asia Hindu - Kunbi**
Main Language: **Marathi**
Main Religion: **Hinduism**
Status: **Frontier Unreached**
Evangelicals: **0.00%**
Chr Adherents: **0.00%**
Scripture: **Complete Bible**

www.joshuaproject.net

"Declare His glory among the nations." Psalm 96:3

Pray for the Nations

Kunbi Kadwa in India

Source: Joegoauk Goa - Flickr

Population: **1,185,000**
World Popl: **1,201,000**
Total Countries: **2**
People Cluster: **South Asia Hindu - Kunbi**
Main Language: **Gujarati**
Main Religion: **Hinduism**
Status: **Frontier Unreached**
Evangelicals: **Unknown %**
Chr Adherents: **0.01%**
Scripture: **Complete Bible**

www.joshuaproject.net

"Declare His glory among the nations." Psalm 96:3

Pray for the Nations

Kunbi Khaire in India

Population: **73,000**
World Popl: **73,000**
Total Countries: **1**
People Cluster: **South Asia Hindu - Kunbi**
Main Language: **Marathi**
Main Religion: **Hinduism**
Status: **Frontier Unreached**
Evangelicals: **0.00%**
Chr Adherents: **0.00%**
Scripture: **Complete Bible**

www.joshuaproject.net

"Declare His glory among the nations." Psalm 96:3

Pray for the Nations

Kunbi Khedule in India

Population: **17,000**
World Popl: **17,000**
Total Countries: **1**
People Cluster: **South Asia Hindu - Kunbi**
Main Language: **Marathi**
Main Religion: **Hinduism**
Status: **Frontier Unreached**
Evangelicals: **0.00%**
Chr Adherents: **0.00%**
Scripture: **Complete Bible**

www.joshuaproject.net

"Declare His glory among the nations." Psalm 96:3

Pray for the Nations

Kunbi Konkani in India

Source: Thanuja Mummidi - Flickr

Population: **674,000**
World Popl: **674,000**
Total Countries: **1**
People Cluster: **South Asia Hindu - Kunbi**
Main Language: **Konkani, Goan**
Main Religion: **Hinduism**
Status: **Frontier Unreached**
Evangelicals: **0.00%**
Chr Adherents: **0.00%**
Scripture: **Complete Bible**

www.joshuaproject.net

"Declare His glory among the nations." Psalm 96:3

Pray for the Nations

Kunbi Lewa in India

Source: Taslim Arif

Population: **2,030,000**
World Popl: **2,036,000**
Total Countries: **2**
People Cluster: **South Asia Hindu - Kunbi**
Main Language: **Gujarati**
Main Religion: **Hinduism**
Status: **Frontier Unreached**
Evangelicals: **Unknown %**
Chr Adherents: **0.02%**
Scripture: **Complete Bible**

www.joshuaproject.net

"Declare His glory among the nations." Psalm 96:3

Pray for the Nations

Kunbi Lonari in India

Source: Anonymous

Population: **102,000**
World Popl: **102,000**
Total Countries: **1**
People Cluster: **South Asia Hindu - Kunbi**
Main Language: **Marathi**
Main Religion: **Hinduism**
Status: **Frontier Unreached**
Evangelicals: **0.00%**
Chr Adherents: **0.00%**
Scripture: **Complete Bible**

www.joshuaproject.net

"Declare His glory among the nations." Psalm 96:3

Pray for the Nations

Kunbi Tirole in India

Source: Anonymous

Population: **338,000**
World Popl: **338,000**
Total Countries: **1**
People Cluster: **South Asia Hindu - Kunbi**
Main Language: **Marathi**
Main Religion: **Hinduism**
Status: **Frontier Unreached**
Evangelicals: **0.00%**
Chr Adherents: **0.00%**
Scripture: **Complete Bible**

www.joshuaproject.net

"Declare His glory among the nations." Psalm 96:3

Pray for the Nations

Kunbi, tribe in India

Source: Anonymous

Population: **4,500**
World Popl: **4,500**
Total Countries: **1**
People Cluster: **South Asia Tribal - other**
Main Language: **Konkani**
Main Religion: **Hinduism**
Status: **Minimally Reached**
Evangelicals: **Unknown %**
Chr Adherents: **30.54%**
Scripture: **Complete Bible**

www.joshuaproject.net

"Declare His glory among the nations." Psalm 96:3

Pray for the Nations

Kunchatiga in India

Population: **383,000**
World Popl: **383,000**
Total Countries: **1**
People Cluster: **South Asia Hindu - other**
Main Language: **Kannada**
Main Religion: **Hinduism**
Status: **Frontier Unreached**
Evangelicals: **0.00%**
Chr Adherents: **0.00%**
Scripture: **Complete Bible**

www.joshuaproject.net

"Declare His glory among the nations." Psalm 96:3

Pray for the Nations

Kunui in India

Population: **1,200**
World Popl: **1,200**
Total Countries: **1**
People Cluster: **South Asia Hindu - other**
Main Language: **Bengali**
Main Religion: **Hinduism**
Status: **Frontier Unreached**
Evangelicals: **0.00%**
Chr Adherents: **0.00%**
Scripture: **Complete Bible**

www.joshuaproject.net

"Declare His glory among the nations." Psalm 96:3

Pray for the Nations

Kurariar in India

Population: **13,000**
World Popl: **13,000**
Total Countries: **1**
People Cluster: **South Asia Dalit - other**
Main Language: **Hindi**
Main Religion: **Hinduism**
Status: **Frontier Unreached**
Evangelicals: **0.00%**
Chr Adherents: **0.00%**
Scripture: **Complete Bible**

www.joshuaproject.net

"Declare His glory among the nations." Psalm 96:3

Pray for the Nations

Kuravan (Christian traditions) in India

Population: **16,000**
World Popl: **16,000**
Total Countries: **1**
People Cluster: **South Asia Christian**
Main Language: **Tamil**
Main Religion: **Christianity**
Status: **Superficially reached**
Evangelicals: **Unknown %**
Chr Adherents: **95.7%**
Scripture: **Complete Bible**

www.joshuaproject.net

"Declare His glory among the nations." Psalm 96:3

Pray for the Nations

Kuravan (Hindu traditions) in India

Source: Anonymous

Population: **429,000**
World Popl: **433,400**
Total Countries: **2**
People Cluster: **South Asia Dalit - other**
Main Language: **Malayalam**
Main Religion: **Hinduism**
Status: **Frontier Unreached**
Evangelicals: **Unknown %**
Chr Adherents: **0.02%**
Scripture: **Complete Bible**

www.joshuaproject.net

"Declare His glory among the nations." Psalm 96:3

Pray for the Nations

Kurmi (Hindu traditions) in India

Source: Anonymous

Population: **19,359,000**
World Popl: **19,671,000**
Total Countries: **3**
People Cluster: **South Asia Hindu - Kurmi**
Main Language: **Hindi**
Main Religion: **Hinduism**
Status: **Frontier Unreached**
Evangelicals: **0.00%**
Chr Adherents: **0.01%**
Scripture: **Complete Bible**

www.joshuaproject.net

"Declare His glory among the nations." Psalm 96:3

Pray for the Nations

Kurmi Mahato in India

Source: Anonymous

Population: **258,000**
World Popl: **258,000**
Total Countries: **1**
People Cluster: **South Asia Hindu - Kurmi**
Main Language: **Bengali**
Main Religion: **Hinduism**
Status: **Frontier Unreached**
Evangelicals: **Unknown %**
Chr Adherents: **0.07%**
Scripture: **Complete Bible**

www.joshuaproject.net

"Declare His glory among the nations." Psalm 96:3

Pray for the Nations

Kurol in India

Population: **6,300**
World Popl: **6,300**
Total Countries: **1**
People Cluster: **South Asia Hindu - other**
Main Language: **Bengali**
Main Religion: **Hinduism**
Status: **Frontier Unreached**
Evangelicals: **0.00%**
Chr Adherents: **0.00%**
Scripture: **Complete Bible**

www.joshuaproject.net

"Declare His glory among the nations." Psalm 96:3

Pray for the Nations

Kurpalta in India

Population: **4,300**
World Popl: **4,300**
Total Countries: **1**
People Cluster: **South Asia Hindu - other**
Main Language: **Hindi**
Main Religion: **Hinduism**
Status: **Frontier Unreached**
Evangelicals: **0.00%**
Chr Adherents: **0.00%**
Scripture: **Complete Bible**

www.joshuaproject.net

"Declare His glory among the nations." Psalm 96:3

Pray for the Nations

Kuruba in India

Source: Anonymous

Population: **4,202,000**
World Popl: **4,202,000**
Total Countries: **1**
People Cluster: **South Asia Tribal - other**
Main Language: **Kannada**
Main Religion: **Hinduism**
Status: **Unreached**
Evangelicals: **Unknown %**
Chr Adherents: **1.04%**
Scripture: **Complete Bible**

www.joshuaproject.net

"Declare His glory among the nations." Psalm 96:3

Pray for the Nations

Kurukkal in India

Source: Anonymous

Population: **3,000**
World Popl: **3,000**
Total Countries: **1**
People Cluster: **South Asia Hindu - other**
Main Language: **Malayalam**
Main Religion: **Hinduism**
Status: **Frontier Unreached**
Evangelicals: **0.00%**
Chr Adherents: **0.00%**
Scripture: **Complete Bible**

www.joshuaproject.net

"Declare His glory among the nations." Psalm 96:3

Pray for the Nations

Kuruman in India

Source: Anonymous

Population: **57,000**
World Popl: **57,000**
Total Countries: **1**
People Cluster: **South Asia Tribal - other**
Main Language: **Kurumba, Betta**
Main Religion: **Hinduism**
Status: **Unreached**
Evangelicals: **Unknown %**
Chr Adherents: **0.39%**
Scripture: **New Testament**

www.joshuaproject.net

"Declare His glory among the nations." Psalm 96:3

Pray for the Nations

Kurunga in India

Population: **5,000**
World Popl: **5,000**
Total Countries: **1**
People Cluster: **South Asia Dalit - other**
Main Language: **Odia**
Main Religion: **Hinduism**
Status: **Frontier Unreached**
Evangelicals: **0.00%**
Chr Adherents: **0.00%**
Scripture: **Complete Bible**

www.joshuaproject.net

"Declare His glory among the nations." Psalm 96:3

Pray for the Nations

Kusiari in India

Population: **1,800**
World Popl: **9,300**
Total Countries: **2**
People Cluster: **South Asia Hindu - other**
Main Language: **Bengali**
Main Religion: **Hinduism**
Status: **Frontier Unreached**
Evangelicals: **0.00%**
Chr Adherents: **0.00%**
Scripture: **Complete Bible**

www.joshuaproject.net

"Declare His glory among the nations." Psalm 96:3

Pray for the Nations

Kusta in India

Population: **2,900**
World Popl: **2,900**
Total Countries: **1**
People Cluster: **South Asia Hindu - other**
Main Language: **Odia**
Main Religion: **Hinduism**
Status: **Frontier Unreached**
Evangelicals: **0.00%**
Chr Adherents: **0.00%**
Scripture: **Complete Bible**

www.joshuaproject.net

"Declare His glory among the nations." Psalm 96:3

Pray for the Nations

Kutana in India

Source: Isudas

Population: **528,000**
World Popl: **531,900**
Total Countries: **2**
People Cluster: **South Asia Hindu - other**
Main Language: **Hindi**
Main Religion: **Hinduism**
Status: **Frontier Unreached**
Evangelicals: **0.00%**
Chr Adherents: **0.00%**
Scripture: **Complete Bible**

www.joshuaproject.net

"Declare His glory among the nations." Psalm 96:3

Pray for the Nations

Labana (Hindu traditions) in India

Source: Anonymous

Population: **27,000**
World Popl: **27,000**
Total Countries: **1**
People Cluster: **South Asia Hindu - other**
Main Language: **Hindi**
Main Religion: **Hinduism**
Status: **Frontier Unreached**
Evangelicals: **0.00%**
Chr Adherents: **0.00%**
Scripture: **Complete Bible**

www.joshuaproject.net

"Declare His glory among the nations." Psalm 96:3

Pray for the Nations

Labana (Sikh traditions) in India

Source: Anonymous

Population: **337,000**
World Popl: **337,000**
Total Countries: **1**
People Cluster: **South Asia Sikh - other**
Main Language: **Punjabi, Eastern**
Main Religion: **Other / Small**
Status: **Frontier Unreached**
Evangelicals: **0.00%**
Chr Adherents: **0.00%**
Scripture: **Complete Bible**

www.joshuaproject.net

"Declare His glory among the nations." Psalm 96:3

Pray for the Nations

Ladia in India

Population: **9,400**
World Popl: **9,400**
Total Countries: **1**
People Cluster: **South Asia Hindu - other**
Main Language: **Hindi**
Main Religion: **Hinduism**
Status: **Frontier Unreached**
Evangelicals: **0.00%**
Chr Adherents: **0.00%**
Scripture: **Complete Bible**

www.joshuaproject.net

"Declare His glory among the nations." Psalm 96:3

Pray for the Nations

Lahangar in India

Population: **1,500**
World Popl: **1,500**
Total Countries: **1**
People Cluster: **South Asia Hindu - other**
Main Language: **Hindi**
Main Religion: **Hinduism**
Status: **Frontier Unreached**
Evangelicals: **0.00%**
Chr Adherents: **0.00%**
Scripture: **Complete Bible**

www.joshuaproject.net

"Declare His glory among the nations." Psalm 96:3

Pray for the Nations

Lahaula in India

Source: Peoples of the Buddhist World, A

Population: **3,000**
World Popl: **6,100**
Total Countries: **2**
People Cluster: **South Asia Tribal - other**
Main Language: **Tinani**
Main Religion: **Hinduism**
Status: **Unreached**
Evangelicals: **Unknown %**
Chr Adherents: **0.21%**
Scripture: **New Testament**

www.joshuaproject.net

"Declare His glory among the nations." Psalm 96:3

Pray for the Nations

Laheri (Hindu traditions) in India

Source: Anonymous

Population: **77,000**
World Popl: **77,000**
Total Countries: **1**
People Cluster: **South Asia Hindu - other**
Main Language: **Hindi**
Main Religion: **Hinduism**
Status: **Frontier Unreached**
Evangelicals: **0.00%**
Chr Adherents: **0.00%**
Scripture: **Complete Bible**

www.joshuaproject.net

"Declare His glory among the nations." Psalm 96:3

Pray for the Nations

Laheri (Muslim traditions) in India

Population: **57,000**
World Popl: **64,800**
Total Countries: **2**
People Cluster: **South Asia Muslim - other**
Main Language: **Urdu**
Main Religion: **Islam**
Status: **Frontier Unreached**
Evangelicals: **0.00%**
Chr Adherents: **0.00%**
Scripture: **Complete Bible**

www.joshuaproject.net

"Declare His glory among the nations." Psalm 96:3

Pray for the Nations

Laju in India

Population: **1,700**
World Popl: **1,700**
Total Countries: **1**
People Cluster: **South Asia Tribal - Naga**
Main Language: **Naga, Nocte**
Main Religion: **Christianity**
Status: **Superficially reached**
Evangelicals: **Unknown %**
Chr Adherents: **95.3%**
Scripture: **Complete Bible**

www.joshuaproject.net

"Declare His glory among the nations." Psalm 96:3

Pray for the Nations

Lakhera in India

Source: Isudas

Population: **192,000**
World Popl: **194,600**
Total Countries: **2**
People Cluster: **South Asia Hindu - other**
Main Language: **Hindi**
Main Religion: **Hinduism**
Status: **Frontier Unreached**
Evangelicals: **0.00%**
Chr Adherents: **0.00%**
Scripture: **Complete Bible**

www.joshuaproject.net

"Declare His glory among the nations." Psalm 96:3

Pray for the Nations

Lakshadweep in India

Population: **62,000**
World Popl: **62,000**
Total Countries: **1**
People Cluster: **South Asia Tribal - other**
Main Language: **Malayalam**
Main Religion: **Islam**
Status: **Frontier Unreached**
Evangelicals: **Unknown %**
Chr Adherents: **0.00%**
Scripture: **Complete Bible**

www.joshuaproject.net

"Declare His glory among the nations." Psalm 96:3

Pray for the Nations

Lamkang in India

Source: Sumshot Khular

Population: **8,000**
World Popl: **8,000**
Total Countries: **1**
People Cluster: **South Asia Tribal - other**
Main Language: **Lamkang**
Main Religion: **Christianity**
Status: **Superficially reached**
Evangelicals: **Unknown %**
Chr Adherents: **95.2%**
Scripture: **Complete Bible**

www.joshuaproject.net

"Declare His glory among the nations." Psalm 96:3

Pray for the Nations

Lashkar in India

Source: Rev. T. Kampu

Population: **900**
World Popl: **900**
Total Countries: **1**
People Cluster: **South Asia Hindu - other**
Main Language: **Bengali**
Main Religion: **Hinduism**
Status: **Frontier Unreached**
Evangelicals: **0.00%**
Chr Adherents: **0.00%**
Scripture: **Complete Bible**

www.joshuaproject.net

"Declare His glory among the nations." Psalm 96:3

Pray for the Nations

Leper in India

Population: **1,400**
World Popl: **1,400**
Total Countries: **1**
People Cluster: **South Asia - other**
Main Language: **Hindi**
Main Religion: **Hinduism**
Status: **Frontier Unreached**
Evangelicals: **0.00%**
Chr Adherents: **0.00%**
Scripture: **Complete Bible**

www.joshuaproject.net

"Declare His glory among the nations." Psalm 96:3

Pray for the Nations

Let in India

Population: **8,100**
World Popl: **8,100**
Total Countries: **1**
People Cluster: **South Asia Tribal - other**
Main Language: **Bengali**
Main Religion: **Unknown**
Status: **Frontier Unreached**
Evangelicals: **0.00%**
Chr Adherents: **0.00%**
Scripture: **Complete Bible**

www.joshuaproject.net

"Declare His glory among the nations." Psalm 96:3

Pray for the Nations

Lhomi in India

Source: Psalms Unplugged Nepal

Population: **1,700**
World Popl: **4,600**
Total Countries: **3**
People Cluster: **South Asia Buddhist**
Main Language: **Lhomi**
Main Religion: **Buddhism**
Status: **Minimally Reached**
Evangelicals: **Unknown %**
Chr Adherents: **7.79%**
Scripture: **New Testament**

www.joshuaproject.net

"Declare His glory among the nations." Psalm 96:3

Pray for the Nations

Lingader in India

Population: **5,400**
World Popl: **5,400**
Total Countries: **1**
People Cluster: **South Asia Dalit - other**
Main Language: **Marathi**
Main Religion: **Hinduism**
Status: **Frontier Unreached**
Evangelicals: **0.00%**
Chr Adherents: **0.00%**
Scripture: **Complete Bible**

www.joshuaproject.net

"Declare His glory among the nations." Psalm 96:3

Pray for the Nations

Lingayat in India

Source: Kamaldevjhalli - Wikipedia

Population: **3,466,000**
World Popl: **3,466,000**
Total Countries: **1**
People Cluster: **South Asia - other**
Main Language: **Kannada**
Main Religion: **Ethnic Religions**
Status: **Frontier Unreached**
Evangelicals: **Unknown %**
Chr Adherents: **0.01%**
Scripture: **Complete Bible**

www.joshuaproject.net

"Declare His glory among the nations." Psalm 96:3

Pray for the Nations

Lisu Yobin in India

Source: Anonymous

Population: **3,000**
World Popl: **1,153,000**
Total Countries: **4**
People Cluster: **Lisu**
Main Language: **Naga, Nocte**
Main Religion: **Christianity**
Status: **Superficially reached**
Evangelicals: **Unknown %**
Chr Adherents: **99.0%**
Scripture: **Complete Bible**

www.joshuaproject.net

"Declare His glory among the nations." Psalm 96:3

Pray for the Nations

Lodha (Hindu traditions) in India

Source: Anonymous

Population: **8,650,000**
World Popl: **8,685,000**
Total Countries: **2**
People Cluster: **South Asia Hindu - other**
Main Language: **Hindi**
Main Religion: **Hinduism**
Status: **Frontier Unreached**
Evangelicals: **Unknown %**
Chr Adherents: **0.03%**
Scripture: **Complete Bible**

www.joshuaproject.net

"Declare His glory among the nations." Psalm 96:3

Pray for the Nations

Lodha (Hindu traditions, tribal) in India

Source: Adam Jones - Flickr

Population: **131,000**
World Popl: **131,000**
Total Countries: **1**
People Cluster: **South Asia Tribal - other**
Main Language: **Bengali**
Main Religion: **Hinduism**
Status: **Minimally Reached**
Evangelicals: **Unknown %**
Chr Adherents: **11.29%**
Scripture: **Complete Bible**

www.joshuaproject.net

"Declare His glory among the nations." Psalm 96:3

Pray for the Nations

Lodha (Muslim traditions) in India

Source: India Missions Association

Population: **4,200**
World Popl: **4,200**
Total Countries: **1**
People Cluster: **South Asia Muslim - other**
Main Language: **Urdu**
Main Religion: **Islam**
Status: **Frontier Unreached**
Evangelicals: **0.00%**
Chr Adherents: **0.00%**
Scripture: **Complete Bible**

www.joshuaproject.net

"Declare His glory among the nations." Psalm 96:3

Pray for the Nations

Lodha Jariya in India

Source: Chandulodha - Wikimedia

Population: **1,518,000**
World Popl: **1,518,000**
Total Countries: **1**
People Cluster: **South Asia Hindu - other**
Main Language: **Hindi**
Main Religion: **Hinduism**
Status: **Frontier Unreached**
Evangelicals: **0.00%**
Chr Adherents: **0.00%**
Scripture: **Complete Bible**

www.joshuaproject.net

"Declare His glory among the nations." Psalm 96:3

Pray for the Nations

Lohana in India

Source: Isudas

Population: **590,000**
World Popl: **677,000**
Total Countries: **2**
People Cluster: **South Asia Hindu - other**
Main Language: **Gujarati**
Main Religion: **Hinduism**
Status: **Frontier Unreached**
Evangelicals: **Unknown %**
Chr Adherents: **0.01%**
Scripture: **Complete Bible**

www.joshuaproject.net

"Declare His glory among the nations." Psalm 96:3

Pray for the Nations

Lohar (Hindu traditions) in India

Source: Anonymous

Population: **9,729,000**
World Popl: **10,057,000**
Total Countries: **4**
People Cluster: **South Asia Hindu - other**
Main Language: **Hindi**
Main Religion: **Hinduism**
Status: **Frontier Unreached**
Evangelicals: **Unknown %**
Chr Adherents: **0.01%**
Scripture: **Complete Bible**

www.joshuaproject.net

"Declare His glory among the nations." Psalm 96:3

Pray for the Nations

Lohar (Muslim traditions) in India

Source: Gurdeepdali - Wikimedia

Population: **630,000**
World Popl: **2,951,000**
Total Countries: **3**
People Cluster: **South Asia Muslim - other**
Main Language: **Urdu**
Main Religion: **Islam**
Status: **Frontier Unreached**
Evangelicals: **0.00%**
Chr Adherents: **0.00%**
Scripture: **Complete Bible**

www.joshuaproject.net

"Declare His glory among the nations." Psalm 96:3

Pray for the Nations

Lohar (Sikh traditions) in India

Source: Gurdeepdali - Wikimedia

Population: **68,000**
World Popl: **68,000**
Total Countries: **1**
People Cluster: **South Asia Sikh - other**
Main Language: **Punjabi, Eastern**
Main Religion: **Other / Small**
Status: **Frontier Unreached**
Evangelicals: **0.00%**
Chr Adherents: **0.00%**
Scripture: **Complete Bible**

www.joshuaproject.net

"Declare His glory among the nations." Psalm 96:3

Pray for the Nations

Lohar Kamti in India

Population: **3,900**
World Popl: **3,900**
Total Countries: **1**
People Cluster: **South Asia Hindu - other**
Main Language: **Maithili**
Main Religion: **Hinduism**
Status: **Frontier Unreached**
Evangelicals: **0.00%**
Chr Adherents: **0.00%**
Scripture: **New Testament**

www.joshuaproject.net

"Declare His glory among the nations." Psalm 96:3

Pray for the Nations

Lohara in India

Population: **264,000**
World Popl: **295,000**
Total Countries: **2**
People Cluster: **South Asia Hindu - other**
Main Language: **Sadri**
Main Religion: **Hinduism**
Status: **Unreached**
Evangelicals: **Unknown %**
Chr Adherents: **3.15%**
Scripture: **New Testament**

www.joshuaproject.net

"Declare His glory among the nations." Psalm 96:3

Pray for the Nations

Loi in India

Population: **87,000**
World Popl: **87,000**
Total Countries: **1**
People Cluster: **South Asia Dalit - other**
Main Language: **Meitei**
Main Religion: **Hinduism**
Status: **Frontier Unreached**
Evangelicals: **Unknown %**
Chr Adherents: **0.05%**
Scripture: **Complete Bible**

www.joshuaproject.net

"Declare His glory among the nations." Psalm 96:3

Pray for the Nations

Lora in India

Population: **2,900**
World Popl: **2,900**
Total Countries: **1**
People Cluster: **South Asia Hindu - other**
Main Language: **Hindi**
Main Religion: **Hinduism**
Status: **Frontier Unreached**
Evangelicals: **0.00%**
Chr Adherents: **0.00%**
Scripture: **Complete Bible**

www.joshuaproject.net

"Declare His glory among the nations." Psalm 96:3

Pray for the Nations

Lotha in India

Source: RhodiumMedal - Wikimedia

Population: **180,000**
World Popl: **180,000**
Total Countries: **1**
People Cluster: **South Asia Tribal - Naga**
Main Language: **Naga, Lotha**
Main Religion: **Christianity**
Status: **Superficially reached**
Evangelicals: **Unknown %**
Chr Adherents: **99.2%**
Scripture: **Complete Bible**

www.joshuaproject.net

"Declare His glory among the nations." Psalm 96:3

Pray for the Nations

Lunia (Hindu traditions) in India

Source: Anonymous

Population: **3,254,000**
World Popl: **3,367,000**
Total Countries: **3**
People Cluster: **South Asia Hindu - other**
Main Language: **Hindi**
Main Religion: **Hinduism**
Status: **Frontier Unreached**
Evangelicals: **0.00%**
Chr Adherents: **0.00%**
Scripture: **Complete Bible**

www.joshuaproject.net

"Declare His glory among the nations." Psalm 96:3

Pray for the Nations

Machhi (Hindu traditions) in India

Source: Isudas

Population: **796,000**
World Popl: **798,700**
Total Countries: **2**
People Cluster: **South Asia Hindu - other**
Main Language: **Gujarati**
Main Religion: **Hinduism**
Status: **Frontier Unreached**
Evangelicals: **Unknown %**
Chr Adherents: **0.02%**
Scripture: **Complete Bible**

www.joshuaproject.net

"Declare His glory among the nations." Psalm 96:3

Pray for the Nations

Machhi (Muslim traditions) in India

Source: Yousuf Manjothi - Shutterstock

Population: **24,000**
World Popl: **2,486,000**
Total Countries: **2**
People Cluster: **South Asia Muslim - other**
Main Language: **Urdu**
Main Religion: **Islam**
Status: **Frontier Unreached**
Evangelicals: **0.00%**
Chr Adherents: **0.00%**
Scripture: **Complete Bible**

www.joshuaproject.net

"Declare His glory among the nations." Psalm 96:3

Pray for the Nations

Machhi Mitna in India

Population: **19,000**
World Popl: **19,000**
Total Countries: **1**
People Cluster: **South Asia Hindu - other**
Main Language: **Gujarati**
Main Religion: **Hinduism**
Status: **Frontier Unreached**
Evangelicals: **0.00%**
Chr Adherents: **0.00%**
Scripture: **Complete Bible**

www.joshuaproject.net

"Declare His glory among the nations." Psalm 96:3

Pray for the Nations

Madari (Hindu traditions) in India

Population: **262,000**
World Popl: **262,000**
Total Countries: **1**
People Cluster: **South Asia Dalit - other**
Main Language: **Tamil**
Main Religion: **Hinduism**
Status: **Frontier Unreached**
Evangelicals: **0.00%**
Chr Adherents: **0.00%**
Scripture: **Complete Bible**

www.joshuaproject.net

"Declare His glory among the nations." Psalm 96:3

Pray for the Nations

Madari (Muslim traditions) in India

Source: Suyash.dwivedi - Wikimedia

Population: **57,000**
World Popl: **118,600**
Total Countries: **3**
People Cluster: **South Asia Muslim - other**
Main Language: **Urdu**
Main Religion: **Islam**
Status: **Frontier Unreached**
Evangelicals: **0.00%**
Chr Adherents: **0.00%**
Scripture: **Complete Bible**

www.joshuaproject.net

"Declare His glory among the nations." Psalm 96:3

Pray for the Nations

Madasi Kuruva in India

Source: Anonymous

Population: **9,100**
World Popl: **9,100**
Total Countries: **1**
People Cluster: **South Asia Dalit - other**
Main Language: **Telugu**
Main Religion: **Hinduism**
Status: **Frontier Unreached**
Evangelicals: **0.00%**
Chr Adherents: **0.00%**
Scripture: **Complete Bible**

www.joshuaproject.net

"Declare His glory among the nations." Psalm 96:3

Pray for the Nations

Madgi in India

Population: **58,000**
World Popl: **58,000**
Total Countries: **1**
People Cluster: **South Asia Dalit - other**
Main Language: **Telugu**
Main Religion: **Hinduism**
Status: **Unreached**
Evangelicals: **Unknown %**
Chr Adherents: **0.52%**
Scripture: **Complete Bible**

www.joshuaproject.net

"Declare His glory among the nations." Psalm 96:3

Pray for the Nations

Madiga (Christian traditions) in India

Source: Anonymous

Population: **619,000**
World Popl: **619,000**
Total Countries: **1**
People Cluster: **South Asia Christian**
Main Language: **Telugu**
Main Religion: **Christianity**
Status: **Superficially reached**
Evangelicals: **Unknown %**
Chr Adherents: **100.0%**
Scripture: **Complete Bible**

www.joshuaproject.net

"Declare His glory among the nations." Psalm 96:3

Pray for the Nations

Madiga (Hindu traditions) in India

Source: Anonymous

Population: **7,973,000**
World Popl: **7,973,000**
Total Countries: **1**
People Cluster: **South Asia Dalit - Madiga**
Main Language: **Telugu**
Main Religion: **Hinduism**
Status: **Unreached**
Evangelicals: **0.06%**
Chr Adherents: **0.13%**
Scripture: **Complete Bible**

www.joshuaproject.net

"Declare His glory among the nations." Psalm 96:3

Pray for the Nations

Madiga (Muslim traditions) in India

Source: Isudas

Population: **2,800**
World Popl: **2,800**
Total Countries: **1**
People Cluster: **South Asia Muslim - other**
Main Language: **Telugu**
Main Religion: **Islam**
Status: **Frontier Unreached**
Evangelicals: **0.00%**
Chr Adherents: **0.00%**
Scripture: **Complete Bible**

www.joshuaproject.net

"Declare His glory among the nations." Psalm 96:3

Pray for the Nations

Madiga Baineedu in India

Population: **10,000**
World Popl: **10,000**
Total Countries: **1**
People Cluster: **South Asia Dalit - Madiga**
Main Language: **Telugu**
Main Religion: **Hinduism**
Status: **Frontier Unreached**
Evangelicals: **0.00%**
Chr Adherents: **0.00%**
Scripture: **Complete Bible**

www.joshuaproject.net

"Declare His glory among the nations." Psalm 96:3

Pray for the Nations

Madiga Dasu in India

Source: Anonymous

Population: **8,300**
World Popl: **8,300**
Total Countries: **1**
People Cluster: **South Asia Dalit - Madiga**
Main Language: **Telugu**
Main Religion: **Hinduism**
Status: **Frontier Unreached**
Evangelicals: **0.00%**
Chr Adherents: **0.00%**
Scripture: **Complete Bible**

www.joshuaproject.net

"Declare His glory among the nations." Psalm 96:3

Pray for the Nations

Magar in India

Source: Kerry Olson

Population: **368,000**
World Popl: **2,336,900**
Total Countries: **3**
People Cluster: **South Asia Hindu - other**
Main Language: **Nepali**
Main Religion: **Hinduism**
Status: **Minimally Reached**
Evangelicals: **Unknown %**
Chr Adherents: **5.05%**
Scripture: **Complete Bible**

www.joshuaproject.net

"Declare His glory among the nations." Psalm 96:3

Pray for the Nations

Maghaiya in India

Population: **1,400**
World Popl: **1,400**
Total Countries: **1**
People Cluster: **South Asia Hindu - other**
Main Language: **Hindi**
Main Religion: **Hinduism**
Status: **Frontier Unreached**
Evangelicals: **0.00%**
Chr Adherents: **0.00%**
Scripture: **Complete Bible**

www.joshuaproject.net

"Declare His glory among the nations." Psalm 96:3

Pray for the Nations

Mahali in India

Source: Anonymous

Population: **91,000**
World Popl: **91,000**
Total Countries: **1**
People Cluster: **South Asia Tribal - other**
Main Language: **Bengali**
Main Religion: **Hinduism**
Status: **Unreached**
Evangelicals: **Unknown %**
Chr Adherents: **3.65%**
Scripture: **Complete Bible**

www.joshuaproject.net

"Declare His glory among the nations." Psalm 96:3

Pray for the Nations

Mahanta in India

Source: Anonymous

Population: **93,000**
World Popl: **94,900**
Total Countries: **2**
People Cluster: **South Asia Hindu - other**
Main Language: **Bengali**
Main Religion: **Hinduism**
Status: **Frontier Unreached**
Evangelicals: **0.00%**
Chr Adherents: **0.00%**
Scripture: **Complete Bible**

www.joshuaproject.net

"Declare His glory among the nations." Psalm 96:3

Pray for the Nations

Mahar (Buddhist traditions) in India

Source: Anonymous

Population: **9,618,000**
World Popl: **9,628,000**
Total Countries: **2**
People Cluster: **South Asia Dalit - other**
Main Language: **Marathi**
Main Religion: **Buddhism**
Status: **Unreached**
Evangelicals: **Unknown %**
Chr Adherents: **0.13%**
Scripture: **Complete Bible**

www.joshuaproject.net

"Declare His glory among the nations." Psalm 96:3

Pray for the Nations

Mahar (Christian traditions) in India

Source: Marshall Mir

Population: **421,000**
World Popl: **421,000**
Total Countries: **1**
People Cluster: **South Asia Christian**
Main Language: **Marathi**
Main Religion: **Christianity**
Status: **Superficially reached**
Evangelicals: **Unknown %**
Chr Adherents: **100.0%**
Scripture: **Complete Bible**

www.joshuaproject.net

"Declare His glory among the nations." Psalm 96:3

Pray for the Nations

Mahar (Muslim traditions) in India

Population: **2,400**
World Popl: **2,400**
Total Countries: **1**
People Cluster: **South Asia Muslim - other**
Main Language: **Marathi**
Main Religion: **Islam**
Status: **Frontier Unreached**
Evangelicals: **0.00%**
Chr Adherents: **0.00%**
Scripture: **Complete Bible**

www.joshuaproject.net

"Declare His glory among the nations." Psalm 96:3

Pray for the Nations

Mahara in India

Population: **5,100**
World Popl: **22,100**
Total Countries: **2**
People Cluster: **South Asia Hindu - other**
Main Language: **Odia**
Main Religion: **Hinduism**
Status: **Frontier Unreached**
Evangelicals: **0.00%**
Chr Adherents: **0.00%**
Scripture: **Complete Bible**

www.joshuaproject.net

"Declare His glory among the nations." Psalm 96:3

Pray for the Nations

Mahishya in India

Source: Anonymous

Population: **10,473,000**
World Popl: **11,228,000**
Total Countries: **2**
People Cluster: **South Asia Hindu - Mahish**
Main Language: **Bengali**
Main Religion: **Hinduism**
Status: **Unreached**
Evangelicals: **Unknown %**
Chr Adherents: **0.35%**
Scripture: **Complete Bible**

www.joshuaproject.net

"Declare His glory among the nations." Psalm 96:3

Pray for the Nations

Mahli in India

Source: Gerald Roberts

Population: **411,000**
World Popl: **455,000**
Total Countries: **2**
People Cluster: **South Asia Hindu - other**
Main Language: **Marathi**
Main Religion: **Hinduism**
Status: **Unreached**
Evangelicals: **Unknown %**
Chr Adherents: **2.24%**
Scripture: **Complete Bible**

www.joshuaproject.net

"Declare His glory among the nations." Psalm 96:3

Pray for the Nations

Mahratta Gomatang in India

Population: **75,000**
World Popl: **75,000**
Total Countries: **1**
People Cluster: **South Asia Hindu - Mahrat**
Main Language: **Marathi**
Main Religion: **Hinduism**
Status: **Frontier Unreached**
Evangelicals: **0.00%**
Chr Adherents: **0.00%**
Scripture: **Complete Bible**

www.joshuaproject.net

"Declare His glory among the nations." Psalm 96:3

Pray for the Nations

Mahratta Jadhav in India

Source: Zafer - Pixabay

Population: **2,823,000**
World Popl: **2,823,000**
Total Countries: **1**
People Cluster: **South Asia Hindu - Mahrat**
Main Language: **Marathi**
Main Religion: **Hinduism**
Status: **Frontier Unreached**
Evangelicals: **0.00%**
Chr Adherents: **0.00%**
Scripture: **Complete Bible**

www.joshuaproject.net

"Declare His glory among the nations." Psalm 96:3

Pray for the Nations

Mahratta Konkani in India

Source: Taslim Arif

Population: **568,000**
World Popl: **568,000**
Total Countries: **1**
People Cluster: **South Asia Hindu - Mahrat**
Main Language: **Marathi**
Main Religion: **Hinduism**
Status: **Frontier Unreached**
Evangelicals: **0.00%**
Chr Adherents: **0.00%**
Scripture: **Complete Bible**

www.joshuaproject.net

"Declare His glory among the nations." Psalm 96:3

Pray for the Nations

Mahratta Kshatriya in India

Population: **56,000**
World Popl: **56,000**
Total Countries: **1**
People Cluster: **South Asia Hindu - Mahrat**
Main Language: **Marathi**
Main Religion: **Hinduism**
Status: **Frontier Unreached**
Evangelicals: **0.00%**
Chr Adherents: **0.00%**
Scripture: **Complete Bible**

www.joshuaproject.net

"Declare His glory among the nations." Psalm 96:3

Pray for the Nations

Mahratta Kunbi in India

Source: Anonymous

Population: **7,683,000**
World Popl: **7,826,000**
Total Countries: **2**
People Cluster: **South Asia Hindu - Mahrat**
Main Language: **Gujarati**
Main Religion: **Hinduism**
Status: **Frontier Unreached**
Evangelicals: **Unknown %**
Chr Adherents: **0.00%**
Scripture: **Complete Bible**

www.joshuaproject.net

"Declare His glory among the nations." Psalm 96:3

Pray for the Nations

Mahratta Pawar in India

Source: Prabhu Pawar - Pexels

Population: **616,000**
World Popl: **616,000**
Total Countries: **1**
People Cluster: **South Asia Hindu - Mahrat**
Main Language: **Marathi**
Main Religion: **Hinduism**
Status: **Frontier Unreached**
Evangelicals: **0.00%**
Chr Adherents: **0.00%**
Scripture: **Complete Bible**

www.joshuaproject.net

"Declare His glory among the nations." Psalm 96:3

Pray for the Nations

Mahratta Shinde in India

Source: Ratnadipshinde - Wikimedia

Population: **558,000**
World Popl: **558,000**
Total Countries: **1**
People Cluster: **South Asia Hindu - Mahrat**
Main Language: **Marathi**
Main Religion: **Hinduism**
Status: **Frontier Unreached**
Evangelicals: **0.00%**
Chr Adherents: **0.00%**
Scripture: **Complete Bible**

www.joshuaproject.net

"Declare His glory among the nations." Psalm 96:3

Pray for the Nations

Mahratta unspecified in India

Source: Santosh Wadghule - Flickr

Population: **44,162,000**
World Popl: **44,196,000**
Total Countries: **3**
People Cluster: **South Asia Hindu - Mahrat**
Main Language: **Marathi**
Main Religion: **Hinduism**
Status: **Frontier Unreached**
Evangelicals: **Unknown %**
Chr Adherents: **0.00%**
Scripture: **Complete Bible**

www.joshuaproject.net

"Declare His glory among the nations." Psalm 96:3

Pray for the Nations

Mahtam (Hindu traditions) in India

Population: **139,000**
World Popl: **146,100**
Total Countries: **2**
People Cluster: **South Asia Hindu - other**
Main Language: **Punjabi, Eastern**
Main Religion: **Hinduism**
Status: **Frontier Unreached**
Evangelicals: **0.00%**
Chr Adherents: **0.00%**
Scripture: **Complete Bible**

www.joshuaproject.net

"Declare His glory among the nations." Psalm 96:3

Pray for the Nations

Mahtam (Sikh traditions) in India

Source: Sandeep Singh - Pixabay

Population: **542,000**
World Popl: **542,000**
Total Countries: **1**
People Cluster: **South Asia Sikh - other**
Main Language: **Punjabi, Eastern**
Main Religion: **Other / Small**
Status: **Unreached**
Evangelicals: **Unknown %**
Chr Adherents: **1.59%**
Scripture: **Complete Bible**

www.joshuaproject.net

"Declare His glory among the nations." Psalm 96:3

Pray for the Nations

Mahuria in India

Population: **6,800**
World Popl: **6,800**
Total Countries: **1**
People Cluster: **South Asia Dalit - other**
Main Language: **Odia**
Main Religion: **Hinduism**
Status: **Frontier Unreached**
Evangelicals: **0.00%**
Chr Adherents: **0.00%**
Scripture: **Complete Bible**

www.joshuaproject.net

"Declare His glory among the nations." Psalm 96:3

Pray for the Nations

Mahyavanshi in India

Source: Anonymous

Population: **1,683,000**
World Popl: **1,707,000**
Total Countries: **2**
People Cluster: **South Asia Dalit - other**
Main Language: **Gujarati**
Main Religion: **Hinduism**
Status: **Unreached**
Evangelicals: **Unknown %**
Chr Adherents: **0.51%**
Scripture: **Complete Bible**

www.joshuaproject.net

"Declare His glory among the nations." Psalm 96:3

Pray for the Nations

Maila in India

Population: **2,800**
World Popl: **2,800**
Total Countries: **1**
People Cluster: **South Asia Dalit - other**
Main Language: **Tulu**
Main Religion: **Hinduism**
Status: **Frontier Unreached**
Evangelicals: **0.00%**
Chr Adherents: **0.00%**
Scripture: **New Testament**

www.joshuaproject.net

"Declare His glory among the nations." Psalm 96:3

Pray for the Nations

Maimal in India

Source: Jainal123 - Wikimedia

Population: **2,100**
World Popl: **157,100**
Total Countries: **2**
People Cluster: **South Asia Muslim - other**
Main Language: **Bengali**
Main Religion: **Islam**
Status: **Frontier Unreached**
Evangelicals: **0.00%**
Chr Adherents: **0.00%**
Scripture: **Complete Bible**

www.joshuaproject.net

"Declare His glory among the nations." Psalm 96:3

Pray for the Nations

Mairal in India

Population: **1,300**
World Popl: **1,300**
Total Countries: **1**
People Cluster: **South Asia Hindu - other**
Main Language: **Marathi**
Main Religion: **Hinduism**
Status: **Frontier Unreached**
Evangelicals: **0.00%**
Chr Adherents: **0.00%**
Scripture: **Complete Bible**

www.joshuaproject.net

"Declare His glory among the nations." Psalm 96:3

Pray for the Nations

Majhi in India

Source: Kerry Olson

Population: **121,000**
World Popl: **208,000**
Total Countries: **2**
People Cluster: **South Asia Tribal - other**
Main Language: **Hindi**
Main Religion: **Hinduism**
Status: **Unreached**
Evangelicals: **Unknown %**
Chr Adherents: **0.32%**
Scripture: **Complete Bible**

www.joshuaproject.net

"Declare His glory among the nations." Psalm 96:3

Pray for the Nations

Majhwar in India

Source: Isudas

Population: **188,000**
World Popl: **207,000**
Total Countries: **2**
People Cluster: **South Asia Hindu - other**
Main Language: **Hindi**
Main Religion: **Hinduism**
Status: **Unreached**
Evangelicals: **Unknown %**
Chr Adherents: **0.50%**
Scripture: **Complete Bible**

www.joshuaproject.net

"Declare His glory among the nations." Psalm 96:3

Pray for the Nations

Majjula in India

Population: **19,000**
World Popl: **19,000**
Total Countries: **1**
People Cluster: **South Asia Hindu - other**
Main Language: **Telugu**
Main Religion: **Hinduism**
Status: **Frontier Unreached**
Evangelicals: **0.00%**
Chr Adherents: **0.00%**
Scripture: **Complete Bible**

www.joshuaproject.net

"Declare His glory among the nations." Psalm 96:3

Pray for the Nations

Majothi in India

Source: Anonymous

Population: **900**
World Popl: **900**
Total Countries: **1**
People Cluster: **South Asia Muslim - other**
Main Language: **Kacchi**
Main Religion: **Islam**
Status: **Frontier Unreached**
Evangelicals: **0.00%**
Chr Adherents: **0.00%**
Scripture: **New Testament**

www.joshuaproject.net

"Declare His glory among the nations." Psalm 96:3

Pray for the Nations

Makhmi in India

Source: OlegD - Shutterstock

Population: **12,000**
World Popl: **140,000**
Total Countries: **2**
People Cluster: **South Asia Muslim - other**
Main Language: **Kashmiri**
Main Religion: **Islam**
Status: **Frontier Unreached**
Evangelicals: **0.00%**
Chr Adherents: **0.00%**
Scripture: **Complete Bible**

www.joshuaproject.net

"Declare His glory among the nations." Psalm 96:3

Pray for the Nations

Makrani (Hindu traditions) in India

Population: **2,500**
World Popl: **2,500**
Total Countries: **1**
People Cluster: **South Asia Hindu - other**
Main Language: **Punjabi, Eastern**
Main Religion: **Hinduism**
Status: **Frontier Unreached**
Evangelicals: **0.00%**
Chr Adherents: **0.00%**
Scripture: **Complete Bible**

www.joshuaproject.net

"Declare His glory among the nations." Psalm 96:3

Pray for the Nations

Makrani (Muslim traditions) in India

Source: Isudas

Population: **28,000**
World Popl: **117,000**
Total Countries: **2**
People Cluster: **South Asia Muslim - other**
Main Language: **Gujarati**
Main Religion: **Islam**
Status: **Frontier Unreached**
Evangelicals: **0.00%**
Chr Adherents: **0.00%**
Scripture: **Complete Bible**

www.joshuaproject.net

"Declare His glory among the nations." Psalm 96:3

Pray for the Nations

Makwana (Hindu traditions) in India

Source: Isudas

Population: **67,000**
World Popl: **67,000**
Total Countries: **1**
People Cluster: **South Asia Hindu - other**
Main Language: **Gujarati**
Main Religion: **Hinduism**
Status: **Frontier Unreached**
Evangelicals: **0.00%**
Chr Adherents: **0.00%**
Scripture: **Complete Bible**

www.joshuaproject.net

"Declare His glory among the nations." Psalm 96:3

Pray for the Nations

Mal (Hindu traditions) in India

Source: Isudas

Population: **1,776,000**
World Popl: **1,799,000**
Total Countries: **2**
People Cluster: **South Asia Hindu - other**
Main Language: **Hindi**
Main Religion: **Hinduism**
Status: **Frontier Unreached**
Evangelicals: **Unknown %**
Chr Adherents: **0.01%**
Scripture: **Complete Bible**

www.joshuaproject.net

"Declare His glory among the nations." Psalm 96:3

Pray for the Nations

Mal (Muslim traditions) in India

Population: **17,000**
World Popl: **25,300**
Total Countries: **2**
People Cluster: **South Asia Muslim - other**
Main Language: **Bengali**
Main Religion: **Islam**
Status: **Frontier Unreached**
Evangelicals: **0.00%**
Chr Adherents: **0.00%**
Scripture: **Complete Bible**

www.joshuaproject.net

"Declare His glory among the nations." Psalm 96:3

Pray for the Nations

Mala (Christian traditions) in India

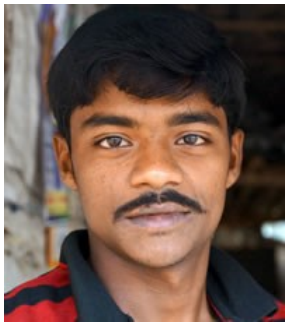

Source: Isudas

Population: **444,000**
World Popl: **444,000**
Total Countries: **1**
People Cluster: **South Asia Christian**
Main Language: **Telugu**
Main Religion: **Christianity**
Status: **Superficially reached**
Evangelicals: **Unknown %**
Chr Adherents: **100.0%**
Scripture: **Complete Bible**

www.joshuaproject.net

"Declare His glory among the nations." Psalm 96:3

Pray for the Nations

Mala (Hindu traditions) in India

Source: Anonymous

Population: **5,813,000**
World Popl: **5,813,000**
Total Countries: **1**
People Cluster: **South Asia Dalit - other**
Main Language: **Telugu**
Main Religion: **Hinduism**
Status: **Unreached**
Evangelicals: **0.08%**
Chr Adherents: **0.16%**
Scripture: **Complete Bible**

www.joshuaproject.net

"Declare His glory among the nations." Psalm 96:3

Pray for the Nations

Mala Dasari in India

Source: International Mission Board-SBC

Population: **31,000**
World Popl: **31,000**
Total Countries: **1**
People Cluster: **South Asia Dalit - other**
Main Language: **Telugu**
Main Religion: **Hinduism**
Status: **Frontier Unreached**
Evangelicals: **0.00%**
Chr Adherents: **0.00%**
Scripture: **Complete Bible**

www.joshuaproject.net

"Declare His glory among the nations." Psalm 96:3

Pray for the Nations

Mala Dasu in India

Source: Anonymous

Population: **13,000**
World Popl: **13,000**
Total Countries: **1**
People Cluster: **South Asia Dalit - other**
Main Language: **Telugu**
Main Religion: **Hinduism**
Status: **Frontier Unreached**
Evangelicals: **0.00%**
Chr Adherents: **0.00%**
Scripture: **Complete Bible**

www.joshuaproject.net

"Declare His glory among the nations." Psalm 96:3

Pray for the Nations

Mala Jangam in India

Source: Anonymous

Population: **12,000**
World Popl: **12,000**
Total Countries: **1**
People Cluster: **South Asia Dalit - other**
Main Language: **Telugu**
Main Religion: **Hinduism**
Status: **Frontier Unreached**
Evangelicals: **0.00%**
Chr Adherents: **0.00%**
Scripture: **Complete Bible**

www.joshuaproject.net

"Declare His glory among the nations." Psalm 96:3

Pray for the Nations

Mala Pulayan in India

Population: **72,000**
World Popl: **72,000**
Total Countries: **1**
People Cluster: **South Asia Hindu - other**
Main Language: **Telugu**
Main Religion: **Hinduism**
Status: **Frontier Unreached**
Evangelicals: **0.00%**
Chr Adherents: **0.00%**
Scripture: **Complete Bible**

www.joshuaproject.net

"Declare His glory among the nations." Psalm 96:3

Pray for the Nations

Mala Sale in India

Source: Anonymous

Population: **132,000**
World Popl: **132,000**
Total Countries: **1**
People Cluster: **South Asia Dalit - other**
Main Language: **Telugu**
Main Religion: **Hinduism**
Status: **Frontier Unreached**
Evangelicals: **0.00%**
Chr Adherents: **0.00%**
Scripture: **Complete Bible**

www.joshuaproject.net

"Declare His glory among the nations." Psalm 96:3

Pray for the Nations

Mala Urali in India

Population: **6,400**
World Popl: **6,400**
Total Countries: **1**
People Cluster: **South Asia Hindu - other**
Main Language: **Telugu**
Main Religion: **Hinduism**
Status: **Frontier Unreached**
Evangelicals: **0.00%**
Chr Adherents: **0.00%**
Scripture: **Complete Bible**

www.joshuaproject.net

"Declare His glory among the nations." Psalm 96:3

Pray for the Nations

Mala Vettuvan in India

Population: **18,000**
World Popl: **18,000**
Total Countries: **1**
People Cluster: **South Asia Tribal - other**
Main Language: **Malayalam**
Main Religion: **Hinduism**
Status: **Frontier Unreached**
Evangelicals: **0.00%**
Chr Adherents: **0.00%**
Scripture: **Complete Bible**

www.joshuaproject.net

"Declare His glory among the nations." Psalm 96:3

Pray for the Nations

Malabar Catholic in India

Source: Anonymous

Population: **2,705,000**
World Popl: **2,705,000**
Total Countries: **1**
People Cluster: **South Asia Christian**
Main Language: **Malayalam**
Main Religion: **Christianity**
Status: **Superficially reached**
Evangelicals: **Unknown %**
Chr Adherents: **100.0%**
Scripture: **Complete Bible**

www.joshuaproject.net

"Declare His glory among the nations." Psalm 96:3

Pray for the Nations

Malai Arayan in India

Population: **34,000**
World Popl: **34,000**
Total Countries: **1**
People Cluster: **South Asia Tribal - other**
Main Language: **Malayalam**
Main Religion: **Hinduism**
Status: **Minimally Reached**
Evangelicals: **Unknown %**
Chr Adherents: **42.84%**
Scripture: **Complete Bible**

www.joshuaproject.net

"Declare His glory among the nations." Psalm 96:3

Pray for the Nations

Malai Pandaram in India

Population: **4,000**
World Popl: **4,000**
Total Countries: **1**
People Cluster: **South Asia Tribal - other**
Main Language: **Malayalam**
Main Religion: **Hinduism**
Status: **Unreached**
Evangelicals: **Unknown %**
Chr Adherents: **0.51%**
Scripture: **Complete Bible**

www.joshuaproject.net

"Declare His glory among the nations." Psalm 96:3

Pray for the Nations

Malai Vedan in India

Source: Anonymous

Population: **17,000**
World Popl: **17,000**
Total Countries: **1**
People Cluster: **South Asia Tribal - other**
Main Language: **Malayalam**
Main Religion: **Hinduism**
Status: **Unreached**
Evangelicals: **Unknown %**
Chr Adherents: **2.52%**
Scripture: **Complete Bible**

www.joshuaproject.net

"Declare His glory among the nations." Psalm 96:3

Pray for the Nations

Malaikudi in India

Population: **9,400**
World Popl: **9,400**
Total Countries: **1**
People Cluster: **South Asia Tribal - other**
Main Language: **Tulu**
Main Religion: **Hinduism**
Status: **Unreached**
Evangelicals: **Unknown %**
Chr Adherents: **0.13%**
Scripture: **New Testament**

www.joshuaproject.net

"Declare His glory among the nations." Psalm 96:3

Pray for the Nations

Malakkuravan in India

Population: **20,000**
World Popl: **20,000**
Total Countries: **1**
People Cluster: **South Asia Tribal - other**
Main Language: **Tamil**
Main Religion: **Hinduism**
Status: **Unreached**
Evangelicals: **Unknown %**
Chr Adherents: **0.43%**
Scripture: **Complete Bible**

www.joshuaproject.net

"Declare His glory among the nations." Psalm 96:3

Pray for the Nations

Malakuravan in India

Population: **1,200**
World Popl: **1,200**
Total Countries: **1**
People Cluster: **South Asia Hindu - other**
Main Language: **Tamil**
Main Religion: **Hinduism**
Status: **Frontier Unreached**
Evangelicals: **0.00%**
Chr Adherents: **0.00%**
Scripture: **Complete Bible**

www.joshuaproject.net

"Declare His glory among the nations." Psalm 96:3

Pray for the Nations

Malaneese in India

Population: **1,200**
World Popl: **1,200**
Total Countries: **1**
People Cluster: **South Asia Hindu - other**
Main Language: **Pahari, Kullu**
Main Religion: **Hinduism**
Status: **Frontier Unreached**
Evangelicals: **0.00%**
Chr Adherents: **0.00%**
Scripture: **Complete Bible**

www.joshuaproject.net

"Declare His glory among the nations." Psalm 96:3

Pray for the Nations

Malasar in India

Population: **9,900**
World Popl: **9,900**
Total Countries: **1**
People Cluster: **South Asia Tribal - other**
Main Language: **Tamil**
Main Religion: **Hinduism**
Status: **Unreached**
Evangelicals: **Unknown %**
Chr Adherents: **0.15%**
Scripture: **Complete Bible**

www.joshuaproject.net

"Declare His glory among the nations." Psalm 96:3

Pray for the Nations

Malava in India

Population: **21,000**
World Popl: **21,000**
Total Countries: **1**
People Cluster: **South Asia Hindu - other**
Main Language: **Tulu**
Main Religion: **Hinduism**
Status: **Frontier Unreached**
Evangelicals: **0.00%**
Chr Adherents: **0.00%**
Scripture: **New Testament**

www.joshuaproject.net

"Declare His glory among the nations." Psalm 96:3

Pray for the Nations

Malayali in India

Source: Anonymous

Population: **376,000**
World Popl: **2,118,800**
Total Countries: **14**
People Cluster: **South Asia Tribal - other**
Main Language: **Tamil**
Main Religion: **Hinduism**
Status: **Unreached**
Evangelicals: **Unknown %**
Chr Adherents: **0.11%**
Scripture: **Complete Bible**

www.joshuaproject.net

"Declare His glory among the nations." Psalm 96:3

Pray for the Nations

Malayan, caste in India

Population: **35,000**
World Popl: **36,700**
Total Countries: **2**
People Cluster: **South Asia Hindu - other**
Main Language: **Malayalam**
Main Religion: **Hinduism**
Status: **Frontier Unreached**
Evangelicals: **0.00%**
Chr Adherents: **0.00%**
Scripture: **Complete Bible**

www.joshuaproject.net

"Declare His glory among the nations." Psalm 96:3

Pray for the Nations

Malayan, tribe in India

Population: **46,000**
World Popl: **46,000**
Total Countries: **1**
People Cluster: **South Asia Hindu - other**
Main Language: **Tamil**
Main Religion: **Hinduism**
Status: **Unreached**
Evangelicals: **Unknown %**
Chr Adherents: **0.13%**
Scripture: **Complete Bible**

www.joshuaproject.net

"Declare His glory among the nations." Psalm 96:3

Pray for the Nations

Malayarayar in India

Population: **3,000**
World Popl: **3,000**
Total Countries: **1**
People Cluster: **South Asia Tribal - other**
Main Language: **Malayalam**
Main Religion: **Hinduism**
Status: **Minimally Reached**
Evangelicals: **Unknown %**
Chr Adherents: **18.40%**
Scripture: **Complete Bible**

www.joshuaproject.net

"Declare His glory among the nations." Psalm 96:3

Pray for the Nations

Malayekandi in India

Population: **1,800**
World Popl: **1,800**
Total Countries: **1**
People Cluster: **South Asia Hindu - other**
Main Language: **Malayalam**
Main Religion: **Hinduism**
Status: **Frontier Unreached**
Evangelicals: **0.00%**
Chr Adherents: **0.00%**
Scripture: **Complete Bible**

www.joshuaproject.net

"Declare His glory among the nations." Psalm 96:3

Pray for the Nations

Mali in India

Population: **6,700**
World Popl: **6,700**
Total Countries: **1**
People Cluster: **South Asia Tribal - other**
Main Language: **Telugu**
Main Religion: **Hinduism**
Status: **Unreached**
Evangelicals: **Unknown %**
Chr Adherents: **0.86%**
Scripture: **Complete Bible**

www.joshuaproject.net

"Declare His glory among the nations." Psalm 96:3

Pray for the Nations

Mali (Hindu traditions) in India

Source: Matt Hahnewald - Shutterstock

Population: **16,665,000**
World Popl: **16,876,000**
Total Countries: **4**
People Cluster: **South Asia Hindu - Mali**
Main Language: **Hindi**
Main Religion: **Hinduism**
Status: **Frontier Unreached**
Evangelicals: **Unknown %**
Chr Adherents: **0.01%**
Scripture: **Complete Bible**

www.joshuaproject.net

"Declare His glory among the nations." Psalm 96:3

Pray for the Nations

Mali (Muslim traditions) in India

Population: **15,000**
World Popl: **93,000**
Total Countries: **2**
People Cluster: **South Asia Muslim - other**
Main Language: **Hindi**
Main Religion: **Islam**
Status: **Frontier Unreached**
Evangelicals: **0.00%**
Chr Adherents: **0.00%**
Scripture: **Complete Bible**

www.joshuaproject.net

"Declare His glory among the nations." Psalm 96:3

Pray for the Nations

Mali (Sikh traditions) in India

Population: **4,600**
World Popl: **4,600**
Total Countries: **1**
People Cluster: **South Asia Sikh - other**
Main Language: **Punjabi, Eastern**
Main Religion: **Other / Small**
Status: **Frontier Unreached**
Evangelicals: **0.00%**
Chr Adherents: **0.00%**
Scripture: **Complete Bible**

www.joshuaproject.net

"Declare His glory among the nations." Psalm 96:3

Pray for the Nations

Mali Bhagirathi in India

Population: **84,000**
World Popl: **84,000**
Total Countries: **1**
People Cluster: **South Asia Hindu - Mali**
Main Language: **Hindi**
Main Religion: **Hinduism**
Status: **Frontier Unreached**
Evangelicals: **0.00%**
Chr Adherents: **0.00%**
Scripture: **Complete Bible**

www.joshuaproject.net

"Declare His glory among the nations." Psalm 96:3

Pray for the Nations

Mali Thanapati in India

Population: **21,000**
World Popl: **21,000**
Total Countries: **1**
People Cluster: **South Asia Hindu - Mali**
Main Language: **Odia**
Main Religion: **Hinduism**
Status: **Frontier Unreached**
Evangelicals: **0.00%**
Chr Adherents: **0.00%**
Scripture: **Complete Bible**

www.joshuaproject.net

"Declare His glory among the nations." Psalm 96:3

Pray for the Nations

Malla Jetty in India

Source: Anonymous

Population: **14,000**
World Popl: **14,000**
Total Countries: **1**
People Cluster: **South Asia Hindu - other**
Main Language: **Telugu**
Main Religion: **Hinduism**
Status: **Frontier Unreached**
Evangelicals: **0.00%**
Chr Adherents: **0.00%**
Scripture: **Complete Bible**

www.joshuaproject.net

"Declare His glory among the nations." Psalm 96:3

Pray for the Nations

Mallah (Hindu traditions) in India

Source: Anonymous

Population: **4,361,000**
World Popl: **4,560,000**
Total Countries: **3**
People Cluster: **South Asia Hindu - other**
Main Language: **Hindi**
Main Religion: **Hinduism**
Status: **Frontier Unreached**
Evangelicals: **Unknown %**
Chr Adherents: **0.01%**
Scripture: **Complete Bible**

www.joshuaproject.net

"Declare His glory among the nations." Psalm 96:3

Pray for the Nations

Mallah (Muslim traditions) in India

Source: Isudas

Population: **76,000**
World Popl: **560,000**
Total Countries: **3**
People Cluster: **South Asia Muslim - other**
Main Language: **Bengali**
Main Religion: **Islam**
Status: **Frontier Unreached**
Evangelicals: **0.00%**
Chr Adherents: **0.00%**
Scripture: **Complete Bible**

www.joshuaproject.net

"Declare His glory among the nations." Psalm 96:3

Pray for the Nations

Mallah Chain (Hindu traditions) in India

Population: **334,000**
World Popl: **340,500**
Total Countries: **3**
People Cluster: **South Asia Hindu - other**
Main Language: **Hindi**
Main Religion: **Hinduism**
Status: **Frontier Unreached**
Evangelicals: **0.00%**
Chr Adherents: **0.00%**
Scripture: **Complete Bible**

www.joshuaproject.net

"Declare His glory among the nations." Psalm 96:3

Pray for the Nations

Mallah Chain (Muslim traditions) in India

Population: **3,900**
World Popl: **3,900**
Total Countries: **1**
People Cluster: **South Asia Muslim - other**
Main Language: **Bengali**
Main Religion: **Islam**
Status: **Frontier Unreached**
Evangelicals: **0.00%**
Chr Adherents: **0.00%**
Scripture: **Complete Bible**

www.joshuaproject.net

"Declare His glory among the nations." Psalm 96:3

Pray for the Nations

Mallah Dhawa (Hindu traditions) in India

Population: **22,000**
World Popl: **24,000**
Total Countries: **2**
People Cluster: **South Asia Hindu - other**
Main Language: **Hindi**
Main Religion: **Hinduism**
Status: **Frontier Unreached**
Evangelicals: **0.00%**
Chr Adherents: **0.00%**
Scripture: **Complete Bible**

www.joshuaproject.net

"Declare His glory among the nations." Psalm 96:3

Pray for the Nations

Mallah Dhawa (Muslim traditions) in India

Population: **19,000**
World Popl: **38,000**
Total Countries: **2**
People Cluster: **South Asia Muslim - other**
Main Language: **Bengali**
Main Religion: **Islam**
Status: **Frontier Unreached**
Evangelicals: **0.00%**
Chr Adherents: **0.00%**
Scripture: **Complete Bible**

www.joshuaproject.net

"Declare His glory among the nations." Psalm 96:3

Pray for the Nations

Mallah Dhuriya in India

Population: **9,600**
World Popl: **9,600**
Total Countries: **1**
People Cluster: **South Asia Hindu - other**
Main Language: **Hindi**
Main Religion: **Hinduism**
Status: **Frontier Unreached**
Evangelicals: **0.00%**
Chr Adherents: **0.00%**
Scripture: **Complete Bible**

www.joshuaproject.net

"Declare His glory among the nations." Psalm 96:3

Pray for the Nations

Mallah Kewat (Hindu traditions) in India

Source: Anonymous

Population: **302,000**
World Popl: **309,500**
Total Countries: **3**
People Cluster: **South Asia Hindu - other**
Main Language: **Hindi**
Main Religion: **Hinduism**
Status: **Frontier Unreached**
Evangelicals: **0.00%**
Chr Adherents: **0.00%**
Scripture: **Complete Bible**

www.joshuaproject.net

"Declare His glory among the nations." Psalm 96:3

Pray for the Nations

Mallah Kewat (Muslim traditions) in India

Population: **3,900**
World Popl: **3,900**
Total Countries: **1**
People Cluster: **South Asia Muslim - other**
Main Language: **Bengali**
Main Religion: **Islam**
Status: **Frontier Unreached**
Evangelicals: **0.00%**
Chr Adherents: **0.00%**
Scripture: **Complete Bible**

www.joshuaproject.net

"Declare His glory among the nations." Psalm 96:3

Pray for the Nations

Mallik (Muslim traditions) in India

Source: Anonymous

Population: **568,000**
World Popl: **649,000**
Total Countries: **3**
People Cluster: **South Asia Muslim - other**
Main Language: **Gujarati**
Main Religion: **Islam**
Status: **Frontier Unreached**
Evangelicals: **0.00%**
Chr Adherents: **0.00%**
Scripture: **Complete Bible**

www.joshuaproject.net

"Declare His glory among the nations." Psalm 96:3

Pray for the Nations

Malto in India

Source: ThouArtPix - Pixabay

Population: **192,000**
World Popl: **228,000**
Total Countries: **2**
People Cluster: **South Asia Tribal - other**
Main Language: **Mal Paharia**
Main Religion: **Hinduism**
Status: **Minimally Reached**
Evangelicals: **Unknown %**
Chr Adherents: **14.10%**
Scripture: **Complete Bible**

www.joshuaproject.net

"Declare His glory among the nations." Psalm 96:3

Pray for the Nations

Mana in India

Population: **249,000**
World Popl: **249,000**
Total Countries: **1**
People Cluster: **South Asia Hindu - other**
Main Language: **Marathi**
Main Religion: **Hinduism**
Status: **Frontier Unreached**
Evangelicals: **0.00%**
Chr Adherents: **0.00%**
Scripture: **Complete Bible**

www.joshuaproject.net

"Declare His glory among the nations." Psalm 96:3

Pray for the Nations

Manbhav in India

Population: **27,000**
World Popl: **27,000**
Total Countries: **1**
People Cluster: **South Asia Hindu - other**
Main Language: **Marathi**
Main Religion: **Hinduism**
Status: **Frontier Unreached**
Evangelicals: **0.00%**
Chr Adherents: **0.00%**
Scripture: **Complete Bible**

www.joshuaproject.net

"Declare His glory among the nations." Psalm 96:3

Pray for the Nations

Mandala (Hindu traditions) in India

Population: **2,000**
World Popl: **9,000**
Total Countries: **2**
People Cluster: **South Asia Hindu - other**
Main Language: **Telugu**
Main Religion: **Hinduism**
Status: **Frontier Unreached**
Evangelicals: **0.00%**
Chr Adherents: **0.00%**
Scripture: **Complete Bible**

www.joshuaproject.net

"Declare His glory among the nations." Psalm 96:3

Pray for the Nations

Mandala (Muslim traditions) in India

Population: **2,600**
World Popl: **124,600**
Total Countries: **2**
People Cluster: **South Asia Muslim - other**
Main Language: **Gujarati**
Main Religion: **Islam**
Status: **Frontier Unreached**
Evangelicals: **0.00%**
Chr Adherents: **0.00%**
Scripture: **Complete Bible**

www.joshuaproject.net

"Declare His glory among the nations." Psalm 96:3

Pray for the Nations

Mandia in India

Population: **2,600**
World Popl: **2,600**
Total Countries: **1**
People Cluster: **South Asia Tribal - other**
Main Language: **Odia**
Main Religion: **Hinduism**
Status: **Unreached**
Evangelicals: **Unknown %**
Chr Adherents: **1.28%**
Scripture: **Complete Bible**

www.joshuaproject.net

"Declare His glory among the nations." Psalm 96:3

Pray for the Nations

Mang Garudi in India

Source: Anonymous

Population: **78,000**
World Popl: **78,000**
Total Countries: **1**
People Cluster: **South Asia Dalit - other**
Main Language: **Marathi**
Main Religion: **Hinduism**
Status: **Frontier Unreached**
Evangelicals: **0.00%**
Chr Adherents: **0.00%**
Scripture: **Complete Bible**

www.joshuaproject.net

"Declare His glory among the nations." Psalm 96:3

Pray for the Nations

Mangala in India

Source: JSE Ministries India

Population: **1,966,000**
World Popl: **1,966,000**
Total Countries: **1**
People Cluster: **South Asia Hindu - other**
Main Language: **Telugu**
Main Religion: **Hinduism**
Status: **Frontier Unreached**
Evangelicals: **0.02%**
Chr Adherents: **0.04%**
Scripture: **Complete Bible**

www.joshuaproject.net

"Declare His glory among the nations." Psalm 96:3

Pray for the Nations

Mangali in India

Population: **2,000**
World Popl: **2,000**
Total Countries: **1**
People Cluster: **South Asia Dalit - other**
Main Language: **Odia**
Main Religion: **Hinduism**
Status: **Frontier Unreached**
Evangelicals: **0.00%**
Chr Adherents: **0.00%**
Scripture: **Complete Bible**

www.joshuaproject.net

"Declare His glory among the nations." Psalm 96:3

Pray for the Nations

Mangrik in India

Source: Steve Evans - Flickr

Population: **24,000**
World Popl: **79,000**
Total Countries: **2**
People Cluster: **South Asia Buddhist**
Main Language: **Ladakhi**
Main Religion: **Buddhism**
Status: **Frontier Unreached**
Evangelicals: **0.00%**
Chr Adherents: **0.00%**
Scripture: **New Testament**

www.joshuaproject.net

"Declare His glory among the nations." Psalm 96:3

Pray for the Nations

Manihar in India

Source: Anonymous

Population: **575,000**
World Popl: **652,000**
Total Countries: **2**
People Cluster: **South Asia Muslim - other**
Main Language: **Hindi**
Main Religion: **Islam**
Status: **Frontier Unreached**
Evangelicals: **0.00%**
Chr Adherents: **0.00%**
Scripture: **Complete Bible**

www.joshuaproject.net

"Declare His glory among the nations." Psalm 96:3

Pray for the Nations

Maniyattikkaran in India

Population: **5,100**
World Popl: **5,100**
Total Countries: **1**
People Cluster: **South Asia Hindu - other**
Main Language: **Tamil**
Main Religion: **Hinduism**
Status: **Frontier Unreached**
Evangelicals: **0.00%**
Chr Adherents: **0.00%**
Scripture: **Complete Bible**

www.joshuaproject.net

"Declare His glory among the nations." Psalm 96:3

Pray for the Nations

Mankirdia in India

Population: **2,400**
World Popl: **2,400**
Total Countries: **1**
People Cluster: **South Asia Tribal - other**
Main Language: **Odia**
Main Religion: **Hinduism**
Status: **Minimally Reached**
Evangelicals: **Unknown %**
Chr Adherents: **26.66%**
Scripture: **Complete Bible**

www.joshuaproject.net

"Declare His glory among the nations." Psalm 96:3

Pray for the Nations

Manna Dhora in India

Source: M. Chenchaia

Population: **21,000**
World Popl: **21,000**
Total Countries: **1**
People Cluster: **South Asia Tribal - other**
Main Language: **Telugu**
Main Religion: **Hinduism**
Status: **Unreached**
Evangelicals: **Unknown %**
Chr Adherents: **0.37%**
Scripture: **Complete Bible**

www.joshuaproject.net

"Declare His glory among the nations." Psalm 96:3

Pray for the Nations

Mannan, caste in India

Source: Philipose Vaidyar

Population: **283,000**
World Popl: **283,000**
Total Countries: **1**
People Cluster: **South Asia Dalit - other**
Main Language: **Malayalam**
Main Religion: **Hinduism**
Status: **Frontier Unreached**
Evangelicals: **Unknown %**
Chr Adherents: **0.04%**
Scripture: **Complete Bible**

www.joshuaproject.net

"Declare His glory among the nations." Psalm 96:3

Pray for the Nations

Mannan, tribal in India

Population: **10,000**
World Popl: **10,000**
Total Countries: **1**
People Cluster: **South Asia Tribal - other**
Main Language: **Malayalam**
Main Religion: **Hinduism**
Status: **Unreached**
Evangelicals: **Unknown %**
Chr Adherents: **0.81%**
Scripture: **Complete Bible**

www.joshuaproject.net

"Declare His glory among the nations." Psalm 96:3

Pray for the Nations

Manne in India

Population: **44,000**
World Popl: **44,000**
Total Countries: **1**
People Cluster: **South Asia Dalit - other**
Main Language: **Telugu**
Main Religion: **Hinduism**
Status: **Frontier Unreached**
Evangelicals: **0.00%**
Chr Adherents: **0.00%**
Scripture: **Complete Bible**

www.joshuaproject.net

"Declare His glory among the nations." Psalm 96:3

Pray for the Nations

Mansoori in India

Source: Anonymous

Population: **90,000**
World Popl: **90,000**
Total Countries: **1**
People Cluster: **South Asia Muslim - other**
Main Language: **Gujarati**
Main Religion: **Islam**
Status: **Frontier Unreached**
Evangelicals: **0.00%**
Chr Adherents: **0.00%**
Scripture: **Complete Bible**

www.joshuaproject.net

"Declare His glory among the nations." Psalm 96:3

Pray for the Nations

Mappila in India

Source: Shagil Kannur - Wikimedia

Population: **8,824,000**
World Popl: **8,836,000**
Total Countries: **2**
People Cluster: **South Asia Muslim - other**
Main Language: **Malayalam**
Main Religion: **Islam**
Status: **Frontier Unreached**
Evangelicals: **0.00%**
Chr Adherents: **0.00%**
Scripture: **Complete Bible**

www.joshuaproject.net

"Declare His glory among the nations." Psalm 96:3

Pray for the Nations

Mara in India

Source: Asia Harvest-Operation Myanmar

Population: **44,000**
World Popl: **70,000**
Total Countries: **2**
People Cluster: **Kuki-Chin-Mizo (Zo)**
Main Language: **Mara**
Main Religion: **Christianity**
Status: **Superficially reached**
Evangelicals: **Unknown %**
Chr Adherents: **99.3%**
Scripture: **Complete Bible**

www.joshuaproject.net

"Declare His glory among the nations." Psalm 96:3

Pray for the Nations

Mara Hlawthai in India

Source: Anonymous

Population: **1,900**
World Popl: **1,900**
Total Countries: **1**
People Cluster: **South Asia Tribal - other**
Main Language: **Mara**
Main Religion: **Christianity**
Status: **Superficially reached**
Evangelicals: **Unknown %**
Chr Adherents: **99.4%**
Scripture: **Complete Bible**

www.joshuaproject.net

"Declare His glory among the nations." Psalm 96:3

Pray for the Nations

Mara Tlosaih in India

Population: **1,100**
World Popl: **1,100**
Total Countries: **1**
People Cluster: **South Asia Tribal - other**
Main Language: **Mara**
Main Religion: **Christianity**
Status: **Superficially reached**
Evangelicals: **Unknown %**
Chr Adherents: **99.8%**
Scripture: **Complete Bible**

www.joshuaproject.net

"Declare His glory among the nations." Psalm 96:3

Pray for the Nations

Marakkan (Christian traditions) in India

Population: **5,100**
World Popl: **5,100**
Total Countries: **1**
People Cluster: **South Asia Christian**
Main Language: **Malayalam**
Main Religion: **Christianity**
Status: **Superficially reached**
Evangelicals: **Unknown %**
Chr Adherents: **100.0%**
Scripture: **Complete Bible**

www.joshuaproject.net

"Declare His glory among the nations." Psalm 96:3

Pray for the Nations

Marakkan (Hindu traditions) in India

Population: **9,000**
World Popl: **9,000**
Total Countries: **1**
People Cluster: **South Asia Hindu - other**
Main Language: **Malayalam**
Main Religion: **Hinduism**
Status: **Frontier Unreached**
Evangelicals: **0.00%**
Chr Adherents: **0.00%**
Scripture: **Complete Bible**

www.joshuaproject.net

"Declare His glory among the nations." Psalm 96:3

Pray for the Nations

Maramei in India

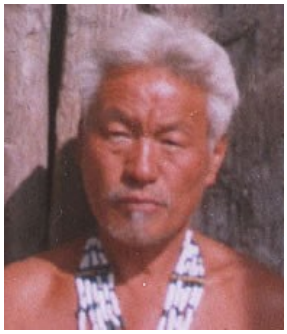

Source: HeartCry Missionary Society

Population: **28,000**
World Popl: **28,000**
Total Countries: **1**
People Cluster: **South Asia Tribal - Naga**
Main Language: **Naga, Maram**
Main Religion: **Christianity**
Status: **Superficially reached**
Evangelicals: **Unknown %**
Chr Adherents: **98.9%**
Scripture: **New Testament**

www.joshuaproject.net

"Declare His glory among the nations." Psalm 96:3

Pray for the Nations

Marata in India

Population: **88,000**
World Popl: **88,000**
Total Countries: **1**
People Cluster: **South Asia Tribal - other**
Main Language: **Tulu**
Main Religion: **Hinduism**
Status: **Frontier Unreached**
Evangelicals: **Unknown %**
Chr Adherents: **0.05%**
Scripture: **New Testament**

www.joshuaproject.net

"Declare His glory among the nations." Psalm 96:3

Pray for the Nations

Maravan in India

Source: India Missions Association

Population: **3,246,000**
World Popl: **3,354,000**
Total Countries: **2**
People Cluster: **South Asia Forward Caste**
Main Language: **Tamil**
Main Religion: **Hinduism**
Status: **Unreached**
Evangelicals: **Unknown %**
Chr Adherents: **2.45%**
Scripture: **Complete Bible**

www.joshuaproject.net

"Declare His glory among the nations." Psalm 96:3

Pray for the Nations

Marija (Hindu traditions) in India

Population: **9,400**
World Popl: **11,000**
Total Countries: **2**
People Cluster: **South Asia Hindu - other**
Main Language: **Punjabi, Eastern**
Main Religion: **Hinduism**
Status: **Frontier Unreached**
Evangelicals: **0.00%**
Chr Adherents: **0.00%**
Scripture: **Complete Bible**

www.joshuaproject.net

"Declare His glory among the nations." Psalm 96:3

Pray for the Nations

Maring in India

Population: **28,000**
World Popl: **28,000**
Total Countries: **1**
People Cluster: **South Asia Tribal - Naga**
Main Language: **Naga, Maring**
Main Religion: **Christianity**
Status: **Superficially reached**
Evangelicals: **Unknown %**
Chr Adherents: **97.9%**
Scripture: **Complete Bible**

www.joshuaproject.net

"Declare His glory among the nations." Psalm 96:3

Pray for the Nations

Markande in India

Population: **78,000**
World Popl: **78,000**
Total Countries: **1**
People Cluster: **South Asia Hindu - other**
Main Language: **Hindi**
Main Religion: **Hinduism**
Status: **Frontier Unreached**
Evangelicals: **0.00%**
Chr Adherents: **0.00%**
Scripture: **Complete Bible**

www.joshuaproject.net

"Declare His glory among the nations." Psalm 96:3

Pray for the Nations

Marma (Magh) in India

Source: Gerald Roberts

Population: **47,000**
World Popl: **295,000**
Total Countries: **2**
People Cluster: **South Asia Tribal - other**
Main Language: **Rakhine**
Main Religion: **Buddhism**
Status: **Unreached**
Evangelicals: **Unknown %**
Chr Adherents: **0.39%**
Scripture: **New Testament**

www.joshuaproject.net

"Declare His glory among the nations." Psalm 96:3

Pray for the Nations

Maru Kumhar in India

Population: **3,500**
World Popl: **3,500**
Total Countries: **1**
People Cluster: **South Asia Hindu - other**
Main Language: **Gujarati**
Main Religion: **Hinduism**
Status: **Frontier Unreached**
Evangelicals: **0.00%**
Chr Adherents: **0.00%**
Scripture: **Complete Bible**

www.joshuaproject.net

"Declare His glory among the nations." Psalm 96:3

Pray for the Nations

Masan Jogi in India

Source: Anonymous

Population: **33,000**
World Popl: **33,000**
Total Countries: **1**
People Cluster: **South Asia Dalit - other**
Main Language: **Kannada**
Main Religion: **Hinduism**
Status: **Frontier Unreached**
Evangelicals: **Unknown %**
Chr Adherents: **0.02%**
Scripture: **Complete Bible**

www.joshuaproject.net

"Declare His glory among the nations." Psalm 96:3

Pray for the Nations

Masthi in India

Population: **2,100**
World Popl: **2,100**
Total Countries: **1**
People Cluster: **South Asia Dalit - other**
Main Language: **Telugu**
Main Religion: **Hinduism**
Status: **Frontier Unreached**
Evangelicals: **0.00%**
Chr Adherents: **0.00%**
Scripture: **Complete Bible**

www.joshuaproject.net

"Declare His glory among the nations." Psalm 96:3

Pray for the Nations

Matang (Christian traditions) in India

Population: **187,000**
World Popl: **187,000**
Total Countries: **1**
People Cluster: **South Asia Christian**
Main Language: **Marathi**
Main Religion: **Christianity**
Status: **Superficially reached**
Evangelicals: **Unknown %**
Chr Adherents: **100.0%**
Scripture: **Complete Bible**

www.joshuaproject.net

"Declare His glory among the nations." Psalm 96:3

Pray for the Nations

Matang (Hindu traditions) in India

Source: Anonymous

Population: **2,619,000**
World Popl: **2,619,000**
Total Countries: **1**
People Cluster: **South Asia Dalit - other**
Main Language: **Marathi**
Main Religion: **Hinduism**
Status: **Unreached**
Evangelicals: **Unknown %**
Chr Adherents: **0.15%**
Scripture: **Complete Bible**

www.joshuaproject.net

"Declare His glory among the nations." Psalm 96:3

Pray for the Nations

Matangi in India

Population: **3,700**
World Popl: **3,700**
Total Countries: **1**
People Cluster: **South Asia Dalit - other**
Main Language: **Telugu**
Main Religion: **Hinduism**
Status: **Frontier Unreached**
Evangelicals: **0.00%**
Chr Adherents: **0.00%**
Scripture: **Complete Bible**

www.joshuaproject.net

"Declare His glory among the nations." Psalm 96:3

Pray for the Nations

Matia in India

Source: Isudas

Population: **213,000**
World Popl: **241,000**
Total Countries: **2**
People Cluster: **South Asia Hindu - other**
Main Language: **Bengali**
Main Religion: **Hinduism**
Status: **Frontier Unreached**
Evangelicals: **Unknown %**
Chr Adherents: **0.05%**
Scripture: **Complete Bible**

www.joshuaproject.net

"Declare His glory among the nations." Psalm 96:3

Pray for the Nations

Mavilan in India

Source: Ramesh Lalwani - Flickr

Population: **36,000**
World Popl: **36,000**
Total Countries: **1**
People Cluster: **South Asia Tribal - other**
Main Language: **Tulu**
Main Religion: **Hinduism**
Status: **Frontier Unreached**
Evangelicals: **0.00%**
Chr Adherents: **0.00%**
Scripture: **New Testament**

www.joshuaproject.net

"Declare His glory among the nations." Psalm 96:3

Pray for the Nations

Mawalud in India

Source: Create International

Population: **222,000**
World Popl: **222,000**
Total Countries: **1**
People Cluster: **South Asia Muslim - other**
Main Language: **Urdu**
Main Religion: **Islam**
Status: **Frontier Unreached**
Evangelicals: **0.00%**
Chr Adherents: **0.00%**
Scripture: **Complete Bible**

www.joshuaproject.net

"Declare His glory among the nations." Psalm 96:3

Pray for the Nations

Mawasi in India

Population: **110,000**
World Popl: **110,000**
Total Countries: **1**
People Cluster: **South Asia Tribal - other**
Main Language: **Hindi**
Main Religion: **Hinduism**
Status: **Frontier Unreached**
Evangelicals: **Unknown %**
Chr Adherents: **0.01%**
Scripture: **Complete Bible**

www.joshuaproject.net

"Declare His glory among the nations." Psalm 96:3

Pray for the Nations

Mazhabi (Hindu traditions) in India

Source: Anonymous

Population: **58,000**
World Popl: **58,000**
Total Countries: **1**
People Cluster: **South Asia Dalit - other**
Main Language: **Punjabi, Eastern**
Main Religion: **Hinduism**
Status: **Unreached**
Evangelicals: **Unknown %**
Chr Adherents: **0.60%**
Scripture: **Complete Bible**

www.joshuaproject.net

"Declare His glory among the nations." Psalm 96:3

Pray for the Nations

Mazhabi (Sikh traditions) in India

Source: Arsh Photography - Pixabay

Population: **2,899,000**
World Popl: **2,899,000**
Total Countries: **1**
People Cluster: **South Asia Sikh - other**
Main Language: **Punjabi, Eastern**
Main Religion: **Other / Small**
Status: **Unreached**
Evangelicals: **Unknown %**
Chr Adherents: **1.01%**
Scripture: **Complete Bible**

www.joshuaproject.net

"Declare His glory among the nations." Psalm 96:3

Pray for the Nations

Mech in India

Source: Siddharthdhodapkar - Wikimedia

Population: **55,000**
World Popl: **61,300**
Total Countries: **3**
People Cluster: **South Asia Tribal - other**
Main Language: **Boro (India)**
Main Religion: **Hinduism**
Status: **Minimally Reached**
Evangelicals: **Unknown %**
Chr Adherents: **27.26%**
Scripture: **Complete Bible**

www.joshuaproject.net

"Declare His glory among the nations." Psalm 96:3

Pray for the Nations

Meda in India

Population: **45,000**
World Popl: **45,000**
Total Countries: **1**
People Cluster: **South Asia Tribal - other**
Main Language: **Kannada**
Main Religion: **Hinduism**
Status: **Unreached**
Evangelicals: **Unknown %**
Chr Adherents: **0.12%**
Scripture: **Complete Bible**

www.joshuaproject.net

"Declare His glory among the nations." Psalm 96:3

Pray for the Nations

Meena in India

Source: Anonymous

Population: **4,670,000**
World Popl: **4,670,000**
Total Countries: **1**
People Cluster: **South Asia Tribal - other**
Main Language: **Hindi**
Main Religion: **Hinduism**
Status: **Unreached**
Evangelicals: **Unknown %**
Chr Adherents: **0.14%**
Scripture: **Complete Bible**

www.joshuaproject.net

"Declare His glory among the nations." Psalm 96:3

Pray for the Nations

Megh (Hindu traditions) in India

Source: Meena Kadri - Flickr

Population: **3,991,000**
World Popl: **4,398,000**
Total Countries: **2**
People Cluster: **South Asia Dalit - other**
Main Language: **Hindi**
Main Religion: **Hinduism**
Status: **Frontier Unreached**
Evangelicals: **Unknown %**
Chr Adherents: **0.02%**
Scripture: **Complete Bible**

www.joshuaproject.net

"Declare His glory among the nations." Psalm 96:3

Pray for the Nations

Megh (Sikh traditions) in India

Source: Anonymous

Population: **16,000**
World Popl: **16,000**
Total Countries: **1**
People Cluster: **South Asia Sikh - other**
Main Language: **Punjabi, Eastern**
Main Religion: **Other / Small**
Status: **Frontier Unreached**
Evangelicals: **0.00%**
Chr Adherents: **0.00%**
Scripture: **Complete Bible**

www.joshuaproject.net

"Declare His glory among the nations." Psalm 96:3

Pray for the Nations

Meitei (Manipur Muslim) in India

Source: à¦œà¦¾à¦¬à¦¿à¦°à¦Ÿà¦Ÿà¦• - Wikim

Population: **200,000**
World Popl: **200,000**
Total Countries: **1**
People Cluster: **South Asia Muslim - other**
Main Language: **Meitei**
Main Religion: **Islam**
Status: **Frontier Unreached**
Evangelicals: **0.00%**
Chr Adherents: **0.00%**
Scripture: **Complete Bible**

www.joshuaproject.net

"Declare His glory among the nations." Psalm 96:3

Pray for the Nations

Meitei Bishnupriya in India

Population: **1,300**
World Popl: **1,300**
Total Countries: **1**
People Cluster: **South Asia Hindu - other**
Main Language: **Meitei**
Main Religion: **Hinduism**
Status: **Frontier Unreached**
Evangelicals: **0.00%**
Chr Adherents: **0.00%**
Scripture: **Complete Bible**

www.joshuaproject.net

"Declare His glory among the nations." Psalm 96:3

Pray for the Nations

Meitei Kshatriya in India

Source: AMegaMind101 - Wikipedia

Population: **121,000**
World Popl: **121,000**
Total Countries: **1**
People Cluster: **South Asia Hindu - other**
Main Language: **Meitei**
Main Religion: **Hinduism**
Status: **Unreached**
Evangelicals: **Unknown %**
Chr Adherents: **0.92%**
Scripture: **Complete Bible**

www.joshuaproject.net

"Declare His glory among the nations." Psalm 96:3

Pray for the Nations

Meitei Panan in India

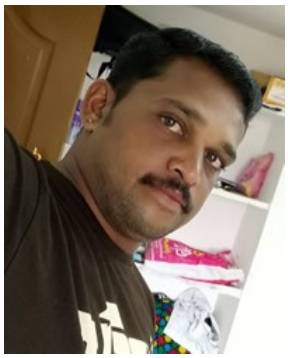

Source: Anonymous

Population: **12,000**
World Popl: **12,000**
Total Countries: **1**
People Cluster: **South Asia Hindu - other**
Main Language: **Meitei**
Main Religion: **Hinduism**
Status: **Frontier Unreached**
Evangelicals: **0.00%**
Chr Adherents: **0.00%**
Scripture: **Complete Bible**

www.joshuaproject.net

"Declare His glory among the nations." Psalm 96:3

Pray for the Nations

Meitei Thanga in India

Source: Siddharth Haobijam - Shutterstoc

Population: **120,000**
World Popl: **120,000**
Total Countries: **1**
People Cluster: **South Asia Hindu - other**
Main Language: **Meitei**
Main Religion: **Hinduism**
Status: **Unreached**
Evangelicals: **Unknown %**
Chr Adherents: **0.95%**
Scripture: **Complete Bible**

www.joshuaproject.net

"Declare His glory among the nations." Psalm 96:3

Pray for the Nations

Meitei unspecified in India

Source: Isudas

Population: **1,992,000**
World Popl: **2,050,000**
Total Countries: **3**
People Cluster: **South Asia Hindu - other**
Main Language: **Meitei**
Main Religion: **Hinduism**
Status: **Unreached**
Evangelicals: **Unknown %**
Chr Adherents: **1.07%**
Scripture: **Complete Bible**

www.joshuaproject.net

"Declare His glory among the nations." Psalm 96:3

Pray for the Nations

Memon in India

Source: Anonymous

Population: **612,000**
World Popl: **788,200**
Total Countries: **3**
People Cluster: **South Asia Muslim - other**
Main Language: **Gujarati**
Main Religion: **Islam**
Status: **Frontier Unreached**
Evangelicals: **0.00%**
Chr Adherents: **0.00%**
Scripture: **Complete Bible**

www.joshuaproject.net

"Declare His glory among the nations." Psalm 96:3

Pray for the Nations

Meo (Hindu traditions) in India

Source: Kerry Olson

Population: **272,000**
World Popl: **278,800**
Total Countries: **2**
People Cluster: **South Asia Hindu - other**
Main Language: **Hindi**
Main Religion: **Hinduism**
Status: **Frontier Unreached**
Evangelicals: **0.00%**
Chr Adherents: **0.00%**
Scripture: **Complete Bible**

www.joshuaproject.net

"Declare His glory among the nations." Psalm 96:3

Pray for the Nations

Mer in India

Source: Anonymous

Population: **81,000**
World Popl: **81,000**
Total Countries: **1**
People Cluster: **South Asia Dalit - other**
Main Language: **Hindi**
Main Religion: **Hinduism**
Status: **Frontier Unreached**
Evangelicals: **0.00%**
Chr Adherents: **0.00%**
Scripture: **Complete Bible**

www.joshuaproject.net

"Declare His glory among the nations." Psalm 96:3

Pray for the Nations

Merat (Hindu traditions) in India

Source: Michael E

Population: **48,000**
World Popl: **48,000**
Total Countries: **1**
People Cluster: **South Asia Hindu - other**
Main Language: **Hindi**
Main Religion: **Hinduism**
Status: **Frontier Unreached**
Evangelicals: **0.00%**
Chr Adherents: **0.00%**
Scripture: **Complete Bible**

www.joshuaproject.net

"Declare His glory among the nations." Psalm 96:3

Pray for the Nations

Merat (Muslim traditions) in India

Source: Isudas

Population: **302,000**
World Popl: **396,000**
Total Countries: **2**
People Cluster: **South Asia Muslim - other**
Main Language: **Hindi**
Main Religion: **Islam**
Status: **Frontier Unreached**
Evangelicals: **0.00%**
Chr Adherents: **0.00%**
Scripture: **Complete Bible**

www.joshuaproject.net

"Declare His glory among the nations." Psalm 96:3

Pray for the Nations

Mewati (Muslim traditions) in India

Source: Anonymous

Population: **836,000**
World Popl: **1,855,000**
Total Countries: **2**
People Cluster: **South Asia Muslim - other**
Main Language: **Hindi**
Main Religion: **Islam**
Status: **Frontier Unreached**
Evangelicals: **0.00%**
Chr Adherents: **0.00%**
Scripture: **Complete Bible**

www.joshuaproject.net

"Declare His glory among the nations." Psalm 96:3

Pray for the Nations

Miana in India

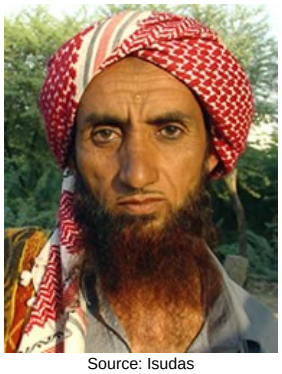

Source: Isudas

Population: **73,000**
World Popl: **73,000**
Total Countries: **1**
People Cluster: **South Asia Muslim - other**
Main Language: **Gujarati**
Main Religion: **Islam**
Status: **Frontier Unreached**
Evangelicals: **0.00%**
Chr Adherents: **0.00%**
Scripture: **Complete Bible**

www.joshuaproject.net

"Declare His glory among the nations." Psalm 96:3

Pray for the Nations

Miji in India

Source: Rev. T. Kampu

Population: **8,200**
World Popl: **8,200**
Total Countries: **1**
People Cluster: **South Asia Tribal - other**
Main Language: **Miju-Mishmi**
Main Religion: **Christianity**
Status: **Minimally Reached**
Evangelicals: **Unknown %**
Chr Adherents: **42.16%**
Scripture: **Portions**

www.joshuaproject.net

"Declare His glory among the nations." Psalm 96:3

Pray for the Nations

Miju Mishmi in India

Source: Operation China, Asia Harvest

Population: **6,300**
World Popl: **20,300**
Total Countries: **2**
People Cluster: **South Asia Tribal - other**
Main Language: **Miju-Mishmi**
Main Religion: **Hinduism**
Status: **Unreached**
Evangelicals: **Unknown %**
Chr Adherents: **2.25%**
Scripture: **Portions**

www.joshuaproject.net

"Declare His glory among the nations." Psalm 96:3

Pray for the Nations

Millang in India

Population: **4,100**
World Popl: **4,100**
Total Countries: **1**
People Cluster: **South Asia Tribal - other**
Main Language: **Adi**
Main Religion: **Unknown**
Status: **Minimally Reached**
Evangelicals: **Unknown %**
Chr Adherents: **35.76%**
Scripture: **Complete Bible**

www.joshuaproject.net

"Declare His glory among the nations." Psalm 96:3

Pray for the Nations

Miniyong in India

Population: **8,000**
World Popl: **8,000**
Total Countries: **1**
People Cluster: **South Asia Tribal - other**
Main Language: **Adi**
Main Religion: **Unknown**
Status: **Minimally Reached**
Evangelicals: **Unknown %**
Chr Adherents: **19.76%**
Scripture: **Complete Bible**

www.joshuaproject.net

"Declare His glory among the nations." Psalm 96:3

Pray for the Nations

Mir in India

Population: **49,000**
World Popl: **100,000**
Total Countries: **2**
People Cluster: **South Asia Muslim - other**
Main Language: **Bengali**
Main Religion: **Islam**
Status: **Frontier Unreached**
Evangelicals: **0.00%**
Chr Adherents: **0.00%**
Scripture: **Complete Bible**

www.joshuaproject.net

"Declare His glory among the nations." Psalm 96:3

Pray for the Nations

Mirasi (Hindu traditions) in India

Source: Anonymous

Population: **214,000**
World Popl: **214,000**
Total Countries: **1**
People Cluster: **South Asia Hindu - other**
Main Language: **Punjabi, Eastern**
Main Religion: **Hinduism**
Status: **Unreached**
Evangelicals: **Unknown %**
Chr Adherents: **0.21%**
Scripture: **Complete Bible**

www.joshuaproject.net

"Declare His glory among the nations." Psalm 96:3

Pray for the Nations

Mirasi (Muslim traditions) in India

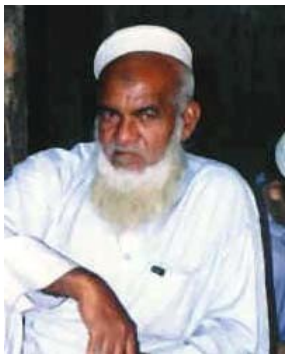

Source: Galen Frysinger

Population: **40,000**
World Popl: **2,186,000**
Total Countries: **2**
People Cluster: **South Asia Muslim - other**
Main Language: **Urdu**
Main Religion: **Islam**
Status: **Frontier Unreached**
Evangelicals: **0.00%**
Chr Adherents: **0.00%**
Scripture: **Complete Bible**

www.joshuaproject.net

"Declare His glory among the nations." Psalm 96:3

Pray for the Nations

Mirasi (Sikh traditions) in India

Source: Shagil Kannur - Wikimedia

Population: **2,200**
World Popl: **2,200**
Total Countries: **1**
People Cluster: **South Asia Sikh - other**
Main Language: **Punjabi, Eastern**
Main Religion: **Other / Small**
Status: **Frontier Unreached**
Evangelicals: **0.00%**
Chr Adherents: **0.00%**
Scripture: **Complete Bible**

www.joshuaproject.net

"Declare His glory among the nations." Psalm 96:3

Pray for the Nations

Mirdhas (Hindu traditions) in India

Population: **137,000**
World Popl: **137,000**
Total Countries: **1**
People Cluster: **South Asia Tribal - other**
Main Language: **Odia**
Main Religion: **Hinduism**
Status: **Unreached**
Evangelicals: **Unknown %**
Chr Adherents: **0.24%**
Scripture: **Complete Bible**

www.joshuaproject.net

"Declare His glory among the nations." Psalm 96:3

Pray for the Nations

Mirgan in India

Population: **2,200**
World Popl: **2,200**
Total Countries: **1**
People Cluster: **South Asia Dalit - other**
Main Language: **Odia**
Main Religion: **Hinduism**
Status: **Frontier Unreached**
Evangelicals: **0.00%**
Chr Adherents: **0.00%**
Scripture: **Complete Bible**

www.joshuaproject.net

"Declare His glory among the nations." Psalm 96:3

Pray for the Nations

Miri in India

Source: Rev. T. Kampu

Population: **702,000**
World Popl: **702,000**
Total Countries: **1**
People Cluster: **South Asia Tribal - other**
Main Language: **Mising**
Main Religion: **Hinduism**
Status: **Unreached**
Evangelicals: **Unknown %**
Chr Adherents: **1.19%**
Scripture: **New Testament**

www.joshuaproject.net

"Declare His glory among the nations." Psalm 96:3

Pray for the Nations

Mirzakhani in India

Population: **12,000**
World Popl: **26,000**
Total Countries: **2**
People Cluster: **South Asia Muslim - other**
Main Language: **Bengali**
Main Religion: **Islam**
Status: **Frontier Unreached**
Evangelicals: **0.00%**
Chr Adherents: **0.00%**
Scripture: **Complete Bible**

www.joshuaproject.net

"Declare His glory among the nations." Psalm 96:3

Pray for the Nations

Mishmi in India

Source: Vaivhav Todi

Population: **24,000**
World Popl: **24,000**
Total Countries: **1**
People Cluster: **South Asia Tribal - other**
Main Language: **Digaro-Mishmi**
Main Religion: **Unknown**
Status: **Unreached**
Evangelicals: **Unknown %**
Chr Adherents: **4.98%**
Scripture: **Portions**

www.joshuaproject.net

"Declare His glory among the nations." Psalm 96:3

Pray for the Nations

Mishri in India

Population: **6,300**
World Popl: **9,900**
Total Countries: **2**
People Cluster: **South Asia Hindu - other**
Main Language: **Bengali**
Main Religion: **Hinduism**
Status: **Frontier Unreached**
Evangelicals: **0.00%**
Chr Adherents: **0.00%**
Scripture: **Complete Bible**

www.joshuaproject.net

"Declare His glory among the nations." Psalm 96:3

Pray for the Nations

Mitha Ayyalvar in India

Source: Anonymous

Population: **3,400**
World Popl: **3,400**
Total Countries: **1**
People Cluster: **South Asia Dalit - other**
Main Language: **Telugu**
Main Religion: **Hinduism**
Status: **Frontier Unreached**
Evangelicals: **0.00%**
Chr Adherents: **0.00%**
Scripture: **Complete Bible**

www.joshuaproject.net

"Declare His glory among the nations." Psalm 96:3

Pray for the Nations

Mizo in India

Source: Asia Harvest-Operation Myanmar

Population: **145,000**
World Popl: **164,000**
Total Countries: **2**
People Cluster: **South Asia Tribal - other**
Main Language: **Mizo**
Main Religion: **Christianity**
Status: **Superficially reached**
Evangelicals: **Unknown %**
Chr Adherents: **98.5%**
Scripture: **Complete Bible**

www.joshuaproject.net

"Declare His glory among the nations." Psalm 96:3

Pray for the Nations

Mizo Bawm in India

Source: Asia Harvest-Operation Myanmar

Population: **1,200**
World Popl: **6,600**
Total Countries: **3**
People Cluster: **South Asia Christian**
Main Language: **Mizo**
Main Religion: **Christianity**
Status: **Superficially reached**
Evangelicals: **Unknown %**
Chr Adherents: **100.0%**
Scripture: **Complete Bible**

www.joshuaproject.net

"Declare His glory among the nations." Psalm 96:3

Pray for the Nations

Mizo Fanai in India

Population: **15,000**
World Popl: **15,000**
Total Countries: **1**
People Cluster: **South Asia Tribal - other**
Main Language: **Mizo**
Main Religion: **Christianity**
Status: **Superficially reached**
Evangelicals: **Unknown %**
Chr Adherents: **99.2%**
Scripture: **Complete Bible**

www.joshuaproject.net

"Declare His glory among the nations." Psalm 96:3

Pray for the Nations

Mizo Lushai in India

Population: **571,000**
World Popl: **571,000**
Total Countries: **1**
People Cluster: **South Asia Tribal - other**
Main Language: **Mizo**
Main Religion: **Christianity**
Status: **Superficially reached**
Evangelicals: **Unknown %**
Chr Adherents: **98.9%**
Scripture: **Complete Bible**

www.joshuaproject.net

"Declare His glory among the nations." Psalm 96:3

Pray for the Nations

Mochi (Hindu traditions) in India

Source: Anonymous

Population: **1,967,000**
World Popl: **2,224,000**
Total Countries: **3**
People Cluster: **South Asia Hindu - other**
Main Language: **Bengali**
Main Religion: **Hinduism**
Status: **Unreached**
Evangelicals: **Unknown %**
Chr Adherents: **0.21%**
Scripture: **Complete Bible**

www.joshuaproject.net

"Declare His glory among the nations." Psalm 96:3

Pray for the Nations

Mochi (Muslim traditions) in India

Source: Steve Evans - Flickr

Population: **67,000**
World Popl: **3,704,000**
Total Countries: **3**
People Cluster: **South Asia Muslim - other**
Main Language: **Urdu**
Main Religion: **Islam**
Status: **Frontier Unreached**
Evangelicals: **0.00%**
Chr Adherents: **0.00%**
Scripture: **Complete Bible**

www.joshuaproject.net

"Declare His glory among the nations." Psalm 96:3

Pray for the Nations

Moger in India

Source: PlaneMad - Wikimedia

Population: **183,000**
World Popl: **183,000**
Total Countries: **1**
People Cluster: **South Asia Dalit - other**
Main Language: **Kannada**
Main Religion: **Hinduism**
Status: **Frontier Unreached**
Evangelicals: **0.00%**
Chr Adherents: **0.00%**
Scripture: **Complete Bible**

www.joshuaproject.net

"Declare His glory among the nations." Psalm 96:3

Pray for the Nations

Moger Moyon in India

Population: **13,000**
World Popl: **13,000**
Total Countries: **1**
People Cluster: **South Asia Dalit - other**
Main Language: **Kannada**
Main Religion: **Hinduism**
Status: **Frontier Unreached**
Evangelicals: **0.00%**
Chr Adherents: **0.00%**
Scripture: **Complete Bible**

www.joshuaproject.net

"Declare His glory among the nations." Psalm 96:3

Pray for the Nations

Moghia in India

Source: Anonymous

Population: **53,000**
World Popl: **53,000**
Total Countries: **1**
People Cluster: **South Asia Dalit - other**
Main Language: **Hindi**
Main Religion: **Hinduism**
Status: **Frontier Unreached**
Evangelicals: **0.00%**
Chr Adherents: **0.00%**
Scripture: **Complete Bible**

www.joshuaproject.net

"Declare His glory among the nations." Psalm 96:3

Pray for the Nations

Molesalam in India

Source: Anonymous

Population: **92,000**
World Popl: **92,000**
Total Countries: **1**
People Cluster: **South Asia Muslim - other**
Main Language: **Gujarati**
Main Religion: **Islam**
Status: **Frontier Unreached**
Evangelicals: **0.00%**
Chr Adherents: **0.00%**
Scripture: **Complete Bible**

www.joshuaproject.net

"Declare His glory among the nations." Psalm 96:3

Pray for the Nations

Molvi in India

Population: **37,000**
World Popl: **37,000**
Total Countries: **1**
People Cluster: **South Asia Muslim - other**
Main Language: **Gujarati**
Main Religion: **Islam**
Status: **Frontier Unreached**
Evangelicals: **0.00%**
Chr Adherents: **0.00%**
Scripture: **Complete Bible**

www.joshuaproject.net

"Declare His glory among the nations." Psalm 96:3

Pray for the Nations

Momba in India

Source: Operation China, Asia Harvest

Population: **4,600**
World Popl: **12,800**
Total Countries: **2**
People Cluster: **Tibetan**
Main Language: **Sartang**
Main Religion: **Buddhism**
Status: **Unreached**
Evangelicals: **Unknown %**
Chr Adherents: **0.69%**
Scripture: **Portions**

www.joshuaproject.net

"Declare His glory among the nations." Psalm 96:3

Pray for the Nations

Momna in India

Source: Isudas

Population: **164,000**
World Popl: **166,000**
Total Countries: **2**
People Cluster: **South Asia Muslim - other**
Main Language: **Gujarati**
Main Religion: **Islam**
Status: ✸ **Frontier Unreached**
Evangelicals: **0.00%**
Chr Adherents: **0.00%**
Scripture: **Complete Bible**

www.joshuaproject.net

"Declare His glory among the nations." Psalm 96:3

Pray for the Nations

Mon in India

Population: **1,200**
World Popl: **2,500**
Total Countries: **2**
People Cluster: **South Asia Tribal - other**
Main Language: **Ladakhi**
Main Religion: **Buddhism**
Status: ● **Unreached**
Evangelicals: **Unknown %**
Chr Adherents: **0.43%**
Scripture: **New Testament**

www.joshuaproject.net

"Declare His glory among the nations." Psalm 96:3

Pray for the Nations

Monpa in India

Source: Matt Hahnewald - Shutterstock

Population: **41,000**
World Popl: **141,000**
Total Countries: **2**
People Cluster: **South Asia Tribal - other**
Main Language: **Monpa, Tawang**
Main Religion: **Buddhism**
Status: ● **Unreached**
Evangelicals: **Unknown %**
Chr Adherents: **0.94%**
Scripture: **Portions**

www.joshuaproject.net

"Declare His glory among the nations." Psalm 96:3

Pray for the Nations

Monpa Dirang in India

Source: Peoples of the Buddhist World, A

Population: **7,200**
World Popl: **7,200**
Total Countries: **1**
People Cluster: **South Asia Tribal - other**
Main Language: **Tshangla**
Main Religion: **Buddhism**
Status: ● **Unreached**
Evangelicals: **Unknown %**
Chr Adherents: **0.77%**
Scripture: **New Testament**

www.joshuaproject.net

"Declare His glory among the nations." Psalm 96:3

Pray for the Nations

Monpa Kalaktang in India

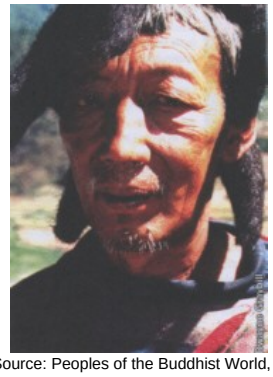

Source: Peoples of the Buddhist World, A

Population: **1,400**
World Popl: **2,500**
Total Countries: **2**
People Cluster: **South Asia Tribal - other**
Main Language: **Monpa, Kalaktang**
Main Religion: **Buddhism**
Status: ● **Minimally Reached**
Evangelicals: **Unknown %**
Chr Adherents: **6.22%**
Scripture: **Translation Started**

www.joshuaproject.net

"Declare His glory among the nations." Psalm 96:3

Pray for the Nations

Monpa Lish in India

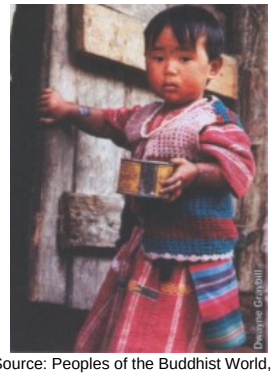

Source: Peoples of the Buddhist World, A

Population: **2,300**
World Popl: **2,300**
Total Countries: **1**
People Cluster: **South Asia Tribal - other**
Main Language: **Lish**
Main Religion: **Buddhism**
Status: ● **Unreached**
Evangelicals: **Unknown %**
Chr Adherents: **0.67%**
Scripture: **Translation Started**

www.joshuaproject.net

"Declare His glory among the nations." Psalm 96:3

Pray for the Nations

Monpa Tawang in India

Source: Peoples of the Buddhist World, A

Population: **7,200**
World Popl: **51,200**
Total Countries: **2**
People Cluster: **South Asia Tribal - other**
Main Language: **Monpa, Tawang**
Main Religion: **Buddhism**
Status: ● **Unreached**
Evangelicals: **Unknown %**
Chr Adherents: **0.39%**
Scripture: **Portions**

www.joshuaproject.net

"Declare His glory among the nations." Psalm 96:3

Pray for the Nations

Mowar in India

Population: **4,200**
World Popl: **4,200**
Total Countries: **1**
People Cluster: **South Asia Hindu - other**
Main Language: **Chhattisgarhi**
Main Religion: **Hinduism**
Status: ✸ **Frontier Unreached**
Evangelicals: **0.00%**
Chr Adherents: **0.00%**
Scripture: **Complete Bible**

www.joshuaproject.net

"Declare His glory among the nations." Psalm 96:3

Pray for the Nations

Mudugar in India

Source: Philipose Vaidyar

Population: **1,900**
World Popl: **1,900**
Total Countries: **1**
People Cluster: **South Asia Tribal - other**
Main Language: **Tamil**
Main Religion: **Hinduism**
Status: **Unreached**
Evangelicals: **Unknown %**
Chr Adherents: **4.46%**
Scripture: **Complete Bible**

www.joshuaproject.net

"Declare His glory among the nations." Psalm 96:3

Pray for the Nations

Mukeri in India

Population: **33,000**
World Popl: **33,000**
Total Countries: **1**
People Cluster: **South Asia Muslim - other**
Main Language: **Urdu**
Main Religion: **Islam**
Status: **Frontier Unreached**
Evangelicals: **0.00%**
Chr Adherents: **0.00%**
Scripture: **Complete Bible**

www.joshuaproject.net

"Declare His glory among the nations." Psalm 96:3

Pray for the Nations

Mukha Dhora in India

Population: **46,000**
World Popl: **46,000**
Total Countries: **1**
People Cluster: **South Asia Tribal - other**
Main Language: **Telugu**
Main Religion: **Hinduism**
Status: **Unreached**
Evangelicals: **Unknown %**
Chr Adherents: **1.59%**
Scripture: **Complete Bible**

www.joshuaproject.net

"Declare His glory among the nations." Psalm 96:3

Pray for the Nations

Mukkari in India

Population: **1,900**
World Popl: **1,900**
Total Countries: **1**
People Cluster: **South Asia Hindu - other**
Main Language: **Malayalam**
Main Religion: **Hinduism**
Status: **Frontier Unreached**
Evangelicals: **0.00%**
Chr Adherents: **0.00%**
Scripture: **Complete Bible**

www.joshuaproject.net

"Declare His glory among the nations." Psalm 96:3

Pray for the Nations

Mukkuvan (Christian traditions) in India

Population: **40,000**
World Popl: **40,000**
Total Countries: **1**
People Cluster: **South Asia Christian**
Main Language: **Malayalam**
Main Religion: **Christianity**
Status: **Superficially reached**
Evangelicals: **Unknown %**
Chr Adherents: **100.0%**
Scripture: **Complete Bible**

www.joshuaproject.net

"Declare His glory among the nations." Psalm 96:3

Pray for the Nations

Mukkuvan (Hindu traditions) in India

Population: **160,000**
World Popl: **161,200**
Total Countries: **2**
People Cluster: **South Asia Hindu - other**
Main Language: **Malayalam**
Main Religion: **Hinduism**
Status: **Frontier Unreached**
Evangelicals: **0.00%**
Chr Adherents: **0.00%**
Scripture: **Complete Bible**

www.joshuaproject.net

"Declare His glory among the nations." Psalm 96:3

Pray for the Nations

Mukkuvan (Muslim traditions) in India

Population: **2,700**
World Popl: **2,700**
Total Countries: **1**
People Cluster: **South Asia Muslim - other**
Main Language: **Malayalam**
Main Religion: **Islam**
Status: **Frontier Unreached**
Evangelicals: **0.00%**
Chr Adherents: **0.00%**
Scripture: **Complete Bible**

www.joshuaproject.net

"Declare His glory among the nations." Psalm 96:3

Pray for the Nations

Mukri in India

Population: **14,000**
World Popl: **14,000**
Total Countries: **1**
People Cluster: **South Asia Dalit - other**
Main Language: **Kannada**
Main Religion: **Hinduism**
Status: **Frontier Unreached**
Evangelicals: **0.00%**
Chr Adherents: **0.00%**
Scripture: **Complete Bible**

www.joshuaproject.net

"Declare His glory among the nations." Psalm 96:3

Pray for the Nations

Muli in India

Population: **19,000**
World Popl: **19,000**
Total Countries: **1**
People Cluster: **South Asia Hindu - other**
Main Language: **Telugu**
Main Religion: **Hinduism**
Status: **Frontier Unreached**
Evangelicals: **0.00%**
Chr Adherents: **0.00%**
Scripture: **Complete Bible**

www.joshuaproject.net

"Declare His glory among the nations." Psalm 96:3

Pray for the Nations

Munda in India

Source: Ramesh Lalwani - Flickr

Population: **3,668,000**
World Popl: **3,726,000**
Total Countries: **3**
People Cluster: **South Asia Tribal - other**
Main Language: **Mundari**
Main Religion: **Hinduism**
Status: **Significantly reached**
Evangelicals: **10.3%**
Chr Adherents: **20.6%**
Scripture: **Complete Bible**

www.joshuaproject.net

"Declare His glory among the nations." Psalm 96:3

Pray for the Nations

Mundala in India

Population: **29,000**
World Popl: **29,000**
Total Countries: **1**
People Cluster: **South Asia Dalit - other**
Main Language: **Kannada**
Main Religion: **Hinduism**
Status: **Frontier Unreached**
Evangelicals: **0.00%**
Chr Adherents: **0.00%**
Scripture: **Complete Bible**

www.joshuaproject.net

"Declare His glory among the nations." Psalm 96:3

Pray for the Nations

Mundari in India

Source: Anonymous

Population: **26,000**
World Popl: **26,000**
Total Countries: **1**
People Cluster: **South Asia Tribal - other**
Main Language: **Mundari**
Main Religion: **Hinduism**
Status: **Minimally Reached**
Evangelicals: **Unknown %**
Chr Adherents: **5.23%**
Scripture: **Complete Bible**

www.joshuaproject.net

"Declare His glory among the nations." Psalm 96:3

Pray for the Nations

Munnur in India

Source: JSE Ministries India

Population: **850,000**
World Popl: **850,000**
Total Countries: **1**
People Cluster: **South Asia Hindu - other**
Main Language: **Telugu**
Main Religion: **Hinduism**
Status: **Frontier Unreached**
Evangelicals: **0.00%**
Chr Adherents: **0.00%**
Scripture: **Complete Bible**

www.joshuaproject.net

"Declare His glory among the nations." Psalm 96:3

Pray for the Nations

Murao (Hindu traditions) in India

Source: Anonymous

Population: **2,451,000**
World Popl: **2,451,000**
Total Countries: **1**
People Cluster: **South Asia Hindu - other**
Main Language: **Hindi**
Main Religion: **Hinduism**
Status: **Frontier Unreached**
Evangelicals: **0.00%**
Chr Adherents: **0.00%**
Scripture: **Complete Bible**

www.joshuaproject.net

"Declare His glory among the nations." Psalm 96:3

Pray for the Nations

Murao (Muslim traditions) in India

Population: **65,000**
World Popl: **122,000**
Total Countries: **2**
People Cluster: **South Asia Muslim - other**
Main Language: **Hindi**
Main Religion: **Islam**
Status: **Frontier Unreached**
Evangelicals: **0.00%**
Chr Adherents: **0.00%**
Scripture: **Complete Bible**

www.joshuaproject.net

"Declare His glory among the nations." Psalm 96:3

Pray for the Nations

Murasing in India

Population: **14,000**
World Popl: **16,300**
Total Countries: **2**
People Cluster: **South Asia Tribal - other**
Main Language: **Kok Borok**
Main Religion: **Hinduism**
Status: **Unreached**
Evangelicals: **Unknown %**
Chr Adherents: **0.88%**
Scripture: **Complete Bible**

www.joshuaproject.net

"Declare His glory among the nations." Psalm 96:3

Pray for the Nations

Musahar (Hindu traditions) in India

Source: Kerry Olson

Population: **3,165,000**
World Popl: **3,425,000**
Total Countries: **3**
People Cluster: **South Asia Dalit - other**
Main Language: **Hindi**
Main Religion: **Hinduism**
Status: **Unreached**
Evangelicals: **0.27%**
Chr Adherents: **0.27%**
Scripture: **Complete Bible**

www.joshuaproject.net

"Declare His glory among the nations." Psalm 96:3

Pray for the Nations

Musari in India

Population: **3,900**
World Popl: **3,900**
Total Countries: **1**
People Cluster: **South Asia Hindu - other**
Main Language: **Malayalam**
Main Religion: **Hinduism**
Status: **Frontier Unreached**
Evangelicals: **0.00%**
Chr Adherents: **0.00%**
Scripture: **Complete Bible**

www.joshuaproject.net

"Declare His glory among the nations." Psalm 96:3

Pray for the Nations

Mussali in India

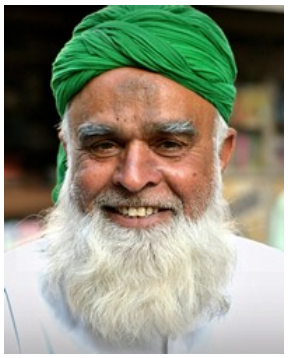

Source: Matt Hahnewald - Shutterstock

Population: **10,000**
World Popl: **2,777,000**
Total Countries: **2**
People Cluster: **South Asia Muslim - other**
Main Language: **Punjabi, Eastern**
Main Religion: **Islam**
Status: **Frontier Unreached**
Evangelicals: **0.00%**
Chr Adherents: **0.00%**
Scripture: **Complete Bible**

www.joshuaproject.net

"Declare His glory among the nations." Psalm 96:3

Pray for the Nations

Musti Chenchu in India

Population: **1,800**
World Popl: **1,800**
Total Countries: **1**
People Cluster: **South Asia Hindu - other**
Main Language: **Telugu**
Main Religion: **Hinduism**
Status: **Frontier Unreached**
Evangelicals: **0.00%**
Chr Adherents: **0.00%**
Scripture: **Complete Bible**

www.joshuaproject.net

"Declare His glory among the nations." Psalm 96:3

Pray for the Nations

Mutali in India

Population: **42,000**
World Popl: **42,000**
Total Countries: **1**
People Cluster: **South Asia Hindu - other**
Main Language: **Tamil**
Main Religion: **Hinduism**
Status: **Unreached**
Evangelicals: **Unknown %**
Chr Adherents: **2.88%**
Scripture: **Complete Bible**

www.joshuaproject.net

"Declare His glory among the nations." Psalm 96:3

Pray for the Nations

Muthan in India

Source: Philipose Vaidyar

Population: **7,100**
World Popl: **7,100**
Total Countries: **1**
People Cluster: **South Asia Hindu - other**
Main Language: **Malayalam**
Main Religion: **Hinduism**
Status: **Frontier Unreached**
Evangelicals: **0.00%**
Chr Adherents: **0.00%**
Scripture: **Complete Bible**

www.joshuaproject.net

"Declare His glory among the nations." Psalm 96:3

Pray for the Nations

Muthuvan in India

Source: Philipose Vaidyar

Population: **25,000**
World Popl: **25,000**
Total Countries: **1**
People Cluster: **South Asia Tribal - other**
Main Language: **Malayalam**
Main Religion: **Hinduism**
Status: **Unreached**
Evangelicals: **Unknown %**
Chr Adherents: **0.33%**
Scripture: **Complete Bible**

www.joshuaproject.net

"Declare His glory among the nations." Psalm 96:3

Pray for the Nations

Mutrasi in India

Source: Anonymous

Population: **1,020,000**
World Popl: **1,020,000**
Total Countries: **1**
People Cluster: **South Asia Hindu - other**
Main Language: **Telugu**
Main Religion: **Hinduism**
Status: **Frontier Unreached**
Evangelicals: **Unknown %**
Chr Adherents: **0.04%**
Scripture: **Complete Bible**

www.joshuaproject.net

"Declare His glory among the nations." Psalm 96:3

Pray for the Nations

Mutwa in India

Population: **1,200**
World Popl: **1,200**
Total Countries: **1**
People Cluster: **South Asia Hindu - other**
Main Language: **Kacchi**
Main Religion: **Hinduism**
Status: **Frontier Unreached**
Evangelicals: **0.00%**
Chr Adherents: **0.00%**
Scripture: **New Testament**

www.joshuaproject.net

"Declare His glory among the nations." Psalm 96:3

Pray for the Nations

Nadar (Christian traditions) in India

Population: **1,305,000**
World Popl: **1,314,700**
Total Countries: **2**
People Cluster: **South Asia Christian**
Main Language: **Tamil**
Main Religion: **Christianity**
Status: **Superficially reached**
Evangelicals: **Unknown %**
Chr Adherents: **100.0%**
Scripture: **Complete Bible**

www.joshuaproject.net

"Declare His glory among the nations." Psalm 96:3

Pray for the Nations

Nadar (Hindu traditions) in India

Source: Anonymous

Population: **3,050,000**
World Popl: **3,078,000**
Total Countries: **2**
People Cluster: **South Asia Hindu - other**
Main Language: **Tamil**
Main Religion: **Hinduism**
Status: **Frontier Unreached**
Evangelicals: **0.00%**
Chr Adherents: **0.00%**
Scripture: **Complete Bible**

www.joshuaproject.net

"Declare His glory among the nations." Psalm 96:3

Pray for the Nations

Nadia in India

Source: Isudas

Population: **55,000**
World Popl: **55,000**
Total Countries: **1**
People Cluster: **South Asia Dalit - other**
Main Language: **Gujarati**
Main Religion: **Hinduism**
Status: **Frontier Unreached**
Evangelicals: **0.00%**
Chr Adherents: **0.00%**
Scripture: **Complete Bible**

www.joshuaproject.net

"Declare His glory among the nations." Psalm 96:3

Pray for the Nations

Naga in India

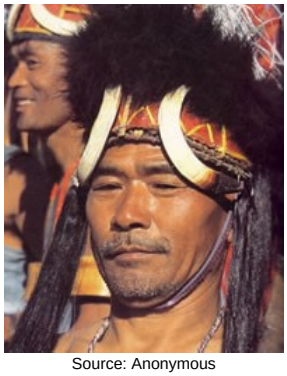

Source: Anonymous

Population: **17,000**
World Popl: **17,000**
Total Countries: **1**
People Cluster: **South Asia Tribal - Naga**
Main Language: **Nagamese**
Main Religion: **Christianity**
Status: **Superficially reached**
Evangelicals: **Unknown %**
Chr Adherents: **76.8%**
Scripture: **New Testament**

www.joshuaproject.net

"Declare His glory among the nations." Psalm 96:3

Pray for the Nations

Naga Tangkhul in India

Source: Moved For All Nations

Population: **201,000**
World Popl: **205,700**
Total Countries: **2**
People Cluster: **South Asia Tribal - Naga**
Main Language: **Naga, Tangkhul (India)**
Main Religion: **Christianity**
Status: **Superficially reached**
Evangelicals: **Unknown %**
Chr Adherents: **98.1%**
Scripture: **Complete Bible**

www.joshuaproject.net

"Declare His glory among the nations." Psalm 96:3

Pray for the Nations

Nagar in India

Population: **154,000**
World Popl: **154,000**
Total Countries: **1**
People Cluster: **South Asia Hindu - other**
Main Language: **Bengali**
Main Religion: **Hinduism**
Status: **Frontier Unreached**
Evangelicals: **0.00%**
Chr Adherents: **0.00%**
Scripture: **Complete Bible**

www.joshuaproject.net

"Declare His glory among the nations." Psalm 96:3

Pray for the Nations

Nagarchi (Hindu traditions) in India

Source: Isudas

Population: **152,000**
World Popl: **170,000**
Total Countries: **2**
People Cluster: **South Asia Tribal - other**
Main Language: **Hindi**
Main Religion: **Hinduism**
Status: **Unreached**
Evangelicals: **Unknown %**
Chr Adherents: **0.69%**
Scripture: **Complete Bible**

www.joshuaproject.net

"Declare His glory among the nations." Psalm 96:3

Pray for the Nations

Nagartha in India

Population: **55,000**
World Popl: **55,000**
Total Countries: **1**
People Cluster: **South Asia Hindu - other**
Main Language: **Kannada**
Main Religion: **Hinduism**
Status: **Frontier Unreached**
Evangelicals: **0.00%**
Chr Adherents: **0.00%**
Scripture: **Complete Bible**

www.joshuaproject.net

"Declare His glory among the nations." Psalm 96:3

Pray for the Nations

Nagarulu in India

Population: **6,300**
World Popl: **6,300**
Total Countries: **1**
People Cluster: **South Asia Hindu - other**
Main Language: **Telugu**
Main Religion: **Hinduism**
Status: **Frontier Unreached**
Evangelicals: **0.00%**
Chr Adherents: **0.00%**
Scripture: **Complete Bible**

www.joshuaproject.net

"Declare His glory among the nations." Psalm 96:3

Pray for the Nations

Nagasapu in India

Population: **1,900**
World Popl: **1,900**
Total Countries: **1**
People Cluster: **South Asia Hindu - other**
Main Language: **Odia**
Main Religion: **Hinduism**
Status: **Frontier Unreached**
Evangelicals: **0.00%**
Chr Adherents: **0.00%**
Scripture: **Complete Bible**

www.joshuaproject.net

"Declare His glory among the nations." Psalm 96:3

Pray for the Nations

Nagavasulu in India

Population: **5,500**
World Popl: **5,500**
Total Countries: **1**
People Cluster: **South Asia Hindu - other**
Main Language: **Telugu**
Main Religion: **Hinduism**
Status: **Frontier Unreached**
Evangelicals: **0.00%**
Chr Adherents: **0.00%**
Scripture: **Complete Bible**

www.joshuaproject.net

"Declare His glory among the nations." Psalm 96:3

Pray for the Nations

Nai (Hindu traditions) in India

Source: Anonymous

Population: **12,208,000**
World Popl: **12,388,000**
Total Countries: **4**
People Cluster: **South Asia Hindu - Nai**
Main Language: **Hindi**
Main Religion: **Hinduism**
Status: **Frontier Unreached**
Evangelicals: **0.00%**
Chr Adherents: **0.00%**
Scripture: **Complete Bible**

www.joshuaproject.net

"Declare His glory among the nations." Psalm 96:3

Pray for the Nations

Nai (Sikh traditions) in India

Source: Anonymous

Population: **331,000**
World Popl: **331,000**
Total Countries: **1**
People Cluster: **South Asia Sikh - other**
Main Language: **Punjabi, Eastern**
Main Religion: **Other / Small**
Status: **Frontier Unreached**
Evangelicals: **0.00%**
Chr Adherents: **0.00%**
Scripture: **Complete Bible**

www.joshuaproject.net

"Declare His glory among the nations." Psalm 96:3

Pray for the Nations

Nai Mathuria in India

Population: **164,000**
World Popl: **164,000**
Total Countries: **1**
People Cluster: **South Asia Hindu - Nai**
Main Language: **Hindi**
Main Religion: **Hinduism**
Status: **Frontier Unreached**
Evangelicals: **0.00%**
Chr Adherents: **0.00%**
Scripture: **Complete Bible**

www.joshuaproject.net

"Declare His glory among the nations." Psalm 96:3

Pray for the Nations

Nai Mhalo Nhavi in India

Population: **1,300**
World Popl: **1,300**
Total Countries: **1**
People Cluster: **South Asia Hindu - Nai**
Main Language: **Konkani, Goan**
Main Religion: **Hinduism**
Status: **Frontier Unreached**
Evangelicals: **0.00%**
Chr Adherents: **0.00%**
Scripture: **Complete Bible**

www.joshuaproject.net

"Declare His glory among the nations." Psalm 96:3

Pray for the Nations

Nai Nabasakh in India

Population: **19,000**
World Popl: **25,800**
Total Countries: **2**
People Cluster: **South Asia Hindu - Nai**
Main Language: **Bengali**
Main Religion: **Hinduism**
Status: **Frontier Unreached**
Evangelicals: **0.00%**
Chr Adherents: **0.00%**
Scripture: **Complete Bible**

www.joshuaproject.net

"Declare His glory among the nations." Psalm 96:3

Pray for the Nations

Naikda in India

Source: Anonymous

Population: **3,840,000**
World Popl: **3,846,800**
Total Countries: **2**
People Cluster: **South Asia Tribal - other**
Main Language: **Kannada**
Main Religion: **Hinduism**
Status: **Frontier Unreached**
Evangelicals: **Unknown %**
Chr Adherents: **0.08%**
Scripture: **Complete Bible**

www.joshuaproject.net

"Declare His glory among the nations." Psalm 96:3

Pray for the Nations

Naikda Kapadia in India

Population: **37,000**
World Popl: **37,000**
Total Countries: **1**
People Cluster: **South Asia Tribal - other**
Main Language: **Gujarati**
Main Religion: **Hinduism**
Status: **Unreached**
Evangelicals: **Unknown %**
Chr Adherents: **0.22%**
Scripture: **Complete Bible**

www.joshuaproject.net

"Declare His glory among the nations." Psalm 96:3

Pray for the Nations

Nair in India

Source: Anonymous

Population: **6,799,000**
World Popl: **6,799,000**
Total Countries: **1**
People Cluster: **South Asia Forward Caste**
Main Language: **Malayalam**
Main Religion: **Hinduism**
Status: **Unreached**
Evangelicals: **Unknown %**
Chr Adherents: **0.19%**
Scripture: **Complete Bible**

www.joshuaproject.net

"Declare His glory among the nations." Psalm 96:3

Pray for the Nations

Nair Anthur in India

Population: **130,000**
World Popl: **130,000**
Total Countries: **1**
People Cluster: **South Asia Forward Caste**
Main Language: **Malayalam**
Main Religion: **Hinduism**
Status: **Frontier Unreached**
Evangelicals: **0.00%**
Chr Adherents: **0.00%**
Scripture: **Complete Bible**

www.joshuaproject.net

"Declare His glory among the nations." Psalm 96:3

Pray for the Nations

Naita in India

Source: Anonymous

Population: **57,000**
World Popl: **57,000**
Total Countries: **1**
People Cluster: **South Asia Muslim - other**
Main Language: **Urdu**
Main Religion: **Islam**
Status: **Frontier Unreached**
Evangelicals: **0.00%**
Chr Adherents: **0.00%**
Scripture: **Complete Bible**

www.joshuaproject.net

"Declare His glory among the nations." Psalm 96:3

Pray for the Nations

Naksia in India

Population: **6,200**
World Popl: **6,200**
Total Countries: **1**
People Cluster: **South Asia Hindu - other**
Main Language: **Odia**
Main Religion: **Hinduism**
Status: **Frontier Unreached**
Evangelicals: **0.00%**
Chr Adherents: **0.00%**
Scripture: **Complete Bible**

www.joshuaproject.net

"Declare His glory among the nations." Psalm 96:3

Pray for the Nations

Nalakeyava in India

Population: **6,300**
World Popl: **6,300**
Total Countries: **1**
People Cluster: **South Asia Dalit - other**
Main Language: **Kannada**
Main Religion: **Hinduism**
Status: **Frontier Unreached**
Evangelicals: **0.00%**
Chr Adherents: **0.00%**
Scripture: **Complete Bible**

www.joshuaproject.net

"Declare His glory among the nations." Psalm 96:3

Pray for the Nations

Nalavamsam in India

Population: **2,300**
World Popl: **2,300**
Total Countries: **1**
People Cluster: **South Asia Hindu - other**
Main Language: **Odia**
Main Religion: **Hinduism**
Status: ✹ **Frontier Unreached**
Evangelicals: **0.00%**
Chr Adherents: **0.00%**
Scripture: **Complete Bible**

www.joshuaproject.net

"Declare His glory among the nations." Psalm 96:3

Pray for the Nations

Nalband in India

Population: **5,500**
World Popl: **5,500**
Total Countries: **1**
People Cluster: **South Asia Muslim - other**
Main Language: **Urdu**
Main Religion: **Islam**
Status: ✹ **Frontier Unreached**
Evangelicals: **0.00%**
Chr Adherents: **0.00%**
Scripture: **Complete Bible**

www.joshuaproject.net

"Declare His glory among the nations." Psalm 96:3

Pray for the Nations

Naliya (Hindu traditions) in India

Population: **13,000**
World Popl: **13,000**
Total Countries: **1**
People Cluster: **South Asia Hindu - other**
Main Language: **Odia**
Main Religion: **Hinduism**
Status: ✹ **Frontier Unreached**
Evangelicals: **0.00%**
Chr Adherents: **0.00%**
Scripture: **Complete Bible**

www.joshuaproject.net

"Declare His glory among the nations." Psalm 96:3

Pray for the Nations

Naliya (Muslim traditions) in India

Population: **3,200**
World Popl: **5,100**
Total Countries: **2**
People Cluster: **South Asia Muslim - other**
Main Language: **Odia**
Main Religion: **Islam**
Status: ✹ **Frontier Unreached**
Evangelicals: **0.00%**
Chr Adherents: **0.00%**
Scripture: **Complete Bible**

www.joshuaproject.net

"Declare His glory among the nations." Psalm 96:3

Pray for the Nations

Nalkadaya in India

Population: **2,900**
World Popl: **2,900**
Total Countries: **1**
People Cluster: **South Asia Dalit - other**
Main Language: **Tulu**
Main Religion: **Hinduism**
Status: ✹ **Frontier Unreached**
Evangelicals: **0.00%**
Chr Adherents: **0.00%**
Scripture: **New Testament**

www.joshuaproject.net

"Declare His glory among the nations." Psalm 96:3

Pray for the Nations

Namassej (Hindu traditions) in India

Source: Create International

Population: **5,414,000**
World Popl: **6,132,000**
Total Countries: **3**
People Cluster: **South Asia Dalit - Namass**
Main Language: **Bengali**
Main Religion: **Hinduism**
Status: ● **Unreached**
Evangelicals: **Unknown %**
Chr Adherents: **0.48%**
Scripture: **Complete Bible**

www.joshuaproject.net

"Declare His glory among the nations." Psalm 96:3

Pray for the Nations

Namassej (Muslim traditions) in India

Source: India Missions Association

Population: **2,600**
World Popl: **4,900**
Total Countries: **2**
People Cluster: **South Asia Muslim - other**
Main Language: **Bengali**
Main Religion: **Islam**
Status: ✹ **Frontier Unreached**
Evangelicals: **0.00%**
Chr Adherents: **0.00%**
Scripture: **Complete Bible**

www.joshuaproject.net

"Declare His glory among the nations." Psalm 96:3

Pray for the Nations

Namassej Chandel in India

Source: Martin Luther

Population: **1,458,000**
World Popl: **3,659,000**
Total Countries: **2**
People Cluster: **South Asia Dalit - Namass**
Main Language: **Bengali**
Main Religion: **Hinduism**
Status: ● **Unreached**
Evangelicals: **Unknown %**
Chr Adherents: **0.49%**
Scripture: **Complete Bible**

www.joshuaproject.net

"Declare His glory among the nations." Psalm 96:3

Pray for the Nations

Namdagur in India

Population: **1,100**
World Popl: **1,100**
Total Countries: **1**
People Cluster: **South Asia Muslim - other**
Main Language: **Kashmiri**
Main Religion: **Islam**
Status: **Frontier Unreached**
Evangelicals: **0.00%**
Chr Adherents: **0.00%**
Scripture: **Complete Bible**

www.joshuaproject.net

"Declare His glory among the nations." Psalm 96:3

Pray for the Nations

Nanakshahi in India

Source: Jasleen Kaur - Flickr

Population: **2,200**
World Popl: **2,200**
Total Countries: **1**
People Cluster: **South Asia Sikh - other**
Main Language: **Hindi**
Main Religion: **Other / Small**
Status: **Frontier Unreached**
Evangelicals: **0.00%**
Chr Adherents: **0.00%**
Scripture: **Complete Bible**

www.joshuaproject.net

"Declare His glory among the nations." Psalm 96:3

Pray for the Nations

Nanbai in India

Population: **14,000**
World Popl: **30,000**
Total Countries: **2**
People Cluster: **South Asia Muslim - other**
Main Language: **Hindi**
Main Religion: **Islam**
Status: **Frontier Unreached**
Evangelicals: **0.00%**
Chr Adherents: **0.00%**
Scripture: **Complete Bible**

www.joshuaproject.net

"Declare His glory among the nations." Psalm 96:3

Pray for the Nations

Nandiwale in India

Source: Anonymous

Population: **1,400**
World Popl: **1,400**
Total Countries: **1**
People Cluster: **South Asia Hindu - other**
Main Language: **Telugu**
Main Religion: **Hinduism**
Status: **Frontier Unreached**
Evangelicals: **0.00%**
Chr Adherents: **0.00%**
Scripture: **Complete Bible**

www.joshuaproject.net

"Declare His glory among the nations." Psalm 96:3

Pray for the Nations

Naribut in India

Population: **2,900**
World Popl: **2,900**
Total Countries: **1**
People Cluster: **South Asia Dalit - other**
Main Language: **Hindi**
Main Religion: **Hinduism**
Status: **Frontier Unreached**
Evangelicals: **0.00%**
Chr Adherents: **0.00%**
Scripture: **Complete Bible**

www.joshuaproject.net

"Declare His glory among the nations." Psalm 96:3

Pray for the Nations

Naroda in India

Population: **40,000**
World Popl: **40,000**
Total Countries: **1**
People Cluster: **South Asia Hindu - other**
Main Language: **Hindi**
Main Religion: **Hinduism**
Status: **Frontier Unreached**
Evangelicals: **0.00%**
Chr Adherents: **0.00%**
Scripture: **Complete Bible**

www.joshuaproject.net

"Declare His glory among the nations." Psalm 96:3

Pray for the Nations

Nat (Hindu traditions) in India

Source: Anonymous

Population: **513,000**
World Popl: **531,200**
Total Countries: **3**
People Cluster: **South Asia Dalit - other**
Main Language: **Hindi**
Main Religion: **Hinduism**
Status: **Frontier Unreached**
Evangelicals: **0.00%**
Chr Adherents: **0.00%**
Scripture: **Complete Bible**

www.joshuaproject.net

"Declare His glory among the nations." Psalm 96:3

Pray for the Nations

Nat (Muslim traditions) in India

Source: Anonymous

Population: **139,000**
World Popl: **174,700**
Total Countries: **3**
People Cluster: **South Asia Muslim - other**
Main Language: **Hindi**
Main Religion: **Islam**
Status: **Frontier Unreached**
Evangelicals: **0.00%**
Chr Adherents: **0.00%**
Scripture: **Complete Bible**

www.joshuaproject.net

"Declare His glory among the nations." Psalm 96:3

Pray for the Nations

Nat (Sikh traditions) in India

Population: **2,000**
World Popl: **2,000**
Total Countries: **1**
People Cluster: **South Asia Sikh - other**
Main Language: **Punjabi, Eastern**
Main Religion: **Other / Small**
Status: **Frontier Unreached**
Evangelicals: **0.00%**
Chr Adherents: **0.00%**
Scripture: **Complete Bible**

www.joshuaproject.net

"Declare His glory among the nations." Psalm 96:3

Pray for the Nations

Navait in India

Population: **58,000**
World Popl: **76,000**
Total Countries: **2**
People Cluster: **South Asia Muslim - other**
Main Language: **Konkani**
Main Religion: **Islam**
Status: **Frontier Unreached**
Evangelicals: **0.00%**
Chr Adherents: **0.00%**
Scripture: **Complete Bible**

www.joshuaproject.net

"Declare His glory among the nations." Psalm 96:3

Pray for the Nations

Navithan in India

Source: Tshrinivasan - Wikimedia

Population: **819,000**
World Popl: **842,000**
Total Countries: **2**
People Cluster: **South Asia Hindu - other**
Main Language: **Tamil**
Main Religion: **Hinduism**
Status: **Frontier Unreached**
Evangelicals: **0.00%**
Chr Adherents: **0.00%**
Scripture: **Complete Bible**

www.joshuaproject.net

"Declare His glory among the nations." Psalm 96:3

Pray for the Nations

Nayadi in India

Source: Isudas

Population: **86,000**
World Popl: **86,000**
Total Countries: **1**
People Cluster: **South Asia Hindu - other**
Main Language: **Gujarati**
Main Religion: **Hinduism**
Status: **Frontier Unreached**
Evangelicals: **0.00%**
Chr Adherents: **0.00%**
Scripture: **Complete Bible**

www.joshuaproject.net

"Declare His glory among the nations." Psalm 96:3

Pray for the Nations

Newah in India

Source: Don Brown

Population: **170,000**
World Popl: **1,550,700**
Total Countries: **3**
People Cluster: **South Asia Hindu - other**
Main Language: **Nepali**
Main Religion: **Hinduism**
Status: **Unreached**
Evangelicals: **Unknown %**
Chr Adherents: **2.01%**
Scripture: **Complete Bible**

www.joshuaproject.net

"Declare His glory among the nations." Psalm 96:3

Pray for the Nations

Neyyala in India

Source: Anonymous

Population: **17,000**
World Popl: **17,000**
Total Countries: **1**
People Cluster: **South Asia Hindu - other**
Main Language: **Telugu**
Main Religion: **Hinduism**
Status: **Frontier Unreached**
Evangelicals: **0.00%**
Chr Adherents: **0.00%**
Scripture: **Complete Bible**

www.joshuaproject.net

"Declare His glory among the nations." Psalm 96:3

Pray for the Nations

Nicobarese in India

Population: **27,000**
World Popl: **27,000**
Total Countries: **1**
People Cluster: **South Asia Tribal - other**
Main Language: **Nicobarese, Car**
Main Religion: **Christianity**
Status: **Superficially reached**
Evangelicals: **Unknown %**
Chr Adherents: **95.4%**
Scripture: **Complete Bible**

www.joshuaproject.net

"Declare His glory among the nations." Psalm 96:3

Pray for the Nations

Nihal in India

Source: CRS Photo - Shutterstock

Population: **27,000**
World Popl: **27,000**
Total Countries: **1**
People Cluster: **South Asia Tribal - other**
Main Language: **Korku**
Main Religion: **Hinduism**
Status: **Frontier Unreached**
Evangelicals: **Unknown %**
Chr Adherents: **0.06%**
Scripture: **New Testament**

www.joshuaproject.net

"Declare His glory among the nations." Psalm 96:3

Pray for the Nations

Nikari (Muslim traditions) in India

Population: **63,000**
World Popl: **148,000**
Total Countries: **2**
People Cluster: **South Asia Muslim - other**
Main Language: **Bengali**
Main Religion: **Islam**
Status: **Frontier Unreached**
Evangelicals: **0.00%**
Chr Adherents: **0.00%**
Scripture: **Complete Bible**

www.joshuaproject.net

"Declare His glory among the nations." Psalm 96:3

Pray for the Nations

Nishang in India

Population: **3,000**
World Popl: **3,000**
Total Countries: **1**
People Cluster: **South Asia Tribal - other**
Main Language: **Nyishi**
Main Religion: **Christianity**
Status: **Superficially reached**
Evangelicals: **Unknown %**
Chr Adherents: **64.5%**
Scripture: **Complete Bible**

www.joshuaproject.net

"Declare His glory among the nations." Psalm 96:3

Pray for the Nations

Nissi in India

Source: Rev. T. Kampu

Population: **39,000**
World Popl: **39,000**
Total Countries: **1**
People Cluster: **South Asia Tribal - other**
Main Language: **Nyishi**
Main Religion: **Christianity**
Status: **Superficially reached**
Evangelicals: **Unknown %**
Chr Adherents: **54.4%**
Scripture: **Complete Bible**

www.joshuaproject.net

"Declare His glory among the nations." Psalm 96:3

Pray for the Nations

Nocte in India

Population: **39,000**
World Popl: **39,000**
Total Countries: **1**
People Cluster: **South Asia Tribal - Naga**
Main Language: **Naga, Nocte**
Main Religion: **Christianity**
Status: **Superficially reached**
Evangelicals: **Unknown %**
Chr Adherents: **63.1%**
Scripture: **Complete Bible**

www.joshuaproject.net

"Declare His glory among the nations." Psalm 96:3

Pray for the Nations

Node in India

Population: **3,500**
World Popl: **3,500**
Total Countries: **1**
People Cluster: **South Asia Muslim - other**
Main Language: **Kacchi**
Main Religion: **Islam**
Status: **Frontier Unreached**
Evangelicals: **0.00%**
Chr Adherents: **0.00%**
Scripture: **New Testament**

www.joshuaproject.net

"Declare His glory among the nations." Psalm 96:3

Pray for the Nations

Noliya in India

Population: **4,000**
World Popl: **4,000**
Total Countries: **1**
People Cluster: **South Asia Hindu - other**
Main Language: **Odia**
Main Religion: **Hinduism**
Status: **Minimally Reached**
Evangelicals: **Unknown %**
Chr Adherents: **8.19%**
Scripture: **Complete Bible**

www.joshuaproject.net

"Declare His glory among the nations." Psalm 96:3

Pray for the Nations

Nyaria in India

Population: **3,500**
World Popl: **3,500**
Total Countries: **1**
People Cluster: **South Asia Muslim - other**
Main Language: **Marwari (India)**
Main Religion: **Islam**
Status: **Frontier Unreached**
Evangelicals: **0.00%**
Chr Adherents: **0.00%**
Scripture: **New Testament**

www.joshuaproject.net

"Declare His glory among the nations." Psalm 96:3

Pray for the Nations

Nyishi in India

Source: Nandini Velho - Wikimedia

Population: **252,000**
World Popl: **252,000**
Total Countries: **1**
People Cluster: **South Asia Tribal - other**
Main Language: **Nyishi**
Main Religion: **Christianity**
Status: **Superficially reached**
Evangelicals: **Unknown %**
Chr Adherents: **62.8%**
Scripture: **Complete Bible**

www.joshuaproject.net

"Declare His glory among the nations." Psalm 96:3

Pray for the Nations

Odiya in India

Source: Rev. Dr. Sanjay

Population: **68,000**
World Popl: **68,000**
Total Countries: **1**
People Cluster: **South Asia Hindu - other**
Main Language: **Odia**
Main Religion: **Hinduism**
Status: **Unreached**
Evangelicals: **Unknown %**
Chr Adherents: **0.18%**
Scripture: **Complete Bible**

www.joshuaproject.net

"Declare His glory among the nations." Psalm 96:3

Pray for the Nations

Omanatya in India

Population: **32,000**
World Popl: **32,000**
Total Countries: **1**
People Cluster: **South Asia Tribal - other**
Main Language: **Odia**
Main Religion: **Hinduism**
Status: **Frontier Unreached**
Evangelicals: **Unknown %**
Chr Adherents: **0.05%**
Scripture: **Complete Bible**

www.joshuaproject.net

"Declare His glory among the nations." Psalm 96:3

Pray for the Nations

Oraon in India

Source: Gerald Roberts

Population: **4,548,000**
World Popl: **4,711,000**
Total Countries: **4**
People Cluster: **South Asia Tribal - other**
Main Language: **Kurux**
Main Religion: **Hinduism**
Status: **Minimally Reached**
Evangelicals: **Unknown %**
Chr Adherents: **26.32%**
Scripture: **Complete Bible**

www.joshuaproject.net

"Declare His glory among the nations." Psalm 96:3

Pray for the Nations

Oriya in India

Source: Kerry Olson

Population: **34,000**
World Popl: **35,200**
Total Countries: **2**
People Cluster: **South Asia Hindu - other**
Main Language: **Odia**
Main Religion: **Hinduism**
Status: **Frontier Unreached**
Evangelicals: **0.00%**
Chr Adherents: **0.00%**
Scripture: **Complete Bible**

www.joshuaproject.net

"Declare His glory among the nations." Psalm 96:3

Pray for the Nations

Padam in India

Population: **3,200**
World Popl: **3,200**
Total Countries: **1**
People Cluster: **South Asia Tribal - other**
Main Language: **Adi**
Main Religion: **Unknown**
Status: **Minimally Reached**
Evangelicals: **Unknown %**
Chr Adherents: **34.93%**
Scripture: **Complete Bible**

www.joshuaproject.net

"Declare His glory among the nations." Psalm 96:3

Pray for the Nations

Padannan in India

Population: **8,600**
World Popl: **8,600**
Total Countries: **1**
People Cluster: **South Asia Dalit - other**
Main Language: **Malayalam**
Main Religion: **Hinduism**
Status: **Frontier Unreached**
Evangelicals: **0.00%**
Chr Adherents: **0.00%**
Scripture: **Complete Bible**

www.joshuaproject.net

"Declare His glory among the nations." Psalm 96:3

Pray for the Nations

Padharia in India

Source: Isudas

Population: **31,000**
World Popl: **31,000**
Total Countries: **1**
People Cluster: **South Asia Tribal - other**
Main Language: **Gujarati**
Main Religion: **Hinduism**
Status: **Unreached**
Evangelicals: **2.00%**
Chr Adherents: **2.80%**
Scripture: **Complete Bible**

www.joshuaproject.net

"Declare His glory among the nations." Psalm 96:3

Pray for the Nations

Padiar in India

Population: **1,300**
World Popl: **1,300**
Total Countries: **1**
People Cluster: **South Asia Hindu - other**
Main Language: **Konkani, Goan**
Main Religion: **Hinduism**
Status: **Frontier Unreached**
Evangelicals: **0.00%**
Chr Adherents: **0.00%**
Scripture: **Complete Bible**

www.joshuaproject.net

"Declare His glory among the nations." Psalm 96:3

Pray for the Nations

Pagadai in India

Population: **8,400**
World Popl: **8,400**
Total Countries: **1**
People Cluster: **South Asia Dalit - other**
Main Language: **Tamil**
Main Religion: **Hinduism**
Status: **Frontier Unreached**
Evangelicals: **0.00%**
Chr Adherents: **0.00%**
Scripture: **Complete Bible**

www.joshuaproject.net

"Declare His glory among the nations." Psalm 96:3

Pray for the Nations

Paharia in India

Source: The Advocacy Project - Flickr

Population: **17,000**
World Popl: **17,000**
Total Countries: **1**
People Cluster: **South Asia Hindu - other**
Main Language: **Mal Paharia**
Main Religion: **Hinduism**
Status: **Frontier Unreached**
Evangelicals: **0.00%**
Chr Adherents: **0.00%**
Scripture: **Complete Bible**

www.joshuaproject.net

"Declare His glory among the nations." Psalm 96:3

Pray for the Nations

Paidi in India

Population: **11,000**
World Popl: **11,000**
Total Countries: **1**
People Cluster: **South Asia Hindu - other**
Main Language: **Telugu**
Main Religion: **Hinduism**
Status: **Frontier Unreached**
Evangelicals: **0.00%**
Chr Adherents: **0.00%**
Scripture: **Complete Bible**

www.joshuaproject.net

"Declare His glory among the nations." Psalm 96:3

Pray for the Nations

Paik in India

Population: **221,000**
World Popl: **221,000**
Total Countries: **1**
People Cluster: **South Asia Hindu - other**
Main Language: **Odia**
Main Religion: **Hinduism**
Status: **Unreached**
Evangelicals: **Unknown %**
Chr Adherents: **0.27%**
Scripture: **Complete Bible**

www.joshuaproject.net

"Declare His glory among the nations." Psalm 96:3

Pray for the Nations

Paik Rana in India

Population: **11,000**
World Popl: **11,000**
Total Countries: **1**
People Cluster: **South Asia Hindu - other**
Main Language: **Odia**
Main Religion: **Hinduism**
Status: **Unreached**
Evangelicals: **Unknown %**
Chr Adherents: **0.35%**
Scripture: **Complete Bible**

www.joshuaproject.net

"Declare His glory among the nations." Psalm 96:3

Pray for the Nations

Pailibo in India

Population: **1,200**
World Popl: **1,200**
Total Countries: **1**
People Cluster: **South Asia Tribal - other**
Main Language: **Nyishi**
Main Religion: **Christianity**
Status: **Superficially reached**
Evangelicals: **Unknown %**
Chr Adherents: **70.9%**
Scripture: **Complete Bible**

www.joshuaproject.net

"Declare His glory among the nations." Psalm 96:3

Pray for the Nations

Paite (Christian traditions) in India

Source: Zomi Re-Unification Organisation

Population: **81,000**
World Popl: **81,000**
Total Countries: **1**
People Cluster: **South Asia Tribal - other**
Main Language: **Chin, Paite**
Main Religion: **Christianity**
Status: **Superficially reached**
Evangelicals: **Unknown %**
Chr Adherents: **98.8%**
Scripture: **Complete Bible**

www.joshuaproject.net

"Declare His glory among the nations." Psalm 96:3

Pray for the Nations

Paite Simte in India

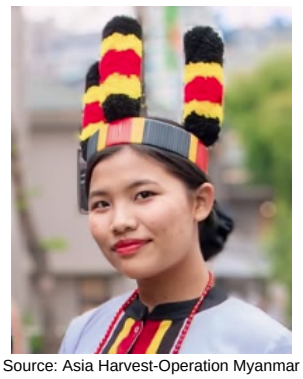

Source: Asia Harvest-Operation Myanmar

Population: **7,900**
World Popl: **11,400**
Total Countries: **2**
People Cluster: **South Asia Tribal - other**
Main Language: **Simte**
Main Religion: **Christianity**
Status: **Superficially reached**
Evangelicals: **Unknown %**
Chr Adherents: **98.6%**
Scripture: **Complete Bible**

www.joshuaproject.net

"Declare His glory among the nations." Psalm 96:3

Pray for the Nations

Pajavgir in India

Source: Anonymous

Population: **3,700**
World Popl: **3,700**
Total Countries: **1**
People Cluster: **South Asia Muslim - other**
Main Language: **Marwari (India)**
Main Religion: **Islam**
Status: **Frontier Unreached**
Evangelicals: **0.00%**
Chr Adherents: **0.00%**
Scripture: **New Testament**

www.joshuaproject.net

"Declare His glory among the nations." Psalm 96:3

Pray for the Nations

Pale in India

Population: **9,600**
World Popl: **9,600**
Total Countries: **1**
People Cluster: **South Asia Dalit - other**
Main Language: **Kannada**
Main Religion: **Hinduism**
Status: **Frontier Unreached**
Evangelicals: **0.00%**
Chr Adherents: **0.00%**
Scripture: **Complete Bible**

www.joshuaproject.net

"Declare His glory among the nations." Psalm 96:3

Pray for the Nations

Paliya in India

Source: Matyas Rehak - Shutterstock

Population: **123,000**
World Popl: **229,000**
Total Countries: **2**
People Cluster: **South Asia Dalit - other**
Main Language: **Bengali**
Main Religion: **Hinduism**
Status: **Frontier Unreached**
Evangelicals: **0.00%**
Chr Adherents: **0.00%**
Scripture: **Complete Bible**

www.joshuaproject.net

"Declare His glory among the nations." Psalm 96:3

Pray for the Nations

Paliyan in India

Source: Philipose Vaidyar

Population: **10,000**
World Popl: **10,000**
Total Countries: **1**
People Cluster: **South Asia Hindu - other**
Main Language: **Tamil**
Main Religion: **Hinduism**
Status: **Frontier Unreached**
Evangelicals: **0.00%**
Chr Adherents: **0.00%**
Scripture: **Complete Bible**

www.joshuaproject.net

"Declare His glory among the nations." Psalm 96:3

Pray for the Nations

Pallan (Christian traditions) in India

Population: **464,000**
World Popl: **471,400**
Total Countries: **2**
People Cluster: **South Asia Christian**
Main Language: **Tamil**
Main Religion: **Christianity**
Status: **Superficially reached**
Evangelicals: **Unknown %**
Chr Adherents: **100.0%**
Scripture: **Complete Bible**

www.joshuaproject.net

"Declare His glory among the nations." Psalm 96:3

Pray for the Nations

Pallan (Hindu traditions) in India

Source: Anonymous

Population: **2,471,000**
World Popl: **2,521,000**
Total Countries: **2**
People Cluster: **South Asia Dalit - other**
Main Language: **Tamil**
Main Religion: **Hinduism**
Status: **Unreached**
Evangelicals: **Unknown %**
Chr Adherents: **0.19%**
Scripture: **Complete Bible**

www.joshuaproject.net

"Declare His glory among the nations." Psalm 96:3

Pray for the Nations

Palleyan in India

Population: **2,000**
World Popl: **2,000**
Total Countries: **1**
People Cluster: **South Asia Tribal - other**
Main Language: **Tamil**
Main Religion: **Hinduism**
Status: **Minimally Reached**
Evangelicals: **Unknown %**
Chr Adherents: **24.26%**
Scripture: **Complete Bible**

www.joshuaproject.net

"Declare His glory among the nations." Psalm 96:3

Pray for the Nations

Palliyan in India

Population: **6,400**
World Popl: **6,400**
Total Countries: **1**
People Cluster: **South Asia Tribal - other**
Main Language: **Tamil**
Main Religion: **Hinduism**
Status: **Unreached**
Evangelicals: **Unknown %**
Chr Adherents: **4.81%**
Scripture: **Complete Bible**

www.joshuaproject.net

"Declare His glory among the nations." Psalm 96:3

Pray for the Nations

Palliyar in India

Population: **6,000**
World Popl: **6,000**
Total Countries: **1**
People Cluster: **South Asia Tribal - other**
Main Language: **Tamil**
Main Religion: **Hinduism**
Status: **Minimally Reached**
Evangelicals: **Unknown %**
Chr Adherents: **7.76%**
Scripture: **Complete Bible**

www.joshuaproject.net

"Declare His glory among the nations." Psalm 96:3

Pray for the Nations

Palluvan in India

Population: **6,700**
World Popl: **6,700**
Total Countries: **1**
People Cluster: **South Asia Dalit - other**
Main Language: **Malayalam**
Main Religion: **Hinduism**
Status: **Frontier Unreached**
Evangelicals: **0.00%**
Chr Adherents: **0.00%**
Scripture: **Complete Bible**

www.joshuaproject.net

"Declare His glory among the nations." Psalm 96:3

Pray for the Nations

Pambada in India

Population: **4,200**
World Popl: **4,200**
Total Countries: **1**
People Cluster: **South Asia Dalit - other**
Main Language: **Telugu**
Main Religion: **Hinduism**
Status: **Frontier Unreached**
Evangelicals: **0.00%**
Chr Adherents: **0.00%**
Scripture: **Complete Bible**

www.joshuaproject.net

"Declare His glory among the nations." Psalm 96:3

Pray for the Nations

Pamidi in India

Population: **2,900**
World Popl: **2,900**
Total Countries: **1**
People Cluster: **South Asia Dalit - other**
Main Language: **Odia**
Main Religion: **Hinduism**
Status: **Frontier Unreached**
Evangelicals: **0.00%**
Chr Adherents: **0.00%**
Scripture: **Complete Bible**

www.joshuaproject.net

"Declare His glory among the nations." Psalm 96:3

Pray for the Nations

Pan in India

Source: Anonymous

Population: **1,373,000**
World Popl: **1,377,500**
Total Countries: **2**
People Cluster: **South Asia Dalit - other**
Main Language: **Odia**
Main Religion: **Hinduism**
Status: **Unreached**
Evangelicals: **0.20%**
Chr Adherents: **0.40%**
Scripture: **Complete Bible**

www.joshuaproject.net

"Declare His glory among the nations." Psalm 96:3

Pray for the Nations

Panan in India

Source: Anonymous

Population: **237,000**
World Popl: **242,400**
Total Countries: **2**
People Cluster: **South Asia Hindu - other**
Main Language: **Tamil**
Main Religion: **Hinduism**
Status: **Frontier Unreached**
Evangelicals: **0.00%**
Chr Adherents: **0.00%**
Scripture: **Complete Bible**

www.joshuaproject.net

"Declare His glory among the nations." Psalm 96:3

Pray for the Nations

Panar in India

Source: Anonymous

Population: **1,800**
World Popl: **1,800**
Total Countries: **1**
People Cluster: **South Asia Muslim - other**
Main Language: **Gujarati**
Main Religion: **Islam**
Status: **Frontier Unreached**
Evangelicals: **0.00%**
Chr Adherents: **0.00%**
Scripture: **Complete Bible**

www.joshuaproject.net

"Declare His glory among the nations." Psalm 96:3

Pray for the Nations

Panchama in India

Source: Isudas

Population: **3,100**
World Popl: **3,100**
Total Countries: **1**
People Cluster: **South Asia Dalit - other**
Main Language: **Telugu**
Main Religion: **Hinduism**
Status: **Frontier Unreached**
Evangelicals: **0.00%**
Chr Adherents: **0.00%**
Scripture: **Complete Bible**

www.joshuaproject.net

"Declare His glory among the nations." Psalm 96:3

Pray for the Nations

Pandaram in India

Source: Anonymous

Population: **28,000**
World Popl: **28,000**
Total Countries: **1**
People Cluster: **South Asia Hindu - other**
Main Language: **Malayalam**
Main Religion: **Hinduism**
Status: **Frontier Unreached**
Evangelicals: **0.00%**
Chr Adherents: **0.00%**
Scripture: **Complete Bible**

www.joshuaproject.net

"Declare His glory among the nations." Psalm 96:3

Pray for the Nations

Panditattan in India

Population: **11,000**
World Popl: **11,000**
Total Countries: **1**
People Cluster: **South Asia Hindu - other**
Main Language: **Malayalam**
Main Religion: **Hinduism**
Status: **Frontier Unreached**
Evangelicals: **0.00%**
Chr Adherents: **0.00%**
Scripture: **Complete Bible**

www.joshuaproject.net

"Declare His glory among the nations." Psalm 96:3

Pray for the Nations

Pando in India

Source: Ruraldev - Wikimedia

Population: **2,200**
World Popl: **2,200**
Total Countries: **1**
People Cluster: **South Asia Hindu - other**
Main Language: **Chhattisgarhi**
Main Religion: **Hinduism**
Status: **Frontier Unreached**
Evangelicals: **0.00%**
Chr Adherents: **0.00%**
Scripture: **Complete Bible**

www.joshuaproject.net

"Declare His glory among the nations." Psalm 96:3

Pray for the Nations

Pangul in India

Population: **21,000**
World Popl: **21,000**
Total Countries: **1**
People Cluster: **South Asia Hindu - other**
Main Language: **Marathi**
Main Religion: **Hinduism**
Status: **Frontier Unreached**
Evangelicals: **0.00%**
Chr Adherents: **0.00%**
Scripture: **Complete Bible**

www.joshuaproject.net

"Declare His glory among the nations." Psalm 96:3

Pray for the Nations

Pangwala in India

Population: **18,000**
World Popl: **18,000**
Total Countries: **1**
People Cluster: **South Asia Tribal - other**
Main Language: **Pangwali**
Main Religion: **Hinduism**
Status: **Frontier Unreached**
Evangelicals: **Unknown %**
Chr Adherents: **0.02%**
Scripture: **New Testament**

www.joshuaproject.net

"Declare His glory among the nations." Psalm 96:3

Pray for the Nations

Panika in India

Source: Anonymous

Population: **1,071,000**
World Popl: **1,071,000**
Total Countries: **1**
People Cluster: **South Asia Tribal - other**
Main Language: **Chhattisgarhi**
Main Religion: **Hinduism**
Status: **Frontier Unreached**
Evangelicals: **Unknown %**
Chr Adherents: **0.04%**
Scripture: **Complete Bible**

www.joshuaproject.net

"Declare His glory among the nations." Psalm 96:3

Pray for the Nations

Panikkan in India

Population: **36,000**
World Popl: **36,000**
Total Countries: **1**
People Cluster: **South Asia Hindu - other**
Main Language: **Tamil**
Main Religion: **Hinduism**
Status: **Frontier Unreached**
Evangelicals: **0.00%**
Chr Adherents: **0.00%**
Scripture: **Complete Bible**

www.joshuaproject.net

"Declare His glory among the nations." Psalm 96:3

Pray for the Nations

Paniyan in India

Source: Philipose Vaidyar

Population: **101,000**
World Popl: **101,000**
Total Countries: **1**
People Cluster: **South Asia Tribal - other**
Main Language: **Paniya**
Main Religion: **Hinduism**
Status: **Unreached**
Evangelicals: **Unknown %**
Chr Adherents: **0.38%**
Scripture: **New Testament**

www.joshuaproject.net

"Declare His glory among the nations." Psalm 96:3

Pray for the Nations

Panka in India

Source: Isudas

Population: **40,000**
World Popl: **40,000**
Total Countries: **1**
People Cluster: **South Asia Dalit - other**
Main Language: **Hindi**
Main Religion: **Hinduism**
Status: **Frontier Unreached**
Evangelicals: **0.00%**
Chr Adherents: **0.00%**
Scripture: **Complete Bible**

www.joshuaproject.net

"Declare His glory among the nations." Psalm 96:3

Pray for the Nations

Pannadi in India

Source: Anonymous

Population: **7,400**
World Popl: **7,400**
Total Countries: **1**
People Cluster: **South Asia Dalit - other**
Main Language: **Tamil**
Main Religion: **Hinduism**
Status: **Frontier Unreached**
Evangelicals: **0.00%**
Chr Adherents: **0.00%**
Scripture: **Complete Bible**

www.joshuaproject.net

"Declare His glory among the nations." Psalm 96:3

Pray for the Nations

Panniandi in India

Population: **11,000**
World Popl: **11,000**
Total Countries: **1**
People Cluster: **South Asia Dalit - other**
Main Language: **Tamil**
Main Religion: **Hinduism**
Status: **Frontier Unreached**
Evangelicals: **0.00%**
Chr Adherents: **0.00%**
Scripture: **Complete Bible**

www.joshuaproject.net

"Declare His glory among the nations." Psalm 96:3

Pray for the Nations

Pantanti in India

Population: **38,000**
World Popl: **38,000**
Total Countries: **1**
People Cluster: **South Asia Dalit - other**
Main Language: **Odia**
Main Religion: **Hinduism**
Status: **Frontier Unreached**
Evangelicals: **0.00%**
Chr Adherents: **0.00%**
Scripture: **Complete Bible**

www.joshuaproject.net

"Declare His glory among the nations." Psalm 96:3

Pray for the Nations

Pao in India

Population: **60,000**
World Popl: **60,000**
Total Countries: **1**
People Cluster: **South Asia Tribal - other**
Main Language: **Hindi**
Main Religion: **Hinduism**
Status: **Frontier Unreached**
Evangelicals: **Unknown %**
Chr Adherents: **0.08%**
Scripture: **Complete Bible**

www.joshuaproject.net

"Declare His glory among the nations." Psalm 96:3

Pray for the Nations

Pap in India

Population: **11,000**
World Popl: **11,000**
Total Countries: **1**
People Cluster: **South Asia Dalit - other**
Main Language: **Odia**
Main Religion: **Hinduism**
Status: **Unreached**
Evangelicals: **Unknown %**
Chr Adherents: **1.17%**
Scripture: **Complete Bible**

www.joshuaproject.net

"Declare His glory among the nations." Psalm 96:3

Pray for the Nations

Paraiyan (Christian traditions) in India

Population: **790,000**
World Popl: **807,000**
Total Countries: **2**
People Cluster: **South Asia Christian**
Main Language: **Tamil**
Main Religion: **Christianity**
Status: **Superficially reached**
Evangelicals: **Unknown %**
Chr Adherents: **100.0%**
Scripture: **Complete Bible**

www.joshuaproject.net

"Declare His glory among the nations." Psalm 96:3

Pray for the Nations

Paraiyan (Hindu traditions) in India

Source: Anonymous

Population: **2,215,000**
World Popl: **2,326,000**
Total Countries: **2**
People Cluster: **South Asia Dalit - other**
Main Language: **Tamil**
Main Religion: **Hinduism**
Status: **Unreached**
Evangelicals: **Unknown %**
Chr Adherents: **0.18%**
Scripture: **Complete Bible**

www.joshuaproject.net

"Declare His glory among the nations." Psalm 96:3

Pray for the Nations

Paravan (Christian traditions) in India

Population: **38,000**
World Popl: **38,000**
Total Countries: **1**
People Cluster: **South Asia Christian**
Main Language: **Tamil**
Main Religion: **Christianity**
Status: **Superficially reached**
Evangelicals: **Unknown %**
Chr Adherents: **100.0%**
Scripture: **Complete Bible**

www.joshuaproject.net

"Declare His glory among the nations." Psalm 96:3

Pray for the Nations

Paravan (Hindu traditions) in India

Source: Nithi Anand - Flickr

Population: **88,000**
World Popl: **90,000**
Total Countries: **2**
People Cluster: **South Asia Dalit - other**
Main Language: **Malayalam**
Main Religion: **Hinduism**
Status: **Unreached**
Evangelicals: **Unknown %**
Chr Adherents: **0.11%**
Scripture: **Complete Bible**

www.joshuaproject.net

"Declare His glory among the nations." Psalm 96:3

Pray for the Nations

Pardhan in India

Source: Anonymous

Population: **320,000**
World Popl: **320,000**
Total Countries: **1**
People Cluster: **South Asia Tribal - other**
Main Language: **Pardhan**
Main Religion: **Hinduism**
Status: **Unreached**
Evangelicals: **Unknown %**
Chr Adherents: **0.15%**
Scripture: **Portions**

www.joshuaproject.net

"Declare His glory among the nations." Psalm 96:3

Pray for the Nations

Pardhi in India

Source: Harini Calamur - Flickr

Population: **367,000**
World Popl: **387,000**
Total Countries: **2**
People Cluster: **South Asia Tribal - other**
Main Language: **Pardhi**
Main Religion: **Hinduism**
Status: **Frontier Unreached**
Evangelicals: **Unknown %**
Chr Adherents: **0.07%**
Scripture: **Portions**

www.joshuaproject.net

"Declare His glory among the nations." Psalm 96:3

Pray for the Nations

Parenga in India

Population: **12,000**
World Popl: **12,000**
Total Countries: **1**
People Cluster: **South Asia Tribal - other**
Main Language: **Odia**
Main Religion: **Hinduism**
Status: **Unreached**
Evangelicals: **Unknown %**
Chr Adherents: **0.12%**
Scripture: **Complete Bible**

www.joshuaproject.net

"Declare His glory among the nations." Psalm 96:3

Pray for the Nations

Parhaiya in India

Population: **31,000**
World Popl: **37,600**
Total Countries: **2**
People Cluster: **South Asia Tribal - other**
Main Language: **Hindi**
Main Religion: **Hinduism**
Status: **Unreached**
Evangelicals: **Unknown %**
Chr Adherents: **0.77%**
Scripture: **Complete Bible**

www.joshuaproject.net

"Declare His glory among the nations." Psalm 96:3

Pray for the Nations

Parja Bonda in India

Source: Rita Willaert - Flickr

Population: **40,000**
World Popl: **40,000**
Total Countries: **1**
People Cluster: **South Asia Tribal - other**
Main Language: **Odia**
Main Religion: **Hinduism**
Status: **Unreached**
Evangelicals: **Unknown %**
Chr Adherents: **0.34%**
Scripture: **Complete Bible**

www.joshuaproject.net

"Declare His glory among the nations." Psalm 96:3

Pray for the Nations

Parja Jodia in India

Population: **15,000**
World Popl: **15,000**
Total Countries: **1**
People Cluster: **South Asia Tribal - other**
Main Language: **Odia**
Main Religion: **Hinduism**
Status: **Unreached**
Evangelicals: **Unknown %**
Chr Adherents: **0.14%**
Scripture: **Complete Bible**

www.joshuaproject.net

"Declare His glory among the nations." Psalm 96:3

Pray for the Nations

Parja Parenga in India

Population: **60,000**
World Popl: **60,000**
Total Countries: **1**
People Cluster: **South Asia Tribal - other**
Main Language: **Odia**
Main Religion: **Hinduism**
Status: **Unreached**
Evangelicals: **Unknown %**
Chr Adherents: **0.33%**
Scripture: **Complete Bible**

www.joshuaproject.net

"Declare His glory among the nations." Psalm 96:3

Pray for the Nations

Parja Pengo in India

Population: **54,000**
World Popl: **54,000**
Total Countries: **1**
People Cluster: **South Asia Tribal - other**
Main Language: **Odia**
Main Religion: **Hinduism**
Status: **Unreached**
Evangelicals: **Unknown %**
Chr Adherents: **0.31%**
Scripture: **Complete Bible**

www.joshuaproject.net

"Declare His glory among the nations." Psalm 96:3

Pray for the Nations

Parja unspecified in India

Source: Dietmar Temps - Shutterstock

Population: **551,000**
World Popl: **551,000**
Total Countries: **1**
People Cluster: **South Asia Tribal - other**
Main Language: **Odia**
Main Religion: **Hinduism**
Status: **Unreached**
Evangelicals: **0.65%**
Chr Adherents: **1.31%**
Scripture: **Complete Bible**

www.joshuaproject.net

"Declare His glory among the nations." Psalm 96:3

Pray for the Nations

Parsee in India

Source: Ramniklal Mod - Shutterstock

Population: **79,000**
World Popl: **160,700**
Total Countries: **10**
People Cluster: **Persian**
Main Language: **Gujarati**
Main Religion: **Other / Small**
Status: **Frontier Unreached**
Evangelicals: **0.00%**
Chr Adherents: **0.00%**
Scripture: **Complete Bible**

www.joshuaproject.net

"Declare His glory among the nations." Psalm 96:3

Pray for the Nations

Pashtun Afridi in India

Source: AS photostudio - Shutterstock

Population: **494,000**
World Popl: **1,150,000**
Total Countries: **2**
People Cluster: **South Asia Muslim - Pasht**
Main Language: **Urdu**
Main Religion: **Islam**
Status: **Frontier Unreached**
Evangelicals: **0.00%**
Chr Adherents: **0.00%**
Scripture: **Complete Bible**

www.joshuaproject.net

"Declare His glory among the nations." Psalm 96:3

Pray for the Nations

Pashtun Ahmadzai (Wazir) in India

Population: **2,600**
World Popl: **546,600**
Total Countries: **2**
People Cluster: **South Asia Muslim - Pasht**
Main Language: **Hindi**
Main Religion: **Islam**
Status: **Frontier Unreached**
Evangelicals: **0.00%**
Chr Adherents: **0.00%**
Scripture: **Complete Bible**

www.joshuaproject.net

"Declare His glory among the nations." Psalm 96:3

Pray for the Nations

Pashtun Babai (Babi) in India

Population: **10,000**
World Popl: **54,000**
Total Countries: **2**
People Cluster: **South Asia Muslim - Pasht**
Main Language: **Gujarati**
Main Religion: **Islam**
Status: **Frontier Unreached**
Evangelicals: **0.00%**
Chr Adherents: **0.00%**
Scripture: **Complete Bible**

www.joshuaproject.net

"Declare His glory among the nations." Psalm 96:3

Pray for the Nations

Pashtun Bakarzai in India

Population: **24,000**
World Popl: **42,000**
Total Countries: **2**
People Cluster: **South Asia Muslim - Pasht**
Main Language: **Hindi**
Main Religion: **Islam**
Status: **Frontier Unreached**
Evangelicals: **0.00%**
Chr Adherents: **0.00%**
Scripture: **Complete Bible**

www.joshuaproject.net

"Declare His glory among the nations." Psalm 96:3

Pray for the Nations

Pashtun Bangash in India

Source: Azhar Khan - Shutterstock

Population: **61,000**
World Popl: **452,000**
Total Countries: **2**
People Cluster: **South Asia Muslim - Pasht**
Main Language: **Urdu**
Main Religion: **Islam**
Status: **Frontier Unreached**
Evangelicals: **0.00%**
Chr Adherents: **0.00%**
Scripture: **Complete Bible**

www.joshuaproject.net

"Declare His glory among the nations." Psalm 96:3

Pray for the Nations

Pashtun Barech in India

Population: **15,000**
World Popl: **59,000**
Total Countries: **2**
People Cluster: **South Asia Muslim - Pasht**
Main Language: **Urdu**
Main Religion: **Islam**
Status: **Frontier Unreached**
Evangelicals: **0.00%**
Chr Adherents: **0.00%**
Scripture: **Complete Bible**

www.joshuaproject.net

"Declare His glory among the nations." Psalm 96:3

Pray for the Nations

Pashtun Beteli in India

Population: **33,000**
World Popl: **33,000**
Total Countries: **1**
People Cluster: **South Asia Muslim - Pasht**
Main Language: **Bengali**
Main Religion: **Islam**
Status: **Frontier Unreached**
Evangelicals: **0.00%**
Chr Adherents: **0.00%**
Scripture: **Complete Bible**

www.joshuaproject.net

"Declare His glory among the nations." Psalm 96:3

Pray for the Nations

Pashtun Daudzai in India

Source: Anonymous

Population: **8,100**
World Popl: **43,100**
Total Countries: **2**
People Cluster: **South Asia Muslim - Pasht**
Main Language: **Hindi**
Main Religion: **Islam**
Status: **Frontier Unreached**
Evangelicals: **0.00%**
Chr Adherents: **0.00%**
Scripture: **Complete Bible**

www.joshuaproject.net

"Declare His glory among the nations." Psalm 96:3

Pray for the Nations

Pashtun Dilazak in India

Source: Anonymous

Population: **60,000**
World Popl: **231,000**
Total Countries: **2**
People Cluster: **South Asia Muslim - Pasht**
Main Language: **Urdu**
Main Religion: **Islam**
Status: **Frontier Unreached**
Evangelicals: **0.00%**
Chr Adherents: **0.00%**
Scripture: **Complete Bible**

www.joshuaproject.net

"Declare His glory among the nations." Psalm 96:3

Pray for the Nations

Pashtun Durrani in India

Population: **19,000**
World Popl: **673,000**
Total Countries: **2**
People Cluster: **South Asia Muslim - Pasht**
Main Language: **Urdu**
Main Religion: **Islam**
Status: **Frontier Unreached**
Evangelicals: **0.00%**
Chr Adherents: **0.00%**
Scripture: **Complete Bible**

www.joshuaproject.net

"Declare His glory among the nations." Psalm 96:3

Pray for the Nations

Pashtun Gandapur in India

Population: **2,200**
World Popl: **66,200**
Total Countries: **2**
People Cluster: **South Asia Muslim - Pasht**
Main Language: **Hindi**
Main Religion: **Islam**
Status: **Frontier Unreached**
Evangelicals: **0.00%**
Chr Adherents: **0.00%**
Scripture: **Complete Bible**

www.joshuaproject.net

"Declare His glory among the nations." Psalm 96:3

Pray for the Nations

Pashtun Ghauri in India

Population: **365,000**
World Popl: **468,000**
Total Countries: **2**
People Cluster: **South Asia Muslim - Pasht**
Main Language: **Hindi**
Main Religion: **Islam**
Status: **Frontier Unreached**
Evangelicals: **0.00%**
Chr Adherents: **0.00%**
Scripture: **Complete Bible**

www.joshuaproject.net

"Declare His glory among the nations." Psalm 96:3

Pray for the Nations

Pashtun Ghilzai in India

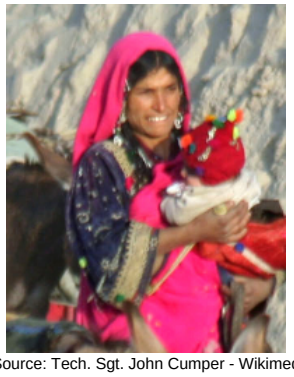

Source: Tech. Sgt. John Cumper - Wikimed

Population: **40,000**
World Popl: **707,000**
Total Countries: **2**
People Cluster: **South Asia Muslim - Pasht**
Main Language: **Urdu**
Main Religion: **Islam**
Status: **Frontier Unreached**
Evangelicals: **0.00%**
Chr Adherents: **0.00%**
Scripture: **Complete Bible**

www.joshuaproject.net

"Declare His glory among the nations." Psalm 96:3

Pray for the Nations

Pashtun Guria in India

Population: **33,000**
World Popl: **33,000**
Total Countries: **1**
People Cluster: **South Asia Muslim - Pasht**
Main Language: **Bengali**
Main Religion: **Islam**
Status: **Frontier Unreached**
Evangelicals: **0.00%**
Chr Adherents: **0.00%**
Scripture: **Complete Bible**

www.joshuaproject.net

"Declare His glory among the nations." Psalm 96:3

Pray for the Nations

Pashtun Jilan in India

Population: **33,000**
World Popl: **33,000**
Total Countries: **1**
People Cluster: **South Asia Muslim - Pasht**
Main Language: **Bengali**
Main Religion: **Islam**
Status: **Frontier Unreached**
Evangelicals: **0.00%**
Chr Adherents: **0.00%**
Scripture: **Complete Bible**

www.joshuaproject.net

"Declare His glory among the nations." Psalm 96:3

Pray for the Nations

Pashtun Kakar in India

Source: Peretz Partensky - Flickr

Population: **492,000**
World Popl: **1,942,000**
Total Countries: **2**
People Cluster: **South Asia Muslim - Pasht**
Main Language: **Urdu**
Main Religion: **Islam**
Status: **Frontier Unreached**
Evangelicals: **0.00%**
Chr Adherents: **0.00%**
Scripture: **Complete Bible**

www.joshuaproject.net

"Declare His glory among the nations." Psalm 96:3

Pray for the Nations

Pashtun Khalil in India

Population: **15,000**
World Popl: **145,000**
Total Countries: **2**
People Cluster: **South Asia Muslim - Pasht**
Main Language: **Hindi**
Main Religion: **Islam**
Status: **Frontier Unreached**
Evangelicals: **0.00%**
Chr Adherents: **0.00%**
Scripture: **Complete Bible**

www.joshuaproject.net

"Declare His glory among the nations." Psalm 96:3

Pray for the Nations

Pashtun Khan in India

Population: **107,000**
World Popl: **132,000**
Total Countries: **2**
People Cluster: **South Asia Muslim - Pasht**
Main Language: **Bengali**
Main Religion: **Islam**
Status: **Frontier Unreached**
Evangelicals: **0.00%**
Chr Adherents: **0.00%**
Scripture: **Complete Bible**

www.joshuaproject.net

"Declare His glory among the nations." Psalm 96:3

Pray for the Nations

Pashtun Khattak in India

Source: Hashoo Foundation - Flickr

Population: **30,000**
World Popl: **1,468,000**
Total Countries: **2**
People Cluster: **South Asia Muslim - Pasht**
Main Language: **Urdu**
Main Religion: **Islam**
Status: **Frontier Unreached**
Evangelicals: **0.00%**
Chr Adherents: **0.00%**
Scripture: **Complete Bible**

www.joshuaproject.net

"Declare His glory among the nations." Psalm 96:3

Pray for the Nations

Pashtun Lodhi (Dalazak) in India

Source: Tian Yake - Flickr

Population: **603,000**
World Popl: **1,232,000**
Total Countries: **2**
People Cluster: **South Asia Muslim - Pasht**
Main Language: **Hindi**
Main Religion: **Islam**
Status: **Frontier Unreached**
Evangelicals: **0.00%**
Chr Adherents: **0.00%**
Scripture: **Complete Bible**

www.joshuaproject.net

"Declare His glory among the nations." Psalm 96:3

Pray for the Nations

Pashtun Malagori (Mullagari) in India

Population: **30,000**
World Popl: **212,000**
Total Countries: **2**
People Cluster: **South Asia Muslim - Pasht**
Main Language: **Urdu**
Main Religion: **Islam**
Status: **Frontier Unreached**
Evangelicals: **0.00%**
Chr Adherents: **0.00%**
Scripture: **Complete Bible**

www.joshuaproject.net

"Declare His glory among the nations." Psalm 96:3

Pray for the Nations

Pashtun Mohammadzai in India

Population: **52,000**
World Popl: **419,000**
Total Countries: **2**
People Cluster: **South Asia Muslim - Pasht**
Main Language: **Hindi**
Main Religion: **Islam**
Status: **Frontier Unreached**
Evangelicals: **0.00%**
Chr Adherents: **0.00%**
Scripture: **Complete Bible**

www.joshuaproject.net

"Declare His glory among the nations." Psalm 96:3

Pray for the Nations

Pashtun Mohmand in India

Source: Asianet-Pakistan - Shutterstock

Population: **182,000**
World Popl: **1,382,000**
Total Countries: **2**
People Cluster: **South Asia Muslim - Pasht**
Main Language: **Urdu**
Main Religion: **Islam**
Status: **Frontier Unreached**
Evangelicals: **0.00%**
Chr Adherents: **0.00%**
Scripture: **Complete Bible**

www.joshuaproject.net

"Declare His glory among the nations." Psalm 96:3

Pray for the Nations

Pashtun Musa Khel in India

Population: **3,200**
World Popl: **114,200**
Total Countries: **2**
People Cluster: **South Asia Muslim - Pasht**
Main Language: **Urdu**
Main Religion: **Islam**
Status: **Frontier Unreached**
Evangelicals: **0.00%**
Chr Adherents: **0.00%**
Scripture: **Complete Bible**

www.joshuaproject.net

"Declare His glory among the nations." Psalm 96:3

Pray for the Nations

Pashtun Niazi in India

Population: **26,000**
World Popl: **494,000**
Total Countries: **2**
People Cluster: **South Asia Muslim - Pasht**
Main Language: **Bengali**
Main Religion: **Islam**
Status: **Frontier Unreached**
Evangelicals: **0.00%**
Chr Adherents: **0.00%**
Scripture: **Complete Bible**

www.joshuaproject.net

"Declare His glory among the nations." Psalm 96:3

Pray for the Nations

Pashtun Rohilla in India

Population: **65,000**
World Popl: **83,000**
Total Countries: **2**
People Cluster: **South Asia Muslim - Pasht**
Main Language: **Urdu**
Main Religion: **Islam**
Status: **Frontier Unreached**
Evangelicals: **0.00%**
Chr Adherents: **0.00%**
Scripture: **Complete Bible**

www.joshuaproject.net

"Declare His glory among the nations." Psalm 96:3

Pray for the Nations

Pashtun Sur in India

Population: **32,000**
World Popl: **59,000**
Total Countries: **2**
People Cluster: **South Asia Muslim - Pasht**
Main Language: **Bengali**
Main Religion: **Islam**
Status: **Frontier Unreached**
Evangelicals: **0.00%**
Chr Adherents: **0.00%**
Scripture: **Complete Bible**

www.joshuaproject.net

"Declare His glory among the nations." Psalm 96:3

Pray for the Nations

Pashtun Tarin in India

Population: **31,000**
World Popl: **927,000**
Total Countries: **2**
People Cluster: **South Asia Muslim - Pasht**
Main Language: **Hindi**
Main Religion: **Islam**
Status: **Frontier Unreached**
Evangelicals: **0.00%**
Chr Adherents: **0.00%**
Scripture: **Complete Bible**

www.joshuaproject.net

"Declare His glory among the nations." Psalm 96:3

Pray for the Nations

Pashtun Urmur in India

Population: **1,900**
World Popl: **71,900**
Total Countries: **2**
People Cluster: **South Asia Muslim - Pasht**
Main Language: **Urdu**
Main Religion: **Islam**
Status: **Frontier Unreached**
Evangelicals: **0.00%**
Chr Adherents: **0.00%**
Scripture: **Complete Bible**

www.joshuaproject.net

"Declare His glory among the nations." Psalm 96:3

Pray for the Nations

Pashtun Wakakzai in India

Population: **28,000**
World Popl: **37,400**
Total Countries: **2**
People Cluster: **South Asia Muslim - Pasht**
Main Language: **Hindi**
Main Religion: **Islam**
Status: **Frontier Unreached**
Evangelicals: **0.00%**
Chr Adherents: **0.00%**
Scripture: **Complete Bible**

www.joshuaproject.net

"Declare His glory among the nations." Psalm 96:3

Pray for the Nations

Pashtun Yusafzai in India

Source: National Archives

Population: **876,000**
World Popl: **4,564,000**
Total Countries: **2**
People Cluster: **South Asia Muslim - Pasht**
Main Language: **Urdu**
Main Religion: **Islam**
Status: **Frontier Unreached**
Evangelicals: **0.00%**
Chr Adherents: **0.00%**
Scripture: **Complete Bible**

www.joshuaproject.net

"Declare His glory among the nations." Psalm 96:3

Pray for the Nations

Pashtun, Pathan in India

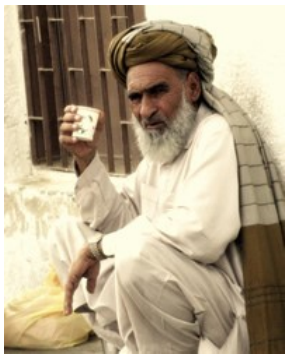

Source: Soham Banerjee - Wikimedia

Population: **12,879,000**
World Popl: **13,091,500**
Total Countries: **4**
People Cluster: **South Asia Muslim - Pasht**
Main Language: **Urdu**
Main Religion: **Islam**
Status: **Frontier Unreached**
Evangelicals: **Unknown %**
Chr Adherents: **0.00%**
Scripture: **Complete Bible**

www.joshuaproject.net

"Declare His glory among the nations." Psalm 96:3

Pray for the Nations

Pasi in India

Population: **1,100**
World Popl: **1,100**
Total Countries: **1**
People Cluster: **South Asia Tribal - other**
Main Language: **Adi**
Main Religion: **Unknown**
Status: **Minimally Reached**
Evangelicals: **Unknown %**
Chr Adherents: **10.38%**
Scripture: **Complete Bible**

www.joshuaproject.net

"Declare His glory among the nations." Psalm 96:3

Pray for the Nations

Pasi (Hindu traditions) in India

Source: Anonymous

Population: **8,266,000**
World Popl: **8,272,900**
Total Countries: **2**
People Cluster: **South Asia Dalit - Pasi**
Main Language: **Hindi**
Main Religion: **Hinduism**
Status: **Frontier Unreached**
Evangelicals: **Unknown %**
Chr Adherents: **0.08%**
Scripture: **Complete Bible**

www.joshuaproject.net

"Declare His glory among the nations." Psalm 96:3

Pray for the Nations

Pasi (Muslim traditions) in India

Source: India Missions Association

Population: **17,000**
World Popl: **19,900**
Total Countries: **2**
People Cluster: **South Asia Dalit - Pasi**
Main Language: **Urdu**
Main Religion: **Islam**
Status: **Frontier Unreached**
Evangelicals: **0.00%**
Chr Adherents: **0.00%**
Scripture: **Complete Bible**

www.joshuaproject.net

"Declare His glory among the nations." Psalm 96:3

Pray for the Nations

Pasi Gujar in India

Population: **647,000**
World Popl: **647,000**
Total Countries: **1**
People Cluster: **South Asia Dalit - Pasi**
Main Language: **Hindi**
Main Religion: **Hinduism**
Status: **Frontier Unreached**
Evangelicals: **0.00%**
Chr Adherents: **0.00%**
Scripture: **Complete Bible**

www.joshuaproject.net

"Declare His glory among the nations." Psalm 96:3

Pray for the Nations

Pasi Kaithwan in India

Source: Adam Jones - Flickr

Population: **883,000**
World Popl: **883,000**
Total Countries: **1**
People Cluster: **South Asia Dalit - Pasi**
Main Language: **Hindi**
Main Religion: **Hinduism**
Status: **Frontier Unreached**
Evangelicals: **Unknown %**
Chr Adherents: **0.01%**
Scripture: **Complete Bible**

www.joshuaproject.net

"Declare His glory among the nations." Psalm 96:3

Pray for the Nations

Pasi Rajpasi in India

Source: Anonymous

Population: **1,350,000**
World Popl: **1,350,000**
Total Countries: **1**
People Cluster: **South Asia Dalit - Pasi**
Main Language: **Hindi**
Main Religion: **Hinduism**
Status: **Unreached**
Evangelicals: **Unknown %**
Chr Adherents: **0.19%**
Scripture: **Complete Bible**

www.joshuaproject.net

"Declare His glory among the nations." Psalm 96:3

Pray for the Nations

Pasi Turuk in India

Population: **1,300**
World Popl: **1,300**
Total Countries: **1**
People Cluster: **South Asia Muslim - other**
Main Language: **Urdu**
Main Religion: **Islam**
Status: **Frontier Unreached**
Evangelicals: **0.00%**
Chr Adherents: **0.00%**
Scripture: **Complete Bible**

www.joshuaproject.net

"Declare His glory among the nations." Psalm 96:3

Pray for the Nations

Patari in India

Source: Anonymous

Population: **20,000**
World Popl: **20,000**
Total Countries: **1**
People Cluster: **South Asia Hindu - other**
Main Language: **Hindi**
Main Religion: **Hinduism**
Status: **Frontier Unreached**
Evangelicals: **0.00%**
Chr Adherents: **0.00%**
Scripture: **Complete Bible**

www.joshuaproject.net

"Declare His glory among the nations." Psalm 96:3

Pray for the Nations

Patelia in India

Source: Isudas

Population: **121,000**
World Popl: **124,600**
Total Countries: **2**
People Cluster: **South Asia Tribal - other**
Main Language: **Gujarati**
Main Religion: **Hinduism**
Status: **Unreached**
Evangelicals: **Unknown %**
Chr Adherents: **0.16%**
Scripture: **Complete Bible**

www.joshuaproject.net

"Declare His glory among the nations." Psalm 96:3

Pray for the Nations

Patharwat in India

Source: Anonymous

Population: **37,000**
World Popl: **37,000**
Total Countries: **1**
People Cluster: **South Asia Hindu - other**
Main Language: **Marathi**
Main Religion: **Hinduism**
Status: **Frontier Unreached**
Evangelicals: **0.00%**
Chr Adherents: **0.00%**
Scripture: **Complete Bible**

www.joshuaproject.net

"Declare His glory among the nations." Psalm 96:3

Pray for the Nations

Pathiyan in India

Source: Anonymous

Population: **18,000**
World Popl: **18,000**
Total Countries: **1**
People Cluster: **South Asia Dalit - other**
Main Language: **Malayalam**
Main Religion: **Hinduism**
Status: **Frontier Unreached**
Evangelicals: **0.00%**
Chr Adherents: **0.00%**
Scripture: **Complete Bible**

www.joshuaproject.net

"Declare His glory among the nations." Psalm 96:3

Pray for the Nations

Patial in India

Source: Gerald Roberts

Population: **40,000**
World Popl: **48,500**
Total Countries: **2**
People Cluster: **South Asia Dalit - other**
Main Language: **Odia**
Main Religion: **Hinduism**
Status: **Unreached**
Evangelicals: **Unknown %**
Chr Adherents: **0.10%**
Scripture: **Complete Bible**

www.joshuaproject.net

"Declare His glory among the nations." Psalm 96:3

Pray for the Nations

Patlia in India

Population: **33,000**
World Popl: **33,000**
Total Countries: **1**
People Cluster: **South Asia Hindu - other**
Main Language: **Hindi**
Main Religion: **Hinduism**
Status: **Frontier Unreached**
Evangelicals: **0.00%**
Chr Adherents: **0.00%**
Scripture: **Complete Bible**

www.joshuaproject.net

"Declare His glory among the nations." Psalm 96:3

Pray for the Nations

Patni (Hindu traditions) in India

Source: Gerald Roberts

Population: **229,000**
World Popl: **374,000**
Total Countries: **2**
People Cluster: **South Asia Dalit - other**
Main Language: **Bengali**
Main Religion: **Hinduism**
Status: **Frontier Unreached**
Evangelicals: **Unknown %**
Chr Adherents: **0.03%**
Scripture: **Complete Bible**

www.joshuaproject.net

"Declare His glory among the nations." Psalm 96:3

Pray for the Nations

Patni Jamat in India

Source: Anonymous

Population: **1,300**
World Popl: **1,300**
Total Countries: **1**
People Cluster: **South Asia Muslim - other**
Main Language: **Gujarati**
Main Religion: **Islam**
Status: **Frontier Unreached**
Evangelicals: **0.00%**
Chr Adherents: **0.00%**
Scripture: **Complete Bible**

www.joshuaproject.net

"Declare His glory among the nations." Psalm 96:3

Pray for the Nations

Patnulkaran in India

Population: **1,000**
World Popl: **1,000**
Total Countries: **1**
People Cluster: **South Asia Hindu - other**
Main Language: **Tamil**
Main Religion: **Hinduism**
Status: **Frontier Unreached**
Evangelicals: **0.00%**
Chr Adherents: **0.00%**
Scripture: **Complete Bible**

www.joshuaproject.net

"Declare His glory among the nations." Psalm 96:3

Pray for the Nations

Patralu in India

Population: **123,000**
World Popl: **123,000**
Total Countries: **1**
People Cluster: **South Asia Hindu - other**
Main Language: **Odia**
Main Religion: **Hinduism**
Status: **Frontier Unreached**
Evangelicals: **0.00%**
Chr Adherents: **0.00%**
Scripture: **Complete Bible**

www.joshuaproject.net

"Declare His glory among the nations." Psalm 96:3

Pray for the Nations

Patramela in India

Population: **4,600**
World Popl: **4,600**
Total Countries: **1**
People Cluster: **South Asia Hindu - other**
Main Language: **Konkani**
Main Religion: **Hinduism**
Status: **Frontier Unreached**
Evangelicals: **0.00%**
Chr Adherents: **0.00%**
Scripture: **Complete Bible**

www.joshuaproject.net

"Declare His glory among the nations." Psalm 96:3

Pray for the Nations

Patro in India

Source: Anonymous

Population: **4,300**
World Popl: **4,300**
Total Countries: **1**
People Cluster: **South Asia Hindu - other**
Main Language: **Odia**
Main Religion: **Hinduism**
Status: **Frontier Unreached**
Evangelicals: **0.00%**
Chr Adherents: **0.00%**
Scripture: **Complete Bible**

www.joshuaproject.net

"Declare His glory among the nations." Psalm 96:3

Pray for the Nations

Patvekari (Hindu traditions) in India

Population: **28,000**
World Popl: **28,000**
Total Countries: **1**
People Cluster: **South Asia Hindu - other**
Main Language: **Kannada**
Main Religion: **Hinduism**
Status: **Frontier Unreached**
Evangelicals: **0.00%**
Chr Adherents: **0.00%**
Scripture: **Complete Bible**

www.joshuaproject.net

"Declare His glory among the nations." Psalm 96:3

Pray for the Nations

Patvekari (Muslim traditions) in India

Population: **1,000**
World Popl: **1,000**
Total Countries: **1**
People Cluster: **South Asia Muslim - other**
Main Language: **Urdu**
Main Religion: **Islam**
Status: **Frontier Unreached**
Evangelicals: **0.00%**
Chr Adherents: **0.00%**
Scripture: **Complete Bible**

www.joshuaproject.net

"Declare His glory among the nations." Psalm 96:3

Pray for the Nations

Patwa (Hindu traditions) in India

Source: Anonymous

Population: **262,000**
World Popl: **262,000**
Total Countries: **1**
People Cluster: **South Asia Hindu - other**
Main Language: **Hindi**
Main Religion: **Hinduism**
Status: **Frontier Unreached**
Evangelicals: **0.00%**
Chr Adherents: **0.00%**
Scripture: **Complete Bible**

www.joshuaproject.net

"Declare His glory among the nations." Psalm 96:3

Pray for the Nations

Patwa (Muslim traditions) in India

Source: Anonymous

Population: **5,300**
World Popl: **22,200**
Total Countries: **3**
People Cluster: **South Asia Muslim - other**
Main Language: **Urdu**
Main Religion: **Islam**
Status: **Frontier Unreached**
Evangelicals: **0.00%**
Chr Adherents: **0.00%**
Scripture: **Complete Bible**

www.joshuaproject.net

"Declare His glory among the nations." Psalm 96:3

Pray for the Nations

Pawaria (Hindu traditions) in India

Population: **18,000**
World Popl: **18,000**
Total Countries: **1**
People Cluster: **South Asia Hindu - other**
Main Language: **Hindi**
Main Religion: **Hinduism**
Status: **Frontier Unreached**
Evangelicals: **0.00%**
Chr Adherents: **0.00%**
Scripture: **Complete Bible**

www.joshuaproject.net

"Declare His glory among the nations." Psalm 96:3

Pray for the Nations

Pawaria (Muslim traditions) in India

Source: Anonymous

Population: **46,000**
World Popl: **48,500**
Total Countries: **2**
People Cluster: **South Asia Muslim - other**
Main Language: **Urdu**
Main Religion: **Islam**
Status: **Frontier Unreached**
Evangelicals: **0.00%**
Chr Adherents: **0.00%**
Scripture: **Complete Bible**

www.joshuaproject.net

"Declare His glory among the nations." Psalm 96:3

Pray for the Nations

Pawi in India

Population: **53,000**
World Popl: **53,000**
Total Countries: **1**
People Cluster: **South Asia Tribal - other**
Main Language: **Chin, Hakha**
Main Religion: **Christianity**
Status: **Superficially reached**
Evangelicals: **Unknown %**
Chr Adherents: **98.6%**
Scripture: **Complete Bible**

www.joshuaproject.net

"Declare His glory among the nations." Psalm 96:3

Pray for the Nations

Pentia in India

Population: **10,000**
World Popl: **10,000**
Total Countries: **1**
People Cluster: **South Asia Tribal - other**
Main Language: **Odia**
Main Religion: **Hinduism**
Status: **Unreached**
Evangelicals: **Unknown %**
Chr Adherents: **0.25%**
Scripture: **Complete Bible**

www.joshuaproject.net

"Declare His glory among the nations." Psalm 96:3

Pray for the Nations

Perka in India

Source: Isudas

Population: **187,000**
World Popl: **187,000**
Total Countries: **1**
People Cluster: **South Asia Hindu - other**
Main Language: **Telugu**
Main Religion: **Hinduism**
Status: **Frontier Unreached**
Evangelicals: **0.00%**
Chr Adherents: **0.00%**
Scripture: **Complete Bible**

www.joshuaproject.net

"Declare His glory among the nations." Psalm 96:3

Pray for the Nations

Perna (Hindu traditions) in India

Population: **3,900**
World Popl: **3,900**
Total Countries: **1**
People Cluster: **South Asia Dalit - other**
Main Language: **Hindi**
Main Religion: **Hinduism**
Status: **Frontier Unreached**
Evangelicals: **0.00%**
Chr Adherents: **0.00%**
Scripture: **Complete Bible**

www.joshuaproject.net

"Declare His glory among the nations." Psalm 96:3

Pray for the Nations

Persian in India

Source: Hamed Saber - Flickr

Population: **7,400**
World Popl: **48,380,900**
Total Countries: **39**
People Cluster: **Persian**
Main Language: **Dari**
Main Religion: **Islam**
Status: **Frontier Unreached**
Evangelicals: **0.00%**
Chr Adherents: **0.00%**
Scripture: **Complete Bible**

www.joshuaproject.net

"Declare His glory among the nations." Psalm 96:3

Pray for the Nations

Perumal Makkukkaran in India

Population: **1,400**
World Popl: **1,400**
Total Countries: **1**
People Cluster: **South Asia Hindu - other**
Main Language: **Telugu**
Main Religion: **Hinduism**
Status: **Frontier Unreached**
Evangelicals: **0.00%**
Chr Adherents: **0.00%**
Scripture: **Complete Bible**

www.joshuaproject.net

"Declare His glory among the nations." Psalm 96:3

Pray for the Nations

Perumannan in India

Population: **89,000**
World Popl: **89,000**
Total Countries: **1**
People Cluster: **South Asia Dalit - other**
Main Language: **Malayalam**
Main Religion: **Hinduism**
Status: **Frontier Unreached**
Evangelicals: **0.00%**
Chr Adherents: **0.00%**
Scripture: **Complete Bible**

www.joshuaproject.net

"Declare His glory among the nations." Psalm 96:3

Pray for the Nations

Peshakar in India

Population: **1,500**
World Popl: **2,900**
Total Countries: **2**
People Cluster: **South Asia Muslim - other**
Main Language: **Bengali**
Main Religion: **Islam**
Status: **Frontier Unreached**
Evangelicals: **0.00%**
Chr Adherents: **0.00%**
Scripture: **Complete Bible**

www.joshuaproject.net

"Declare His glory among the nations." Psalm 96:3

Pray for the Nations

Pherera (Hindu traditions) in India

Source: Anonymous

Population: **1,900**
World Popl: **1,900**
Total Countries: **1**
People Cluster: **South Asia Dalit - other**
Main Language: **Hindi**
Main Religion: **Hinduism**
Status: **Frontier Unreached**
Evangelicals: **0.00%**
Chr Adherents: **0.00%**
Scripture: **Complete Bible**

www.joshuaproject.net

"Declare His glory among the nations." Psalm 96:3

Pray for the Nations

Phudgi in India

Population: **10,000**
World Popl: **10,000**
Total Countries: **1**
People Cluster: **South Asia Hindu - other**
Main Language: **Marathi**
Main Religion: **Hinduism**
Status: **Frontier Unreached**
Evangelicals: **0.00%**
Chr Adherents: **0.00%**
Scripture: **Complete Bible**

www.joshuaproject.net

"Declare His glory among the nations." Psalm 96:3

Pray for the Nations

Pichakuntla in India

Population: **44,000**
World Popl: **44,000**
Total Countries: **1**
People Cluster: **South Asia Hindu - other**
Main Language: **Telugu**
Main Religion: **Hinduism**
Status: **Frontier Unreached**
Evangelicals: **0.00%**
Chr Adherents: **0.00%**
Scripture: **Complete Bible**

www.joshuaproject.net

"Declare His glory among the nations." Psalm 96:3

Pray for the Nations

Pindara in India

Source: Kandukuru Nagarjun - Flickr

Population: **69,000**
World Popl: **81,000**
Total Countries: **2**
People Cluster: **South Asia Muslim - other**
Main Language: **Urdu**
Main Religion: **Islam**
Status: **Frontier Unreached**
Evangelicals: **0.00%**
Chr Adherents: **0.00%**
Scripture: **Complete Bible**

www.joshuaproject.net

"Declare His glory among the nations." Psalm 96:3

Pray for the Nations

Pinjara in India

Source: Anonymous

Population: **3,342,000**
World Popl: **3,617,000**
Total Countries: **4**
People Cluster: **South Asia Muslim - other**
Main Language: **Urdu**
Main Religion: **Islam**
Status: **Frontier Unreached**
Evangelicals: **0.00%**
Chr Adherents: **0.00%**
Scripture: **Complete Bible**

www.joshuaproject.net

"Declare His glory among the nations." Psalm 96:3

Pray for the Nations

Pnar in India

Source: Gerald Roberts

Population: **281,000**
World Popl: **301,000**
Total Countries: **2**
People Cluster: **South Asia Tribal - other**
Main Language: **Khasi**
Main Religion: **Christianity**
Status: **Superficially reached**
Evangelicals: **Unknown %**
Chr Adherents: **70.3%**
Scripture: **Complete Bible**

www.joshuaproject.net

"Declare His glory among the nations." Psalm 96:3

Pray for the Nations

Pochury in India

Source: Ramesh Lalwani - Flickr

Population: **23,000**
World Popl: **23,000**
Total Countries: **1**
People Cluster: **South Asia Tribal - Naga**
Main Language: **Naga, Pochuri**
Main Religion: **Christianity**
Status: **Superficially reached**
Evangelicals: **Unknown %**
Chr Adherents: **98.9%**
Scripture: **Complete Bible**

www.joshuaproject.net

"Declare His glory among the nations." Psalm 96:3

Pray for the Nations

Poi in India

Population: **49,000**
World Popl: **49,000**
Total Countries: **1**
People Cluster: **South Asia Tribal - other**
Main Language: **Mizo**
Main Religion: **Christianity**
Status: **Superficially reached**
Evangelicals: **Unknown %**
Chr Adherents: **99.7%**
Scripture: **Complete Bible**

www.joshuaproject.net

"Declare His glory among the nations." Psalm 96:3

Pray for the Nations

Pomla in India

Population: **1,500**
World Popl: **1,500**
Total Countries: **1**
People Cluster: **South Asia Tribal - other**
Main Language: **Gujarati**
Main Religion: **Hinduism**
Status: **Unreached**
Evangelicals: **Unknown %**
Chr Adherents: **0.40%**
Scripture: **Complete Bible**

www.joshuaproject.net

"Declare His glory among the nations." Psalm 96:3

Pray for the Nations

Pondicherry Catholic in India

Population: **44,000**
World Popl: **44,000**
Total Countries: **1**
People Cluster: **South Asia Christian**
Main Language: **Tamil**
Main Religion: **Christianity**
Status: **Superficially reached**
Evangelicals: **Unknown %**
Chr Adherents: **100.0%**
Scripture: **Complete Bible**

www.joshuaproject.net

"Declare His glory among the nations." Psalm 96:3

Pray for the Nations

Poumai in India

Source: Ramesh Lalwani - Flickr

Population: **130,000**
World Popl: **130,000**
Total Countries: **1**
People Cluster: **South Asia Tribal - Naga**
Main Language: **Naga, Poumai**
Main Religion: **Christianity**
Status: **Superficially reached**
Evangelicals: **Unknown %**
Chr Adherents: **99.0%**
Scripture: **Complete Bible**

www.joshuaproject.net

"Declare His glory among the nations." Psalm 96:3

Pray for the Nations

Poundra in India

Source: Anonymous

Population: **3,017,000**
World Popl: **3,048,000**
Total Countries: **2**
People Cluster: **South Asia Dalit - other**
Main Language: **Bengali**
Main Religion: **Hinduism**
Status: **Unreached**
Evangelicals: **Unknown %**
Chr Adherents: **0.36%**
Scripture: **Complete Bible**

www.joshuaproject.net

"Declare His glory among the nations." Psalm 96:3

Pray for the Nations

Prabhu in India

Population: **24,000**
World Popl: **24,000**
Total Countries: **1**
People Cluster: **South Asia Forward Caste**
Main Language: **Gujarati**
Main Religion: **Hinduism**
Status: **Frontier Unreached**
Evangelicals: **0.00%**
Chr Adherents: **0.00%**
Scripture: **Complete Bible**

www.joshuaproject.net

"Declare His glory among the nations." Psalm 96:3

Pray for the Nations

Prabhu Kayastha in India

Population: **277,000**
World Popl: **277,000**
Total Countries: **1**
People Cluster: **South Asia Forward Caste**
Main Language: **Marathi**
Main Religion: **Hinduism**
Status: **Frontier Unreached**
Evangelicals: **0.00%**
Chr Adherents: **0.00%**
Scripture: **Complete Bible**

www.joshuaproject.net

"Declare His glory among the nations." Psalm 96:3

Pray for the Nations

Prabhu Patane in India

Population: **63,000**
World Popl: **63,000**
Total Countries: **1**
People Cluster: **South Asia Forward Caste**
Main Language: **Marathi**
Main Religion: **Hinduism**
Status: **Frontier Unreached**
Evangelicals: **0.00%**
Chr Adherents: **0.00%**
Scripture: **Complete Bible**

www.joshuaproject.net

"Declare His glory among the nations." Psalm 96:3

Pray for the Nations

Pulaya Vettuvan in India

Population: **1,100**
World Popl: **1,100**
Total Countries: **1**
People Cluster: **South Asia Dalit - other**
Main Language: **Malayalam**
Main Religion: **Hinduism**
Status: **Unreached**
Evangelicals: **Unknown %**
Chr Adherents: **1.83%**
Scripture: **Complete Bible**

www.joshuaproject.net

"Declare His glory among the nations." Psalm 96:3

Pray for the Nations

Pulayan Thanda in India

Population: **127,000**
World Popl: **127,000**
Total Countries: **1**
People Cluster: **South Asia Dalit - other**
Main Language: **Malayalam**
Main Religion: **Hinduism**
Status: **Frontier Unreached**
Evangelicals: **0.00%**
Chr Adherents: **0.00%**
Scripture: **Complete Bible**

www.joshuaproject.net

"Declare His glory among the nations." Psalm 96:3

Pray for the Nations

Pulayan unspecified in India

Source: Mohonu - Wikimedia - Wikimedia

Population: **1,551,000**
World Popl: **1,555,900**
Total Countries: **2**
People Cluster: **South Asia Dalit - other**
Main Language: **Malayalam**
Main Religion: **Hinduism**
Status: **Frontier Unreached**
Evangelicals: **0.00%**
Chr Adherents: **0.00%**
Scripture: **Complete Bible**

www.joshuaproject.net

"Declare His glory among the nations." Psalm 96:3

Pray for the Nations

Pundari in India

Source: Isudas

Population: **281,000**
World Popl: **290,900**
Total Countries: **2**
People Cluster: **South Asia Hindu - other**
Main Language: **Bengali**
Main Religion: **Hinduism**
Status: **Frontier Unreached**
Evangelicals: **0.00%**
Chr Adherents: **0.00%**
Scripture: **Complete Bible**

www.joshuaproject.net

"Declare His glory among the nations." Psalm 96:3

Pray for the Nations

Puran Bhaja in India

Population: **1,100**
World Popl: **1,100**
Total Countries: **1**
People Cluster: **South Asia Hindu - other**
Main Language: **Panchpargania**
Main Religion: **Hinduism**
Status: **Frontier Unreached**
Evangelicals: **0.00%**
Chr Adherents: **0.00%**
Scripture: **New Testament**

www.joshuaproject.net

"Declare His glory among the nations." Psalm 96:3

Pray for the Nations

Puran unspecified in India

Population: **1,900**
World Popl: **1,900**
Total Countries: **1**
People Cluster: **South Asia Hindu - other**
Main Language: **Panchpargania**
Main Religion: **Hinduism**
Status: **Frontier Unreached**
Evangelicals: **0.00%**
Chr Adherents: **0.00%**
Scripture: **New Testament**

www.joshuaproject.net

"Declare His glory among the nations." Psalm 96:3

Pray for the Nations

Purig-Pa in India

Source: Operation China, Asia Harvest

Population: **39,000**
World Popl: **39,800**
Total Countries: **2**
People Cluster: **South Asia Tribal - other**
Main Language: **Purig**
Main Religion: **Islam**
Status: **Frontier Unreached**
Evangelicals: **Unknown %**
Chr Adherents: **0.09%**
Scripture: **New Testament**

www.joshuaproject.net

"Declare His glory among the nations." Psalm 96:3

Pray for the Nations

Puroik in India

Source: Anonymous

Population: **4,400**
World Popl: **4,900**
Total Countries: **2**
People Cluster: **South Asia Tribal - other**
Main Language: **Puroik**
Main Religion: **Unknown**
Status: **Minimally Reached**
Evangelicals: **Unknown %**
Chr Adherents: **45.18%**
Scripture: **Portions**

www.joshuaproject.net

"Declare His glory among the nations." Psalm 96:3

Pray for the Nations

Puthirai Vannan in India

Source: Anonymous

Population: **30,000**
World Popl: **30,000**
Total Countries: **1**
People Cluster: **South Asia Dalit - other**
Main Language: **Tamil**
Main Religion: **Hinduism**
Status: **Unreached**
Evangelicals: **Unknown %**
Chr Adherents: **0.35%**
Scripture: **Complete Bible**

www.joshuaproject.net

"Declare His glory among the nations." Psalm 96:3

Pray for the Nations

Putliwale in India

Population: **900**
World Popl: **900**
Total Countries: **1**
People Cluster: **South Asia Muslim - other**
Main Language: **Hindi**
Main Religion: **Islam**
Status: **Frontier Unreached**
Evangelicals: **0.00%**
Chr Adherents: **0.00%**
Scripture: **Complete Bible**

www.joshuaproject.net

"Declare His glory among the nations." Psalm 96:3

Pray for the Nations

Qalaigar in India

Population: **1,300**
World Popl: **1,300**
Total Countries: **1**
People Cluster: **South Asia Muslim - other**
Main Language: **Urdu**
Main Religion: **Islam**
Status: **Frontier Unreached**
Evangelicals: **0.00%**
Chr Adherents: **0.00%**
Scripture: **Complete Bible**

www.joshuaproject.net

"Declare His glory among the nations." Psalm 96:3

Pray for the Nations

Qassab in India

Source: Josep Parat - Shutterstock

Population: **1,088,000**
World Popl: **2,315,000**
Total Countries: **3**
People Cluster: **South Asia Muslim - other**
Main Language: **Hindi**
Main Religion: **Islam**
Status: **Frontier Unreached**
Evangelicals: **0.00%**
Chr Adherents: **0.00%**
Scripture: **Complete Bible**

www.joshuaproject.net

"Declare His glory among the nations." Psalm 96:3

Pray for the Nations

Qazi in India

Source: South Asia People Groups

Population: **734,000**
World Popl: **773,000**
Total Countries: **3**
People Cluster: **South Asia Muslim - other**
Main Language: **Urdu**
Main Religion: **Islam**
Status: **Frontier Unreached**
Evangelicals: **0.00%**
Chr Adherents: **0.00%**
Scripture: **Complete Bible**

www.joshuaproject.net

"Declare His glory among the nations." Psalm 96:3

Pray for the Nations

Quam-e-Punjab in India

Population: **7,800**
World Popl: **7,800**
Total Countries: **1**
People Cluster: **South Asia Muslim - other**
Main Language: **Punjabi, Eastern**
Main Religion: **Islam**
Status: **Frontier Unreached**
Evangelicals: **0.00%**
Chr Adherents: **0.00%**
Scripture: **Complete Bible**

www.joshuaproject.net

"Declare His glory among the nations." Psalm 96:3

Pray for the Nations

Rabari (Hindu traditions) in India

Source: Anonymous

Population: **1,071,000**
World Popl: **1,083,000**
Total Countries: **2**
People Cluster: **South Asia Tribal - other**
Main Language: **Gujarati**
Main Religion: **Hinduism**
Status: **Frontier Unreached**
Evangelicals: **Unknown %**
Chr Adherents: **0.01%**
Scripture: **Complete Bible**

www.joshuaproject.net

"Declare His glory among the nations." Psalm 96:3

Pray for the Nations

Rabari (Muslim traditions) in India

Source: Isudas

Population: **1,100**
World Popl: **10,600**
Total Countries: **2**
People Cluster: **South Asia Muslim - other**
Main Language: **Gujarati**
Main Religion: **Islam**
Status: **Frontier Unreached**
Evangelicals: **0.00%**
Chr Adherents: **0.00%**
Scripture: **Complete Bible**

www.joshuaproject.net

"Declare His glory among the nations." Psalm 96:3

Pray for the Nations

Rabha in India

Source: Lizameata Rabha

Population: **372,000**
World Popl: **373,600**
Total Countries: **2**
People Cluster: **South Asia Tribal - other**
Main Language: **Assamese**
Main Religion: **Hinduism**
Status: **Minimally Reached**
Evangelicals: **Unknown %**
Chr Adherents: **5.02%**
Scripture: **Complete Bible**

www.joshuaproject.net

"Declare His glory among the nations." Psalm 96:3

Pray for the Nations

Rachband in India

Population: **6,200**
World Popl: **6,200**
Total Countries: **1**
People Cluster: **South Asia Hindu - other**
Main Language: **Punjabi, Eastern**
Main Religion: **Hinduism**
Status: **Frontier Unreached**
Evangelicals: **0.00%**
Chr Adherents: **0.00%**
Scripture: **Complete Bible**

www.joshuaproject.net

"Declare His glory among the nations." Psalm 96:3

Pray for the Nations

Raddi in India

Source: Anonymous

Population: **77,000**
World Popl: **77,000**
Total Countries: **1**
People Cluster: **South Asia Hindu - other**
Main Language: **Kannada**
Main Religion: **Hinduism**
Status: **Frontier Unreached**
Evangelicals: **0.00%**
Chr Adherents: **0.00%**
Scripture: **Complete Bible**

www.joshuaproject.net

"Declare His glory among the nations." Psalm 96:3

Pray for the Nations

Rahmani (Muslim traditions) in India

Source: Anonymous

Population: **237,000**
World Popl: **301,000**
Total Countries: **2**
People Cluster: **South Asia Muslim - other**
Main Language: **Hindi**
Main Religion: **Islam**
Status: **Frontier Unreached**
Evangelicals: **0.00%**
Chr Adherents: **0.00%**
Scripture: **Complete Bible**

www.joshuaproject.net

"Declare His glory among the nations." Psalm 96:3

Pray for the Nations

Rai in India

Source: Rai504089 - Wikimedia

Population: **127,000**
World Popl: **774,900**
Total Countries: **3**
People Cluster: **South Asia - other**
Main Language: **Nepali**
Main Religion: **Hinduism**
Status: **Minimally Reached**
Evangelicals: **Unknown %**
Chr Adherents: **12.64%**
Scripture: **Complete Bible**

www.joshuaproject.net

"Declare His glory among the nations." Psalm 96:3

Pray for the Nations

Raigar in India

Source: Anonymous

Population: **904,000**
World Popl: **904,000**
Total Countries: **1**
People Cluster: **South Asia Hindu - other**
Main Language: **Wagdi**
Main Religion: **Hinduism**
Status: **Frontier Unreached**
Evangelicals: **0.00%**
Chr Adherents: **0.00%**
Scripture: **New Testament**

www.joshuaproject.net

"Declare His glory among the nations." Psalm 96:3

Pray for the Nations

Rajaka Dhobi (Hindu traditions) in India

Source: Anonymous

Population: **17,054,000**
World Popl: **17,354,000**
Total Countries: **5**
People Cluster: **South Asia Hindu - other**
Main Language: **Hindi**
Main Religion: **Hinduism**
Status: **Frontier Unreached**
Evangelicals: **Unknown %**
Chr Adherents: **0.02%**
Scripture: **Complete Bible**

www.joshuaproject.net

"Declare His glory among the nations." Psalm 96:3

Pray for the Nations

Rajaka Dhobi (Sikh traditions) in India

Population: **9,400**
World Popl: **9,400**
Total Countries: **1**
People Cluster: **South Asia Sikh - other**
Main Language: **Punjabi, Eastern**
Main Religion: **Other / Small**
Status: **Frontier Unreached**
Evangelicals: **0.00%**
Chr Adherents: **0.00%**
Scripture: **Complete Bible**

www.joshuaproject.net

"Declare His glory among the nations." Psalm 96:3

Pray for the Nations

Rajbansi in India

Source: India Missions Association

Population: **3,400**
World Popl: **13,300**
Total Countries: **2**
People Cluster: **South Asia Muslim - other**
Main Language: **Bengali**
Main Religion: **Islam**
Status: **Frontier Unreached**
Evangelicals: **0.00%**
Chr Adherents: **0.00%**
Scripture: **Complete Bible**

www.joshuaproject.net

"Declare His glory among the nations." Psalm 96:3

Pray for the Nations

Rajbansi (Hindu traditions) in India

Source: International Mission Board-SBC

Population: **7,012,000**
World Popl: **8,768,000**
Total Countries: **4**
People Cluster: **South Asia Dalit - Rajban**
Main Language: **Bengali**
Main Religion: **Hinduism**
Status: **Unreached**
Evangelicals: **Unknown %**
Chr Adherents: **0.47%**
Scripture: **Complete Bible**

www.joshuaproject.net

"Declare His glory among the nations." Psalm 96:3

Pray for the Nations

Rajbhar in India

Source: Anonymous

Population: **75,000**
World Popl: **89,500**
Total Countries: **3**
People Cluster: **South Asia Hindu - other**
Main Language: **Hindi**
Main Religion: **Hinduism**
Status: **Frontier Unreached**
Evangelicals: **0.00%**
Chr Adherents: **0.00%**
Scripture: **Complete Bible**

www.joshuaproject.net

"Declare His glory among the nations." Psalm 96:3

Pray for the Nations

Rajdhob in India

Population: **3,900**
World Popl: **17,900**
Total Countries: **2**
People Cluster: **South Asia Hindu - other**
Main Language: **Angika**
Main Religion: **Hinduism**
Status: **Frontier Unreached**
Evangelicals: **0.00%**
Chr Adherents: **0.00%**
Scripture: **New Testament**

www.joshuaproject.net

"Declare His glory among the nations." Psalm 96:3

Pray for the Nations

Raji in India

Population: **2,000**
World Popl: **6,900**
Total Countries: **2**
People Cluster: **South Asia Hindu - other**
Main Language: **Hindi**
Main Religion: **Hinduism**
Status: **Unreached**
Evangelicals: **Unknown %**
Chr Adherents: **0.85%**
Scripture: **Complete Bible**

www.joshuaproject.net

"Declare His glory among the nations." Psalm 96:3

Pray for the Nations

Rajpur in India

Population: **51,000**
World Popl: **51,000**
Total Countries: **1**
People Cluster: **South Asia Hindu - other**
Main Language: **Konkani, Goan**
Main Religion: **Hinduism**
Status: **Frontier Unreached**
Evangelicals: **0.00%**
Chr Adherents: **0.00%**
Scripture: **Complete Bible**

www.joshuaproject.net

"Declare His glory among the nations." Psalm 96:3

Pray for the Nations

Rajput (Hindu traditions) in India

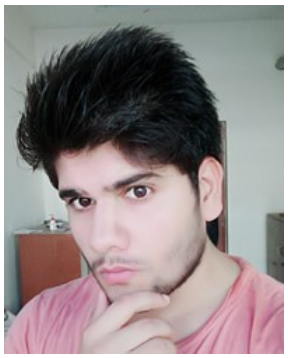

Source: Anonymous

Population: **38,905,000**
World Popl: **39,094,000**
Total Countries: **4**
People Cluster: **South Asia Forward Caste**
Main Language: **Hindi**
Main Religion: **Hinduism**
Status: **Frontier Unreached**
Evangelicals: **Unknown %**
Chr Adherents: **0.01%**
Scripture: **Complete Bible**

www.joshuaproject.net

"Declare His glory among the nations." Psalm 96:3

Pray for the Nations

Rajput (Muslim traditions) in India

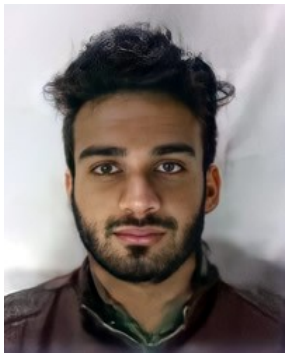

Source: Anonymous

Population: **2,754,000**
World Popl: **9,655,000**
Total Countries: **4**
People Cluster: **South Asia Muslim - Rajpu**
Main Language: **Hindi**
Main Religion: **Islam**
Status: **Frontier Unreached**
Evangelicals: **0.00%**
Chr Adherents: **0.00%**
Scripture: **Complete Bible**

www.joshuaproject.net

"Declare His glory among the nations." Psalm 96:3

Pray for the Nations

Rajput (Sikh traditions) in India

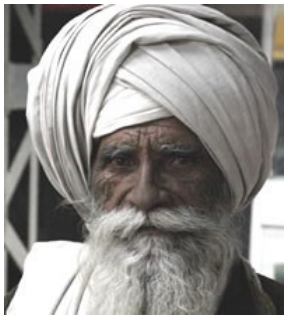

Source: Isudas

Population: **1,066,000**
World Popl: **1,066,000**
Total Countries: **1**
People Cluster: **South Asia Sikh - other**
Main Language: **Punjabi, Eastern**
Main Religion: **Other / Small**
Status: **Frontier Unreached**
Evangelicals: **0.00%**
Chr Adherents: **0.00%**
Scripture: **Complete Bible**

www.joshuaproject.net

"Declare His glory among the nations." Psalm 96:3

Pray for the Nations

Rajput Agnivansi in India

Source: Anonymous

Population: **205,000**
World Popl: **205,000**
Total Countries: **1**
People Cluster: **South Asia Forward Caste**
Main Language: **Hindi**
Main Religion: **Hinduism**
Status: **Frontier Unreached**
Evangelicals: **0.00%**
Chr Adherents: **0.00%**
Scripture: **Complete Bible**

www.joshuaproject.net

"Declare His glory among the nations." Psalm 96:3

Pray for the Nations

Rajput Amethiya in India

Source: Anonymous

Population: **26,000**
World Popl: **26,000**
Total Countries: **1**
People Cluster: **South Asia Forward Caste**
Main Language: **Hindi**
Main Religion: **Hinduism**
Status: **Frontier Unreached**
Evangelicals: **0.00%**
Chr Adherents: **0.00%**
Scripture: **Complete Bible**

www.joshuaproject.net

"Declare His glory among the nations." Psalm 96:3

Pray for the Nations

Rajput Awan in India

Source: Isudas

Population: **11,000**
World Popl: **109,000**
Total Countries: **2**
People Cluster: **South Asia Muslim - Rajpu**
Main Language: **Kashmiri**
Main Religion: **Islam**
Status: **Frontier Unreached**
Evangelicals: **0.00%**
Chr Adherents: **0.00%**
Scripture: **Complete Bible**

www.joshuaproject.net

"Declare His glory among the nations." Psalm 96:3

Pray for the Nations

Rajput Bachgoti in India

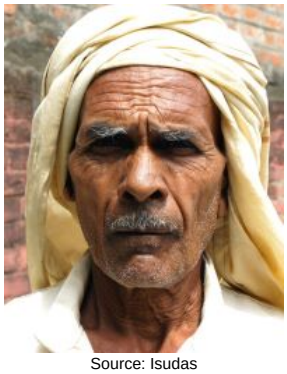

Source: Isudas

Population: **156,000**
World Popl: **156,000**
Total Countries: **1**
People Cluster: **South Asia Forward Caste**
Main Language: **Hindi**
Main Religion: **Hinduism**
Status: **Frontier Unreached**
Evangelicals: **0.00%**
Chr Adherents: **0.00%**
Scripture: **Complete Bible**

www.joshuaproject.net

"Declare His glory among the nations." Psalm 96:3

Pray for the Nations

Rajput Bachhal (Hindu traditions) in India

Source: Anonymous

Population: **92,000**
World Popl: **92,000**
Total Countries: **1**
People Cluster: **South Asia Forward Caste**
Main Language: **Hindi**
Main Religion: **Hinduism**
Status: **Frontier Unreached**
Evangelicals: **0.00%**
Chr Adherents: **0.00%**
Scripture: **Complete Bible**

www.joshuaproject.net

"Declare His glory among the nations." Psalm 96:3

Pray for the Nations

Rajput Bachhal (Muslim traditions) in India

Population: **4,600**
World Popl: **39,600**
Total Countries: **2**
People Cluster: **South Asia Muslim - Rajpu**
Main Language: **Hindi**
Main Religion: **Islam**
Status: **Frontier Unreached**
Evangelicals: **0.00%**
Chr Adherents: **0.00%**
Scripture: **Complete Bible**

www.joshuaproject.net

"Declare His glory among the nations." Psalm 96:3

Pray for the Nations

Rajput Baghel (Hindu traditions) in India

Source: Anonymous

Population: **155,000**
World Popl: **155,000**
Total Countries: **1**
People Cluster: **South Asia Forward Caste**
Main Language: **Hindi**
Main Religion: **Hinduism**
Status: **Frontier Unreached**
Evangelicals: **0.00%**
Chr Adherents: **0.00%**
Scripture: **Complete Bible**

www.joshuaproject.net

"Declare His glory among the nations." Psalm 96:3

Pray for the Nations

Rajput Bagri in India

Source: Anonymous

Population: **29,000**
World Popl: **29,000**
Total Countries: **1**
People Cluster: **South Asia Forward Caste**
Main Language: **Hindi**
Main Religion: **Hinduism**
Status: **Frontier Unreached**
Evangelicals: **0.00%**
Chr Adherents: **0.00%**
Scripture: **Complete Bible**

www.joshuaproject.net

"Declare His glory among the nations." Psalm 96:3

Pray for the Nations

Rajput Bais (Hindu traditions) in India

Source: Anonymous

Population: **1,349,000**
World Popl: **1,353,700**
Total Countries: **2**
People Cluster: **South Asia Forward Caste**
Main Language: **Hindi**
Main Religion: **Hinduism**
Status: **Frontier Unreached**
Evangelicals: **0.00%**
Chr Adherents: **0.00%**
Scripture: **Complete Bible**

www.joshuaproject.net

"Declare His glory among the nations." Psalm 96:3

Pray for the Nations

Rajput Bais (Muslim traditions) in India

Source: Anonymous

Population: **100,000**
World Popl: **161,400**
Total Countries: **3**
People Cluster: **South Asia Muslim - Rajpu**
Main Language: **Hindi**
Main Religion: **Islam**
Status: **Frontier Unreached**
Evangelicals: **0.00%**
Chr Adherents: **0.00%**
Scripture: **Complete Bible**

www.joshuaproject.net

"Declare His glory among the nations." Psalm 96:3

Pray for the Nations

Rajput Bandhalgoti in India

Source: Anonymous

Population: **48,000**
World Popl: **48,000**
Total Countries: **1**
People Cluster: **South Asia Forward Caste**
Main Language: **Hindi**
Main Religion: **Hinduism**
Status: **Frontier Unreached**
Evangelicals: **0.00%**
Chr Adherents: **0.00%**
Scripture: **Complete Bible**

www.joshuaproject.net

"Declare His glory among the nations." Psalm 96:3

Pray for the Nations

Rajput Bargujar (Hindu traditions) in India

Source: Anonymous

Population: **207,000**
World Popl: **207,000**
Total Countries: **1**
People Cluster: **South Asia Forward Caste**
Main Language: **Hindi**
Main Religion: **Hinduism**
Status: **Frontier Unreached**
Evangelicals: **0.00%**
Chr Adherents: **0.00%**
Scripture: **Complete Bible**

www.joshuaproject.net

"Declare His glory among the nations." Psalm 96:3

Pray for the Nations

Rajput Bargujar (Muslim traditions) in India

Population: **33,000**
World Popl: **63,000**
Total Countries: **2**
People Cluster: **South Asia Muslim - Rajpu**
Main Language: **Hindi**
Main Religion: **Islam**
Status: **Frontier Unreached**
Evangelicals: **0.00%**
Chr Adherents: **0.00%**
Scripture: **Complete Bible**

www.joshuaproject.net

"Declare His glory among the nations." Psalm 96:3

Pray for the Nations

Rajput Baria (Muslim traditions) in India

Source: Anonymous

Population: **3,000**
World Popl: **272,000**
Total Countries: **2**
People Cluster: **South Asia Muslim - Rajpu**
Main Language: **Punjabi, Eastern**
Main Religion: **Islam**
Status: **Frontier Unreached**
Evangelicals: **0.00%**
Chr Adherents: **0.00%**
Scripture: **Complete Bible**

www.joshuaproject.net

"Declare His glory among the nations." Psalm 96:3

Pray for the Nations

Rajput Barwar in India

Source: Anonymous

Population: **64,000**
World Popl: **64,000**
Total Countries: **1**
People Cluster: **South Asia Forward Caste**
Main Language: **Hindi**
Main Religion: **Hinduism**
Status: **Frontier Unreached**
Evangelicals: **0.00%**
Chr Adherents: **0.00%**
Scripture: **Complete Bible**

www.joshuaproject.net

"Declare His glory among the nations." Psalm 96:3

Pray for the Nations

Rajput Batsa in India

Population: **35,000**
World Popl: **35,000**
Total Countries: **1**
People Cluster: **South Asia Forward Caste**
Main Language: **Bengali**
Main Religion: **Hinduism**
Status: **Frontier Unreached**
Evangelicals: **0.00%**
Chr Adherents: **0.00%**
Scripture: **Complete Bible**

www.joshuaproject.net

"Declare His glory among the nations." Psalm 96:3

Pray for the Nations

Rajput Bhadauria in India

Source: Anonymous

Population: **261,000**
World Popl: **261,000**
Total Countries: **1**
People Cluster: **South Asia Forward Caste**
Main Language: **Hindi**
Main Religion: **Hinduism**
Status: **Frontier Unreached**
Evangelicals: **0.00%**
Chr Adherents: **0.00%**
Scripture: **Complete Bible**

www.joshuaproject.net

"Declare His glory among the nations." Psalm 96:3

Pray for the Nations

Rajput Bhale Sultan (Hindu traditions) in India

Source: Anonymous

Population: **61,000**
World Popl: **61,000**
Total Countries: **1**
People Cluster: **South Asia Forward Caste**
Main Language: **Hindi**
Main Religion: **Hinduism**
Status: **Frontier Unreached**
Evangelicals: **0.00%**
Chr Adherents: **0.00%**
Scripture: **Complete Bible**

www.joshuaproject.net

"Declare His glory among the nations." Psalm 96:3

Pray for the Nations

Rajput Bhale Sultan (Muslim traditions) in India

Population: **50,000**
World Popl: **76,000**
Total Countries: **2**
People Cluster: **South Asia Muslim - Rajpu**
Main Language: **Hindi**
Main Religion: **Islam**
Status: **Frontier Unreached**
Evangelicals: **0.00%**
Chr Adherents: **0.00%**
Scripture: **Complete Bible**

www.joshuaproject.net

"Declare His glory among the nations." Psalm 96:3

Pray for the Nations

Rajput Bhatti (Hindu traditions) in India

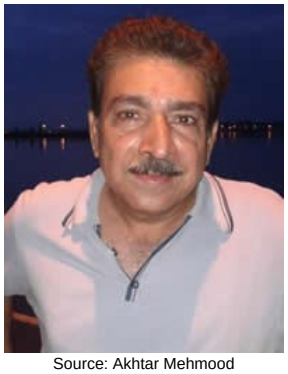

Source: Akhtar Mehmood

Population: **899,000**
World Popl: **899,000**
Total Countries: **1**
People Cluster: **South Asia Forward Caste**
Main Language: **Hindi**
Main Religion: **Hinduism**
Status: **Frontier Unreached**
Evangelicals: **0.00%**
Chr Adherents: **0.00%**
Scripture: **Complete Bible**

www.joshuaproject.net

"Declare His glory among the nations." Psalm 96:3

Pray for the Nations

Rajput Bhatti (Muslim traditions) in India

Source: Anonymous

Population: **12,000**
World Popl: **2,099,000**
Total Countries: **2**
People Cluster: **South Asia Muslim - Rajpu**
Main Language: **Urdu**
Main Religion: **Islam**
Status: **Frontier Unreached**
Evangelicals: **0.00%**
Chr Adherents: **0.00%**
Scripture: **Complete Bible**

www.joshuaproject.net

"Declare His glory among the nations." Psalm 96:3

Pray for the Nations

Rajput Bisen (Hindu traditions) in India

Source: Anonymous

Population: **301,000**
World Popl: **301,000**
Total Countries: **1**
People Cluster: **South Asia Forward Caste**
Main Language: **Hindi**
Main Religion: **Hinduism**
Status: **Frontier Unreached**
Evangelicals: **0.00%**
Chr Adherents: **0.00%**
Scripture: **Complete Bible**

www.joshuaproject.net

"Declare His glory among the nations." Psalm 96:3

Pray for the Nations

Rajput Bisen (Muslim traditions) in India

Population: **39,000**
World Popl: **43,500**
Total Countries: **2**
People Cluster: **South Asia Muslim - Rajpu**
Main Language: **Hindi**
Main Religion: **Islam**
Status: **Frontier Unreached**
Evangelicals: **0.00%**
Chr Adherents: **0.00%**
Scripture: **Complete Bible**

www.joshuaproject.net

"Declare His glory among the nations." Psalm 96:3

Pray for the Nations

Rajput Bundela in India

Source: Anonymous

Population: **97,000**
World Popl: **97,000**
Total Countries: **1**
People Cluster: **South Asia Forward Caste**
Main Language: **Hindi**
Main Religion: **Hinduism**
Status: **Frontier Unreached**
Evangelicals: **0.00%**
Chr Adherents: **0.00%**
Scripture: **Complete Bible**

www.joshuaproject.net

"Declare His glory among the nations." Psalm 96:3

Pray for the Nations

Rajput Chandel in India

Source: Anonymous

Population: **343,000**
World Popl: **343,000**
Total Countries: **1**
People Cluster: **South Asia Forward Caste**
Main Language: **Hindi**
Main Religion: **Hinduism**
Status: **Frontier Unreached**
Evangelicals: **0.00%**
Chr Adherents: **0.00%**
Scripture: **Complete Bible**

www.joshuaproject.net

"Declare His glory among the nations." Psalm 96:3

Pray for the Nations

Rajput Chandrabansi in India

Population: **107,000**
World Popl: **107,000**
Total Countries: **1**
People Cluster: **South Asia Forward Caste**
Main Language: **Hindi**
Main Religion: **Hinduism**
Status: **Frontier Unreached**
Evangelicals: **0.00%**
Chr Adherents: **0.00%**
Scripture: **Complete Bible**

www.joshuaproject.net

"Declare His glory among the nations." Psalm 96:3

Pray for the Nations

Rajput Chauhan (Hindu traditions) in India

Source: Anonymous

Population: **3,065,000**
World Popl: **3,078,000**
Total Countries: **2**
People Cluster: **South Asia Forward Caste**
Main Language: **Hindi**
Main Religion: **Hinduism**
Status: **Frontier Unreached**
Evangelicals: **0.00%**
Chr Adherents: **0.00%**
Scripture: **Complete Bible**

www.joshuaproject.net

"Declare His glory among the nations." Psalm 96:3

Pray for the Nations

Rajput Chauhan (Muslim traditions) in India

Source: Anonymous

Population: **310,000**
World Popl: **1,829,000**
Total Countries: **2**
People Cluster: **South Asia Muslim - Rajpu**
Main Language: **Hindi**
Main Religion: **Islam**
Status: **Frontier Unreached**
Evangelicals: **0.00%**
Chr Adherents: **0.00%**
Scripture: **Complete Bible**

www.joshuaproject.net

"Declare His glory among the nations." Psalm 96:3

Pray for the Nations

Rajput Chavar Gaur in India

Population: **26,000**
World Popl: **26,000**
Total Countries: **1**
People Cluster: **South Asia Forward Caste**
Main Language: **Hindi**
Main Religion: **Hinduism**
Status: **Frontier Unreached**
Evangelicals: **0.00%**
Chr Adherents: **0.00%**
Scripture: **Complete Bible**

www.joshuaproject.net

"Declare His glory among the nations." Psalm 96:3

Pray for the Nations

Rajput Dangi in India

Source: Anonymous

Population: **54,000**
World Popl: **54,000**
Total Countries: **1**
People Cluster: **South Asia Forward Caste**
Main Language: **Hindi**
Main Religion: **Hinduism**
Status: **Frontier Unreached**
Evangelicals: **0.00%**
Chr Adherents: **0.00%**
Scripture: **Complete Bible**

www.joshuaproject.net

"Declare His glory among the nations." Psalm 96:3

Pray for the Nations

Rajput Dehia in India

Population: **1,700**
World Popl: **27,700**
Total Countries: **2**
People Cluster: **South Asia Muslim - Rajpu**
Main Language: **Urdu**
Main Religion: **Islam**
Status: **Frontier Unreached**
Evangelicals: **0.00%**
Chr Adherents: **0.00%**
Scripture: **Complete Bible**

www.joshuaproject.net

"Declare His glory among the nations." Psalm 96:3

Pray for the Nations

Rajput Dhakaru in India

Population: **50,000**
World Popl: **50,000**
Total Countries: **1**
People Cluster: **South Asia Forward Caste**
Main Language: **Hindi**
Main Religion: **Hinduism**
Status: **Frontier Unreached**
Evangelicals: **0.00%**
Chr Adherents: **0.00%**
Scripture: **Complete Bible**

www.joshuaproject.net

"Declare His glory among the nations." Psalm 96:3

Pray for the Nations

Rajput Dikhit in India

Source: Anonymous

Population: **268,000**
World Popl: **268,000**
Total Countries: **1**
People Cluster: **South Asia Forward Caste**
Main Language: **Hindi**
Main Religion: **Hinduism**
Status: **Frontier Unreached**
Evangelicals: **0.00%**
Chr Adherents: **0.00%**
Scripture: **Complete Bible**

www.joshuaproject.net

"Declare His glory among the nations." Psalm 96:3

Pray for the Nations

Rajput Gahlot (Hindu traditions) in India

Source: Anonymous

Population: **579,000**
World Popl: **579,000**
Total Countries: **1**
People Cluster: **South Asia Forward Caste**
Main Language: **Hindi**
Main Religion: **Hinduism**
Status: **Frontier Unreached**
Evangelicals: **0.00%**
Chr Adherents: **0.00%**
Scripture: **Complete Bible**

www.joshuaproject.net

"Declare His glory among the nations." Psalm 96:3

Pray for the Nations

Rajput Gahlot (Muslim traditions) in India

Population: **8,500**
World Popl: **8,500**
Total Countries: **1**
People Cluster: **South Asia Muslim - Rajpu**
Main Language: **Hindi**
Main Religion: **Islam**
Status: **Frontier Unreached**
Evangelicals: **0.00%**
Chr Adherents: **0.00%**
Scripture: **Complete Bible**

www.joshuaproject.net

"Declare His glory among the nations." Psalm 96:3

Pray for the Nations

Rajput Gakkhar in India

Population: **3,500**
World Popl: **77,500**
Total Countries: **2**
People Cluster: **South Asia Muslim - Rajpu**
Main Language: **Kashmiri**
Main Religion: **Islam**
Status: **Frontier Unreached**
Evangelicals: **0.00%**
Chr Adherents: **0.00%**
Scripture: **Complete Bible**

www.joshuaproject.net

"Declare His glory among the nations." Psalm 96:3

Pray for the Nations

Rajput Garewal (Hindu traditions) in India

Source: Isudas

Population: **324,000**
World Popl: **324,000**
Total Countries: **1**
People Cluster: **South Asia Forward Caste**
Main Language: **Hindi**
Main Religion: **Hinduism**
Status: **Frontier Unreached**
Evangelicals: **0.00%**
Chr Adherents: **0.00%**
Scripture: **Complete Bible**

www.joshuaproject.net

"Declare His glory among the nations." Psalm 96:3

Pray for the Nations

Rajput Garewal (Muslim traditions) in India

Population: **3,800**
World Popl: **338,800**
Total Countries: **2**
People Cluster: **South Asia Muslim - Rajpu**
Main Language: **Punjabi, Eastern**
Main Religion: **Islam**
Status: **Frontier Unreached**
Evangelicals: **0.00%**
Chr Adherents: **0.00%**
Scripture: **Complete Bible**

www.joshuaproject.net

"Declare His glory among the nations." Psalm 96:3

Pray for the Nations

Rajput Gargbansi in India

Population: **36,000**
World Popl: **36,000**
Total Countries: **1**
People Cluster: **South Asia Forward Caste**
Main Language: **Hindi**
Main Religion: **Hinduism**
Status: **Frontier Unreached**
Evangelicals: **0.00%**
Chr Adherents: **0.00%**
Scripture: **Complete Bible**

www.joshuaproject.net

"Declare His glory among the nations." Psalm 96:3

Pray for the Nations

Rajput Garhwali in India

Source: Roy Vargas

Population: **563,000**
World Popl: **563,000**
Total Countries: **1**
People Cluster: **South Asia Forward Caste**
Main Language: **Garhwali**
Main Religion: **Hinduism**
Status: **Frontier Unreached**
Evangelicals: **0.00%**
Chr Adherents: **0.00%**
Scripture: **New Testament**

www.joshuaproject.net

"Declare His glory among the nations." Psalm 96:3

Pray for the Nations

Rajput Garhwali Jimdar in India

Population: **110,000**
World Popl: **110,000**
Total Countries: **1**
People Cluster: **South Asia Forward Caste**
Main Language: **Garhwali**
Main Religion: **Hinduism**
Status: **Frontier Unreached**
Evangelicals: **0.00%**
Chr Adherents: **0.00%**
Scripture: **New Testament**

www.joshuaproject.net

"Declare His glory among the nations." Psalm 96:3

Pray for the Nations

Rajput Gaur in India

Source: Isudas

Population: **674,000**
World Popl: **674,000**
Total Countries: **1**
People Cluster: **South Asia Forward Caste**
Main Language: **Hindi**
Main Religion: **Hinduism**
Status: **Frontier Unreached**
Evangelicals: **0.00%**
Chr Adherents: **0.00%**
Scripture: **Complete Bible**

www.joshuaproject.net

"Declare His glory among the nations." Psalm 96:3

Pray for the Nations

Rajput Gautam (Hindu traditions) in India

Source: Anonymous

Population: **386,000**
World Popl: **386,000**
Total Countries: **1**
People Cluster: **South Asia Forward Caste**
Main Language: **Hindi**
Main Religion: **Hinduism**
Status: **Frontier Unreached**
Evangelicals: **0.00%**
Chr Adherents: **0.00%**
Scripture: **Complete Bible**

www.joshuaproject.net

"Declare His glory among the nations." Psalm 96:3

Pray for the Nations

Rajput Gautam (Muslim traditions) in India

Population: **24,000**
World Popl: **30,900**
Total Countries: **2**
People Cluster: **South Asia Muslim - Rajpu**
Main Language: **Hindi**
Main Religion: **Islam**
Status: **Frontier Unreached**
Evangelicals: **0.00%**
Chr Adherents: **0.00%**
Scripture: **Complete Bible**

www.joshuaproject.net

"Declare His glory among the nations." Psalm 96:3

Pray for the Nations

Rajput Halbani in India

Population: **47,000**
World Popl: **47,000**
Total Countries: **1**
People Cluster: **South Asia Forward Caste**
Main Language: **Dogri**
Main Religion: **Hinduism**
Status: **Frontier Unreached**
Evangelicals: **0.00%**
Chr Adherents: **0.00%**
Scripture: **Complete Bible**

www.joshuaproject.net

"Declare His glory among the nations." Psalm 96:3

Pray for the Nations

Rajput Halbatia in India

Population: **40,000**
World Popl: **40,000**
Total Countries: **1**
People Cluster: **South Asia Forward Caste**
Main Language: **Dogri**
Main Religion: **Hinduism**
Status: **Frontier Unreached**
Evangelicals: **0.00%**
Chr Adherents: **0.00%**
Scripture: **Complete Bible**

www.joshuaproject.net

"Declare His glory among the nations." Psalm 96:3

Pray for the Nations

Rajput Jadeja in India

Population: **39,000**
World Popl: **45,200**
Total Countries: **2**
People Cluster: **South Asia Forward Caste**
Main Language: **Gujarati**
Main Religion: **Hinduism**
Status: **Frontier Unreached**
Evangelicals: **0.00%**
Chr Adherents: **0.00%**
Scripture: **Complete Bible**

www.joshuaproject.net

"Declare His glory among the nations." Psalm 96:3

Pray for the Nations

Rajput Jadon in India

Source: Anonymous

Population: **600,000**
World Popl: **600,000**
Total Countries: **1**
People Cluster: **South Asia Forward Caste**
Main Language: **Hindi**
Main Religion: **Hinduism**
Status: **Frontier Unreached**
Evangelicals: **0.00%**
Chr Adherents: **0.00%**
Scripture: **Complete Bible**

www.joshuaproject.net

"Declare His glory among the nations." Psalm 96:3

Pray for the Nations

Rajput Jadu in India

Population: **293,000**
World Popl: **293,000**
Total Countries: **1**
People Cluster: **South Asia Forward Caste**
Main Language: **Hindi**
Main Religion: **Hinduism**
Status: **Frontier Unreached**
Evangelicals: **0.00%**
Chr Adherents: **0.00%**
Scripture: **Complete Bible**

www.joshuaproject.net

"Declare His glory among the nations." Psalm 96:3

Pray for the Nations

Rajput Janghara in India

Source: Anonymous

Population: **64,000**
World Popl: **64,000**
Total Countries: **1**
People Cluster: **South Asia Forward Caste**
Main Language: **Hindi**
Main Religion: **Hinduism**
Status: **Frontier Unreached**
Evangelicals: **0.00%**
Chr Adherents: **0.00%**
Scripture: **Complete Bible**

www.joshuaproject.net

"Declare His glory among the nations." Psalm 96:3

Pray for the Nations

Rajput Janjua (Hindu traditions) in India

Population: **87,000**
World Popl: **87,000**
Total Countries: **1**
People Cluster: **South Asia Forward Caste**
Main Language: **Hindi**
Main Religion: **Hinduism**
Status: **Frontier Unreached**
Evangelicals: **0.00%**
Chr Adherents: **0.00%**
Scripture: **Complete Bible**

www.joshuaproject.net

"Declare His glory among the nations." Psalm 96:3

Pray for the Nations

Rajput Janjua (Muslim traditions) in India

Source: Raja Hasan M Mohsin

Population: **3,600**
World Popl: **343,600**
Total Countries: **2**
People Cluster: **South Asia Muslim - Rajpu**
Main Language: **Kashmiri**
Main Religion: **Islam**
Status: **Frontier Unreached**
Evangelicals: **0.00%**
Chr Adherents: **0.00%**
Scripture: **Complete Bible**

www.joshuaproject.net

"Declare His glory among the nations." Psalm 96:3

Pray for the Nations

Rajput Janwar in India

Source: Isudas

Population: **77,000**
World Popl: **77,000**
Total Countries: **1**
People Cluster: **South Asia Forward Caste**
Main Language: **Hindi**
Main Religion: **Hinduism**
Status: **Frontier Unreached**
Evangelicals: **0.00%**
Chr Adherents: **0.00%**
Scripture: **Complete Bible**

www.joshuaproject.net

"Declare His glory among the nations." Psalm 96:3

Pray for the Nations

Rajput Jaswal in India

Source: Anonymous

Population: **30,000**
World Popl: **30,000**
Total Countries: **1**
People Cluster: **South Asia Forward Caste**
Main Language: **Hindi**
Main Religion: **Hinduism**
Status: **Frontier Unreached**
Evangelicals: **0.00%**
Chr Adherents: **0.00%**
Scripture: **Complete Bible**

www.joshuaproject.net

"Declare His glory among the nations." Psalm 96:3

Pray for the Nations

Rajput Jatu (Hindu traditions) in India

Population: **34,000**
World Popl: **34,000**
Total Countries: **1**
People Cluster: **South Asia Forward Caste**
Main Language: **Hindi**
Main Religion: **Hinduism**
Status: **Frontier Unreached**
Evangelicals: **0.00%**
Chr Adherents: **0.00%**
Scripture: **Complete Bible**

www.joshuaproject.net

"Declare His glory among the nations." Psalm 96:3

Pray for the Nations

Rajput Jatu (Muslim traditions) in India

Population: **4,800**
World Popl: **220,800**
Total Countries: **2**
People Cluster: **South Asia Muslim - Rajpu**
Main Language: **Urdu**
Main Religion: **Islam**
Status: **Frontier Unreached**
Evangelicals: **0.00%**
Chr Adherents: **0.00%**
Scripture: **Complete Bible**

www.joshuaproject.net

"Declare His glory among the nations." Psalm 96:3

Pray for the Nations

Rajput Jhala in India

Population: **26,000**
World Popl: **26,000**
Total Countries: **1**
People Cluster: **South Asia Forward Caste**
Main Language: **Hindi**
Main Religion: **Hinduism**
Status: **Frontier Unreached**
Evangelicals: **0.00%**
Chr Adherents: **0.00%**
Scripture: **Complete Bible**

www.joshuaproject.net

"Declare His glory among the nations." Psalm 96:3

Pray for the Nations

Rajput Joia (Hindu traditions) in India

Population: **67,000**
World Popl: **67,000**
Total Countries: **1**
People Cluster: **South Asia Forward Caste**
Main Language: **Hindi**
Main Religion: **Hinduism**
Status: **Frontier Unreached**
Evangelicals: **0.00%**
Chr Adherents: **0.00%**
Scripture: **Complete Bible**

www.joshuaproject.net

"Declare His glory among the nations." Psalm 96:3

Pray for the Nations

Rajput Kachhwaha in India

Source: Kerry Olson

Population: **718,000**
World Popl: **718,000**
Total Countries: **1**
People Cluster: **South Asia Forward Caste**
Main Language: **Hindi**
Main Religion: **Hinduism**
Status: **Frontier Unreached**
Evangelicals: **0.00%**
Chr Adherents: **0.00%**
Scripture: **Complete Bible**

www.joshuaproject.net

"Declare His glory among the nations." Psalm 96:3

Pray for the Nations

Rajput Kalhans in India

Source: Isudas

Population: **70,000**
World Popl: **70,000**
Total Countries: **1**
People Cluster: **South Asia Forward Caste**
Main Language: **Hindi**
Main Religion: **Hinduism**
Status: **Frontier Unreached**
Evangelicals: **0.00%**
Chr Adherents: **0.00%**
Scripture: **Complete Bible**

www.joshuaproject.net

"Declare His glory among the nations." Psalm 96:3

Pray for the Nations

Rajput Kanet in India

Source: CIAT/NeilPalmer - Flickr

Population: **673,000**
World Popl: **673,000**
Total Countries: **1**
People Cluster: **South Asia Forward Caste**
Main Language: **Kangri**
Main Religion: **Hinduism**
Status: **Frontier Unreached**
Evangelicals: **0.00%**
Chr Adherents: **0.00%**
Scripture: **Complete Bible**

www.joshuaproject.net

"Declare His glory among the nations." Psalm 96:3

Pray for the Nations

Rajput Kanhpuriya in India

Source: Anonymous

Population: **54,000**
World Popl: **54,000**
Total Countries: **1**
People Cluster: **South Asia Forward Caste**
Main Language: **Hindi**
Main Religion: **Hinduism**
Status: **Frontier Unreached**
Evangelicals: **0.00%**
Chr Adherents: **0.00%**
Scripture: **Complete Bible**

www.joshuaproject.net

"Declare His glory among the nations." Psalm 96:3

Pray for the Nations

Rajput Katheriya in India

Source: Anonymous

Population: **164,000**
World Popl: **164,000**
Total Countries: **1**
People Cluster: **South Asia Forward Caste**
Main Language: **Hindi**
Main Religion: **Hinduism**
Status: **Frontier Unreached**
Evangelicals: **0.00%**
Chr Adherents: **0.00%**
Scripture: **Complete Bible**

www.joshuaproject.net

"Declare His glory among the nations." Psalm 96:3

Pray for the Nations

Rajput Kausik in India

Source: Anonymous

Population: **61,000**
World Popl: **61,000**
Total Countries: **1**
People Cluster: **South Asia Forward Caste**
Main Language: **Bhojpuri**
Main Religion: **Hinduism**
Status: **Frontier Unreached**
Evangelicals: **0.00%**
Chr Adherents: **0.00%**
Scripture: **Complete Bible**

www.joshuaproject.net

"Declare His glory among the nations." Psalm 96:3

Pray for the Nations

Rajput Khaimkani in India

Source: Kerry Olson

Population: **34,000**
World Popl: **103,000**
Total Countries: **2**
People Cluster: **South Asia Muslim - Rajpu**
Main Language: **Urdu**
Main Religion: **Islam**
Status: **Frontier Unreached**
Evangelicals: **0.00%**
Chr Adherents: **0.00%**
Scripture: **Complete Bible**

www.joshuaproject.net

"Declare His glory among the nations." Psalm 96:3

Pray for the Nations

Rajput Khakkha in India

Population: **900**
World Popl: **77,900**
Total Countries: **2**
People Cluster: **South Asia Muslim - Rajpu**
Main Language: **Kashmiri**
Main Religion: **Islam**
Status: **Frontier Unreached**
Evangelicals: **0.00%**
Chr Adherents: **0.00%**
Scripture: **Complete Bible**

www.joshuaproject.net

"Declare His glory among the nations." Psalm 96:3

Pray for the Nations

Rajput Khanzada in India

Population: **3,100**
World Popl: **51,100**
Total Countries: **2**
People Cluster: **South Asia Forward Caste**
Main Language: **Urdu**
Main Religion: **Islam**
Status: **Frontier Unreached**
Evangelicals: **0.00%**
Chr Adherents: **0.00%**
Scripture: **Complete Bible**

www.joshuaproject.net

"Declare His glory among the nations." Psalm 96:3

Pray for the Nations

Rajput Khasiya in India

Source: Anonymous

Population: **134,000**
World Popl: **134,000**
Total Countries: **1**
People Cluster: **South Asia Forward Caste**
Main Language: **Garhwali**
Main Religion: **Hinduism**
Status: **Frontier Unreached**
Evangelicals: **0.00%**
Chr Adherents: **0.00%**
Scripture: **New Testament**

www.joshuaproject.net

"Declare His glory among the nations." Psalm 96:3

Pray for the Nations

Rajput Khokhar in India

Population: **2,100**
World Popl: **79,100**
Total Countries: **2**
People Cluster: **South Asia Muslim - Rajpu**
Main Language: **Kashmiri**
Main Religion: **Islam**
Status: **Frontier Unreached**
Evangelicals: **0.00%**
Chr Adherents: **0.00%**
Scripture: **Complete Bible**

www.joshuaproject.net

"Declare His glory among the nations." Psalm 96:3

Pray for the Nations

Rajput Kinwar in India

Source: Anonymous

Population: **30,000**
World Popl: **30,000**
Total Countries: **1**
People Cluster: **South Asia Forward Caste**
Main Language: **Bhojpuri**
Main Religion: **Hinduism**
Status: **Frontier Unreached**
Evangelicals: **0.00%**
Chr Adherents: **0.00%**
Scripture: **Complete Bible**

www.joshuaproject.net

"Declare His glory among the nations." Psalm 96:3

Pray for the Nations

Rajput Kumaoni in India

Source: Apsaramokashi - Flickr

Population: **509,000**
World Popl: **509,000**
Total Countries: **1**
People Cluster: **South Asia Forward Caste**
Main Language: **Hindi**
Main Religion: **Hinduism**
Status: **Frontier Unreached**
Evangelicals: **0.00%**
Chr Adherents: **0.00%**
Scripture: **Complete Bible**

www.joshuaproject.net

"Declare His glory among the nations." Psalm 96:3

Pray for the Nations

Rajput Kumaoni Thakur in India

Population: **87,000**
World Popl: **87,000**
Total Countries: **1**
People Cluster: **South Asia Forward Caste**
Main Language: **Hindi**
Main Religion: **Hinduism**
Status: **Frontier Unreached**
Evangelicals: **0.00%**
Chr Adherents: **0.00%**
Scripture: **Complete Bible**

www.joshuaproject.net

"Declare His glory among the nations." Psalm 96:3

Pray for the Nations

Rajput Lok in India

Population: **34,000**
World Popl: **34,000**
Total Countries: **1**
People Cluster: **South Asia Forward Caste**
Main Language: **Hindi**
Main Religion: **Hinduism**
Status: **Frontier Unreached**
Evangelicals: **0.00%**
Chr Adherents: **0.00%**
Scripture: **Complete Bible**

www.joshuaproject.net

"Declare His glory among the nations." Psalm 96:3

Pray for the Nations

Rajput Mahratta (Hindu traditions) in India

Population: **80,000**
World Popl: **80,000**
Total Countries: **1**
People Cluster: **South Asia Forward Caste**
Main Language: **Marathi**
Main Religion: **Hinduism**
Status: **Frontier Unreached**
Evangelicals: **0.00%**
Chr Adherents: **0.00%**
Scripture: **Complete Bible**

www.joshuaproject.net

"Declare His glory among the nations." Psalm 96:3

Pray for the Nations

Rajput Mandahar (Hindu traditions) in India

Population: **35,000**
World Popl: **35,000**
Total Countries: **1**
People Cluster: **South Asia Forward Caste**
Main Language: **Hindi**
Main Religion: **Hinduism**
Status: **Frontier Unreached**
Evangelicals: **0.00%**
Chr Adherents: **0.00%**
Scripture: **Complete Bible**

www.joshuaproject.net

"Declare His glory among the nations." Psalm 96:3

Pray for the Nations

Rajput Mandahar (Muslim traditions) in India

Population: **6,500**
World Popl: **237,500**
Total Countries: **2**
People Cluster: **South Asia Muslim - Rajpu**
Main Language: **Urdu**
Main Religion: **Islam**
Status: **Frontier Unreached**
Evangelicals: **0.00%**
Chr Adherents: **0.00%**
Scripture: **Complete Bible**

www.joshuaproject.net

"Declare His glory among the nations." Psalm 96:3

Pray for the Nations

Rajput Mandial in India

Population: **3,100**
World Popl: **39,100**
Total Countries: **2**
People Cluster: **South Asia Muslim - Rajpu**
Main Language: **Kashmiri**
Main Religion: **Islam**
Status: **Frontier Unreached**
Evangelicals: **0.00%**
Chr Adherents: **0.00%**
Scripture: **Complete Bible**

www.joshuaproject.net

"Declare His glory among the nations." Psalm 96:3

Pray for the Nations

Rajput Manihas (Hindu traditions) in India

Population: **257,000**
World Popl: **257,000**
Total Countries: **1**
People Cluster: **South Asia Forward Caste**
Main Language: **Hindi**
Main Religion: **Hinduism**
Status: **Frontier Unreached**
Evangelicals: **0.00%**
Chr Adherents: **0.00%**
Scripture: **Complete Bible**

www.joshuaproject.net

"Declare His glory among the nations." Psalm 96:3

Pray for the Nations

Rajput Manihas (Muslim traditions) in India

Population: **3,100**
World Popl: **153,100**
Total Countries: **2**
People Cluster: **South Asia Muslim - Rajpu**
Main Language: **Kashmiri**
Main Religion: **Islam**
Status: **Frontier Unreached**
Evangelicals: **0.00%**
Chr Adherents: **0.00%**
Scripture: **Complete Bible**

www.joshuaproject.net

"Declare His glory among the nations." Psalm 96:3

Pray for the Nations

Rajput Manj in India

Source: Anonymous

Population: **1,900**
World Popl: **253,900**
Total Countries: **2**
People Cluster: **South Asia Muslim - Rajpu**
Main Language: **Punjabi, Western**
Main Religion: **Islam**
Status: **Frontier Unreached**
Evangelicals: **0.00%**
Chr Adherents: **0.00%**
Scripture: **New Testament**

www.joshuaproject.net

"Declare His glory among the nations." Psalm 96:3

Pray for the Nations

Rajput Nagbansi in India

Source: Anonymous

Population: **46,000**
World Popl: **46,000**
Total Countries: **1**
People Cluster: **South Asia Forward Caste**
Main Language: **Hindi**
Main Religion: **Hinduism**
Status: **Frontier Unreached**
Evangelicals: **0.00%**
Chr Adherents: **0.00%**
Scripture: **Complete Bible**

www.joshuaproject.net

"Declare His glory among the nations." Psalm 96:3

Pray for the Nations

Rajput Naru in India

Population: **1,100**
World Popl: **164,100**
Total Countries: **2**
People Cluster: **South Asia Muslim - Rajpu**
Main Language: **Punjabi, Eastern**
Main Religion: **Islam**
Status: **Frontier Unreached**
Evangelicals: **0.00%**
Chr Adherents: **0.00%**
Scripture: **Complete Bible**

www.joshuaproject.net

"Declare His glory among the nations." Psalm 96:3

Pray for the Nations

Rajput Nau in India

Source: Isudas

Population: **276,000**
World Popl: **277,200**
Total Countries: **2**
People Cluster: **South Asia Muslim - Rajpu**
Main Language: **Hindi**
Main Religion: **Islam**
Status: **Frontier Unreached**
Evangelicals: **0.00%**
Chr Adherents: **0.00%**
Scripture: **Complete Bible**

www.joshuaproject.net

"Declare His glory among the nations." Psalm 96:3

Pray for the Nations

Rajput Nikumbh in India

Source: Anonymous

Population: **65,000**
World Popl: **65,000**
Total Countries: **1**
People Cluster: **South Asia Forward Caste**
Main Language: **Hindi**
Main Religion: **Hinduism**
Status: **Frontier Unreached**
Evangelicals: **0.00%**
Chr Adherents: **0.00%**
Scripture: **Complete Bible**

www.joshuaproject.net

"Declare His glory among the nations." Psalm 96:3

Pray for the Nations

Rajput Paik in India

Population: **96,000**
World Popl: **96,000**
Total Countries: **1**
People Cluster: **South Asia Forward Caste**
Main Language: **Hindi**
Main Religion: **Hinduism**
Status: **Frontier Unreached**
Evangelicals: **0.00%**
Chr Adherents: **0.00%**
Scripture: **Complete Bible**

www.joshuaproject.net

"Declare His glory among the nations." Psalm 96:3

Pray for the Nations

Rajput Palwar in India

Source: Anonymous

Population: **52,000**
World Popl: **52,000**
Total Countries: **1**
People Cluster: **South Asia Forward Caste**
Main Language: **Hindi**
Main Religion: **Hinduism**
Status: **Frontier Unreached**
Evangelicals: **0.00%**
Chr Adherents: **0.00%**
Scripture: **Complete Bible**

www.joshuaproject.net

"Declare His glory among the nations." Psalm 96:3

Pray for the Nations

Rajput Parihar in India

Source: Yashwant Paul

Population: **403,000**
World Popl: **403,000**
Total Countries: **1**
People Cluster: **South Asia Forward Caste**
Main Language: **Hindi**
Main Religion: **Hinduism**
Status: **Frontier Unreached**
Evangelicals: **0.00%**
Chr Adherents: **0.00%**
Scripture: **Complete Bible**

www.joshuaproject.net

"Declare His glory among the nations." Psalm 96:3

Pray for the Nations

Rajput Parmar in India

Source: Anonymous

Population: **65,000**
World Popl: **65,000**
Total Countries: **1**
People Cluster: **South Asia Forward Caste**
Main Language: **Hindi**
Main Religion: **Hinduism**
Status: **Frontier Unreached**
Evangelicals: **0.00%**
Chr Adherents: **0.00%**
Scripture: **Complete Bible**

www.joshuaproject.net

"Declare His glory among the nations." Psalm 96:3

Pray for the Nations

Rajput Pathania in India

Population: **24,000**
World Popl: **24,000**
Total Countries: **1**
People Cluster: **South Asia Forward Caste**
Main Language: **Hindi**
Main Religion: **Hinduism**
Status: **Frontier Unreached**
Evangelicals: **0.00%**
Chr Adherents: **0.00%**
Scripture: **Complete Bible**

www.joshuaproject.net

"Declare His glory among the nations." Psalm 96:3

Pray for the Nations

Rajput Ponwar (Hindu traditions) in India

Source: Anonymous

Population: **1,293,000**
World Popl: **1,299,900**
Total Countries: **2**
People Cluster: **South Asia Forward Caste**
Main Language: **Hindi**
Main Religion: **Hinduism**
Status: **Frontier Unreached**
Evangelicals: **0.00%**
Chr Adherents: **0.00%**
Scripture: **Complete Bible**

www.joshuaproject.net

"Declare His glory among the nations." Psalm 96:3

Pray for the Nations

Rajput Ponwar (Muslim traditions) in India

Source: Anonymous

Population: **68,000**
World Popl: **834,000**
Total Countries: **2**
People Cluster: **South Asia Muslim - Rajpu**
Main Language: **Hindi**
Main Religion: **Islam**
Status: **Frontier Unreached**
Evangelicals: **0.00%**
Chr Adherents: **0.00%**
Scripture: **Complete Bible**

www.joshuaproject.net

"Declare His glory among the nations." Psalm 96:3

Pray for the Nations

Rajput Pundir (Hindu traditions) in India

Source: Anonymous

Population: **184,000**
World Popl: **184,000**
Total Countries: **1**
People Cluster: **South Asia Forward Caste**
Main Language: **Hindi**
Main Religion: **Hinduism**
Status: **Frontier Unreached**
Evangelicals: **0.00%**
Chr Adherents: **0.00%**
Scripture: **Complete Bible**

www.joshuaproject.net

"Declare His glory among the nations." Psalm 96:3

Pray for the Nations

Rajput Pundir (Muslim traditions) in India

Population: **144,000**
World Popl: **212,000**
Total Countries: **2**
People Cluster: **South Asia Muslim - Rajpu**
Main Language: **Hindi**
Main Religion: **Islam**
Status: **Frontier Unreached**
Evangelicals: **0.00%**
Chr Adherents: **0.00%**
Scripture: **Complete Bible**

www.joshuaproject.net

"Declare His glory among the nations." Psalm 96:3

Pray for the Nations

Rajput Raikwar in India

Source: Anonymous

Population: **80,000**
World Popl: **80,000**
Total Countries: **1**
People Cluster: **South Asia Forward Caste**
Main Language: **Hindi**
Main Religion: **Hinduism**
Status: **Frontier Unreached**
Evangelicals: **0.00%**
Chr Adherents: **0.00%**
Scripture: **Complete Bible**

www.joshuaproject.net

"Declare His glory among the nations." Psalm 96:3

Pray for the Nations

Rajput Rajbansi (Hindu traditions) in India

Source: Isudas

Population: **465,000**
World Popl: **465,000**
Total Countries: **1**
People Cluster: **South Asia Forward Caste**
Main Language: **Hindi**
Main Religion: **Hinduism**
Status: **Frontier Unreached**
Evangelicals: **0.00%**
Chr Adherents: **0.00%**
Scripture: **Complete Bible**

www.joshuaproject.net

"Declare His glory among the nations." Psalm 96:3

Pray for the Nations

Rajput Rajbansi (Muslim traditions) in India

Population: **3,200**
World Popl: **98,200**
Total Countries: **2**
People Cluster: **South Asia Muslim - Rajpu**
Main Language: **Urdu**
Main Religion: **Islam**
Status: **Frontier Unreached**
Evangelicals: **0.00%**
Chr Adherents: **0.00%**
Scripture: **Complete Bible**

www.joshuaproject.net

"Declare His glory among the nations." Psalm 96:3

Pray for the Nations

Rajput Rajkumar in India

Population: **102,000**
World Popl: **102,000**
Total Countries: **1**
People Cluster: **South Asia Forward Caste**
Main Language: **Hindi**
Main Religion: **Hinduism**
Status: **Frontier Unreached**
Evangelicals: **0.00%**
Chr Adherents: **0.00%**
Scripture: **Complete Bible**

www.joshuaproject.net

"Declare His glory among the nations." Psalm 96:3

Pray for the Nations

Rajput Ranghar in India

Source: Anonymous

Population: **23,000**
World Popl: **28,400**
Total Countries: **2**
People Cluster: **South Asia Muslim - Rajpu**
Main Language: **Hindi**
Main Religion: **Islam**
Status: **Frontier Unreached**
Evangelicals: **0.00%**
Chr Adherents: **0.00%**
Scripture: **Complete Bible**

www.joshuaproject.net

"Declare His glory among the nations." Psalm 96:3

Pray for the Nations

Rajput Rathi in India

Population: **167,000**
World Popl: **167,000**
Total Countries: **1**
People Cluster: **South Asia Forward Caste**
Main Language: **Hindi**
Main Religion: **Hinduism**
Status: **Frontier Unreached**
Evangelicals: **0.00%**
Chr Adherents: **0.00%**
Scripture: **Complete Bible**

www.joshuaproject.net

"Declare His glory among the nations." Psalm 96:3

Pray for the Nations

Rajput Rathor (Hindu traditions) in India

Source: Anonymous

Population: **1,433,000**
World Popl: **1,433,000**
Total Countries: **1**
People Cluster: **South Asia Forward Caste**
Main Language: **Hindi**
Main Religion: **Hinduism**
Status: **Frontier Unreached**
Evangelicals: **0.00%**
Chr Adherents: **0.00%**
Scripture: **Complete Bible**

www.joshuaproject.net

"Declare His glory among the nations." Psalm 96:3

Pray for the Nations

Rajput Rathor (Muslim traditions) in India

Population: **10,000**
World Popl: **110,000**
Total Countries: **2**
People Cluster: **South Asia Muslim - Rajpu**
Main Language: **Hindi**
Main Religion: **Islam**
Status: **Frontier Unreached**
Evangelicals: **0.00%**
Chr Adherents: **0.00%**
Scripture: **Complete Bible**

www.joshuaproject.net

"Declare His glory among the nations." Psalm 96:3

Pray for the Nations

Rajput Rawa in India

Population: **94,000**
World Popl: **94,000**
Total Countries: **1**
People Cluster: **South Asia Forward Caste**
Main Language: **Hindi**
Main Religion: **Hinduism**
Status: **Frontier Unreached**
Evangelicals: **0.00%**
Chr Adherents: **0.00%**
Scripture: **Complete Bible**

www.joshuaproject.net

"Declare His glory among the nations." Psalm 96:3

Pray for the Nations

Rajput Rawat in India

Source: Anonymous

Population: **92,000**
World Popl: **92,000**
Total Countries: **1**
People Cluster: **South Asia Forward Caste**
Main Language: **Hindi**
Main Religion: **Hinduism**
Status: **Frontier Unreached**
Evangelicals: **0.00%**
Chr Adherents: **0.00%**
Scripture: **Complete Bible**

www.joshuaproject.net

"Declare His glory among the nations." Psalm 96:3

Pray for the Nations

Rajput Saithwar in India

Source: Anonymous

Population: **480,000**
World Popl: **480,000**
Total Countries: **1**
People Cluster: **South Asia Forward Caste**
Main Language: **Bhojpuri**
Main Religion: **Hinduism**
Status: **Frontier Unreached**
Evangelicals: **0.00%**
Chr Adherents: **0.00%**
Scripture: **Complete Bible**

www.joshuaproject.net

"Declare His glory among the nations." Psalm 96:3

Pray for the Nations

Rajput Sakarwar (Hindu traditions) in India

Source: Anonymous

Population: **204,000**
World Popl: **204,000**
Total Countries: **1**
People Cluster: **South Asia Forward Caste**
Main Language: **Hindi**
Main Religion: **Hinduism**
Status: **Frontier Unreached**
Evangelicals: **0.00%**
Chr Adherents: **0.00%**
Scripture: **Complete Bible**

www.joshuaproject.net

"Declare His glory among the nations." Psalm 96:3

Pray for the Nations

Rajput Sakarwar (Muslim traditions) in India

Population: **20,000**
World Popl: **38,000**
Total Countries: **2**
People Cluster: **South Asia Muslim - Rajpu**
Main Language: **Hindi**
Main Religion: **Islam**
Status: **Frontier Unreached**
Evangelicals: **0.00%**
Chr Adherents: **0.00%**
Scripture: **Complete Bible**

www.joshuaproject.net

"Declare His glory among the nations." Psalm 96:3

Pray for the Nations

Rajput Salehria (Hindu traditions) in India

Population: **110,000**
World Popl: **110,000**
Total Countries: **1**
People Cluster: **South Asia Forward Caste**
Main Language: **Hindi**
Main Religion: **Hinduism**
Status: **Frontier Unreached**
Evangelicals: **0.00%**
Chr Adherents: **0.00%**
Scripture: **Complete Bible**

www.joshuaproject.net

"Declare His glory among the nations." Psalm 96:3

Pray for the Nations

Rajput Salehria (Muslim traditions) in India

Population: **2,900**
World Popl: **354,900**
Total Countries: **2**
People Cluster: **South Asia Muslim - Rajpu**
Main Language: **Hindi**
Main Religion: **Islam**
Status: **Frontier Unreached**
Evangelicals: **0.00%**
Chr Adherents: **0.00%**
Scripture: **Complete Bible**

www.joshuaproject.net

"Declare His glory among the nations." Psalm 96:3

Pray for the Nations

Rajput Sandilya in India

Population: **34,000**
World Popl: **34,000**
Total Countries: **1**
People Cluster: **South Asia Forward Caste**
Main Language: **Bengali**
Main Religion: **Hinduism**
Status: **Frontier Unreached**
Evangelicals: **0.00%**
Chr Adherents: **0.00%**
Scripture: **Complete Bible**

www.joshuaproject.net

"Declare His glory among the nations." Psalm 96:3

Pray for the Nations

Rajput Sendhu in India

Population: **27,000**
World Popl: **27,000**
Total Countries: **1**
People Cluster: **South Asia Forward Caste**
Main Language: **Hindi**
Main Religion: **Hinduism**
Status: **Frontier Unreached**
Evangelicals: **0.00%**
Chr Adherents: **0.00%**
Scripture: **Complete Bible**

www.joshuaproject.net

"Declare His glory among the nations." Psalm 96:3

Pray for the Nations

Rajput Sengar in India

Source: Anonymous

Population: **405,000**
World Popl: **405,000**
Total Countries: **1**
People Cluster: **South Asia Forward Caste**
Main Language: **Hindi**
Main Religion: **Hinduism**
Status: **Frontier Unreached**
Evangelicals: **0.00%**
Chr Adherents: **0.00%**
Scripture: **Complete Bible**

www.joshuaproject.net

"Declare His glory among the nations." Psalm 96:3

Pray for the Nations

Rajput Sikarwar in India

Source: Anonymous

Population: **47,000**
World Popl: **47,000**
Total Countries: **1**
People Cluster: **South Asia Forward Caste**
Main Language: **Hindi**
Main Religion: **Hinduism**
Status: **Frontier Unreached**
Evangelicals: **0.00%**
Chr Adherents: **0.00%**
Scripture: **Complete Bible**

www.joshuaproject.net

"Declare His glory among the nations." Psalm 96:3

Pray for the Nations

Rajput Singraur in India

Source: Anonymous

Population: **31,000**
World Popl: **31,000**
Total Countries: **1**
People Cluster: **South Asia Forward Caste**
Main Language: **Hindi**
Main Religion: **Hinduism**
Status: **Frontier Unreached**
Evangelicals: **0.00%**
Chr Adherents: **0.00%**
Scripture: **Complete Bible**

www.joshuaproject.net

"Declare His glory among the nations." Psalm 96:3

Pray for the Nations

Rajput Sirnet in India

Population: **53,000**
World Popl: **53,000**
Total Countries: **1**
People Cluster: **South Asia Forward Caste**
Main Language: **Bhojpuri**
Main Religion: **Hinduism**
Status: **Frontier Unreached**
Evangelicals: **0.00%**
Chr Adherents: **0.00%**
Scripture: **Complete Bible**

www.joshuaproject.net

"Declare His glory among the nations." Psalm 96:3

Pray for the Nations

Rajput Sisodia in India

Source: Anonymous

Population: **117,000**
World Popl: **117,000**
Total Countries: **1**
People Cluster: **South Asia Forward Caste**
Main Language: **Hindi**
Main Religion: **Hinduism**
Status: **Frontier Unreached**
Evangelicals: **0.00%**
Chr Adherents: **0.00%**
Scripture: **Complete Bible**

www.joshuaproject.net

"Declare His glory among the nations." Psalm 96:3

Pray for the Nations

Rajput Solanki in India

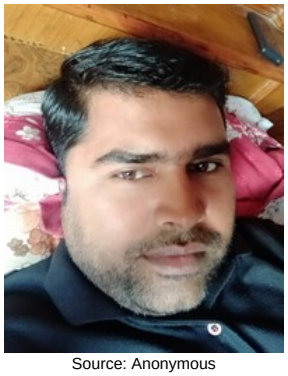

Source: Anonymous

Population: **309,000**
World Popl: **309,000**
Total Countries: **1**
People Cluster: **South Asia Forward Caste**
Main Language: **Hindi**
Main Religion: **Hinduism**
Status: **Frontier Unreached**
Evangelicals: **0.00%**
Chr Adherents: **0.00%**
Scripture: **Complete Bible**

www.joshuaproject.net

"Declare His glory among the nations." Psalm 96:3

Pray for the Nations

Rajput Sombansi (Hindu traditions) in India

Population: **346,000**
World Popl: **346,000**
Total Countries: **1**
People Cluster: **South Asia Forward Caste**
Main Language: **Hindi**
Main Religion: **Hinduism**
Status: **Frontier Unreached**
Evangelicals: **0.00%**
Chr Adherents: **0.00%**
Scripture: **Complete Bible**

www.joshuaproject.net

"Declare His glory among the nations." Psalm 96:3

Pray for the Nations

Rajput Sombansi (Muslim traditions) in India

Source: Anonymous

Population: **23,000**
World Popl: **26,800**
Total Countries: **2**
People Cluster: **South Asia Muslim - Rajpu**
Main Language: **Hindi**
Main Religion: **Islam**
Status: **Frontier Unreached**
Evangelicals: **0.00%**
Chr Adherents: **0.00%**
Scripture: **Complete Bible**

www.joshuaproject.net

"Declare His glory among the nations." Psalm 96:3

Pray for the Nations

Rajput Surajbansi in India

Source: Isudas

Population: **262,000**
World Popl: **262,000**
Total Countries: **1**
People Cluster: **South Asia Forward Caste**
Main Language: **Hindi**
Main Religion: **Hinduism**
Status: **Frontier Unreached**
Evangelicals: **0.00%**
Chr Adherents: **0.00%**
Scripture: **Complete Bible**

www.joshuaproject.net

"Declare His glory among the nations." Psalm 96:3

Pray for the Nations

Rajput Taon (Muslim traditions) in India

Population: **6,100**
World Popl: **263,100**
Total Countries: **2**
People Cluster: **South Asia Muslim - Rajpu**
Main Language: **Urdu**
Main Religion: **Islam**
Status: **Frontier Unreached**
Evangelicals: **0.00%**
Chr Adherents: **0.00%**
Scripture: **Complete Bible**

www.joshuaproject.net

"Declare His glory among the nations." Psalm 96:3

Pray for the Nations

Rajput Thakur in India

Source: Anonymous

Population: **71,000**
World Popl: **71,000**
Total Countries: **1**
People Cluster: **South Asia Forward Caste**
Main Language: **Kangri**
Main Religion: **Hinduism**
Status: **Frontier Unreached**
Evangelicals: **0.00%**
Chr Adherents: **0.00%**
Scripture: **Complete Bible**

www.joshuaproject.net

"Declare His glory among the nations." Psalm 96:3

Pray for the Nations

Rajput Tonwar (Hindu traditions) in India

Source: Philbrest - Wikimedia

Population: **459,000**
World Popl: **459,000**
Total Countries: **1**
People Cluster: **South Asia Forward Caste**
Main Language: **Hindi**
Main Religion: **Hinduism**
Status: **Frontier Unreached**
Evangelicals: **0.00%**
Chr Adherents: **0.00%**
Scripture: **Complete Bible**

www.joshuaproject.net

"Declare His glory among the nations." Psalm 96:3

Pray for the Nations

Rajput Tonwar (Muslim traditions) in India

Population: **36,000**
World Popl: **419,000**
Total Countries: **2**
People Cluster: **South Asia Muslim - Rajpu**
Main Language: **Hindi**
Main Religion: **Islam**
Status: **Frontier Unreached**
Evangelicals: **0.00%**
Chr Adherents: **0.00%**
Scripture: **Complete Bible**

www.joshuaproject.net

"Declare His glory among the nations." Psalm 96:3

Pray for the Nations

Rajput Vaghela in India

Source: Isudas

Population: **48,000**
World Popl: **52,900**
Total Countries: **2**
People Cluster: **South Asia Forward Caste**
Main Language: **Gujarati**
Main Religion: **Hinduism**
Status: **Frontier Unreached**
Evangelicals: **0.00%**
Chr Adherents: **0.00%**
Scripture: **Complete Bible**

www.joshuaproject.net

"Declare His glory among the nations." Psalm 96:3

Pray for the Nations

Raju in India

Source: KartikMistry - Wikimedia

Population: **620,000**
World Popl: **620,000**
Total Countries: **1**
People Cluster: **South Asia Hindu - other**
Main Language: **Bengali**
Main Religion: **Hinduism**
Status: **Frontier Unreached**
Evangelicals: **Unknown %**
Chr Adherents: **0.01%**
Scripture: **Complete Bible**

www.joshuaproject.net

"Declare His glory among the nations." Psalm 96:3

Pray for the Nations

Rajwar in India

Source: Isudas

Population: **614,000**
World Popl: **625,000**
Total Countries: **2**
People Cluster: **South Asia Dalit - other**
Main Language: **Hindi**
Main Religion: **Hinduism**
Status: **Unreached**
Evangelicals: **Unknown %**
Chr Adherents: **0.16%**
Scripture: **Complete Bible**

www.joshuaproject.net

"Declare His glory among the nations." Psalm 96:3

Pray for the Nations

Rajwar Nagbansi in India

Population: **29,000**
World Popl: **29,000**
Total Countries: **1**
People Cluster: **South Asia Dalit - other**
Main Language: **Hindi**
Main Religion: **Hinduism**
Status: **Frontier Unreached**
Evangelicals: **0.00%**
Chr Adherents: **0.00%**
Scripture: **Complete Bible**

www.joshuaproject.net

"Declare His glory among the nations." Psalm 96:3

Pray for the Nations

Rajwar Rajbhar in India

Source: Anonymous

Population: **30,000**
World Popl: **30,000**
Total Countries: **1**
People Cluster: **South Asia Dalit - other**
Main Language: **Hindi**
Main Religion: **Hinduism**
Status: **Frontier Unreached**
Evangelicals: **0.00%**
Chr Adherents: **0.00%**
Scripture: **Complete Bible**

www.joshuaproject.net

"Declare His glory among the nations." Psalm 96:3

Pray for the Nations

Ralte in India

Population: **18,000**
World Popl: **18,000**
Total Countries: **1**
People Cluster: **South Asia Tribal - other**
Main Language: **Mizo**
Main Religion: **Christianity**
Status: **Superficially reached**
Evangelicals: **Unknown %**
Chr Adherents: **98.9%**
Scripture: **Complete Bible**

www.joshuaproject.net

"Declare His glory among the nations." Psalm 96:3

Pray for the Nations

Ramdasia (Hindu traditions) in India

Population: **245,000**
World Popl: **245,000**
Total Countries: **1**
People Cluster: **South Asia Hindu - other**
Main Language: **Punjabi, Eastern**
Main Religion: **Hinduism**
Status: **Frontier Unreached**
Evangelicals: **0.00%**
Chr Adherents: **0.00%**
Scripture: **Complete Bible**

www.joshuaproject.net

"Declare His glory among the nations." Psalm 96:3

Pray for the Nations

Ramdasia (Muslim traditions) in India

Population: **3,400**
World Popl: **13,400**
Total Countries: **2**
People Cluster: **South Asia Muslim - other**
Main Language: **Punjabi, Eastern**
Main Religion: **Islam**
Status: **Frontier Unreached**
Evangelicals: **0.00%**
Chr Adherents: **0.00%**
Scripture: **Complete Bible**

www.joshuaproject.net

"Declare His glory among the nations." Psalm 96:3

Pray for the Nations

Ramdasia (Sikh traditions) in India

Source: Isudas

Population: **475,000**
World Popl: **475,000**
Total Countries: **1**
People Cluster: **South Asia Sikh - other**
Main Language: **Punjabi, Eastern**
Main Religion: **Other / Small**
Status: **Frontier Unreached**
Evangelicals: **0.00%**
Chr Adherents: **0.00%**
Scripture: **Complete Bible**

www.joshuaproject.net

"Declare His glory among the nations." Psalm 96:3

Pray for the Nations

Ramgarhia in India

Source: cgiarclimate - Flickr

Population: **5,700**
World Popl: **5,700**
Total Countries: **1**
People Cluster: **South Asia Sikh - other**
Main Language: **Punjabi, Eastern**
Main Religion: **Other / Small**
Status: **Frontier Unreached**
Evangelicals: **0.00%**
Chr Adherents: **0.00%**
Scripture: **Complete Bible**

www.joshuaproject.net

"Declare His glory among the nations." Psalm 96:3

Pray for the Nations

Ramoshi in India

Population: **324,000**
World Popl: **324,000**
Total Countries: **1**
People Cluster: **South Asia Hindu - other**
Main Language: **Marathi**
Main Religion: **Hinduism**
Status: **Frontier Unreached**
Evangelicals: **0.00%**
Chr Adherents: **0.00%**
Scripture: **Complete Bible**

www.joshuaproject.net

"Declare His glory among the nations." Psalm 96:3

Pray for the Nations

Rana in India

Population: **1,300**
World Popl: **1,300**
Total Countries: **1**
People Cluster: **South Asia Hindu - other**
Main Language: **Hindi**
Main Religion: **Hinduism**
Status: **Frontier Unreached**
Evangelicals: **0.00%**
Chr Adherents: **0.00%**
Scripture: **Complete Bible**

www.joshuaproject.net

"Declare His glory among the nations." Psalm 96:3

Pray for the Nations

Ranabhat in India

Population: **13,000**
World Popl: **13,000**
Total Countries: **1**
People Cluster: **South Asia Hindu - other**
Main Language: **Assamese**
Main Religion: **Hinduism**
Status: **Frontier Unreached**
Evangelicals: **0.00%**
Chr Adherents: **0.00%**
Scripture: **Complete Bible**

www.joshuaproject.net

"Declare His glory among the nations." Psalm 96:3

Pray for the Nations

Raneyar in India

Population: **3,700**
World Popl: **3,700**
Total Countries: **1**
People Cluster: **South Asia Dalit - other**
Main Language: **Kannada**
Main Religion: **Hinduism**
Status: **Frontier Unreached**
Evangelicals: **0.00%**
Chr Adherents: **0.00%**
Scripture: **Complete Bible**

www.joshuaproject.net

"Declare His glory among the nations." Psalm 96:3

Pray for the Nations

Rangaswami in India

Population: **2,500**
World Popl: **2,500**
Total Countries: **1**
People Cluster: **South Asia Hindu - other**
Main Language: **Marwari (India)**
Main Religion: **Hinduism**
Status: **Frontier Unreached**
Evangelicals: **0.00%**
Chr Adherents: **0.00%**
Scripture: **New Testament**

www.joshuaproject.net

"Declare His glory among the nations." Psalm 96:3

Pray for the Nations

Rangrez (Hindu traditions) in India

Source: Anonymous

Population: **360,000**
World Popl: **360,000**
Total Countries: **1**
People Cluster: **South Asia Hindu - other**
Main Language: **Marathi**
Main Religion: **Hinduism**
Status: **Frontier Unreached**
Evangelicals: **0.00%**
Chr Adherents: **0.00%**
Scripture: **Complete Bible**

www.joshuaproject.net

"Declare His glory among the nations." Psalm 96:3

Pray for the Nations

Rangrez (Muslim traditions) in India

Source: International Mission Board-SBC

Population: **313,000**
World Popl: **404,000**
Total Countries: **3**
People Cluster: **South Asia Muslim - other**
Main Language: **Urdu**
Main Religion: **Islam**
Status: **Frontier Unreached**
Evangelicals: **0.00%**
Chr Adherents: **0.00%**
Scripture: **Complete Bible**

www.joshuaproject.net

"Declare His glory among the nations." Psalm 96:3

Pray for the Nations

Rasua in India

Population: **1,000**
World Popl: **2,300**
Total Countries: **2**
People Cluster: **South Asia Muslim - other**
Main Language: **Urdu**
Main Religion: **Islam**
Status: **Frontier Unreached**
Evangelicals: **0.00%**
Chr Adherents: **0.00%**
Scripture: **Complete Bible**

www.joshuaproject.net

"Declare His glory among the nations." Psalm 96:3

Pray for the Nations

Ratal in India

Population: **3,600**
World Popl: **3,600**
Total Countries: **1**
People Cluster: **South Asia Dalit - other**
Main Language: **Dogri**
Main Religion: **Hinduism**
Status: **Frontier Unreached**
Evangelicals: **0.00%**
Chr Adherents: **0.00%**
Scripture: **Complete Bible**

www.joshuaproject.net

"Declare His glory among the nations." Psalm 96:3

Pray for the Nations

Rathawa in India

Source: Suyash Dwivedi - Wikimedia

Population: **659,000**
World Popl: **668,500**
Total Countries: **2**
People Cluster: **South Asia Tribal - other**
Main Language: **Rathawi**
Main Religion: **Hinduism**
Status: **Frontier Unreached**
Evangelicals: **Unknown %**
Chr Adherents: **0.01%**
Scripture: **New Testament**

www.joshuaproject.net

"Declare His glory among the nations." Psalm 96:3

Pray for the Nations

Rathia (Hindu traditions) in India

Source: Stevie Mann - Wikimedia

Population: **695,000**
World Popl: **701,500**
Total Countries: **2**
People Cluster: **South Asia Hindu - other**
Main Language: **Hindi**
Main Religion: **Hinduism**
Status: **Frontier Unreached**
Evangelicals: **0.00%**
Chr Adherents: **0.00%**
Scripture: **Complete Bible**

www.joshuaproject.net

"Declare His glory among the nations." Psalm 96:3

Pray for the Nations

Rathia (Muslim traditions) in India

Population: **38,000**
World Popl: **38,000**
Total Countries: **1**
People Cluster: **South Asia Muslim - other**
Main Language: **Marwari (India)**
Main Religion: **Islam**
Status: **Frontier Unreached**
Evangelicals: **0.00%**
Chr Adherents: **0.00%**
Scripture: **New Testament**

www.joshuaproject.net

"Declare His glory among the nations." Psalm 96:3

Pray for the Nations

Rautia in India

Source: Philippe Billois

Population: **125,000**
World Popl: **126,200**
Total Countries: **2**
People Cluster: **South Asia Hindu - other**
Main Language: **Hindi**
Main Religion: **Hinduism**
Status: **Unreached**
Evangelicals: **Unknown %**
Chr Adherents: **0.15%**
Scripture: **Complete Bible**

www.joshuaproject.net

"Declare His glory among the nations." Psalm 96:3

Pray for the Nations

Ravalia in India

Source: Isudas

Population: **536,000**
World Popl: **540,200**
Total Countries: **2**
People Cluster: **South Asia Tribal - other**
Main Language: **Gujarati**
Main Religion: **Hinduism**
Status: **Unreached**
Evangelicals: **Unknown %**
Chr Adherents: **1.04%**
Scripture: **Complete Bible**

www.joshuaproject.net

"Declare His glory among the nations." Psalm 96:3

Pray for the Nations

Ravidas Chamar (Hindu traditions) in India

Source: Anonymous

Population: **1,417,000**
World Popl: **1,417,000**
Total Countries: **1**
People Cluster: **South Asia Dalit - Chamar**
Main Language: **Hindi**
Main Religion: **Hinduism**
Status: **Unreached**
Evangelicals: **Unknown %**
Chr Adherents: **0.85%**
Scripture: **Complete Bible**

www.joshuaproject.net

"Declare His glory among the nations." Psalm 96:3

Pray for the Nations

Ravidas Chamar (Sikh traditions) in India

Population: **23,000**
World Popl: **23,000**
Total Countries: **1**
People Cluster: **South Asia Dalit - Chamar**
Main Language: **Punjabi, Eastern**
Main Religion: **Other / Small**
Status: **Frontier Unreached**
Evangelicals: **0.00%**
Chr Adherents: **0.00%**
Scripture: **Complete Bible**

www.joshuaproject.net

"Declare His glory among the nations." Psalm 96:3

Pray for the Nations

Ravulo in India

Population: **25,000**
World Popl: **25,000**
Total Countries: **1**
People Cluster: **South Asia Hindu - other**
Main Language: **Odia**
Main Religion: **Hinduism**
Status: **Frontier Unreached**
Evangelicals: **0.00%**
Chr Adherents: **0.00%**
Scripture: **Complete Bible**

www.joshuaproject.net

"Declare His glory among the nations." Psalm 96:3

Pray for the Nations

Rawal (Hindu traditions) in India

Source: Isudas

Population: **175,000**
World Popl: **175,000**
Total Countries: **1**
People Cluster: **South Asia Hindu - other**
Main Language: **Hindi**
Main Religion: **Hinduism**
Status: **Frontier Unreached**
Evangelicals: **0.00%**
Chr Adherents: **0.00%**
Scripture: **Complete Bible**

www.joshuaproject.net

"Declare His glory among the nations." Psalm 96:3

Pray for the Nations

Rawat in India

Source: Anonymous

Population: **788,000**
World Popl: **788,000**
Total Countries: **1**
People Cluster: **South Asia Hindu - other**
Main Language: **Hindi**
Main Religion: **Hinduism**
Status: **Frontier Unreached**
Evangelicals: **0.00%**
Chr Adherents: **0.00%**
Scripture: **Complete Bible**

www.joshuaproject.net

"Declare His glory among the nations." Psalm 96:3

Pray for the Nations

Raya Rawat in India

Population: **2,500**
World Popl: **2,500**
Total Countries: **1**
People Cluster: **South Asia Hindu - other**
Main Language: **Kannada**
Main Religion: **Hinduism**
Status: **Frontier Unreached**
Evangelicals: **0.00%**
Chr Adherents: **0.00%**
Scripture: **Complete Bible**

www.joshuaproject.net

"Declare His glory among the nations." Psalm 96:3

Pray for the Nations

Rayeen (Hindu traditions) in India

Population: **1,500**
World Popl: **9,000**
Total Countries: **2**
People Cluster: **South Asia Hindu - other**
Main Language: **Bengali**
Main Religion: **Hinduism**
Status: **Frontier Unreached**
Evangelicals: **0.00%**
Chr Adherents: **0.00%**
Scripture: **Complete Bible**

www.joshuaproject.net

"Declare His glory among the nations." Psalm 96:3

Pray for the Nations

Rayeen (Muslim traditions) in India

Source: Anonymous

Population: **984,000**
World Popl: **1,126,300**
Total Countries: **4**
People Cluster: **South Asia Muslim - other**
Main Language: **Urdu**
Main Religion: **Islam**
Status: **Frontier Unreached**
Evangelicals: **0.00%**
Chr Adherents: **0.00%**
Scripture: **Complete Bible**

www.joshuaproject.net

"Declare His glory among the nations." Psalm 96:3

Pray for the Nations

Razu in India

Source: JSE Ministries India

Population: **482,000**
World Popl: **482,000**
Total Countries: **1**
People Cluster: **South Asia Hindu - other**
Main Language: **Telugu**
Main Religion: **Hinduism**
Status: **Frontier Unreached**
Evangelicals: **0.00%**
Chr Adherents: **0.00%**
Scripture: **Complete Bible**

www.joshuaproject.net

"Declare His glory among the nations." Psalm 96:3

Pray for the Nations

Reddi Dhora in India

Population: **1,100**
World Popl: **1,100**
Total Countries: **1**
People Cluster: **South Asia Tribal - other**
Main Language: **Telugu**
Main Religion: **Hinduism**
Status: **Unreached**
Evangelicals: **Unknown %**
Chr Adherents: **2.00%**
Scripture: **Complete Bible**

www.joshuaproject.net

"Declare His glory among the nations." Psalm 96:3

Pray for the Nations

Rehar in India

Population: **93,000**
World Popl: **93,000**
Total Countries: **1**
People Cluster: **South Asia Hindu - other**
Main Language: **Hindi**
Main Religion: **Hinduism**
Status: **Frontier Unreached**
Evangelicals: **0.00%**
Chr Adherents: **0.00%**
Scripture: **Complete Bible**

www.joshuaproject.net

"Declare His glory among the nations." Psalm 96:3

Pray for the Nations

Relli in India

Source: Anonymous

Population: **149,000**
World Popl: **149,000**
Total Countries: **1**
People Cluster: **South Asia Dalit - other**
Main Language: **Telugu**
Main Religion: **Hinduism**
Status: **Unreached**
Evangelicals: **Unknown %**
Chr Adherents: **0.96%**
Scripture: **Complete Bible**

www.joshuaproject.net

"Declare His glory among the nations." Psalm 96:3

Pray for the Nations

Rengma in India

Source: Matthias Kestel - Shutterstock

Population: **71,000**
World Popl: **71,000**
Total Countries: **1**
People Cluster: **South Asia Tribal - Naga**
Main Language: **Naga, Southern Rengma**
Main Religion: **Christianity**
Status: **Superficially reached**
Evangelicals: **Unknown %**
Chr Adherents: **98.8%**
Scripture: **Complete Bible**

www.joshuaproject.net

"Declare His glory among the nations." Psalm 96:3

Pray for the Nations

Rigzong in India

Source: Joe Kirkendall

Population: **7,100**
World Popl: **8,900**
Total Countries: **2**
People Cluster: **South Asia Buddhist**
Main Language: **Ladakhi**
Main Religion: **Buddhism**
Status: **Frontier Unreached**
Evangelicals: **0.00%**
Chr Adherents: **0.00%**
Scripture: **New Testament**

www.joshuaproject.net

"Declare His glory among the nations." Psalm 96:3

Pray for the Nations

Rohingya in India

Source: Asia Harvest-Operation Myanmar

Population: **23,000**
World Popl: **2,451,000**
Total Countries: **8**
People Cluster: **South Asia Muslim - other**
Main Language: **Rohingya**
Main Religion: **Islam**
Status: **Frontier Unreached**
Evangelicals: **0.00%**
Chr Adherents: **0.00%**
Scripture: **New Testament**

www.joshuaproject.net

"Declare His glory among the nations." Psalm 96:3

Pray for the Nations

Rona in India

Population: **4,200**
World Popl: **4,200**
Total Countries: **1**
People Cluster: **South Asia Hindu - other**
Main Language: **Odia**
Main Religion: **Hinduism**
Status: **Unreached**
Evangelicals: **Unknown %**
Chr Adherents: **1.02%**
Scripture: **Complete Bible**

www.joshuaproject.net

"Declare His glory among the nations." Psalm 96:3

Pray for the Nations

Rongkup-Lepcha in India

Source: Anonymous

Population: **79,000**
World Popl: **86,300**
Total Countries: **3**
People Cluster: **South Asia Tribal - other**
Main Language: **Lepcha**
Main Religion: **Buddhism**
Status: **Minimally Reached**
Evangelicals: **Unknown %**
Chr Adherents: **24.76%**
Scripture: **New Testament**

www.joshuaproject.net

"Declare His glory among the nations." Psalm 96:3

Pray for the Nations

Rongmei in India

Source: Sumita Roy Dutta - Wikimedia

Population: **100,000**
World Popl: **100,000**
Total Countries: **1**
People Cluster: **South Asia Tribal - Naga**
Main Language: **Naga, Inpui**
Main Religion: **Christianity**
Status: **Superficially reached**
Evangelicals: **Unknown %**
Chr Adherents: **92.3%**
Scripture: **New Testament**

www.joshuaproject.net

"Declare His glory among the nations." Psalm 96:3

Pray for the Nations

Rosa in India

Population: **36,000**
World Popl: **36,000**
Total Countries: **1**
People Cluster: **South Asia Hindu - other**
Main Language: **Odia**
Main Religion: **Hinduism**
Status: **Unreached**
Evangelicals: **Unknown %**
Chr Adherents: **0.67%**
Scripture: **Complete Bible**

www.joshuaproject.net

"Declare His glory among the nations." Psalm 96:3

Pray for the Nations

Sabar in India

Population: **3,900**
World Popl: **3,900**
Total Countries: **1**
People Cluster: **South Asia Dalit - other**
Main Language: **Bengali**
Main Religion: **Hinduism**
Status: **Frontier Unreached**
Evangelicals: **0.00%**
Chr Adherents: **0.00%**
Scripture: **Complete Bible**

www.joshuaproject.net

"Declare His glory among the nations." Psalm 96:3

Pray for the Nations

Sachara (Valmiki) in India

Population: **8,500**
World Popl: **8,500**
Total Countries: **1**
People Cluster: **South Asia Tribal - other**
Main Language: **Telugu**
Main Religion: **Hinduism**
Status: **Frontier Unreached**
Evangelicals: **0.00%**
Chr Adherents: **0.00%**
Scripture: **Complete Bible**

www.joshuaproject.net

"Declare His glory among the nations." Psalm 96:3

Pray for the Nations

Sada in India

Population: **8,600**
World Popl: **8,600**
Total Countries: **1**
People Cluster: **South Asia - other**
Main Language: **Kannada**
Main Religion: **Other / Small**
Status: **Frontier Unreached**
Evangelicals: **0.00%**
Chr Adherents: **0.00%**
Scripture: **Complete Bible**

www.joshuaproject.net

"Declare His glory among the nations." Psalm 96:3

Pray for the Nations

Sagar in India

Population: **15,000**
World Popl: **15,000**
Total Countries: **1**
People Cluster: **South Asia Hindu - other**
Main Language: **Gujarati**
Main Religion: **Hinduism**
Status: **Frontier Unreached**
Evangelicals: **0.00%**
Chr Adherents: **0.00%**
Scripture: **Complete Bible**

www.joshuaproject.net

"Declare His glory among the nations." Psalm 96:3

Pray for the Nations

Sagarbanshi in India

Population: **178,000**
World Popl: **178,000**
Total Countries: **1**
People Cluster: **South Asia Hindu - other**
Main Language: **Odia**
Main Religion: **Hinduism**
Status: **Frontier Unreached**
Evangelicals: **0.00%**
Chr Adherents: **0.00%**
Scripture: **Complete Bible**

www.joshuaproject.net

"Declare His glory among the nations." Psalm 96:3

Pray for the Nations

Sahariya in India

Source: Ramesh Lalwani - Flickr

Population: **874,000**
World Popl: **881,500**
Total Countries: **2**
People Cluster: **South Asia Tribal - other**
Main Language: **Hindi**
Main Religion: **Hinduism**
Status: **Frontier Unreached**
Evangelicals: **Unknown %**
Chr Adherents: **0.01%**
Scripture: **Complete Bible**

www.joshuaproject.net

"Declare His glory among the nations." Psalm 96:3

Pray for the Nations

Sahi in India

Population: **2,000**
World Popl: **2,000**
Total Countries: **1**
People Cluster: **South Asia Hindu - other**
Main Language: **Marathi**
Main Religion: **Hinduism**
Status: **Frontier Unreached**
Evangelicals: **0.00%**
Chr Adherents: **0.00%**
Scripture: **Complete Bible**

www.joshuaproject.net

"Declare His glory among the nations." Psalm 96:3

Pray for the Nations

Sahisia in India

Population: **8,800**
World Popl: **8,800**
Total Countries: **1**
People Cluster: **South Asia Muslim - other**
Main Language: **Urdu**
Main Religion: **Islam**
Status: **Frontier Unreached**
Evangelicals: **0.00%**
Chr Adherents: **0.00%**
Scripture: **Complete Bible**

www.joshuaproject.net

"Declare His glory among the nations." Psalm 96:3

Pray for the Nations

Saini (Hindu traditions) in India

Source: Anonymous

Population: **720,000**
World Popl: **722,700**
Total Countries: **2**
People Cluster: **South Asia Hindu - other**
Main Language: **Hindi**
Main Religion: **Hinduism**
Status: **Frontier Unreached**
Evangelicals: **0.00%**
Chr Adherents: **0.00%**
Scripture: **Complete Bible**

www.joshuaproject.net

"Declare His glory among the nations." Psalm 96:3

Pray for the Nations

Saini (Muslim traditions) in India

Population: **21,000**
World Popl: **23,600**
Total Countries: **2**
People Cluster: **South Asia Muslim - other**
Main Language: **Urdu**
Main Religion: **Islam**
Status: **Frontier Unreached**
Evangelicals: **0.00%**
Chr Adherents: **0.00%**
Scripture: **Complete Bible**

www.joshuaproject.net

"Declare His glory among the nations." Psalm 96:3

Pray for the Nations

Saini (Sikh traditions) in India

Source: Gagandeep Singh Kalsi - Pixabay

Population: **595,000**
World Popl: **595,000**
Total Countries: **1**
People Cluster: **South Asia Sikh - other**
Main Language: **Punjabi, Eastern**
Main Religion: **Other / Small**
Status: **Frontier Unreached**
Evangelicals: **0.00%**
Chr Adherents: **0.00%**
Scripture: **Complete Bible**

www.joshuaproject.net

"Declare His glory among the nations." Psalm 96:3

Pray for the Nations

Sakachep in India

Source: Asia Harvest

Population: **20,000**
World Popl: **20,000**
Total Countries: **1**
People Cluster: **South Asia Tribal - other**
Main Language: **Sakachep**
Main Religion: **Christianity**
Status: **Superficially reached**
Evangelicals: **Unknown %**
Chr Adherents: **89.2%**
Scripture: **New Testament**

www.joshuaproject.net

"Declare His glory among the nations." Psalm 96:3

Pray for the Nations

Sakunapakshollu in India

Population: **2,500**
World Popl: **2,500**
Total Countries: **1**
People Cluster: **South Asia Hindu - other**
Main Language: **Telugu**
Main Religion: **Hinduism**
Status: **Frontier Unreached**
Evangelicals: **0.00%**
Chr Adherents: **0.00%**
Scripture: **Complete Bible**

www.joshuaproject.net

"Declare His glory among the nations." Psalm 96:3

Pray for the Nations

Salat (Hindu traditions) in India

Population: **30,000**
World Popl: **31,900**
Total Countries: **2**
People Cluster: **South Asia Hindu - other**
Main Language: **Gujarati**
Main Religion: **Hinduism**
Status: ✹ **Frontier Unreached**
Evangelicals: **0.00%**
Chr Adherents: **0.00%**
Scripture: **Complete Bible**

www.joshuaproject.net

"Declare His glory among the nations." Psalm 96:3

Pray for the Nations

Salat Sompura in India

Population: **1,800**
World Popl: **1,800**
Total Countries: **1**
People Cluster: **South Asia Hindu - other**
Main Language: **Gujarati**
Main Religion: **Hinduism**
Status: ✹ **Frontier Unreached**
Evangelicals: **0.00%**
Chr Adherents: **0.00%**
Scripture: **Complete Bible**

www.joshuaproject.net

"Declare His glory among the nations." Psalm 96:3

Pray for the Nations

Sali in India

Source: Biswarup Ganguly - Wikimedia

Population: **1,064,000**
World Popl: **1,067,600**
Total Countries: **2**
People Cluster: **South Asia Hindu - other**
Main Language: **Kannada**
Main Religion: **Hinduism**
Status: ✹ **Frontier Unreached**
Evangelicals: **Unknown %**
Chr Adherents: **0.00%**
Scripture: **Complete Bible**

www.joshuaproject.net

"Declare His glory among the nations." Psalm 96:3

Pray for the Nations

Sali Pattariyan in India

Population: **3,400**
World Popl: **3,400**
Total Countries: **1**
People Cluster: **South Asia Hindu - other**
Main Language: **Tamil**
Main Religion: **Hinduism**
Status: ✹ **Frontier Unreached**
Evangelicals: **0.00%**
Chr Adherents: **0.00%**
Scripture: **Complete Bible**

www.joshuaproject.net

"Declare His glory among the nations." Psalm 96:3

Pray for the Nations

Saloi in India

Source: Anonymous

Population: **4,600**
World Popl: **4,600**
Total Countries: **1**
People Cluster: **South Asia Hindu - other**
Main Language: **Assamese**
Main Religion: **Hinduism**
Status: ✹ **Frontier Unreached**
Evangelicals: **0.00%**
Chr Adherents: **0.00%**
Scripture: **Complete Bible**

www.joshuaproject.net

"Declare His glory among the nations." Psalm 96:3

Pray for the Nations

Salvi in India

Source: Isudas

Population: **94,000**
World Popl: **94,000**
Total Countries: **1**
People Cluster: **South Asia Dalit - other**
Main Language: **Mewari**
Main Religion: **Hinduism**
Status: ● **Unreached**
Evangelicals: **Unknown %**
Chr Adherents: **0.13%**
Scripture: **New Testament**

www.joshuaproject.net

"Declare His glory among the nations." Psalm 96:3

Pray for the Nations

Samagara in India

Source: Anonymous

Population: **91,000**
World Popl: **91,000**
Total Countries: **1**
People Cluster: **South Asia Dalit - other**
Main Language: **Kannada**
Main Religion: **Hinduism**
Status: ✹ **Frontier Unreached**
Evangelicals: **0.00%**
Chr Adherents: **0.00%**
Scripture: **Complete Bible**

www.joshuaproject.net

"Declare His glory among the nations." Psalm 96:3

Pray for the Nations

Samanthan in India

Source: Isudas

Population: **51,000**
World Popl: **51,000**
Total Countries: **1**
People Cluster: **South Asia Hindu - other**
Main Language: **Odia**
Main Religion: **Hinduism**
Status: ✹ **Frontier Unreached**
Evangelicals: **0.00%**
Chr Adherents: **0.00%**
Scripture: **Complete Bible**

www.joshuaproject.net

"Declare His glory among the nations." Psalm 96:3

Pray for the Nations

Samasi in India

Population: **1,500**
World Popl: **1,500**
Total Countries: **1**
People Cluster: **South Asia Dalit - other**
Main Language: **Odia**
Main Religion: **Hinduism**
Status: ✹ **Frontier Unreached**
Evangelicals: **0.00%**
Chr Adherents: **0.00%**
Scripture: **Complete Bible**

www.joshuaproject.net

"Declare His glory among the nations." Psalm 96:3

Pray for the Nations

Samban in India

Source: Anonymous

Population: **22,000**
World Popl: **23,500**
Total Countries: **2**
People Cluster: **South Asia Dalit - other**
Main Language: **Tamil**
Main Religion: **Hinduism**
Status: ● **Unreached**
Evangelicals: **Unknown %**
Chr Adherents: **0.96%**
Scripture: **Complete Bible**

www.joshuaproject.net

"Declare His glory among the nations." Psalm 96:3

Pray for the Nations

Sandhai in India

Population: **1,500**
World Popl: **1,500**
Total Countries: **1**
People Cluster: **South Asia Muslim - other**
Main Language: **Gujarati**
Main Religion: **Islam**
Status: ✹ **Frontier Unreached**
Evangelicals: **0.00%**
Chr Adherents: **0.00%**
Scripture: **Complete Bible**

www.joshuaproject.net

"Declare His glory among the nations." Psalm 96:3

Pray for the Nations

Sanei in India

Population: **1,100**
World Popl: **1,100**
Total Countries: **1**
People Cluster: **South Asia Dalit - other**
Main Language: **Odia**
Main Religion: **Hinduism**
Status: ✹ **Frontier Unreached**
Evangelicals: **0.00%**
Chr Adherents: **0.00%**
Scripture: **Complete Bible**

www.joshuaproject.net

"Declare His glory among the nations." Psalm 96:3

Pray for the Nations

Sangar in India

Population: **35,000**
World Popl: **37,000**
Total Countries: **2**
People Cluster: **South Asia Hindu - other**
Main Language: **Marathi**
Main Religion: **Hinduism**
Status: ✹ **Frontier Unreached**
Evangelicals: **0.00%**
Chr Adherents: **0.00%**
Scripture: **Complete Bible**

www.joshuaproject.net

"Declare His glory among the nations." Psalm 96:3

Pray for the Nations

Sangtam in India

Source: Anonymous

Population: **77,000**
World Popl: **77,000**
Total Countries: **1**
People Cluster: **South Asia Tribal - Naga**
Main Language: **Naga, Sangtam**
Main Religion: **Christianity**
Status: ● **Superficially reached**
Evangelicals: **Unknown %**
Chr Adherents: **99.2%**
Scripture: **Complete Bible**

www.joshuaproject.net

"Declare His glory among the nations." Psalm 96:3

Pray for the Nations

Sangtarash (Hindu traditions) in India

Population: **6,100**
World Popl: **6,100**
Total Countries: **1**
People Cluster: **South Asia Hindu - other**
Main Language: **Hindi**
Main Religion: **Hinduism**
Status: ✹ **Frontier Unreached**
Evangelicals: **0.00%**
Chr Adherents: **0.00%**
Scripture: **Complete Bible**

www.joshuaproject.net

"Declare His glory among the nations." Psalm 96:3

Pray for the Nations

Sanhai (Hindu traditions) in India

Population: **3,400**
World Popl: **3,400**
Total Countries: **1**
People Cluster: **South Asia Dalit - other**
Main Language: **Hindi**
Main Religion: **Hinduism**
Status: ✹ **Frontier Unreached**
Evangelicals: **0.00%**
Chr Adherents: **0.00%**
Scripture: **Complete Bible**

www.joshuaproject.net

"Declare His glory among the nations." Psalm 96:3

Pray for the Nations

Sanhal in India

Population: **2,100**
World Popl: **2,100**
Total Countries: **1**
People Cluster: **South Asia Dalit - other**
Main Language: **Punjabi, Eastern**
Main Religion: **Hinduism**
Status: **Frontier Unreached**
Evangelicals: **0.00%**
Chr Adherents: **0.00%**
Scripture: **Complete Bible**

www.joshuaproject.net

"Declare His glory among the nations." Psalm 96:3

Pray for the Nations

Sankara in India

Population: **82,000**
World Popl: **94,000**
Total Countries: **2**
People Cluster: **South Asia Hindu - other**
Main Language: **Bengali**
Main Religion: **Hinduism**
Status: **Frontier Unreached**
Evangelicals: **0.00%**
Chr Adherents: **0.00%**
Scripture: **Complete Bible**

www.joshuaproject.net

"Declare His glory among the nations." Psalm 96:3

Pray for the Nations

Sansi in India

Population: **8,100**
World Popl: **8,100**
Total Countries: **1**
People Cluster: **South Asia Hindu - other**
Main Language: **Sansi**
Main Religion: **Hinduism**
Status: **Frontier Unreached**
Evangelicals: **0.00%**
Chr Adherents: **0.00%**
Scripture: **Portions**

www.joshuaproject.net

"Declare His glory among the nations." Psalm 96:3

Pray for the Nations

Sansi (Hindu traditions) in India

Source: Victor Sardar

Population: **224,000**
World Popl: **227,400**
Total Countries: **2**
People Cluster: **South Asia Dalit - other**
Main Language: **Hindi**
Main Religion: **Hinduism**
Status: **Frontier Unreached**
Evangelicals: **Unknown %**
Chr Adherents: **0.05%**
Scripture: **Complete Bible**

www.joshuaproject.net

"Declare His glory among the nations." Psalm 96:3

Pray for the Nations

Sansi (Sikh traditions) in India

Population: **71,000**
World Popl: **71,000**
Total Countries: **1**
People Cluster: **South Asia Sikh - other**
Main Language: **Punjabi, Eastern**
Main Religion: **Other / Small**
Status: **Frontier Unreached**
Evangelicals: **0.00%**
Chr Adherents: **0.00%**
Scripture: **Complete Bible**

www.joshuaproject.net

"Declare His glory among the nations." Psalm 96:3

Pray for the Nations

Sansi Kapadia in India

Population: **6,100**
World Popl: **6,100**
Total Countries: **1**
People Cluster: **South Asia Dalit - other**
Main Language: **Hindi**
Main Religion: **Hinduism**
Status: **Frontier Unreached**
Evangelicals: **0.00%**
Chr Adherents: **0.00%**
Scripture: **Complete Bible**

www.joshuaproject.net

"Declare His glory among the nations." Psalm 96:3

Pray for the Nations

Sansoi in India

Population: **2,200**
World Popl: **2,200**
Total Countries: **1**
People Cluster: **South Asia Dalit - other**
Main Language: **Punjabi, Eastern**
Main Religion: **Hinduism**
Status: **Frontier Unreached**
Evangelicals: **0.00%**
Chr Adherents: **0.00%**
Scripture: **Complete Bible**

www.joshuaproject.net

"Declare His glory among the nations." Psalm 96:3

Pray for the Nations

Santal (Sawntal) in India

Source: Find Your Feet - Flickr

Population: **7,620,000**
World Popl: **7,894,500**
Total Countries: **4**
People Cluster: **South Asia Tribal - other**
Main Language: **Santhali**
Main Religion: **Hinduism**
Status: **Minimally Reached**
Evangelicals: **Unknown %**
Chr Adherents: **5.76%**
Scripture: **Complete Bible**

www.joshuaproject.net

"Declare His glory among the nations." Psalm 96:3

Pray for the Nations

Santia (Hindu traditions) in India

Population: **12,000**
World Popl: **12,000**
Total Countries: **1**
People Cluster: **South Asia Dalit - other**
Main Language: **Hindi**
Main Religion: **Hinduism**
Status: **Frontier Unreached**
Evangelicals: **0.00%**
Chr Adherents: **0.00%**
Scripture: **Complete Bible**

www.joshuaproject.net

"Declare His glory among the nations." Psalm 96:3

Pray for the Nations

Saonta in India

Population: **4,600**
World Popl: **4,600**
Total Countries: **1**
People Cluster: **South Asia Tribal - other**
Main Language: **Chhattisgarhi**
Main Religion: **Hinduism**
Status: **Unreached**
Evangelicals: **Unknown %**
Chr Adherents: **0.13%**
Scripture: **Complete Bible**

www.joshuaproject.net

"Declare His glory among the nations." Psalm 96:3

Pray for the Nations

Saora Jadu in India

Population: **18,000**
World Popl: **18,000**
Total Countries: **1**
People Cluster: **South Asia Tribal - other**
Main Language: **Odia**
Main Religion: **Hinduism**
Status: **Minimally Reached**
Evangelicals: **Unknown %**
Chr Adherents: **39.08%**
Scripture: **Complete Bible**

www.joshuaproject.net

"Declare His glory among the nations." Psalm 96:3

Pray for the Nations

Saora Jati in India

Population: **35,000**
World Popl: **35,000**
Total Countries: **1**
People Cluster: **South Asia Tribal - other**
Main Language: **Odia**
Main Religion: **Hinduism**
Status: **Minimally Reached**
Evangelicals: **Unknown %**
Chr Adherents: **22.32%**
Scripture: **Complete Bible**

www.joshuaproject.net

"Declare His glory among the nations." Psalm 96:3

Pray for the Nations

Saora Kapusavar in India

Population: **27,000**
World Popl: **27,000**
Total Countries: **1**
People Cluster: **South Asia Tribal - other**
Main Language: **Odia**
Main Religion: **Hinduism**
Status: **Minimally Reached**
Evangelicals: **Unknown %**
Chr Adherents: **27.12%**
Scripture: **Complete Bible**

www.joshuaproject.net

"Declare His glory among the nations." Psalm 96:3

Pray for the Nations

Saora Khotto in India

Population: **18,000**
World Popl: **18,000**
Total Countries: **1**
People Cluster: **South Asia Tribal - other**
Main Language: **Odia**
Main Religion: **Hinduism**
Status: **Minimally Reached**
Evangelicals: **Unknown %**
Chr Adherents: **39.13%**
Scripture: **Complete Bible**

www.joshuaproject.net

"Declare His glory among the nations." Psalm 96:3

Pray for the Nations

Saora Lanjia in India

Source: Ramesh Lalwani - Flickr

Population: **25,000**
World Popl: **25,000**
Total Countries: **1**
People Cluster: **South Asia Tribal - other**
Main Language: **Odia**
Main Religion: **Hinduism**
Status: **Minimally Reached**
Evangelicals: **Unknown %**
Chr Adherents: **28.61%**
Scripture: **Complete Bible**

www.joshuaproject.net

"Declare His glory among the nations." Psalm 96:3

Pray for the Nations

Saora Malia in India

Population: **68,000**
World Popl: **68,000**
Total Countries: **1**
People Cluster: **South Asia Tribal - other**
Main Language: **Odia**
Main Religion: **Hinduism**
Status: **Minimally Reached**
Evangelicals: **Unknown %**
Chr Adherents: **30.37%**
Scripture: **Complete Bible**

www.joshuaproject.net

"Declare His glory among the nations." Psalm 96:3

Pray for the Nations

Saora unspecified in India

Source: Isudas

Population: **1,330,000**
World Popl: **1,330,000**
Total Countries: **1**
People Cluster: **South Asia Tribal - other**
Main Language: **Odia**
Main Religion: **Hinduism**
Status: **Minimally Reached**
Evangelicals: **Unknown %**
Chr Adherents: **16.34%**
Scripture: **Complete Bible**

www.joshuaproject.net

"Declare His glory among the nations." Psalm 96:3

Pray for the Nations

Sapela in India

Population: **2,400**
World Popl: **2,400**
Total Countries: **1**
People Cluster: **South Asia Hindu - other**
Main Language: **Garhwali**
Main Religion: **Hinduism**
Status: **Frontier Unreached**
Evangelicals: **0.00%**
Chr Adherents: **0.00%**
Scripture: **New Testament**

www.joshuaproject.net

"Declare His glory among the nations." Psalm 96:3

Pray for the Nations

Sapru in India

Population: **1,200**
World Popl: **1,200**
Total Countries: **1**
People Cluster: **South Asia Hindu - other**
Main Language: **Odia**
Main Religion: **Hinduism**
Status: **Frontier Unreached**
Evangelicals: **0.00%**
Chr Adherents: **0.00%**
Scripture: **Complete Bible**

www.joshuaproject.net

"Declare His glory among the nations." Psalm 96:3

Pray for the Nations

Sardar (Hindu traditions) in India

Population: **4,000**
World Popl: **4,000**
Total Countries: **1**
People Cluster: **South Asia Hindu - other**
Main Language: **Kannada**
Main Religion: **Hinduism**
Status: **Frontier Unreached**
Evangelicals: **0.00%**
Chr Adherents: **0.00%**
Scripture: **Complete Bible**

www.joshuaproject.net

"Declare His glory among the nations." Psalm 96:3

Pray for the Nations

Sardar (Muslim traditions) in India

Population: **13,000**
World Popl: **105,000**
Total Countries: **2**
People Cluster: **South Asia Muslim - other**
Main Language: **Bengali**
Main Religion: **Islam**
Status: **Frontier Unreached**
Evangelicals: **0.00%**
Chr Adherents: **0.00%**
Scripture: **Complete Bible**

www.joshuaproject.net

"Declare His glory among the nations." Psalm 96:3

Pray for the Nations

Sarera (Hindu traditions) in India

Population: **31,000**
World Popl: **31,000**
Total Countries: **1**
People Cluster: **South Asia Hindu - other**
Main Language: **Punjabi, Eastern**
Main Religion: **Hinduism**
Status: **Unreached**
Evangelicals: **Unknown %**
Chr Adherents: **0.35%**
Scripture: **Complete Bible**

www.joshuaproject.net

"Declare His glory among the nations." Psalm 96:3

Pray for the Nations

Sarera (Sikh traditions) in India

Source: Anonymous

Population: **89,000**
World Popl: **89,000**
Total Countries: **1**
People Cluster: **South Asia Sikh - other**
Main Language: **Punjabi, Eastern**
Main Religion: **Other / Small**
Status: **Frontier Unreached**
Evangelicals: **0.00%**
Chr Adherents: **0.00%**
Scripture: **Complete Bible**

www.joshuaproject.net

"Declare His glory among the nations." Psalm 96:3

Pray for the Nations

Sargara in India

Source: Anonymous

Population: **145,000**
World Popl: **145,000**
Total Countries: **1**
People Cluster: **South Asia Dalit - other**
Main Language: **Marwari (India)**
Main Religion: **Hinduism**
Status: **Frontier Unreached**
Evangelicals: **0.00%**
Chr Adherents: **0.00%**
Scripture: **New Testament**

www.joshuaproject.net

"Declare His glory among the nations." Psalm 96:3

Pray for the Nations

Sarki in India

Source: Anonymous

Population: **29,000**
World Popl: **421,700**
Total Countries: **3**
People Cluster: **South Asia Hindu - other**
Main Language: **Nepali**
Main Religion: **Hinduism**
Status: **Unreached**
Evangelicals: **Unknown %**
Chr Adherents: **2.66%**
Scripture: **Complete Bible**

www.joshuaproject.net

"Declare His glory among the nations." Psalm 96:3

Pray for the Nations

Sartang in India

Population: **3,400**
World Popl: **3,400**
Total Countries: **1**
People Cluster: **South Asia Tribal - other**
Main Language: **Sartang**
Main Religion: **Buddhism**
Status: **Unreached**
Evangelicals: **Unknown %**
Chr Adherents: **1.50%**
Scripture: **Portions**

www.joshuaproject.net

"Declare His glory among the nations." Psalm 96:3

Pray for the Nations

Saryara (Hindu traditions) in India

Population: **16,000**
World Popl: **16,000**
Total Countries: **1**
People Cluster: **South Asia Dalit - other**
Main Language: **Dogri**
Main Religion: **Hinduism**
Status: **Frontier Unreached**
Evangelicals: **0.00%**
Chr Adherents: **0.00%**
Scripture: **Complete Bible**

www.joshuaproject.net

"Declare His glory among the nations." Psalm 96:3

Pray for the Nations

Saryara (Muslim traditions) in India

Population: **2,000**
World Popl: **3,900**
Total Countries: **2**
People Cluster: **South Asia Muslim - other**
Main Language: **Kashmiri**
Main Religion: **Islam**
Status: **Frontier Unreached**
Evangelicals: **0.00%**
Chr Adherents: **0.00%**
Scripture: **Complete Bible**

www.joshuaproject.net

"Declare His glory among the nations." Psalm 96:3

Pray for the Nations

Satani in India

Source: Isudas

Population: **438,000**
World Popl: **438,000**
Total Countries: **1**
People Cluster: **South Asia Hindu - other**
Main Language: **Telugu**
Main Religion: **Hinduism**
Status: **Frontier Unreached**
Evangelicals: **0.00%**
Chr Adherents: **0.00%**
Scripture: **Complete Bible**

www.joshuaproject.net

"Declare His glory among the nations." Psalm 96:3

Pray for the Nations

Sathwara in India

Source: Anonymous

Population: **69,000**
World Popl: **70,800**
Total Countries: **2**
People Cluster: **South Asia Hindu - other**
Main Language: **Gujarati**
Main Religion: **Hinduism**
Status: **Frontier Unreached**
Evangelicals: **0.00%**
Chr Adherents: **0.00%**
Scripture: **Complete Bible**

www.joshuaproject.net

"Declare His glory among the nations." Psalm 96:3

Pray for the Nations

Satnami in India

Source: Anonymous

Population: **1,792,000**
World Popl: **1,792,000**
Total Countries: **1**
People Cluster: **South Asia Dalit - Chamar**
Main Language: **Hindi**
Main Religion: **Hinduism**
Status: **Unreached**
Evangelicals: **Unknown %**
Chr Adherents: **1.66%**
Scripture: **Complete Bible**

www.joshuaproject.net

"Declare His glory among the nations." Psalm 96:3

Pray for the Nations

Sauntia in India

Population: **83,000**
World Popl: **83,000**
Total Countries: **1**
People Cluster: **South Asia Hindu - other**
Main Language: **Odia**
Main Religion: **Hinduism**
Status: **Unreached**
Evangelicals: **Unknown %**
Chr Adherents: **0.65%**
Scripture: **Complete Bible**

www.joshuaproject.net

"Declare His glory among the nations." Psalm 96:3

Pray for the Nations

Saur in India

Population: **154,000**
World Popl: **154,000**
Total Countries: **1**
People Cluster: **South Asia Tribal - other**
Main Language: **Hindi**
Main Religion: **Hinduism**
Status: **Frontier Unreached**
Evangelicals: **Unknown %**
Chr Adherents: **0.02%**
Scripture: **Complete Bible**

www.joshuaproject.net

"Declare His glory among the nations." Psalm 96:3

Pray for the Nations

Sauria Paharia in India

Population: **52,000**
World Popl: **60,400**
Total Countries: **2**
People Cluster: **South Asia Tribal - other**
Main Language: **Mal Paharia**
Main Religion: **Hinduism**
Status: **Minimally Reached**
Evangelicals: **Unknown %**
Chr Adherents: **47.41%**
Scripture: **Complete Bible**

www.joshuaproject.net

"Declare His glory among the nations." Psalm 96:3

Pray for the Nations

Sayankulam in India

Population: **1,100**
World Popl: **1,100**
Total Countries: **1**
People Cluster: **South Asia Hindu - other**
Main Language: **Tamil**
Main Religion: **Hinduism**
Status: **Frontier Unreached**
Evangelicals: **0.00%**
Chr Adherents: **0.00%**
Scripture: **Complete Bible**

www.joshuaproject.net

"Declare His glory among the nations." Psalm 96:3

Pray for the Nations

Sayyid in India

Source: Anonymous

Population: **8,061,000**
World Popl: **16,821,000**
Total Countries: **5**
People Cluster: **South Asia Muslim - Sayyi**
Main Language: **Urdu**
Main Religion: **Islam**
Status: **Frontier Unreached**
Evangelicals: **0.00%**
Chr Adherents: **0.00%**
Scripture: **Complete Bible**

www.joshuaproject.net

"Declare His glory among the nations." Psalm 96:3

Pray for the Nations

Sayyid Husaini in India

Population: **438,000**
World Popl: **907,000**
Total Countries: **2**
People Cluster: **South Asia Muslim - Sayyi**
Main Language: **Urdu**
Main Religion: **Islam**
Status: **Frontier Unreached**
Evangelicals: **0.00%**
Chr Adherents: **0.00%**
Scripture: **Complete Bible**

www.joshuaproject.net

"Declare His glory among the nations." Psalm 96:3

Pray for the Nations

Segidi in India

Source: Anonymous

Population: **97,000**
World Popl: **97,000**
Total Countries: **1**
People Cluster: **South Asia Hindu - other**
Main Language: **Telugu**
Main Religion: **Hinduism**
Status: **Frontier Unreached**
Evangelicals: **0.00%**
Chr Adherents: **0.00%**
Scripture: **Complete Bible**

www.joshuaproject.net

"Declare His glory among the nations." Psalm 96:3

Pray for the Nations

Sema in India

Source: Anonymous

Population: **246,000**
World Popl: **246,000**
Total Countries: **1**
People Cluster: **South Asia Tribal - Naga**
Main Language: **Naga, Sumi**
Main Religion: **Christianity**
Status: **Superficially reached**
Evangelicals: **Unknown %**
Chr Adherents: **99.3%**
Scripture: **Complete Bible**

www.joshuaproject.net

"Declare His glory among the nations." Psalm 96:3

Pray for the Nations

Semman in India

Population: **5,000**
World Popl: **6,300**
Total Countries: **2**
People Cluster: **South Asia Dalit - other**
Main Language: **Tamil**
Main Religion: **Hinduism**
Status: **Unreached**
Evangelicals: **Unknown %**
Chr Adherents: **0.64%**
Scripture: **Complete Bible**

www.joshuaproject.net

"Declare His glory among the nations." Psalm 96:3

Pray for the Nations

Sentinelese in India

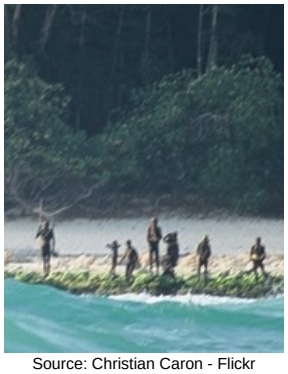

Source: Christian Caron - Flickr

Population: **200**
World Popl: **200**
Total Countries: **1**
People Cluster: **South Asia Tribal - other**
Main Language: **Sentinel**
Main Religion: **Unknown**
Status: **Frontier Unreached**
Evangelicals: **0.00%**
Chr Adherents: **0.00%**
Scripture: **Translation Started**

www.joshuaproject.net

"Declare His glory among the nations." Psalm 96:3

Pray for the Nations

Seok in India

Population: **1,700**
World Popl: **1,700**
Total Countries: **1**
People Cluster: **South Asia Hindu - other**
Main Language: **Kangri**
Main Religion: **Hinduism**
Status: **Frontier Unreached**
Evangelicals: **0.00%**
Chr Adherents: **0.00%**
Scripture: **Complete Bible**

www.joshuaproject.net

"Declare His glory among the nations." Psalm 96:3

Pray for the Nations

Shabar in India

Population: **537,000**
World Popl: **537,000**
Total Countries: **1**
People Cluster: **South Asia Tribal - other**
Main Language: **Odia**
Main Religion: **Hinduism**
Status: **Minimally Reached**
Evangelicals: **Unknown %**
Chr Adherents: **9.13%**
Scripture: **Complete Bible**

www.joshuaproject.net

"Declare His glory among the nations." Psalm 96:3

Pray for the Nations

Shabi in India

Source: Anonymous

Population: **1,700**
World Popl: **1,700**
Total Countries: **1**
People Cluster: **South Asia Muslim - other**
Main Language: **Malayalam**
Main Religion: **Islam**
Status: **Frontier Unreached**
Evangelicals: **0.00%**
Chr Adherents: **0.00%**
Scripture: **Complete Bible**

www.joshuaproject.net

"Declare His glory among the nations." Psalm 96:3

Pray for the Nations

Shah in India

Population: **6,100**
World Popl: **6,100**
Total Countries: **1**
People Cluster: **South Asia Hindu - other**
Main Language: **Hindi**
Main Religion: **Hinduism**
Status: **Frontier Unreached**
Evangelicals: **0.00%**
Chr Adherents: **0.00%**
Scripture: **Complete Bible**

www.joshuaproject.net

"Declare His glory among the nations." Psalm 96:3

Pray for the Nations

Shaikh Faruqi in India

Source: Aasil Shaikh - Pexels

Population: **823,000**
World Popl: **823,000**
Total Countries: **1**
People Cluster: **South Asia Muslim - Shaik**
Main Language: **Urdu**
Main Religion: **Islam**
Status: **Frontier Unreached**
Evangelicals: **0.00%**
Chr Adherents: **0.00%**
Scripture: **Complete Bible**

www.joshuaproject.net

"Declare His glory among the nations." Psalm 96:3

Pray for the Nations

Shaikh Nashya in India

Population: **130,000**
World Popl: **130,000**
Total Countries: **1**
People Cluster: **South Asia Muslim - Shaik**
Main Language: **Bengali**
Main Religion: **Islam**
Status: **Frontier Unreached**
Evangelicals: **0.00%**
Chr Adherents: **0.00%**
Scripture: **Complete Bible**

www.joshuaproject.net

"Declare His glory among the nations." Psalm 96:3

Pray for the Nations

Shaikh Qureshi in India

Source: Anonymous

Population: **8,301,000**
World Popl: **9,416,000**
Total Countries: **3**
People Cluster: **South Asia Muslim - Shaik**
Main Language: **Urdu**
Main Religion: **Islam**
Status: **Frontier Unreached**
Evangelicals: **0.00%**
Chr Adherents: **0.00%**
Scripture: **Complete Bible**

www.joshuaproject.net

"Declare His glory among the nations." Psalm 96:3

Pray for the Nations

Shaikh Siddiqi in India

Source: Siddiqee - Wikipedia

Population: **7,644,000**
World Popl: **7,652,300**
Total Countries: **2**
People Cluster: **South Asia Muslim - Shaik**
Main Language: **Bengali**
Main Religion: **Islam**
Status: **Frontier Unreached**
Evangelicals: **0.00%**
Chr Adherents: **0.00%**
Scripture: **Complete Bible**

www.joshuaproject.net

"Declare His glory among the nations." Psalm 96:3

Pray for the Nations

Shaikh unspecified in India

Source: Mikhail Nilov - Pexels

Population: **100,866,000**
World Popl: **118,410,400**
Total Countries: **8**
People Cluster: **South Asia Muslim - Shaik**
Main Language: **Urdu**
Main Religion: **Islam**
Status: **Frontier Unreached**
Evangelicals: **Unknown %**
Chr Adherents: **0.00%**
Scripture: **Complete Bible**

www.joshuaproject.net

"Declare His glory among the nations." Psalm 96:3

Pray for the Nations

Shaikh Usmani in India

Source: Rehan Ahmed Usmani - Wikimedia

Population: **487,000**
World Popl: **487,000**
Total Countries: **1**
People Cluster: **South Asia Muslim - Shaik**
Main Language: **Urdu**
Main Religion: **Islam**
Status: **Frontier Unreached**
Evangelicals: **0.00%**
Chr Adherents: **0.00%**
Scripture: **Complete Bible**

www.joshuaproject.net

"Declare His glory among the nations." Psalm 96:3

Pray for the Nations

Shakhsaz in India

Source: Anonymous

Population: **2,700**
World Popl: **2,700**
Total Countries: **1**
People Cluster: **South Asia Muslim - other**
Main Language: **Kashmiri**
Main Religion: **Islam**
Status: **Frontier Unreached**
Evangelicals: **0.00%**
Chr Adherents: **0.00%**
Scripture: **Complete Bible**

www.joshuaproject.net

"Declare His glory among the nations." Psalm 96:3

Pray for the Nations

Shan in India

Population: **1,300**
World Popl: **1,300**
Total Countries: **1**
People Cluster: **Shan**
Main Language: **Shan**
Main Religion: **Buddhism**
Status: **Unreached**
Evangelicals: **Unknown %**
Chr Adherents: **1.55%**
Scripture: **Complete Bible**

www.joshuaproject.net

"Declare His glory among the nations." Psalm 96:3

Pray for the Nations

Shan, Tai Man in India

Source: Kerry Olson

Population: **5,400**
World Popl: **4,958,400**
Total Countries: **3**
People Cluster: **Shan**
Main Language: **Phake**
Main Religion: **Buddhism**
Status: **Minimally Reached**
Evangelicals: **Unknown %**
Chr Adherents: **23.96%**
Scripture: **Translation Started**

www.joshuaproject.net

"Declare His glory among the nations." Psalm 96:3

Pray for the Nations

Sheenkhalai (Pashtun Hindki) in India

Population: **2,500**
World Popl: **10,900**
Total Countries: **2**
People Cluster: **South Asia Hindu - other**
Main Language: **Hindi**
Main Religion: **Hinduism**
Status: **Frontier Unreached**
Evangelicals: **0.00%**
Chr Adherents: **0.00%**
Scripture: **Complete Bible**

www.joshuaproject.net

"Declare His glory among the nations." Psalm 96:3

Pray for the Nations

Shemalia in India

Population: **2,900**
World Popl: **4,300**
Total Countries: **2**
People Cluster: **South Asia Dalit - other**
Main Language: **Gujarati**
Main Religion: **Hinduism**
Status: **Frontier Unreached**
Evangelicals: **0.00%**
Chr Adherents: **0.00%**
Scripture: **Complete Bible**

www.joshuaproject.net

"Declare His glory among the nations." Psalm 96:3

Pray for the Nations

Shenva (Hindu traditions) in India

Source: Isudas

Population: **119,000**
World Popl: **120,700**
Total Countries: **2**
People Cluster: **South Asia Dalit - other**
Main Language: **Gujarati**
Main Religion: **Hinduism**
Status: **Frontier Unreached**
Evangelicals: **Unknown %**
Chr Adherents: **0.02%**
Scripture: **Complete Bible**

www.joshuaproject.net

"Declare His glory among the nations." Psalm 96:3

Pray for the Nations

Sherdukpen in India

Source: Peoples of the Buddhist World, A

Population: **3,500**
World Popl: **3,800**
Total Countries: **2**
People Cluster: **South Asia Tribal - other**
Main Language: **Sherdukpen**
Main Religion: **Buddhism**
Status: **Unreached**
Evangelicals: **Unknown %**
Chr Adherents: **0.74%**
Scripture: **Translation Started**

www.joshuaproject.net

"Declare His glory among the nations." Psalm 96:3

Pray for the Nations

Sherpa in India

Source: COMIBAM / Sepal

Population: **45,000**
World Popl: **176,400**
Total Countries: **5**
People Cluster: **South Asia Buddhist**
Main Language: **Nepali**
Main Religion: **Buddhism**
Status: **Minimally Reached**
Evangelicals: **Unknown %**
Chr Adherents: **14.74%**
Scripture: **Complete Bible**

www.joshuaproject.net

"Declare His glory among the nations." Psalm 96:3

Pray for the Nations

Shershabdia (Muslim traditions) in India

Source: Isudas

Population: **35,000**
World Popl: **37,900**
Total Countries: **2**
People Cluster: **South Asia Muslim - other**
Main Language: **Hindi**
Main Religion: **Islam**
Status: **Frontier Unreached**
Evangelicals: **0.00%**
Chr Adherents: **0.00%**
Scripture: **Complete Bible**

www.joshuaproject.net

"Declare His glory among the nations." Psalm 96:3

Pray for the Nations

Shinligar in India

Population: **6,500**
World Popl: **6,500**
Total Countries: **1**
People Cluster: **South Asia Hindu - other**
Main Language: **Kannada**
Main Religion: **Hinduism**
Status: **Frontier Unreached**
Evangelicals: **0.00%**
Chr Adherents: **0.00%**
Scripture: **Complete Bible**

www.joshuaproject.net

"Declare His glory among the nations." Psalm 96:3

Pray for the Nations

Shorgar (Hindu traditions) in India

Source: Anonymous

Population: **1,800**
World Popl: **1,800**
Total Countries: **1**
People Cluster: **South Asia Hindu - other**
Main Language: **Punjabi, Eastern**
Main Religion: **Hinduism**
Status: **Frontier Unreached**
Evangelicals: **0.00%**
Chr Adherents: **0.00%**
Scripture: **Complete Bible**

www.joshuaproject.net

"Declare His glory among the nations." Psalm 96:3

Pray for the Nations

Shorgar (Muslim traditions) in India

Population: **4,300**
World Popl: **4,300**
Total Countries: **1**
People Cluster: **South Asia Muslim - other**
Main Language: **Mewari**
Main Religion: **Islam**
Status: **Frontier Unreached**
Evangelicals: **0.00%**
Chr Adherents: **0.00%**
Scripture: **New Testament**

www.joshuaproject.net

"Declare His glory among the nations." Psalm 96:3

Pray for the Nations

Siddi (Hindu traditions) in India

Source: Kandukuru Nagarjun - Flickr

Population: **9,700**
World Popl: **9,700**
Total Countries: **1**
People Cluster: **South Asia Tribal - other**
Main Language: **Kannada**
Main Religion: **Hinduism**
Status: **Minimally Reached**
Evangelicals: **Unknown %**
Chr Adherents: **31.03%**
Scripture: **Complete Bible**

www.joshuaproject.net

"Declare His glory among the nations." Psalm 96:3

Pray for the Nations

Siddi (Muslim traditions) in India

Source: Sagar Mek

Population: **14,000**
World Popl: **14,000**
Total Countries: **1**
People Cluster: **South Asia Muslim - other**
Main Language: **Gujarati**
Main Religion: **Islam**
Status: **Frontier Unreached**
Evangelicals: **0.00%**
Chr Adherents: **0.00%**
Scripture: **Complete Bible**

www.joshuaproject.net

"Declare His glory among the nations." Psalm 96:3

Pray for the Nations

Sikligar (Hindu traditions) in India

Population: **75,000**
World Popl: **75,000**
Total Countries: **1**
People Cluster: **South Asia Hindu - other**
Main Language: **Hindi**
Main Religion: **Hinduism**
Status: **Frontier Unreached**
Evangelicals: **0.00%**
Chr Adherents: **0.00%**
Scripture: **Complete Bible**

www.joshuaproject.net

"Declare His glory among the nations." Psalm 96:3

Pray for the Nations

Sikligar (Muslim traditions) in India

Population: **47,000**
World Popl: **63,500**
Total Countries: **3**
People Cluster: **South Asia Muslim - other**
Main Language: **Urdu**
Main Religion: **Islam**
Status: **Frontier Unreached**
Evangelicals: **0.00%**
Chr Adherents: **0.00%**
Scripture: **Complete Bible**

www.joshuaproject.net

"Declare His glory among the nations." Psalm 96:3

Pray for the Nations

Sikligar (Sikh traditions) in India

Population: **36,000**
World Popl: **36,000**
Total Countries: **1**
People Cluster: **South Asia Sikh - other**
Main Language: **Hindi**
Main Religion: **Other / Small**
Status: **Frontier Unreached**
Evangelicals: **0.00%**
Chr Adherents: **0.00%**
Scripture: **Complete Bible**

www.joshuaproject.net

"Declare His glory among the nations." Psalm 96:3

Pray for the Nations

Silawat (Hindu traditions) in India

Source: Anonymous

Population: **70,000**
World Popl: **70,000**
Total Countries: **1**
People Cluster: **South Asia Dalit - other**
Main Language: **Hindi**
Main Religion: **Hinduism**
Status: **Frontier Unreached**
Evangelicals: **0.00%**
Chr Adherents: **0.00%**
Scripture: **Complete Bible**

www.joshuaproject.net

"Declare His glory among the nations." Psalm 96:3

Pray for the Nations

Silawat (Muslim traditions) in India

Population: **2,100**
World Popl: **2,100**
Total Countries: **1**
People Cluster: **South Asia Muslim - other**
Main Language: **Urdu**
Main Religion: **Islam**
Status: **Frontier Unreached**
Evangelicals: **0.00%**
Chr Adherents: **0.00%**
Scripture: **Complete Bible**

www.joshuaproject.net

"Declare His glory among the nations." Psalm 96:3

Pray for the Nations

Sillekyatha in India

Source: Anonymous

Population: **36,000**
World Popl: **36,000**
Total Countries: **1**
People Cluster: **South Asia Dalit - other**
Main Language: **Kannada**
Main Religion: **Hinduism**
Status: **Frontier Unreached**
Evangelicals: **0.00%**
Chr Adherents: **0.00%**
Scripture: **Complete Bible**

www.joshuaproject.net

"Declare His glory among the nations." Psalm 96:3

Pray for the Nations

Silpi in India

Population: **212,000**
World Popl: **215,600**
Total Countries: **2**
People Cluster: **South Asia Hindu - other**
Main Language: **Telugu**
Main Religion: **Hinduism**
Status: **Frontier Unreached**
Evangelicals: **0.00%**
Chr Adherents: **0.00%**
Scripture: **Complete Bible**

www.joshuaproject.net

"Declare His glory among the nations." Psalm 96:3

Pray for the Nations

Silpkar (Hindu traditions) in India

Source: Isudas

Population: **936,000**
World Popl: **999,000**
Total Countries: **2**
People Cluster: **South Asia Dalit - other**
Main Language: **Garhwali**
Main Religion: **Hinduism**
Status: **Unreached**
Evangelicals: **Unknown %**
Chr Adherents: **0.44%**
Scripture: **New Testament**

www.joshuaproject.net

"Declare His glory among the nations." Psalm 96:3

Pray for the Nations

Simong in India

Population: **2,800**
World Popl: **2,800**
Total Countries: **1**
People Cluster: **South Asia Tribal - other**
Main Language: **Adi**
Main Religion: **Unknown**
Status: **Minimally Reached**
Evangelicals: **Unknown %**
Chr Adherents: **40.69%**
Scripture: **Complete Bible**

www.joshuaproject.net

"Declare His glory among the nations." Psalm 96:3

Pray for the Nations

Sindhi (Muslim traditions) in India

Source: Khalid Mahmood - Wikimedia

Population: **144,000**
World Popl: **168,400**
Total Countries: **4**
People Cluster: **South Asia Muslim - other**
Main Language: **Sindhi**
Main Religion: **Islam**
Status: **Frontier Unreached**
Evangelicals: **0.00%**
Chr Adherents: **0.00%**
Scripture: **Complete Bible**

www.joshuaproject.net

"Declare His glory among the nations." Psalm 96:3

Pray for the Nations

Sindhi Samon in India

Source: Isudas

Population: **92,000**
World Popl: **258,000**
Total Countries: **2**
People Cluster: **South Asia Muslim - other**
Main Language: **Sindhi**
Main Religion: **Islam**
Status: **Frontier Unreached**
Evangelicals: **0.00%**
Chr Adherents: **0.00%**
Scripture: **Complete Bible**

www.joshuaproject.net

"Declare His glory among the nations." Psalm 96:3

Pray for the Nations

Sindhi Sumra in India

Source: Anonymous

Population: **32,000**
World Popl: **248,000**
Total Countries: **2**
People Cluster: **South Asia Muslim - other**
Main Language: **Gujarati**
Main Religion: **Islam**
Status: **Frontier Unreached**
Evangelicals: **0.00%**
Chr Adherents: **0.00%**
Scripture: **Complete Bible**

www.joshuaproject.net

"Declare His glory among the nations." Psalm 96:3

Pray for the Nations

Sindhollu in India

Population: **6,700**
World Popl: **6,700**
Total Countries: **1**
People Cluster: **South Asia Dalit - other**
Main Language: **Telugu**
Main Religion: **Hinduism**
Status: **Unreached**
Evangelicals: **Unknown %**
Chr Adherents: **0.39%**
Scripture: **Complete Bible**

www.joshuaproject.net

"Declare His glory among the nations." Psalm 96:3

Pray for the Nations

Singalu in India

Population: **7,600**
World Popl: **7,600**
Total Countries: **1**
People Cluster: **South Asia Hindu - other**
Main Language: **Telugu**
Main Religion: **Hinduism**
Status: **Frontier Unreached**
Evangelicals: **0.00%**
Chr Adherents: **0.00%**
Scripture: **Complete Bible**

www.joshuaproject.net

"Declare His glory among the nations." Psalm 96:3

Pray for the Nations

Singiwala in India

Population: **17,000**
World Popl: **17,000**
Total Countries: **1**
People Cluster: **South Asia Dalit - other**
Main Language: **Hindi**
Main Religion: **Hinduism**
Status: **Frontier Unreached**
Evangelicals: **0.00%**
Chr Adherents: **0.00%**
Scripture: **Complete Bible**

www.joshuaproject.net

"Declare His glory among the nations." Psalm 96:3

Pray for the Nations

Singpho in India

Source: Peoples of the Buddhist World, A

Population: **8,400**
World Popl: **8,400**
Total Countries: **1**
People Cluster: **South Asia Tribal - other**
Main Language: **Singpho**
Main Religion: **Buddhism**
Status: **Minimally Reached**
Evangelicals: **Unknown %**
Chr Adherents: **7.14%**
Scripture: **Complete Bible**

www.joshuaproject.net

"Declare His glory among the nations." Psalm 96:3

Pray for the Nations

Sinhalese in India

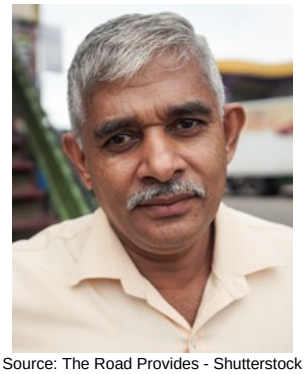

Source: The Road Provides - Shutterstock

Population: **4,500**
World Popl: **714,500**
Total Countries: **20**
People Cluster: **South Asia Buddhist**
Main Language: **Sinhala**
Main Religion: **Buddhism**
Status: **Frontier Unreached**
Evangelicals: **0.00%**
Chr Adherents: **0.00%**
Scripture: **Complete Bible**

www.joshuaproject.net

"Declare His glory among the nations." Psalm 96:3

Pray for the Nations

Sipi in India

Population: **33,000**
World Popl: **33,000**
Total Countries: **1**
People Cluster: **South Asia Dalit - other**
Main Language: **Chambeali**
Main Religion: **Hinduism**
Status: **Frontier Unreached**
Evangelicals: **Unknown %**
Chr Adherents: **0.01%**
Scripture: **Complete Bible**

www.joshuaproject.net

"Declare His glory among the nations." Psalm 96:3

Pray for the Nations

Sirkiband (Hindu traditions) in India

Population: **24,000**
World Popl: **24,000**
Total Countries: **1**
People Cluster: **South Asia Hindu - other**
Main Language: **Hindi**
Main Religion: **Hinduism**
Status: **Unreached**
Evangelicals: **Unknown %**
Chr Adherents: **0.29%**
Scripture: **Complete Bible**

www.joshuaproject.net

"Declare His glory among the nations." Psalm 96:3

Pray for the Nations

Sirkiband (Sikh traditions) in India

Population: **54,000**
World Popl: **54,000**
Total Countries: **1**
People Cluster: **South Asia Sikh - other**
Main Language: **Punjabi, Eastern**
Main Religion: **Other / Small**
Status: **Frontier Unreached**
Evangelicals: **0.00%**
Chr Adherents: **0.00%**
Scripture: **Complete Bible**

www.joshuaproject.net

"Declare His glory among the nations." Psalm 96:3

Pray for the Nations

Sirte in India

Population: **2,800**
World Popl: **2,800**
Total Countries: **1**
People Cluster: **South Asia Tribal - Naga**
Main Language: **Naga, Monsang**
Main Religion: **Christianity**
Status: **Superficially reached**
Evangelicals: **Unknown %**
Chr Adherents: **89.0%**
Scripture: **Complete Bible**

www.joshuaproject.net

"Declare His glory among the nations." Psalm 96:3

Pray for the Nations

Sirvi in India

Source: Manohar Seervi

Population: **314,000**
World Popl: **314,000**
Total Countries: **1**
People Cluster: **South Asia Hindu - other**
Main Language: **Hindi**
Main Religion: **Hinduism**
Status: **Frontier Unreached**
Evangelicals: **0.00%**
Chr Adherents: **0.00%**
Scripture: **Complete Bible**

www.joshuaproject.net

"Declare His glory among the nations." Psalm 96:3

Pray for the Nations

Sishtakarnam in India

Population: **900**
World Popl: **900**
Total Countries: **1**
People Cluster: **South Asia Hindu - other**
Main Language: **Telugu**
Main Religion: **Hinduism**
Status: **Frontier Unreached**
Evangelicals: **0.00%**
Chr Adherents: **0.00%**
Scripture: **Complete Bible**

www.joshuaproject.net

"Declare His glory among the nations." Psalm 96:3

Pray for the Nations

Siyal in India

Source: Anonymous

Population: **32,000**
World Popl: **32,000**
Total Countries: **1**
People Cluster: **South Asia Dalit - other**
Main Language: **Odia**
Main Religion: **Hinduism**
Status: **Unreached**
Evangelicals: **Unknown %**
Chr Adherents: **0.28%**
Scripture: **Complete Bible**

www.joshuaproject.net

"Declare His glory among the nations." Psalm 96:3

Pray for the Nations

Siyalgir (Hindu traditions) in India

Population: **7,400**
World Popl: **7,400**
Total Countries: **1**
People Cluster: **South Asia Hindu - other**
Main Language: **Bengali**
Main Religion: **Hinduism**
Status: **Frontier Unreached**
Evangelicals: **0.00%**
Chr Adherents: **0.00%**
Scripture: **Complete Bible**

www.joshuaproject.net

"Declare His glory among the nations." Psalm 96:3

Pray for the Nations

Soboro in India

Population: **1,300**
World Popl: **1,300**
Total Countries: **1**
People Cluster: **South Asia Hindu - other**
Main Language: **Odia**
Main Religion: **Hinduism**
Status: **Frontier Unreached**
Evangelicals: **0.00%**
Chr Adherents: **0.00%**
Scripture: **Complete Bible**

www.joshuaproject.net

"Declare His glory among the nations." Psalm 96:3

Pray for the Nations

Sofi in India

Source: Anonymous

Population: **1,300**
World Popl: **1,300**
Total Countries: **1**
People Cluster: **South Asia Muslim - other**
Main Language: **Kashmiri**
Main Religion: **Islam**
Status: **Frontier Unreached**
Evangelicals: **0.00%**
Chr Adherents: **0.00%**
Scripture: **Complete Bible**

www.joshuaproject.net

"Declare His glory among the nations." Psalm 96:3

Pray for the Nations

Soiri in India

Source: Isudas

Population: **85,000**
World Popl: **85,000**
Total Countries: **1**
People Cluster: **South Asia Hindu - other**
Main Language: **Hindi**
Main Religion: **Hinduism**
Status: **Frontier Unreached**
Evangelicals: **0.00%**
Chr Adherents: **0.00%**
Scripture: **Complete Bible**

www.joshuaproject.net

"Declare His glory among the nations." Psalm 96:3

Pray for the Nations

Soligar in India

Source: Kalyan Varma - Wikimedia

Population: **6,400**
World Popl: **6,400**
Total Countries: **1**
People Cluster: **South Asia Tribal - other**
Main Language: **Sholaga**
Main Religion: **Hinduism**
Status: **Unreached**
Evangelicals: **Unknown %**
Chr Adherents: **0.54%**
Scripture: **New Testament**

www.joshuaproject.net

"Declare His glory among the nations." Psalm 96:3

Pray for the Nations

Soligaru in India

Population: **34,000**
World Popl: **34,000**
Total Countries: **1**
People Cluster: **South Asia Tribal - other**
Main Language: **Kannada**
Main Religion: **Hinduism**
Status: **Frontier Unreached**
Evangelicals: **Unknown %**
Chr Adherents: **0.08%**
Scripture: **Complete Bible**

www.joshuaproject.net

"Declare His glory among the nations." Psalm 96:3

Pray for the Nations

Somvanshi in India

Source: Anonymous

Population: **502,000**
World Popl: **502,000**
Total Countries: **1**
People Cluster: **South Asia Hindu - other**
Main Language: **Marathi**
Main Religion: **Hinduism**
Status: **Frontier Unreached**
Evangelicals: **0.00%**
Chr Adherents: **0.00%**
Scripture: **Complete Bible**

www.joshuaproject.net

"Declare His glory among the nations." Psalm 96:3

Pray for the Nations

Sonar (Hindu traditions) in India

Source: Steve Evans - Flickr

Population: **11,712,000**
World Popl: **11,840,800**
Total Countries: **5**
People Cluster: **South Asia Hindu - Sonar**
Main Language: **Hindi**
Main Religion: **Hinduism**
Status: **Frontier Unreached**
Evangelicals: **0.00%**
Chr Adherents: **0.00%**
Scripture: **Complete Bible**

www.joshuaproject.net

"Declare His glory among the nations." Psalm 96:3

Pray for the Nations

Sonar (Muslim traditions) in India

Source: Kalcutta - Shutterstock

Population: **32,000**
World Popl: **413,000**
Total Countries: **2**
People Cluster: **South Asia Muslim - other**
Main Language: **Urdu**
Main Religion: **Islam**
Status: **Frontier Unreached**
Evangelicals: **0.00%**
Chr Adherents: **0.00%**
Scripture: **Complete Bible**

www.joshuaproject.net

"Declare His glory among the nations." Psalm 96:3

Pray for the Nations

Sonar (Sikh traditions) in India

Source: Anonymous

Population: **190,000**
World Popl: **190,000**
Total Countries: **1**
People Cluster: **South Asia Sikh - other**
Main Language: **Punjabi, Eastern**
Main Religion: **Other / Small**
Status: **Frontier Unreached**
Evangelicals: **0.00%**
Chr Adherents: **0.00%**
Scripture: **Complete Bible**

www.joshuaproject.net

"Declare His glory among the nations." Psalm 96:3

Pray for the Nations

Sonar Ajudhyabansi in India

Population: **106,000**
World Popl: **106,000**
Total Countries: **1**
People Cluster: **South Asia Hindu - Sonar**
Main Language: **Hindi**
Main Religion: **Hinduism**
Status: **Frontier Unreached**
Evangelicals: **0.00%**
Chr Adherents: **0.00%**
Scripture: **Complete Bible**

www.joshuaproject.net

"Declare His glory among the nations." Psalm 96:3

Pray for the Nations

Sonar Aksali in India

Population: **68,000**
World Popl: **68,000**
Total Countries: **1**
People Cluster: **South Asia Hindu - Sonar**
Main Language: **Marathi**
Main Religion: **Hinduism**
Status: **Frontier Unreached**
Evangelicals: **0.00%**
Chr Adherents: **0.00%**
Scripture: **Complete Bible**

www.joshuaproject.net

"Declare His glory among the nations." Psalm 96:3

Pray for the Nations

Sonar Barhaiya in India

Population: **35,000**
World Popl: **35,000**
Total Countries: **1**
People Cluster: **South Asia Hindu - Sonar**
Main Language: **Hindi**
Main Religion: **Hinduism**
Status: **Frontier Unreached**
Evangelicals: **0.00%**
Chr Adherents: **0.00%**
Scripture: **Complete Bible**

www.joshuaproject.net

"Declare His glory among the nations." Psalm 96:3

Pray for the Nations

Sonar Bawaria in India

Population: **33,000**
World Popl: **33,000**
Total Countries: **1**
People Cluster: **South Asia Hindu - Sonar**
Main Language: **Hindi**
Main Religion: **Hinduism**
Status: **Frontier Unreached**
Evangelicals: **0.00%**
Chr Adherents: **0.00%**
Scripture: **Complete Bible**

www.joshuaproject.net

"Declare His glory among the nations." Psalm 96:3

Pray for the Nations

Sonar Bhojpuria in India

Population: **32,000**
World Popl: **32,000**
Total Countries: **1**
People Cluster: **South Asia Hindu - Sonar**
Main Language: **Hindi**
Main Religion: **Hinduism**
Status: **Frontier Unreached**
Evangelicals: **0.00%**
Chr Adherents: **0.00%**
Scripture: **Complete Bible**

www.joshuaproject.net

"Declare His glory among the nations." Psalm 96:3

Pray for the Nations

Sonar Chhatri in India

Population: **120,000**
World Popl: **120,000**
Total Countries: **1**
People Cluster: **South Asia Hindu - Sonar**
Main Language: **Hindi**
Main Religion: **Hinduism**
Status: **Frontier Unreached**
Evangelicals: **0.00%**
Chr Adherents: **0.00%**
Scripture: **Complete Bible**

www.joshuaproject.net

"Declare His glory among the nations." Psalm 96:3

Pray for the Nations

Sonar Choralia in India

Population: **33,000**
World Popl: **33,000**
Total Countries: **1**
People Cluster: **South Asia Hindu - Sonar**
Main Language: **Hindi**
Main Religion: **Hinduism**
Status: **Frontier Unreached**
Evangelicals: **0.00%**
Chr Adherents: **0.00%**
Scripture: **Complete Bible**

www.joshuaproject.net

"Declare His glory among the nations." Psalm 96:3

Pray for the Nations

Sonar Damania in India

Population: **5,600**
World Popl: **5,600**
Total Countries: **1**
People Cluster: **South Asia Hindu - Sonar**
Main Language: **Gujarati**
Main Religion: **Hinduism**
Status: **Frontier Unreached**
Evangelicals: **0.00%**
Chr Adherents: **0.00%**
Scripture: **Complete Bible**

www.joshuaproject.net

"Declare His glory among the nations." Psalm 96:3

Pray for the Nations

Sonar Deswali in India

Population: **38,000**
World Popl: **38,000**
Total Countries: **1**
People Cluster: **South Asia Hindu - Sonar**
Main Language: **Hindi**
Main Religion: **Hinduism**
Status: **Frontier Unreached**
Evangelicals: **0.00%**
Chr Adherents: **0.00%**
Scripture: **Complete Bible**

www.joshuaproject.net

"Declare His glory among the nations." Psalm 96:3

Pray for the Nations

Sonar Jathera in India

Population: **36,000**
World Popl: **36,000**
Total Countries: **1**
People Cluster: **South Asia Hindu - Sonar**
Main Language: **Hindi**
Main Religion: **Hinduism**
Status: **Frontier Unreached**
Evangelicals: **0.00%**
Chr Adherents: **0.00%**
Scripture: **Complete Bible**

www.joshuaproject.net

"Declare His glory among the nations." Psalm 96:3

Pray for the Nations

Sonar Kamila in India

Population: **14,000**
World Popl: **14,000**
Total Countries: **1**
People Cluster: **South Asia Hindu - Sonar**
Main Language: **Odia**
Main Religion: **Hinduism**
Status: **Frontier Unreached**
Evangelicals: **0.00%**
Chr Adherents: **0.00%**
Scripture: **Complete Bible**

www.joshuaproject.net

"Declare His glory among the nations." Psalm 96:3

Pray for the Nations

Sonar Kammakala in India

Population: **36,000**
World Popl: **36,000**
Total Countries: **1**
People Cluster: **South Asia Hindu - Sonar**
Main Language: **Hindi**
Main Religion: **Hinduism**
Status: **Frontier Unreached**
Evangelicals: **0.00%**
Chr Adherents: **0.00%**
Scripture: **Complete Bible**

www.joshuaproject.net

"Declare His glory among the nations." Psalm 96:3

Pray for the Nations

Sonar Khatri in India

Population: **44,000**
World Popl: **44,000**
Total Countries: **1**
People Cluster: **South Asia Hindu - Sonar**
Main Language: **Hindi**
Main Religion: **Hinduism**
Status: **Frontier Unreached**
Evangelicals: **0.00%**
Chr Adherents: **0.00%**
Scripture: **Complete Bible**

www.joshuaproject.net

"Declare His glory among the nations." Psalm 96:3

Pray for the Nations

Sonar Magahiya in India

Population: **36,000**
World Popl: **36,000**
Total Countries: **1**
People Cluster: **South Asia Hindu - Sonar**
Main Language: **Hindi**
Main Religion: **Hinduism**
Status: **Frontier Unreached**
Evangelicals: **0.00%**
Chr Adherents: **0.00%**
Scripture: **Complete Bible**

www.joshuaproject.net

"Declare His glory among the nations." Psalm 96:3

Pray for the Nations

Sonar Mair in India

Population: **78,000**
World Popl: **78,000**
Total Countries: **1**
People Cluster: **South Asia Hindu - Sonar**
Main Language: **Hindi**
Main Religion: **Hinduism**
Status: **Frontier Unreached**
Evangelicals: **0.00%**
Chr Adherents: **0.00%**
Scripture: **Complete Bible**

www.joshuaproject.net

"Declare His glory among the nations." Psalm 96:3

Pray for the Nations

Sonar Rastaogi in India

Population: **69,000**
World Popl: **69,000**
Total Countries: **1**
People Cluster: **South Asia Hindu - Sonar**
Main Language: **Hindi**
Main Religion: **Hinduism**
Status: **Frontier Unreached**
Evangelicals: **0.00%**
Chr Adherents: **0.00%**
Scripture: **Complete Bible**

www.joshuaproject.net

"Declare His glory among the nations." Psalm 96:3

Pray for the Nations

Sonar Tejania in India

Population: **33,000**
World Popl: **33,000**
Total Countries: **1**
People Cluster: **South Asia Hindu - Sonar**
Main Language: **Hindi**
Main Religion: **Hinduism**
Status: **Frontier Unreached**
Evangelicals: **0.00%**
Chr Adherents: **0.00%**
Scripture: **Complete Bible**

www.joshuaproject.net

"Declare His glory among the nations." Psalm 96:3

Pray for the Nations

Sondhia in India

Source: Suyash Dwivedi - Wikimedia

Population: **566,000**
World Popl: **566,000**
Total Countries: **1**
People Cluster: **South Asia Hindu - other**
Main Language: **Hindi**
Main Religion: **Hinduism**
Status: **Frontier Unreached**
Evangelicals: **0.00%**
Chr Adherents: **0.00%**
Scripture: **Complete Bible**

www.joshuaproject.net

"Declare His glory among the nations." Psalm 96:3

Pray for the Nations

Sonjhara in India

Population: **19,000**
World Popl: **19,000**
Total Countries: **1**
People Cluster: **South Asia Hindu - other**
Main Language: **Odia**
Main Religion: **Hinduism**
Status: **Frontier Unreached**
Evangelicals: **0.00%**
Chr Adherents: **0.00%**
Scripture: **Complete Bible**

www.joshuaproject.net

"Declare His glory among the nations." Psalm 96:3

Pray for the Nations

Sonr in India

Population: **48,000**
World Popl: **48,000**
Total Countries: **1**
People Cluster: **South Asia Hindu - other**
Main Language: **Odia**
Main Religion: **Hinduism**
Status: **Unreached**
Evangelicals: **Unknown %**
Chr Adherents: **0.42%**
Scripture: **Complete Bible**

www.joshuaproject.net

"Declare His glory among the nations." Psalm 96:3

Pray for the Nations

Soria in India

Population: **1,300**
World Popl: **1,300**
Total Countries: **1**
People Cluster: **South Asia Hindu - other**
Main Language: **Hindi**
Main Religion: **Hinduism**
Status: **Unreached**
Evangelicals: **1.71%**
Chr Adherents: **1.71%**
Scripture: **Complete Bible**

www.joshuaproject.net

"Declare His glory among the nations." Psalm 96:3

Pray for the Nations

Sounti in India

Population: **115,000**
World Popl: **115,000**
Total Countries: **1**
People Cluster: **South Asia Tribal - other**
Main Language: **Odia**
Main Religion: **Hinduism**
Status: ✸ **Frontier Unreached**
Evangelicals: **Unknown %**
Chr Adherents: **0.10%**
Scripture: **Complete Bible**

www.joshuaproject.net

"Declare His glory among the nations." Psalm 96:3

Pray for the Nations

Sudh (Hindu traditions) in India

Population: **54,000**
World Popl: **54,000**
Total Countries: **1**
People Cluster: **South Asia Hindu - other**
Main Language: **Punjabi, Eastern**
Main Religion: **Hinduism**
Status: ✸ **Frontier Unreached**
Evangelicals: **0.00%**
Chr Adherents: **0.00%**
Scripture: **Complete Bible**

www.joshuaproject.net

"Declare His glory among the nations." Psalm 96:3

Pray for the Nations

Sudh (Sikh traditions) in India

Population: **5,400**
World Popl: **5,400**
Total Countries: **1**
People Cluster: **South Asia Sikh - other**
Main Language: **Punjabi, Eastern**
Main Religion: **Other / Small**
Status: ✸ **Frontier Unreached**
Evangelicals: **0.00%**
Chr Adherents: **0.00%**
Scripture: **Complete Bible**

www.joshuaproject.net

"Declare His glory among the nations." Psalm 96:3

Pray for the Nations

Sudha in India

Population: **62,000**
World Popl: **62,000**
Total Countries: **1**
People Cluster: **South Asia Hindu - other**
Main Language: **Odia**
Main Religion: **Hinduism**
Status: ● **Unreached**
Evangelicals: **Unknown %**
Chr Adherents: **0.47%**
Scripture: **Complete Bible**

www.joshuaproject.net

"Declare His glory among the nations." Psalm 96:3

Pray for the Nations

Sudha Butka in India

Population: **4,700**
World Popl: **4,700**
Total Countries: **1**
People Cluster: **South Asia Hindu - other**
Main Language: **Odia**
Main Religion: **Hinduism**
Status: ✸ **Frontier Unreached**
Evangelicals: **0.00%**
Chr Adherents: **0.00%**
Scripture: **Complete Bible**

www.joshuaproject.net

"Declare His glory among the nations." Psalm 96:3

Pray for the Nations

Sudhan in India

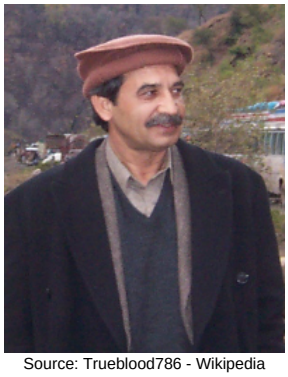

Source: Trueblood786 - Wikipedia

Population: **21,000**
World Popl: **196,000**
Total Countries: **2**
People Cluster: **South Asia Muslim - other**
Main Language: **Kashmiri**
Main Religion: **Islam**
Status: ✸ **Frontier Unreached**
Evangelicals: **0.00%**
Chr Adherents: **0.00%**
Scripture: **Complete Bible**

www.joshuaproject.net

"Declare His glory among the nations." Psalm 96:3

Pray for the Nations

Sudra in India

Population: **6,000**
World Popl: **6,000**
Total Countries: **1**
People Cluster: **South Asia Hindu - other**
Main Language: **Marathi**
Main Religion: **Hinduism**
Status: ● **Unreached**
Evangelicals: **Unknown %**
Chr Adherents: **2.29%**
Scripture: **Complete Bible**

www.joshuaproject.net

"Declare His glory among the nations." Psalm 96:3

Pray for the Nations

Sudri in India

Population: **1,100**
World Popl: **1,100**
Total Countries: **1**
People Cluster: **South Asia Christian**
Main Language: **Tulu**
Main Religion: **Christianity**
Status: ● **Superficially reached**
Evangelicals: **Unknown %**
Chr Adherents: **100.0%**
Scripture: **New Testament**

www.joshuaproject.net

"Declare His glory among the nations." Psalm 96:3

Pray for the Nations

Sukiyar in India

Source: Anonymous

Population: **4,100**
World Popl: **4,100**
Total Countries: **1**
People Cluster: **South Asia Hindu - other**
Main Language: **Magahi**
Main Religion: **Hinduism**
Status: **Frontier Unreached**
Evangelicals: **0.00%**
Chr Adherents: **0.00%**
Scripture: **New Testament**

www.joshuaproject.net

"Declare His glory among the nations." Psalm 96:3

Pray for the Nations

Sukli in India

Population: **68,000**
World Popl: **68,000**
Total Countries: **1**
People Cluster: **South Asia Hindu - other**
Main Language: **Bengali**
Main Religion: **Hinduism**
Status: **Frontier Unreached**
Evangelicals: **0.00%**
Chr Adherents: **0.00%**
Scripture: **Complete Bible**

www.joshuaproject.net

"Declare His glory among the nations." Psalm 96:3

Pray for the Nations

Sunri (Hindu traditions) in India

Source: Hasan2787 - Pixabay

Population: **907,000**
World Popl: **1,402,000**
Total Countries: **3**
People Cluster: **South Asia Hindu - other**
Main Language: **Bengali**
Main Religion: **Hinduism**
Status: **Unreached**
Evangelicals: **Unknown %**
Chr Adherents: **0.17%**
Scripture: **Complete Bible**

www.joshuaproject.net

"Declare His glory among the nations." Psalm 96:3

Pray for the Nations

Sunri (Muslim traditions) in India

Population: **14,000**
World Popl: **14,000**
Total Countries: **1**
People Cluster: **South Asia Muslim - other**
Main Language: **Konkani, Goan**
Main Religion: **Islam**
Status: **Frontier Unreached**
Evangelicals: **0.00%**
Chr Adherents: **0.00%**
Scripture: **Complete Bible**

www.joshuaproject.net

"Declare His glory among the nations." Psalm 96:3

Pray for the Nations

Sunri Sadhubanik in India

Source: Adam Jones - Flickr

Population: **278,000**
World Popl: **534,000**
Total Countries: **2**
People Cluster: **South Asia Hindu - other**
Main Language: **Bengali**
Main Religion: **Hinduism**
Status: **Unreached**
Evangelicals: **Unknown %**
Chr Adherents: **0.17%**
Scripture: **Complete Bible**

www.joshuaproject.net

"Declare His glory among the nations." Psalm 96:3

Pray for the Nations

Sunuwar in India

Source: Dskoich - Wikimedia

Population: **85,000**
World Popl: **144,000**
Total Countries: **2**
People Cluster: **South Asia Hindu - other**
Main Language: **Nepali**
Main Religion: **Hinduism**
Status: **Unreached**
Evangelicals: **Unknown %**
Chr Adherents: **3.12%**
Scripture: **Complete Bible**

www.joshuaproject.net

"Declare His glory among the nations." Psalm 96:3

Pray for the Nations

Sutar Lohar in India

Population: **8,900**
World Popl: **8,900**
Total Countries: **1**
People Cluster: **South Asia Hindu - other**
Main Language: **Gujarati**
Main Religion: **Hinduism**
Status: **Frontier Unreached**
Evangelicals: **0.00%**
Chr Adherents: **0.00%**
Scripture: **Complete Bible**

www.joshuaproject.net

"Declare His glory among the nations." Psalm 96:3

Pray for the Nations

Sutradhar (Hindu traditions) in India

Source: Idshivam09 - Pixabay

Population: **454,000**
World Popl: **647,000**
Total Countries: **2**
People Cluster: **South Asia Hindu - other**
Main Language: **Bengali**
Main Religion: **Hinduism**
Status: **Frontier Unreached**
Evangelicals: **Unknown %**
Chr Adherents: **0.01%**
Scripture: **Complete Bible**

www.joshuaproject.net

"Declare His glory among the nations." Psalm 96:3

Pray for the Nations

Sutradhar (Muslim traditions) in India

Population: **35,000**
World Popl: **50,000**
Total Countries: **2**
People Cluster: **South Asia Muslim - other**
Main Language: **Bengali**
Main Religion: **Islam**
Status: **Frontier Unreached**
Evangelicals: **0.00%**
Chr Adherents: **0.00%**
Scripture: **Complete Bible**

www.joshuaproject.net

"Declare His glory among the nations." Psalm 96:3

Pray for the Nations

Swangla in India

Source: International Mission Board-SBC

Population: **9,700**
World Popl: **9,700**
Total Countries: **1**
People Cluster: **South Asia Tribal - other**
Main Language: **Tinani**
Main Religion: **Hinduism**
Status: **Frontier Unreached**
Evangelicals: **0.00%**
Chr Adherents: **0.00%**
Scripture: **New Testament**

www.joshuaproject.net

"Declare His glory among the nations." Psalm 96:3

Pray for the Nations

Syrian Christian in India

Source: Anonymous

Population: **3,759,000**
World Popl: **3,759,000**
Total Countries: **1**
People Cluster: **South Asia Christian**
Main Language: **Malayalam**
Main Religion: **Christianity**
Status: **Superficially reached**
Evangelicals: **Unknown %**
Chr Adherents: **100.0%**
Scripture: **Complete Bible**

www.joshuaproject.net

"Declare His glory among the nations." Psalm 96:3

Pray for the Nations

Taga (Hindu traditions) in India

Source: Anonymous

Population: **562,000**
World Popl: **562,000**
Total Countries: **1**
People Cluster: **South Asia Hindu - other**
Main Language: **Hindi**
Main Religion: **Hinduism**
Status: **Frontier Unreached**
Evangelicals: **0.00%**
Chr Adherents: **0.00%**
Scripture: **Complete Bible**

www.joshuaproject.net

"Declare His glory among the nations." Psalm 96:3

Pray for the Nations

Taga (Muslim traditions) in India

Source: Isudas

Population: **204,000**
World Popl: **225,000**
Total Countries: **2**
People Cluster: **South Asia Muslim - other**
Main Language: **Hindi**
Main Religion: **Islam**
Status: **Frontier Unreached**
Evangelicals: **0.00%**
Chr Adherents: **0.00%**
Scripture: **Complete Bible**

www.joshuaproject.net

"Declare His glory among the nations." Psalm 96:3

Pray for the Nations

Tagin in India

Population: **62,000**
World Popl: **62,000**
Total Countries: **1**
People Cluster: **South Asia Tribal - other**
Main Language: **Tagin**
Main Religion: **Unknown**
Status: **Minimally Reached**
Evangelicals: **Unknown %**
Chr Adherents: **11.89%**
Scripture: **New Testament**

www.joshuaproject.net

"Declare His glory among the nations." Psalm 96:3

Pray for the Nations

Tai in India

Population: **18,000**
World Popl: **18,000**
Total Countries: **1**
People Cluster: **South Asia Muslim - other**
Main Language: **Gujarati**
Main Religion: **Islam**
Status: **Frontier Unreached**
Evangelicals: **0.00%**
Chr Adherents: **0.00%**
Scripture: **Complete Bible**

www.joshuaproject.net

"Declare His glory among the nations." Psalm 96:3

Pray for the Nations

Tai Taroi in India

Population: **2,100**
World Popl: **2,100**
Total Countries: **1**
People Cluster: **South Asia Buddhist**
Main Language: **Singpho**
Main Religion: **Buddhism**
Status: **Frontier Unreached**
Evangelicals: **0.00%**
Chr Adherents: **0.00%**
Scripture: **Complete Bible**

www.joshuaproject.net

"Declare His glory among the nations." Psalm 96:3

Pray for the Nations

Tak in India

Source: Joel Miller

Population: **2,100**
World Popl: **2,100**
Total Countries: **1**
People Cluster: **South Asia Hindu - other**
Main Language: **Mewari**
Main Religion: **Hinduism**
Status: **Frontier Unreached**
Evangelicals: **0.00%**
Chr Adherents: **0.00%**
Scripture: **New Testament**

www.joshuaproject.net

"Declare His glory among the nations." Psalm 96:3

Pray for the Nations

Tamadia in India

Population: **1,200**
World Popl: **1,200**
Total Countries: **1**
People Cluster: **South Asia Dalit - other**
Main Language: **Odia**
Main Religion: **Hinduism**
Status: **Frontier Unreached**
Evangelicals: **0.00%**
Chr Adherents: **0.00%**
Scripture: **Complete Bible**

www.joshuaproject.net

"Declare His glory among the nations." Psalm 96:3

Pray for the Nations

Tamang in India

Source: Ramesh Lalwani - Flickr

Population: **247,000**
World Popl: **1,853,400**
Total Countries: **3**
People Cluster: **South Asia Buddhist**
Main Language: **Nepali**
Main Religion: **Buddhism**
Status: **Minimally Reached**
Evangelicals: **Unknown %**
Chr Adherents: **6.01%**
Scripture: **Complete Bible**

www.joshuaproject.net

"Declare His glory among the nations." Psalm 96:3

Pray for the Nations

Tamboli (Hindu traditions) in India

Source: Anonymous

Population: **1,916,000**
World Popl: **2,208,300**
Total Countries: **4**
People Cluster: **South Asia Hindu - other**
Main Language: **Hindi**
Main Religion: **Hinduism**
Status: **Frontier Unreached**
Evangelicals: **0.00%**
Chr Adherents: **0.00%**
Scripture: **Complete Bible**

www.joshuaproject.net

"Declare His glory among the nations." Psalm 96:3

Pray for the Nations

Tamboli (Muslim traditions) in India

Source: Matyas Rehak - Shutterstock

Population: **151,000**
World Popl: **285,000**
Total Countries: **2**
People Cluster: **South Asia Muslim - other**
Main Language: **Urdu**
Main Religion: **Islam**
Status: **Frontier Unreached**
Evangelicals: **0.00%**
Chr Adherents: **0.00%**
Scripture: **Complete Bible**

www.joshuaproject.net

"Declare His glory among the nations." Psalm 96:3

Pray for the Nations

Tamil (Muslim traditions) in India

Source: Frisse82 - Flickr

Population: **3,235,000**
World Popl: **4,469,000**
Total Countries: **2**
People Cluster: **South Asia Muslim - other**
Main Language: **Tamil**
Main Religion: **Islam**
Status: **Frontier Unreached**
Evangelicals: **0.00%**
Chr Adherents: **0.00%**
Scripture: **Complete Bible**

www.joshuaproject.net

"Declare His glory among the nations." Psalm 96:3

Pray for the Nations

Tamudia in India

Population: **9,400**
World Popl: **9,400**
Total Countries: **1**
People Cluster: **South Asia Dalit - other**
Main Language: **Odia**
Main Religion: **Hinduism**
Status: **Frontier Unreached**
Evangelicals: **0.00%**
Chr Adherents: **0.00%**
Scripture: **Complete Bible**

www.joshuaproject.net

"Declare His glory among the nations." Psalm 96:3

Pray for the Nations

Tangchanghya in India

Source: Gerald Roberts

Population: **2,000**
World Popl: **70,000**
Total Countries: **2**
People Cluster: **South Asia Buddhist**
Main Language: **Tangchangya**
Main Religion: **Buddhism**
Status: **Minimally Reached**
Evangelicals: **Unknown %**
Chr Adherents: **16.67%**
Scripture: **Translation Started**

www.joshuaproject.net

"Declare His glory among the nations." Psalm 96:3

Pray for the Nations

Tangsa in India

Population: **15,000**
World Popl: **84,000**
Total Countries: **2**
People Cluster: **South Asia Tribal - Naga**
Main Language: **Naga, Tangshang**
Main Religion: **Christianity**
Status: **Superficially reached**
Evangelicals: **Unknown %**
Chr Adherents: **62.6%**
Scripture: **Complete Bible**

www.joshuaproject.net

"Declare His glory among the nations." Psalm 96:3

Pray for the Nations

Tangsa Haisa in India

Source: Asia Harvest-Operation Myanmar

Population: **1,000**
World Popl: **1,800**
Total Countries: **2**
People Cluster: **South Asia Tribal - Naga**
Main Language: **Adi**
Main Religion: **Christianity**
Status: **Minimally Reached**
Evangelicals: **Unknown %**
Chr Adherents: **43.28%**
Scripture: **Complete Bible**

www.joshuaproject.net

"Declare His glory among the nations." Psalm 96:3

Pray for the Nations

Tangsa Longchang in India

Source: Asia Harvest-Operation Myanmar

Population: **3,100**
World Popl: **4,600**
Total Countries: **2**
People Cluster: **South Asia Tribal - Naga**
Main Language: **Naga, Tangshang**
Main Religion: **Unknown**
Status: **Minimally Reached**
Evangelicals: **Unknown %**
Chr Adherents: **22.28%**
Scripture: **Complete Bible**

www.joshuaproject.net

"Declare His glory among the nations." Psalm 96:3

Pray for the Nations

Tangsa Moglum in India

Population: **2,600**
World Popl: **2,600**
Total Countries: **1**
People Cluster: **South Asia Tribal - Naga**
Main Language: **Naga, Tangshang**
Main Religion: **Unknown**
Status: **Minimally Reached**
Evangelicals: **Unknown %**
Chr Adherents: **20.92%**
Scripture: **Complete Bible**

www.joshuaproject.net

"Declare His glory among the nations." Psalm 96:3

Pray for the Nations

Tangsa Mossang in India

Source: Asia Harvest-Operation Myanmar

Population: **3,900**
World Popl: **4,100**
Total Countries: **2**
People Cluster: **South Asia Tribal - Naga**
Main Language: **Naga, Tangshang**
Main Religion: **Christianity**
Status: **Superficially reached**
Evangelicals: **Unknown %**
Chr Adherents: **92.8%**
Scripture: **Complete Bible**

www.joshuaproject.net

"Declare His glory among the nations." Psalm 96:3

Pray for the Nations

Tangsa Roerah in India

Population: **1,500**
World Popl: **1,500**
Total Countries: **1**
People Cluster: **South Asia Tribal - Naga**
Main Language: **Naga, Tangshang**
Main Religion: **Christianity**
Status: **Superficially reached**
Evangelicals: **Unknown %**
Chr Adherents: **93.3%**
Scripture: **Complete Bible**

www.joshuaproject.net

"Declare His glory among the nations." Psalm 96:3

Pray for the Nations

Tangsa Taisen in India

Population: **1,100**
World Popl: **1,100**
Total Countries: **1**
People Cluster: **South Asia Tribal - Naga**
Main Language: **Naga, Tangshang**
Main Religion: **Unknown**
Status: **Minimally Reached**
Evangelicals: **Unknown %**
Chr Adherents: **30.23%**
Scripture: **Complete Bible**

www.joshuaproject.net

"Declare His glory among the nations." Psalm 96:3

Pray for the Nations

Tangsa Tikhak in India

Source: Peoples of the Buddhist World, A

Population: **2,300**
World Popl: **2,300**
Total Countries: **1**
People Cluster: **South Asia Tribal - Naga**
Main Language: **Naga, Tangshang**
Main Religion: **Buddhism**
Status: **Minimally Reached**
Evangelicals: **Unknown %**
Chr Adherents: **20.84%**
Scripture: **Complete Bible**

www.joshuaproject.net

"Declare His glory among the nations." Psalm 96:3

Pray for the Nations

Tangsa Yougli in India

Population: **1,000**
World Popl: **1,000**
Total Countries: **1**
People Cluster: **South Asia Tribal - Naga**
Main Language: **Naga, Tangshang**
Main Religion: **Christianity**
Status: **Superficially reached**
Evangelicals: **Unknown %**
Chr Adherents: **74.0%**
Scripture: **Complete Bible**

www.joshuaproject.net

"Declare His glory among the nations." Psalm 96:3

Pray for the Nations

Tanla in India

Population: **70,000**
World Popl: **70,000**
Total Countries: **1**
People Cluster: **South Asia Dalit - other**
Main Language: **Odia**
Main Religion: **Hinduism**
Status: **Unreached**
Evangelicals: **Unknown %**
Chr Adherents: **0.42%**
Scripture: **Complete Bible**

www.joshuaproject.net

"Declare His glory among the nations." Psalm 96:3

Pray for the Nations

Tanti (Hindu traditions) in India

Source: Anonymous

Population: **5,044,000**
World Popl: **5,268,000**
Total Countries: **3**
People Cluster: **South Asia Hindu - other**
Main Language: **Bengali**
Main Religion: **Hinduism**
Status: **Frontier Unreached**
Evangelicals: **Unknown %**
Chr Adherents: **0.01%**
Scripture: **Complete Bible**

www.joshuaproject.net

"Declare His glory among the nations." Psalm 96:3

Pray for the Nations

Tanti (Muslim traditions) in India

Source: The Captured Creations - Shutter

Population: **3,900**
World Popl: **5,500**
Total Countries: **2**
People Cluster: **South Asia Muslim - other**
Main Language: **Bengali**
Main Religion: **Islam**
Status: **Frontier Unreached**
Evangelicals: **0.00%**
Chr Adherents: **0.00%**
Scripture: **Complete Bible**

www.joshuaproject.net

"Declare His glory among the nations." Psalm 96:3

Pray for the Nations

Tanu in India

Source: Arif Siddiqui - Wikimedia

Population: **44,000**
World Popl: **44,000**
Total Countries: **1**
People Cluster: **South Asia Tribal - other**
Main Language: **Apatani**
Main Religion: **Unknown**
Status: **Minimally Reached**
Evangelicals: **Unknown %**
Chr Adherents: **21.68%**
Scripture: **New Testament**

www.joshuaproject.net

"Declare His glory among the nations." Psalm 96:3

Pray for the Nations

Tarakhehas in India

Source: Isudas

Population: **13,000**
World Popl: **41,000**
Total Countries: **2**
People Cluster: **South Asia Muslim - other**
Main Language: **Kashmiri**
Main Religion: **Islam**
Status: **Frontier Unreached**
Evangelicals: **0.00%**
Chr Adherents: **0.00%**
Scripture: **Complete Bible**

www.joshuaproject.net

"Declare His glory among the nations." Psalm 96:3

Pray for the Nations

Targala in India

Source: Isudas

Population: **36,000**
World Popl: **36,000**
Total Countries: **1**
People Cluster: **South Asia Hindu - other**
Main Language: **Gujarati**
Main Religion: **Hinduism**
Status: **Frontier Unreached**
Evangelicals: **0.00%**
Chr Adherents: **0.00%**
Scripture: **Complete Bible**

www.joshuaproject.net

"Declare His glory among the nations." Psalm 96:3

Pray for the Nations

Taria in India

Population: **4,400**
World Popl: **4,400**
Total Countries: **1**
People Cluster: **South Asia Hindu - other**
Main Language: **Marathi**
Main Religion: **Hinduism**
Status: **Frontier Unreached**
Evangelicals: **0.00%**
Chr Adherents: **0.00%**
Scripture: **Complete Bible**

www.joshuaproject.net

"Declare His glory among the nations." Psalm 96:3

Pray for the Nations

Tarkhan (Hindu traditions) in India

Source: Isudas

Population: **884,000**
World Popl: **897,000**
Total Countries: **2**
People Cluster: **South Asia Hindu - other**
Main Language: **Hindi**
Main Religion: **Hinduism**
Status: **Frontier Unreached**
Evangelicals: **Unknown %**
Chr Adherents: **0.01%**
Scripture: **Complete Bible**

www.joshuaproject.net

"Declare His glory among the nations." Psalm 96:3

Pray for the Nations

Tarkhan (Muslim traditions) in India

Source: Naveed Akhtar

Population: **16,000**
World Popl: **3,255,000**
Total Countries: **2**
People Cluster: **South Asia Muslim - other**
Main Language: **Punjabi, Eastern**
Main Religion: **Islam**
Status: **Frontier Unreached**
Evangelicals: **0.00%**
Chr Adherents: **0.00%**
Scripture: **Complete Bible**

www.joshuaproject.net

"Declare His glory among the nations." Psalm 96:3

Pray for the Nations

Tarkhan (Sikh traditions) in India

Source: Isudas

Population: **1,058,000**
World Popl: **1,058,000**
Total Countries: **1**
People Cluster: **South Asia Sikh - other**
Main Language: **Punjabi, Eastern**
Main Religion: **Other / Small**
Status: **Frontier Unreached**
Evangelicals: **0.00%**
Chr Adherents: **0.00%**
Scripture: **Complete Bible**

www.joshuaproject.net

"Declare His glory among the nations." Psalm 96:3

Pray for the Nations

Tawaif (Hindu traditions) in India

Source: Isudas

Population: **19,000**
World Popl: **19,000**
Total Countries: **1**
People Cluster: **South Asia Hindu - other**
Main Language: **Hindi**
Main Religion: **Hinduism**
Status: **Frontier Unreached**
Evangelicals: **0.00%**
Chr Adherents: **0.00%**
Scripture: **Complete Bible**

www.joshuaproject.net

"Declare His glory among the nations." Psalm 96:3

Pray for the Nations

Tawaif (Muslim traditions) in India

Source: Isudas

Population: **114,000**
World Popl: **132,000**
Total Countries: **2**
People Cluster: **South Asia Muslim - other**
Main Language: **Hindi**
Main Religion: **Islam**
Status: **Frontier Unreached**
Evangelicals: **0.00%**
Chr Adherents: **0.00%**
Scripture: **Complete Bible**

www.joshuaproject.net

"Declare His glory among the nations." Psalm 96:3

Pray for the Nations

Teli (Hindu traditions) in India

Source: Anonymous

Population: **19,283,000**
World Popl: **19,839,300**
Total Countries: **5**
People Cluster: **South Asia Hindu - Teli**
Main Language: **Hindi**
Main Religion: **Hinduism**
Status: **Frontier Unreached**
Evangelicals: **Unknown %**
Chr Adherents: **0.02%**
Scripture: **Complete Bible**

www.joshuaproject.net

"Declare His glory among the nations." Psalm 96:3

Pray for the Nations

Teli (Muslim traditions) in India

Source: Anonymous

Population: **1,718,000**
World Popl: **4,811,000**
Total Countries: **2**
People Cluster: **South Asia Muslim - other**
Main Language: **Hindi**
Main Religion: **Islam**
Status: **Frontier Unreached**
Evangelicals: **0.00%**
Chr Adherents: **0.00%**
Scripture: **Complete Bible**

www.joshuaproject.net

"Declare His glory among the nations." Psalm 96:3

Pray for the Nations

Teli (Sikh traditions) in India

Population: **1,500**
World Popl: **1,500**
Total Countries: **1**
People Cluster: **South Asia Sikh - other**
Main Language: **Punjabi, Eastern**
Main Religion: **Other / Small**
Status: **Frontier Unreached**
Evangelicals: **0.00%**
Chr Adherents: **0.00%**
Scripture: **Complete Bible**

www.joshuaproject.net

"Declare His glory among the nations." Psalm 96:3

Pray for the Nations

Teli Gangauta (Hindu traditions) in India

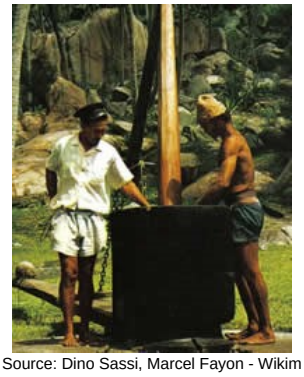

Source: Dino Sassi, Marcel Fayon - Wikim

Population: **578,000**
World Popl: **578,000**
Total Countries: **3**
People Cluster: **South Asia Hindu - Teli**
Main Language: **Hindi**
Main Religion: **Hinduism**
Status: **Frontier Unreached**
Evangelicals: **0.00%**
Chr Adherents: **0.00%**
Scripture: **Complete Bible**

www.joshuaproject.net

"Declare His glory among the nations." Psalm 96:3

Pray for the Nations

Teli Ganiga (Hindu traditions) in India

Source: Anonymous

Population: **37,000**
World Popl: **37,000**
Total Countries: **1**
People Cluster: **South Asia Hindu - Teli**
Main Language: **Marathi**
Main Religion: **Hinduism**
Status: **Frontier Unreached**
Evangelicals: **0.00%**
Chr Adherents: **0.00%**
Scripture: **Complete Bible**

www.joshuaproject.net

"Declare His glory among the nations." Psalm 96:3

Pray for the Nations

Teli Ganiga (Muslim traditions) in India

Population: **1,200**
World Popl: **1,200**
Total Countries: **1**
People Cluster: **South Asia Muslim - other**
Main Language: **Urdu**
Main Religion: **Islam**
Status: **Frontier Unreached**
Evangelicals: **0.00%**
Chr Adherents: **0.00%**
Scripture: **Complete Bible**

www.joshuaproject.net

"Declare His glory among the nations." Psalm 96:3

Pray for the Nations

Teli Sahu in India

Source: Anonymous

Population: **81,000**
World Popl: **81,000**
Total Countries: **1**
People Cluster: **South Asia Hindu - Teli**
Main Language: **Marathi**
Main Religion: **Hinduism**
Status: **Frontier Unreached**
Evangelicals: **0.00%**
Chr Adherents: **0.00%**
Scripture: **Complete Bible**

www.joshuaproject.net

"Declare His glory among the nations." Psalm 96:3

Pray for the Nations

Teli Sribastab in India

Population: **304,000**
World Popl: **304,000**
Total Countries: **1**
People Cluster: **South Asia Hindu - Teli**
Main Language: **Hindi**
Main Religion: **Hinduism**
Status: **Frontier Unreached**
Evangelicals: **0.00%**
Chr Adherents: **0.00%**
Scripture: **Complete Bible**

www.joshuaproject.net

"Declare His glory among the nations." Psalm 96:3

Pray for the Nations

Teressa in India

Population: **3,200**
World Popl: **3,200**
Total Countries: **1**
People Cluster: **South Asia Tribal - other**
Main Language: **Teressa**
Main Religion: **Hinduism**
Status: **Frontier Unreached**
Evangelicals: **0.00%**
Chr Adherents: **0.00%**
Scripture: **Translation Started**

www.joshuaproject.net

"Declare His glory among the nations." Psalm 96:3

Pray for the Nations

Thadou in India

Source: Isudas

Population: **219,000**
World Popl: **219,000**
Total Countries: **1**
People Cluster: **South Asia Tribal - other**
Main Language: **Chin, Thado**
Main Religion: **Christianity**
Status: **Superficially reached**
Evangelicals: **Unknown %**
Chr Adherents: **97.9%**
Scripture: **Complete Bible**

www.joshuaproject.net

"Declare His glory among the nations." Psalm 96:3

Pray for the Nations

Thakali in India

Source: Anonymous

Population: **2,100**
World Popl: **14,100**
Total Countries: **2**
People Cluster: **South Asia Hindu - other**
Main Language: **Nepali**
Main Religion: **Hinduism**
Status: **Unreached**
Evangelicals: **Unknown %**
Chr Adherents: **2.18%**
Scripture: **Complete Bible**

www.joshuaproject.net

"Declare His glory among the nations." Psalm 96:3

Pray for the Nations

Thakar in India

Source: Anonymous

Population: **89,000**
World Popl: **89,000**
Total Countries: **1**
People Cluster: **South Asia Hindu - other**
Main Language: **Marathi**
Main Religion: **Hinduism**
Status: **Frontier Unreached**
Evangelicals: **0.00%**
Chr Adherents: **0.00%**
Scripture: **Complete Bible**

www.joshuaproject.net

"Declare His glory among the nations." Psalm 96:3

Pray for the Nations

Thakkar in India

Source: Thakkar Hitesh Rana - Wikimedia

Population: **590,000**
World Popl: **603,000**
Total Countries: **2**
People Cluster: **South Asia Tribal - other**
Main Language: **Marathi**
Main Religion: **Hinduism**
Status: **Frontier Unreached**
Evangelicals: **0.01%**
Chr Adherents: **0.03%**
Scripture: **Complete Bible**

www.joshuaproject.net

"Declare His glory among the nations." Psalm 96:3

Pray for the Nations

Thakor Pardeshi in India

Population: **2,800**
World Popl: **2,800**
Total Countries: **1**
People Cluster: **South Asia Hindu - other**
Main Language: **Gujarati**
Main Religion: **Hinduism**
Status: **Frontier Unreached**
Evangelicals: **0.00%**
Chr Adherents: **0.00%**
Scripture: **Complete Bible**

www.joshuaproject.net

"Declare His glory among the nations." Psalm 96:3

Pray for the Nations

Thakuri in India

Source: Anonymous

Population: **34,000**
World Popl: **476,000**
Total Countries: **2**
People Cluster: **South Asia Hindu - other**
Main Language: **Nepali**
Main Religion: **Hinduism**
Status: **Unreached**
Evangelicals: **Unknown %**
Chr Adherents: **0.48%**
Scripture: **Complete Bible**

www.joshuaproject.net

"Declare His glory among the nations." Psalm 96:3

Pray for the Nations

Thakuria in India

Source: Anonymous

Population: **10,000**
World Popl: **12,600**
Total Countries: **2**
People Cluster: **South Asia Muslim - other**
Main Language: **Bhojpuri**
Main Religion: **Islam**
Status: **Frontier Unreached**
Evangelicals: **0.00%**
Chr Adherents: **0.00%**
Scripture: **Complete Bible**

www.joshuaproject.net

"Declare His glory among the nations." Psalm 96:3

Pray for the Nations

Thami in India

Source: Anonymous

Population: **3,100**
World Popl: **33,700**
Total Countries: **3**
People Cluster: **South Asia Hindu - other**
Main Language: **Nepali**
Main Religion: **Hinduism**
Status: **Unreached**
Evangelicals: **Unknown %**
Chr Adherents: **0.81%**
Scripture: **Complete Bible**

www.joshuaproject.net

"Declare His glory among the nations." Psalm 96:3

Pray for the Nations

Thandan (Christian traditions) in India

Population: **12,000**
World Popl: **12,000**
Total Countries: **1**
People Cluster: **South Asia Christian**
Main Language: **Malayalam**
Main Religion: **Christianity**
Status: **Superficially reached**
Evangelicals: **Unknown %**
Chr Adherents: **100.0%**
Scripture: **Complete Bible**

www.joshuaproject.net

"Declare His glory among the nations." Psalm 96:3

Pray for the Nations

Thandan (Hindu traditions) in India

Population: **234,000**
World Popl: **234,000**
Total Countries: **1**
People Cluster: **South Asia Dalit - other**
Main Language: **Malayalam**
Main Religion: **Hinduism**
Status: **Frontier Unreached**
Evangelicals: **0.00%**
Chr Adherents: **0.00%**
Scripture: **Complete Bible**

www.joshuaproject.net

"Declare His glory among the nations." Psalm 96:3

Pray for the Nations

Thandan Palakkad in India

Population: **6,200**
World Popl: **6,200**
Total Countries: **1**
People Cluster: **South Asia Hindu - other**
Main Language: **Malayalam**
Main Religion: **Hinduism**
Status: **Frontier Unreached**
Evangelicals: **0.00%**
Chr Adherents: **0.00%**
Scripture: **Complete Bible**

www.joshuaproject.net

"Declare His glory among the nations." Psalm 96:3

Pray for the Nations

Thangkhal in India

Population: **3,900**
World Popl: **3,900**
Total Countries: **1**
People Cluster: **Kuki-Chin-Mizo (Zo)**
Main Language: **Naga, Thangal**
Main Religion: **Christianity**
Status: **Superficially reached**
Evangelicals: **Unknown %**
Chr Adherents: **97.6%**
Scripture: **Complete Bible**

www.joshuaproject.net

"Declare His glory among the nations." Psalm 96:3

Pray for the Nations

Thantapulayan in India

Population: **5,200**
World Popl: **5,200**
Total Countries: **1**
People Cluster: **South Asia Hindu - other**
Main Language: **Malayalam**
Main Religion: **Hinduism**
Status: **Frontier Unreached**
Evangelicals: **0.00%**
Chr Adherents: **0.00%**
Scripture: **Complete Bible**

www.joshuaproject.net

"Declare His glory among the nations." Psalm 96:3

Pray for the Nations

Tharu in India

Source: manothegreek

Population: **468,000**
World Popl: **3,081,000**
Total Countries: **2**
People Cluster: **South Asia Hindu - other**
Main Language: **Bhojpuri**
Main Religion: **Hinduism**
Status: **Unreached**
Evangelicals: **Unknown %**
Chr Adherents: **1.53%**
Scripture: **Complete Bible**

www.joshuaproject.net

"Declare His glory among the nations." Psalm 96:3

Pray for the Nations

Tharu Rana in India

Source: Sanjib Chaudhary

Population: **14,000**
World Popl: **231,000**
Total Countries: **2**
People Cluster: **South Asia Hindu - other**
Main Language: **Hindi**
Main Religion: **Hinduism**
Status: **Frontier Unreached**
Evangelicals: **0.00%**
Chr Adherents: **0.00%**
Scripture: **Complete Bible**

www.joshuaproject.net

"Declare His glory among the nations." Psalm 96:3

Pray for the Nations

Tharua in India

Population: **9,600**
World Popl: **9,600**
Total Countries: **1**
People Cluster: **South Asia Hindu - other**
Main Language: **Odia**
Main Religion: **Hinduism**
Status: **Unreached**
Evangelicals: **Unknown %**
Chr Adherents: **0.39%**
Scripture: **Complete Bible**

www.joshuaproject.net

"Declare His glory among the nations." Psalm 96:3

Pray for the Nations

Thathera (Hindu traditions) in India

Source: Anonymous

Population: **365,000**
World Popl: **365,000**
Total Countries: **1**
People Cluster: **South Asia Hindu - other**
Main Language: **Hindi**
Main Religion: **Hinduism**
Status: **Frontier Unreached**
Evangelicals: **0.00%**
Chr Adherents: **0.00%**
Scripture: **Complete Bible**

www.joshuaproject.net

"Declare His glory among the nations." Psalm 96:3

Pray for the Nations

Thathera (Muslim traditions) in India

Source: Anonymous

Population: **4,300**
World Popl: **6,800**
Total Countries: **2**
People Cluster: **South Asia Muslim - other**
Main Language: **Hindi**
Main Religion: **Islam**
Status: **Frontier Unreached**
Evangelicals: **0.00%**
Chr Adherents: **0.00%**
Scripture: **Complete Bible**

www.joshuaproject.net

"Declare His glory among the nations." Psalm 96:3

Pray for the Nations

Tholuva Naicker in India

Source: Anonymous

Population: **900**
World Popl: **900**
Total Countries: **1**
People Cluster: **South Asia Christian**
Main Language: **Tamil**
Main Religion: **Christianity**
Status: **Superficially reached**
Evangelicals: **Unknown %**
Chr Adherents: **51.9%**
Scripture: **Complete Bible**

www.joshuaproject.net

"Declare His glory among the nations." Psalm 96:3

Pray for the Nations

Thori (Hindu traditions) in India

Source: Isudas

Population: **955,000**
World Popl: **960,400**
Total Countries: **2**
People Cluster: **South Asia Dalit - other**
Main Language: **Hindi**
Main Religion: **Hinduism**
Status: **Frontier Unreached**
Evangelicals: **0.00%**
Chr Adherents: **0.00%**
Scripture: **Complete Bible**

www.joshuaproject.net

"Declare His glory among the nations." Psalm 96:3

Pray for the Nations

Thoti, caste in India

Source: International Mission Board-SBC

Population: **12,000**
World Popl: **12,000**
Total Countries: **1**
People Cluster: **South Asia Dalit - other**
Main Language: **Telugu**
Main Religion: **Hinduism**
Status: **Frontier Unreached**
Evangelicals: **0.00%**
Chr Adherents: **0.00%**
Scripture: **Complete Bible**

www.joshuaproject.net

"Declare His glory among the nations." Psalm 96:3

Pray for the Nations

Thoti, tribal in India

Population: **5,000**
World Popl: **5,000**
Total Countries: **1**
People Cluster: **South Asia Tribal - other**
Main Language: **Telugu**
Main Religion: **Hinduism**
Status: **Frontier Unreached**
Evangelicals: **Unknown %**
Chr Adherents: **0.04%**
Scripture: **Complete Bible**

www.joshuaproject.net

"Declare His glory among the nations." Psalm 96:3

Pray for the Nations

Thoubalkonou in India

Population: **1,400**
World Popl: **1,400**
Total Countries: **1**
People Cluster: **South Asia Dalit - other**
Main Language: **Meitei**
Main Religion: **Hinduism**
Status: **Frontier Unreached**
Evangelicals: **0.00%**
Chr Adherents: **0.00%**
Scripture: **Complete Bible**

www.joshuaproject.net

"Declare His glory among the nations." Psalm 96:3

Pray for the Nations

Thovoi in India

Population: **17,000**
World Popl: **17,000**
Total Countries: **1**
People Cluster: **South Asia Christian**
Main Language: **Konkani, Goan**
Main Religion: **Christianity**
Status: **Superficially reached**
Evangelicals: **Unknown %**
Chr Adherents: **100.0%**
Scripture: **Complete Bible**

www.joshuaproject.net

"Declare His glory among the nations." Psalm 96:3

Pray for the Nations

Tibetan in India

Source: szyj351 - Pixabay

Population: **100,000**
World Popl: **1,104,400**
Total Countries: **10**
People Cluster: **Tibetan**
Main Language: **Tibetan, Central**
Main Religion: **Buddhism**
Status: **Unreached**
Evangelicals: **0.15%**
Chr Adherents: **0.29%**
Scripture: **Complete Bible**

www.joshuaproject.net

"Declare His glory among the nations." Psalm 96:3

Pray for the Nations

Tikhir in India

Source: Anonymous

Population: **7,700**
World Popl: **7,700**
Total Countries: **1**
People Cluster: **South Asia Tribal - Naga**
Main Language: **Naga, Yimchungru**
Main Religion: **Christianity**
Status: **Superficially reached**
Evangelicals: **Unknown %**
Chr Adherents: **99.0%**
Scripture: **Complete Bible**

www.joshuaproject.net

"Declare His glory among the nations." Psalm 96:3

Pray for the Nations

Tili in India

Source: Isudas

Population: **1,145,000**
World Popl: **1,222,000**
Total Countries: **2**
People Cluster: **South Asia Hindu - other**
Main Language: **Bengali**
Main Religion: **Hinduism**
Status: **Frontier Unreached**
Evangelicals: **0.00%**
Chr Adherents: **0.00%**
Scripture: **Complete Bible**

www.joshuaproject.net

"Declare His glory among the nations." Psalm 96:3

Pray for the Nations

Tipera in India

Source: Tirengma - Wikimedia

Population: **694,000**
World Popl: **845,000**
Total Countries: **2**
People Cluster: **South Asia Tribal - other**
Main Language: **Kok Borok**
Main Religion: **Hinduism**
Status: **Minimally Reached**
Evangelicals: **Unknown %**
Chr Adherents: **8.51%**
Scripture: **Complete Bible**

www.joshuaproject.net

"Declare His glory among the nations." Psalm 96:3

Pray for the Nations

Tirgar (Hindu traditions) in India

Source: Anonymous

Population: **15,000**
World Popl: **15,000**
Total Countries: **1**
People Cluster: **South Asia Dalit - other**
Main Language: **Gujarati**
Main Religion: **Hinduism**
Status: **Frontier Unreached**
Evangelicals: **0.00%**
Chr Adherents: **0.00%**
Scripture: **Complete Bible**

www.joshuaproject.net

"Declare His glory among the nations." Psalm 96:3

Pray for the Nations

Tirmali in India

Population: **14,000**
World Popl: **14,000**
Total Countries: **1**
People Cluster: **South Asia Hindu - other**
Main Language: **Marathi**
Main Religion: **Hinduism**
Status: **Frontier Unreached**
Evangelicals: **0.00%**
Chr Adherents: **0.00%**
Scripture: **Complete Bible**

www.joshuaproject.net

"Declare His glory among the nations." Psalm 96:3

Pray for the Nations

Tiruvalluvar in India

Population: **1,600**
World Popl: **1,600**
Total Countries: **1**
People Cluster: **South Asia Dalit - other**
Main Language: **Tamil**
Main Religion: **Hinduism**
Status: **Frontier Unreached**
Evangelicals: **0.00%**
Chr Adherents: **0.00%**
Scripture: **Complete Bible**

www.joshuaproject.net

"Declare His glory among the nations." Psalm 96:3

Pray for the Nations

Tiwa in India

Source: Diganta Talukdar - Wikimedia

Population: **245,000**
World Popl: **245,000**
Total Countries: **1**
People Cluster: **South Asia Tribal - other**
Main Language: **Assamese**
Main Religion: **Hinduism**
Status: **Unreached**
Evangelicals: **Unknown %**
Chr Adherents: **1.81%**
Scripture: **Complete Bible**

www.joshuaproject.net

"Declare His glory among the nations." Psalm 96:3

Pray for the Nations

Tiyar in India

Source: Mr. Keyboard - Shutterstock

Population: **498,000**
World Popl: **552,000**
Total Countries: **2**
People Cluster: **South Asia Hindu - other**
Main Language: **Bengali**
Main Religion: **Hinduism**
Status: **Unreached**
Evangelicals: **Unknown %**
Chr Adherents: **0.15%**
Scripture: **Complete Bible**

www.joshuaproject.net

"Declare His glory among the nations." Psalm 96:3

Pray for the Nations

Toda in India

Source: Anonymous

Population: **2,300**
World Popl: **2,300**
Total Countries: **1**
People Cluster: **South Asia Tribal - other**
Main Language: **Toda**
Main Religion: **Hinduism**
Status: **Minimally Reached**
Evangelicals: **Unknown %**
Chr Adherents: **11.15%**
Scripture: **Portions**

www.joshuaproject.net

"Declare His glory among the nations." Psalm 96:3

Pray for the Nations

Tohala in India

Population: **2,500**
World Popl: **2,500**
Total Countries: **1**
People Cluster: **South Asia Hindu - other**
Main Language: **Odia**
Main Religion: **Hinduism**
Status: **Frontier Unreached**
Evangelicals: **0.00%**
Chr Adherents: **0.00%**
Scripture: **Complete Bible**

www.joshuaproject.net

"Declare His glory among the nations." Psalm 96:3

Pray for the Nations

Toto in India

Population: **1,800**
World Popl: **1,800**
Total Countries: **1**
People Cluster: **South Asia Tribal - other**
Main Language: **Toto**
Main Religion: **Hinduism**
Status: **Unreached**
Evangelicals: **Unknown %**
Chr Adherents: **0.57%**
Scripture: **Portions**

www.joshuaproject.net

"Declare His glory among the nations." Psalm 96:3

Pray for the Nations

Tulabhina in India

Population: **11,000**
World Popl: **11,000**
Total Countries: **1**
People Cluster: **South Asia Hindu - other**
Main Language: **Odia**
Main Religion: **Hinduism**
Status: **Frontier Unreached**
Evangelicals: **0.00%**
Chr Adherents: **0.00%**
Scripture: **Complete Bible**

www.joshuaproject.net

"Declare His glory among the nations." Psalm 96:3

Pray for the Nations

Turaiha in India

Source: Gerald Roberts

Population: **367,000**
World Popl: **370,000**
Total Countries: **2**
People Cluster: **South Asia Hindu - other**
Main Language: **Bhojpuri**
Main Religion: **Hinduism**
Status: **Frontier Unreached**
Evangelicals: **0.00%**
Chr Adherents: **0.00%**
Scripture: **Complete Bible**

www.joshuaproject.net

"Declare His glory among the nations." Psalm 96:3

Pray for the Nations

Turi (Hindu traditions) in India

Source: Gerald Roberts

Population: **349,000**
World Popl: **380,100**
Total Countries: **3**
People Cluster: **South Asia Dalit - other**
Main Language: **Hindi**
Main Religion: **Hinduism**
Status: **Unreached**
Evangelicals: **Unknown %**
Chr Adherents: **0.13%**
Scripture: **Complete Bible**

www.joshuaproject.net

"Declare His glory among the nations." Psalm 96:3

Pray for the Nations

Turi Barot in India

Source: Isudas

Population: **16,000**
World Popl: **17,900**
Total Countries: **2**
People Cluster: **South Asia Dalit - other**
Main Language: **Gujarati**
Main Religion: **Hinduism**
Status: **Frontier Unreached**
Evangelicals: **0.00%**
Chr Adherents: **0.00%**
Scripture: **Complete Bible**

www.joshuaproject.net

"Declare His glory among the nations." Psalm 96:3

Pray for the Nations

Tutcha Nocte in India

Population: **1,100**
World Popl: **1,100**
Total Countries: **1**
People Cluster: **South Asia Tribal - Naga**
Main Language: **Naga, Wancho**
Main Religion: **Christianity**
Status: **Superficially reached**
Evangelicals: **Unknown %**
Chr Adherents: **60.5%**
Scripture: **Complete Bible**

www.joshuaproject.net

"Declare His glory among the nations." Psalm 96:3

Pray for the Nations

Uchoi Tipura (Brung) in India

Source: Gerald Roberts

Population: **2,600**
World Popl: **12,200**
Total Countries: **2**
People Cluster: **South Asia Tribal - other**
Main Language: **Kok Borok**
Main Religion: **Christianity**
Status: **Superficially reached**
Evangelicals: **Unknown %**
Chr Adherents: **69.0%**
Scripture: **Complete Bible**

www.joshuaproject.net

"Declare His glory among the nations." Psalm 96:3

Pray for the Nations

Udupula in India

Population: **2,500**
World Popl: **2,500**
Total Countries: **1**
People Cluster: **South Asia Hindu - other**
Main Language: **Telugu**
Main Religion: **Hinduism**
Status: ✹ **Frontier Unreached**
Evangelicals: **0.00%**
Chr Adherents: **0.00%**
Scripture: **Complete Bible**

www.joshuaproject.net

"Declare His glory among the nations." Psalm 96:3

Pray for the Nations

Ujia in India

Population: **21,000**
World Popl: **21,000**
Total Countries: **1**
People Cluster: **South Asia Dalit - other**
Main Language: **Odia**
Main Religion: **Hinduism**
Status: ✹ **Frontier Unreached**
Evangelicals: **0.00%**
Chr Adherents: **0.00%**
Scripture: **Complete Bible**

www.joshuaproject.net

"Declare His glory among the nations." Psalm 96:3

Pray for the Nations

Ulema (Muslim traditions) in India

Population: **4,500**
World Popl: **293,500**
Total Countries: **2**
People Cluster: **South Asia Muslim - other**
Main Language: **Urdu**
Main Religion: **Islam**
Status: ✹ **Frontier Unreached**
Evangelicals: **0.00%**
Chr Adherents: **0.00%**
Scripture: **Complete Bible**

www.joshuaproject.net

"Declare His glory among the nations." Psalm 96:3

Pray for the Nations

Ulladan in India

Source: Philipose Vaidyar

Population: **17,000**
World Popl: **17,000**
Total Countries: **1**
People Cluster: **South Asia Tribal - other**
Main Language: **Malayalam**
Main Religion: **Hinduism**
Status: ● **Unreached**
Evangelicals: **Unknown %**
Chr Adherents: **3.84%**
Scripture: **Complete Bible**

www.joshuaproject.net

"Declare His glory among the nations." Psalm 96:3

Pray for the Nations

Urali in India

Source: Philipose Vaidyar

Population: **72,000**
World Popl: **72,000**
Total Countries: **1**
People Cluster: **South Asia Tribal - other**
Main Language: **Malayalam**
Main Religion: **Hinduism**
Status: ● **Unreached**
Evangelicals: **Unknown %**
Chr Adherents: **2.50%**
Scripture: **Complete Bible**

www.joshuaproject.net

"Declare His glory among the nations." Psalm 96:3

Pray for the Nations

Urikkara Naicker in India

Population: **1,300**
World Popl: **1,300**
Total Countries: **1**
People Cluster: **South Asia Hindu - other**
Main Language: **Telugu**
Main Religion: **Hinduism**
Status: ✹ **Frontier Unreached**
Evangelicals: **0.00%**
Chr Adherents: **0.00%**
Scripture: **Complete Bible**

www.joshuaproject.net

"Declare His glory among the nations." Psalm 96:3

Pray for the Nations

Usta in India

Population: **1,600**
World Popl: **1,600**
Total Countries: **1**
People Cluster: **South Asia Muslim - other**
Main Language: **Urdu**
Main Religion: **Islam**
Status: ✹ **Frontier Unreached**
Evangelicals: **0.00%**
Chr Adherents: **0.00%**
Scripture: **Complete Bible**

www.joshuaproject.net

"Declare His glory among the nations." Psalm 96:3

Pray for the Nations

Vaddar (Hindu traditions) in India

Source: Anonymous

Population: **3,671,000**
World Popl: **3,705,000**
Total Countries: **2**
People Cluster: **South Asia Hindu - other**
Main Language: **Telugu**
Main Religion: **Hinduism**
Status: ✹ **Frontier Unreached**
Evangelicals: **0.03%**
Chr Adherents: **0.06%**
Scripture: **Complete Bible**

www.joshuaproject.net

"Declare His glory among the nations." Psalm 96:3

Pray for the Nations

Vaddar (Muslim traditions) in India

Source: OmMishra - Shutterstock

Population: **4,000**
World Popl: **132,000**
Total Countries: **2**
People Cluster: **South Asia Muslim - other**
Main Language: **Urdu**
Main Religion: **Islam**
Status: **Frontier Unreached**
Evangelicals: **0.00%**
Chr Adherents: **0.00%**
Scripture: **Complete Bible**

www.joshuaproject.net

"Declare His glory among the nations." Psalm 96:3

Pray for the Nations

Vaddar (Sikh traditions) in India

Source: wallpaperflare

Population: **1,900**
World Popl: **1,900**
Total Countries: **1**
People Cluster: **South Asia Sikh - other**
Main Language: **Punjabi, Eastern**
Main Religion: **Other / Small**
Status: **Frontier Unreached**
Evangelicals: **0.00%**
Chr Adherents: **0.00%**
Scripture: **Complete Bible**

www.joshuaproject.net

"Declare His glory among the nations." Psalm 96:3

Pray for the Nations

Vadugan in India

Population: **22,000**
World Popl: **22,000**
Total Countries: **1**
People Cluster: **South Asia Hindu - Kapu**
Main Language: **Telugu**
Main Religion: **Hinduism**
Status: **Frontier Unreached**
Evangelicals: **0.00%**
Chr Adherents: **0.00%**
Scripture: **Complete Bible**

www.joshuaproject.net

"Declare His glory among the nations." Psalm 96:3

Pray for the Nations

Vaghri (Muslim traditions) in India

Population: **22,000**
World Popl: **31,300**
Total Countries: **2**
People Cluster: **South Asia Muslim - other**
Main Language: **Gujarati**
Main Religion: **Islam**
Status: **Frontier Unreached**
Evangelicals: **0.00%**
Chr Adherents: **0.00%**
Scripture: **Complete Bible**

www.joshuaproject.net

"Declare His glory among the nations." Psalm 96:3

Pray for the Nations

Vaiphei in India

Source: Isudas

Population: **46,000**
World Popl: **53,600**
Total Countries: **2**
People Cluster: **South Asia Tribal - other**
Main Language: **Vaiphei**
Main Religion: **Christianity**
Status: **Superficially reached**
Evangelicals: **Unknown %**
Chr Adherents: **99.2%**
Scripture: **Complete Bible**

www.joshuaproject.net

"Declare His glory among the nations." Psalm 96:3

Pray for the Nations

Vakkaliga Gangadikara in India

Population: **541,000**
World Popl: **541,000**
Total Countries: **1**
People Cluster: **South Asia Hindu - Vakkal**
Main Language: **Kannada**
Main Religion: **Hinduism**
Status: **Frontier Unreached**
Evangelicals: **0.00%**
Chr Adherents: **0.00%**
Scripture: **Complete Bible**

www.joshuaproject.net

"Declare His glory among the nations." Psalm 96:3

Pray for the Nations

Vakkaliga Kappiliyan in India

Population: **5,800**
World Popl: **5,800**
Total Countries: **1**
People Cluster: **South Asia Hindu - Vakkal**
Main Language: **Kannada**
Main Religion: **Hinduism**
Status: **Frontier Unreached**
Evangelicals: **0.00%**
Chr Adherents: **0.00%**
Scripture: **Complete Bible**

www.joshuaproject.net

"Declare His glory among the nations." Psalm 96:3

Pray for the Nations

Vakkaliga Kunchitiga in India

Population: **243,000**
World Popl: **243,000**
Total Countries: **1**
People Cluster: **South Asia Hindu - Vakkal**
Main Language: **Kannada**
Main Religion: **Hinduism**
Status: **Frontier Unreached**
Evangelicals: **0.00%**
Chr Adherents: **0.00%**
Scripture: **Complete Bible**

www.joshuaproject.net

"Declare His glory among the nations." Psalm 96:3

Pray for the Nations

Vakkaliga unspecified in India

Source: Patel Bandhu

Population: **9,389,000**
World Popl: **9,389,000**
Total Countries: **1**
People Cluster: **South Asia Hindu - Vakkal**
Main Language: **Kannada**
Main Religion: **Hinduism**
Status: **Unreached**
Evangelicals: **Unknown %**
Chr Adherents: **0.21%**
Scripture: **Complete Bible**

www.joshuaproject.net

"Declare His glory among the nations." Psalm 96:3

Pray for the Nations

Valan in India

Source: Anonymous

Population: **92,000**
World Popl: **92,000**
Total Countries: **1**
People Cluster: **South Asia Hindu - other**
Main Language: **Malayalam**
Main Religion: **Hinduism**
Status: **Frontier Unreached**
Evangelicals: **0.00%**
Chr Adherents: **0.00%**
Scripture: **Complete Bible**

www.joshuaproject.net

"Declare His glory among the nations." Psalm 96:3

Pray for the Nations

Valanchian in India

Population: **5,400**
World Popl: **5,400**
Total Countries: **1**
People Cluster: **South Asia Hindu - other**
Main Language: **Malayalam**
Main Religion: **Hinduism**
Status: **Frontier Unreached**
Evangelicals: **0.00%**
Chr Adherents: **0.00%**
Scripture: **Complete Bible**

www.joshuaproject.net

"Declare His glory among the nations." Psalm 96:3

Pray for the Nations

Valluvan in India

Source: Anonymous

Population: **118,000**
World Popl: **121,200**
Total Countries: **2**
People Cluster: **South Asia Dalit - other**
Main Language: **Tamil**
Main Religion: **Hinduism**
Status: **Frontier Unreached**
Evangelicals: **0.00%**
Chr Adherents: **0.00%**
Scripture: **Complete Bible**

www.joshuaproject.net

"Declare His glory among the nations." Psalm 96:3

Pray for the Nations

Valmiki (Balmiki) Mehtar in India

Population: **1,100**
World Popl: **1,100**
Total Countries: **1**
People Cluster: **South Asia Christian**
Main Language: **Gujarati**
Main Religion: **Christianity**
Status: **Superficially reached**
Evangelicals: **Unknown %**
Chr Adherents: **100.0%**
Scripture: **Complete Bible**

www.joshuaproject.net

"Declare His glory among the nations." Psalm 96:3

Pray for the Nations

Valmiki (Buddhist traditions) in India

Population: **23,000**
World Popl: **23,000**
Total Countries: **1**
People Cluster: **South Asia Dalit - Valmik**
Main Language: **Hindi**
Main Religion: **Buddhism**
Status: **Frontier Unreached**
Evangelicals: **0.00%**
Chr Adherents: **0.00%**
Scripture: **Complete Bible**

www.joshuaproject.net

"Declare His glory among the nations." Psalm 96:3

Pray for the Nations

Valmiki (Christian traditions) in India

Population: **107,000**
World Popl: **2,203,000**
Total Countries: **2**
People Cluster: **South Asia Christian**
Main Language: **Hindi**
Main Religion: **Christianity**
Status: **Superficially reached**
Evangelicals: **Unknown %**
Chr Adherents: **100.0%**
Scripture: **Complete Bible**

www.joshuaproject.net

"Declare His glory among the nations." Psalm 96:3

Pray for the Nations

Valmiki (Hindu traditions) in India

Source: Aathi94 - Shutterstock

Population: **4,940,000**
World Popl: **5,078,900**
Total Countries: **4**
People Cluster: **South Asia Tribal - other**
Main Language: **Hindi**
Main Religion: **Hinduism**
Status: **Frontier Unreached**
Evangelicals: **0.00%**
Chr Adherents: **0.00%**
Scripture: **Complete Bible**

www.joshuaproject.net

"Declare His glory among the nations." Psalm 96:3

Pray for the Nations

Valmiki (Muslim traditions) in India

Population: **180,000**
World Popl: **269,400**
Total Countries: **3**
People Cluster: **South Asia Muslim - other**
Main Language: **Urdu**
Main Religion: **Islam**
Status: **Frontier Unreached**
Evangelicals: **0.00%**
Chr Adherents: **0.00%**
Scripture: **Complete Bible**

www.joshuaproject.net

"Declare His glory among the nations." Psalm 96:3

Pray for the Nations

Valmiki (Sikh traditions) in India

Source: Sarbjitsinghrockybalmiki - Wikim

Population: **247,000**
World Popl: **247,000**
Total Countries: **1**
People Cluster: **South Asia Dalit - Valmik**
Main Language: **Punjabi, Eastern**
Main Religion: **Other / Small**
Status: **Frontier Unreached**
Evangelicals: **0.00%**
Chr Adherents: **0.00%**
Scripture: **Complete Bible**

www.joshuaproject.net

"Declare His glory among the nations." Psalm 96:3

Pray for the Nations

Valmiki Chohra in India

Population: **1,800**
World Popl: **1,800**
Total Countries: **1**
People Cluster: **South Asia Dalit - Valmik**
Main Language: **Hindi**
Main Religion: **Hinduism**
Status: **Frontier Unreached**
Evangelicals: **0.00%**
Chr Adherents: **0.00%**
Scripture: **Complete Bible**

www.joshuaproject.net

"Declare His glory among the nations." Psalm 96:3

Pray for the Nations

Valmiki Chuhra (Buddhist traditions) in India

Population: **700**
World Popl: **700**
Total Countries: **1**
People Cluster: **South Asia Dalit - Valmik**
Main Language: **Punjabi, Eastern**
Main Religion: **Buddhism**
Status: **Frontier Unreached**
Evangelicals: **0.00%**
Chr Adherents: **0.00%**
Scripture: **Complete Bible**

www.joshuaproject.net

"Declare His glory among the nations." Psalm 96:3

Pray for the Nations

Valmiki Chuhra (Christian traditions) in India

Population: **18,000**
World Popl: **18,000**
Total Countries: **1**
People Cluster: **South Asia Christian**
Main Language: **Punjabi, Eastern**
Main Religion: **Christianity**
Status: **Superficially reached**
Evangelicals: **Unknown %**
Chr Adherents: **100.0%**
Scripture: **Complete Bible**

www.joshuaproject.net

"Declare His glory among the nations." Psalm 96:3

Pray for the Nations

Valmiki Chuhra (Hindu traditions) in India

Population: **594,000**
World Popl: **594,000**
Total Countries: **1**
People Cluster: **South Asia Dalit - Valmik**
Main Language: **Punjabi, Eastern**
Main Religion: **Hinduism**
Status: **Frontier Unreached**
Evangelicals: **0.00%**
Chr Adherents: **0.00%**
Scripture: **Complete Bible**

www.joshuaproject.net

"Declare His glory among the nations." Psalm 96:3

Pray for the Nations

Valmiki Chuhra (Sikh traditions) in India

Population: **4,700**
World Popl: **4,700**
Total Countries: **1**
People Cluster: **South Asia Dalit - Valmik**
Main Language: **Punjabi, Eastern**
Main Religion: **Other / Small**
Status: **Frontier Unreached**
Evangelicals: **0.00%**
Chr Adherents: **0.00%**
Scripture: **Complete Bible**

www.joshuaproject.net

"Declare His glory among the nations." Psalm 96:3

Pray for the Nations

Valmiki Lal Begi (Hindu traditions) in India

Population: **9,400**
World Popl: **11,400**
Total Countries: **2**
People Cluster: **South Asia Dalit - Valmik**
Main Language: **Hindi**
Main Religion: **Hinduism**
Status: **Frontier Unreached**
Evangelicals: **0.00%**
Chr Adherents: **0.00%**
Scripture: **Complete Bible**

www.joshuaproject.net

"Declare His glory among the nations." Psalm 96:3

Pray for the Nations

Valmiki Mehtar in India

Source: Anonymous

Population: **128,000**
World Popl: **128,000**
Total Countries: **1**
People Cluster: **South Asia Dalit - Valmik**
Main Language: **Hindi**
Main Religion: **Hinduism**
Status: **Frontier Unreached**
Evangelicals: **0.00%**
Chr Adherents: **0.00%**
Scripture: **Complete Bible**

www.joshuaproject.net

"Declare His glory among the nations." Psalm 96:3

Pray for the Nations

Valmiki tribal in India

Source: Anonymous

Population: **75,000**
World Popl: **75,000**
Total Countries: **1**
People Cluster: **South Asia Tribal - other**
Main Language: **Telugu**
Main Religion: **Hinduism**
Status: **Frontier Unreached**
Evangelicals: **0.00%**
Chr Adherents: **0.00%**
Scripture: **Complete Bible**

www.joshuaproject.net

"Declare His glory among the nations." Psalm 96:3

Pray for the Nations

Vanati in India

Population: **4,700**
World Popl: **4,700**
Total Countries: **1**
People Cluster: **South Asia Hindu - other**
Main Language: **Telugu**
Main Religion: **Hinduism**
Status: **Frontier Unreached**
Evangelicals: **0.00%**
Chr Adherents: **0.00%**
Scripture: **Complete Bible**

www.joshuaproject.net

"Declare His glory among the nations." Psalm 96:3

Pray for the Nations

Vaniyan in India

Population: **962,000**
World Popl: **981,000**
Total Countries: **2**
People Cluster: **South Asia Hindu - other**
Main Language: **Tamil**
Main Religion: **Hinduism**
Status: **Minimally Reached**
Evangelicals: **Unknown %**
Chr Adherents: **11.59%**
Scripture: **Complete Bible**

www.joshuaproject.net

"Declare His glory among the nations." Psalm 96:3

Pray for the Nations

Vanjara in India

Source: Sonam Prajapati - Pixabay

Population: **967,000**
World Popl: **967,000**
Total Countries: **1**
People Cluster: **South Asia Hindu - other**
Main Language: **Marathi**
Main Religion: **Hinduism**
Status: **Frontier Unreached**
Evangelicals: **0.00%**
Chr Adherents: **0.00%**
Scripture: **Complete Bible**

www.joshuaproject.net

"Declare His glory among the nations." Psalm 96:3

Pray for the Nations

Vannan (Christian traditions) in India

Population: **150,000**
World Popl: **154,000**
Total Countries: **2**
People Cluster: **South Asia Christian**
Main Language: **Tamil**
Main Religion: **Christianity**
Status: **Superficially reached**
Evangelicals: **Unknown %**
Chr Adherents: **100.0%**
Scripture: **Complete Bible**

www.joshuaproject.net

"Declare His glory among the nations." Psalm 96:3

Pray for the Nations

Vannan (Hindu traditions) in India

Source: Anonymous

Population: **144,000**
World Popl: **172,000**
Total Countries: **2**
People Cluster: **South Asia Hindu - other**
Main Language: **Tamil**
Main Religion: **Hinduism**
Status: **Frontier Unreached**
Evangelicals: **Unknown %**
Chr Adherents: **0.10%**
Scripture: **Complete Bible**

www.joshuaproject.net

"Declare His glory among the nations." Psalm 96:3

Pray for the Nations

Vanniyan in India

Source: Anonymous

Population: **12,847,000**
World Popl: **12,886,000**
Total Countries: **2**
People Cluster: **South Asia Hindu - other**
Main Language: **Tamil**
Main Religion: **Hinduism**
Status: **Unreached**
Evangelicals: **Unknown %**
Chr Adherents: **1.38%**
Scripture: **Complete Bible**

www.joshuaproject.net

"Declare His glory among the nations." Psalm 96:3

Pray for the Nations

Vanniyan Agnikula in India

Population: **594,000**
World Popl: **594,000**
Total Countries: **1**
People Cluster: **South Asia Hindu - Vanniy**
Main Language: **Tamil**
Main Religion: **Hinduism**
Status: **Unreached**
Evangelicals: **Unknown %**
Chr Adherents: **1.23%**
Scripture: **Complete Bible**

www.joshuaproject.net

"Declare His glory among the nations." Psalm 96:3

Pray for the Nations

Vanniyan Kalingi in India

Population: **36,000**
World Popl: **36,000**
Total Countries: **1**
People Cluster: **South Asia Hindu - Vanniy**
Main Language: **Tamil**
Main Religion: **Hinduism**
Status: **Unreached**
Evangelicals: **Unknown %**
Chr Adherents: **1.40%**
Scripture: **Complete Bible**

www.joshuaproject.net

"Declare His glory among the nations." Psalm 96:3

Pray for the Nations

Vanniyan Kamakshiamma in India

Population: **94,000**
World Popl: **94,000**
Total Countries: **1**
People Cluster: **South Asia Hindu - Vanniy**
Main Language: **Tamil**
Main Religion: **Hinduism**
Status: **Unreached**
Evangelicals: **Unknown %**
Chr Adherents: **0.64%**
Scripture: **Complete Bible**

www.joshuaproject.net

"Declare His glory among the nations." Psalm 96:3

Pray for the Nations

Vanniyan Kotton in India

Population: **16,000**
World Popl: **16,000**
Total Countries: **1**
People Cluster: **South Asia Hindu - Vanniy**
Main Language: **Tamil**
Main Religion: **Hinduism**
Status: **Frontier Unreached**
Evangelicals: **0.00%**
Chr Adherents: **0.00%**
Scripture: **Complete Bible**

www.joshuaproject.net

"Declare His glory among the nations." Psalm 96:3

Pray for the Nations

Vanniyan Pala Ekiri in India

Source: Anonymous

Population: **27,000**
World Popl: **27,000**
Total Countries: **1**
People Cluster: **South Asia Hindu - Vanniy**
Main Language: **Telugu**
Main Religion: **Hinduism**
Status: **Frontier Unreached**
Evangelicals: **0.00%**
Chr Adherents: **0.00%**
Scripture: **Complete Bible**

www.joshuaproject.net

"Declare His glory among the nations." Psalm 96:3

Pray for the Nations

Vanniyan Thigala in India

Population: **47,000**
World Popl: **47,000**
Total Countries: **1**
People Cluster: **South Asia Hindu - Vanniy**
Main Language: **Tamil**
Main Religion: **Hinduism**
Status: **Unreached**
Evangelicals: **Unknown %**
Chr Adherents: **0.98%**
Scripture: **Complete Bible**

www.joshuaproject.net

"Declare His glory among the nations." Psalm 96:3

Pray for the Nations

Varli in India

Source: Isudas

Population: **1,257,000**
World Popl: **1,263,400**
Total Countries: **2**
People Cluster: **South Asia Tribal - other**
Main Language: **Varli**
Main Religion: **Hinduism**
Status: **Unreached**
Evangelicals: **Unknown %**
Chr Adherents: **1.42%**
Scripture: **New Testament**

www.joshuaproject.net

"Declare His glory among the nations." Psalm 96:3

Pray for the Nations

Vasudev in India

Population: **15,000**
World Popl: **15,000**
Total Countries: **1**
People Cluster: **South Asia Hindu - other**
Main Language: **Hindi**
Main Religion: **Hinduism**
Status: **Frontier Unreached**
Evangelicals: **0.00%**
Chr Adherents: **0.00%**
Scripture: **Complete Bible**

www.joshuaproject.net

"Declare His glory among the nations." Psalm 96:3

Pray for the Nations

Vathiriyan (Christian traditions) in India

Population: **5,200**
World Popl: **5,200**
Total Countries: **1**
People Cluster: **South Asia Christian**
Main Language: **Tamil**
Main Religion: **Christianity**
Status: **Superficially reached**
Evangelicals: **Unknown %**
Chr Adherents: **100.0%**
Scripture: **Complete Bible**

www.joshuaproject.net

"Declare His glory among the nations." Psalm 96:3

Pray for the Nations

Vathiriyan (Hindu traditions) in India

Source: Anonymous

Population: **9,400**
World Popl: **9,400**
Total Countries: **1**
People Cluster: **South Asia Dalit - other**
Main Language: **Tamil**
Main Religion: **Hinduism**
Status: **Frontier Unreached**
Evangelicals: **0.00%**
Chr Adherents: **0.00%**
Scripture: **Complete Bible**

www.joshuaproject.net

"Declare His glory among the nations." Psalm 96:3

Pray for the Nations

Veerabhadreeya (Viramushti) in India

Source: Anonymous

Population: **42,000**
World Popl: **42,000**
Total Countries: **1**
People Cluster: **South Asia Hindu - other**
Main Language: **Telugu**
Main Religion: **Hinduism**
Status: **Frontier Unreached**
Evangelicals: **0.00%**
Chr Adherents: **0.00%**
Scripture: **Complete Bible**

www.joshuaproject.net

"Declare His glory among the nations." Psalm 96:3

Pray for the Nations

Velakkithalanayan in India

Population: **366,000**
World Popl: **366,000**
Total Countries: **1**
People Cluster: **South Asia Hindu - other**
Main Language: **Malayalam**
Main Religion: **Hinduism**
Status: **Frontier Unreached**
Evangelicals: **0.00%**
Chr Adherents: **0.00%**
Scripture: **Complete Bible**

www.joshuaproject.net

"Declare His glory among the nations." Psalm 96:3

Pray for the Nations

Velama in India

Source: Isudas

Population: **433,000**
World Popl: **433,000**
Total Countries: **1**
People Cluster: **South Asia Hindu - other**
Main Language: **Telugu**
Main Religion: **Hinduism**
Status: **Frontier Unreached**
Evangelicals: **Unknown %**
Chr Adherents: **0.06%**
Scripture: **Complete Bible**

www.joshuaproject.net

"Declare His glory among the nations." Psalm 96:3

Pray for the Nations

Velama Koppala in India

Population: **23,000**
World Popl: **23,000**
Total Countries: **1**
People Cluster: **South Asia Hindu - other**
Main Language: **Telugu**
Main Religion: **Hinduism**
Status: **Frontier Unreached**
Evangelicals: **0.00%**
Chr Adherents: **0.00%**
Scripture: **Complete Bible**

www.joshuaproject.net

"Declare His glory among the nations." Psalm 96:3

Pray for the Nations

Velama Palnati in India

Population: **17,000**
World Popl: **17,000**
Total Countries: **1**
People Cluster: **South Asia Hindu - other**
Main Language: **Telugu**
Main Religion: **Hinduism**
Status: **Frontier Unreached**
Evangelicals: **0.00%**
Chr Adherents: **0.00%**
Scripture: **Complete Bible**

www.joshuaproject.net

"Declare His glory among the nations." Psalm 96:3

Pray for the Nations

Velan in India

Population: **86,000**
World Popl: **86,000**
Total Countries: **1**
People Cluster: **South Asia Dalit - other**
Main Language: **Malayalam**
Main Religion: **Hinduism**
Status: **Frontier Unreached**
Evangelicals: **0.00%**
Chr Adherents: **0.00%**
Scripture: **Complete Bible**

www.joshuaproject.net

"Declare His glory among the nations." Psalm 96:3

Pray for the Nations

Velip in India

Population: **32,000**
World Popl: **32,000**
Total Countries: **1**
People Cluster: **South Asia Tribal - other**
Main Language: **Konkani, Goan**
Main Religion: **Hinduism**
Status: **Unreached**
Evangelicals: **Unknown %**
Chr Adherents: **0.14%**
Scripture: **Complete Bible**

www.joshuaproject.net

"Declare His glory among the nations." Psalm 96:3

Pray for the Nations

Vellalan Isai in India

Population: **142,000**
World Popl: **142,000**
Total Countries: **1**
People Cluster: **South Asia Forward Caste**
Main Language: **Tamil**
Main Religion: **Hinduism**
Status: **Unreached**
Evangelicals: **Unknown %**
Chr Adherents: **0.73%**
Scripture: **Complete Bible**

www.joshuaproject.net

"Declare His glory among the nations." Psalm 96:3

Pray for the Nations

Vellalan Kongu in India

Population: **21,000**
World Popl: **21,000**
Total Countries: **1**
People Cluster: **South Asia Forward Caste**
Main Language: **Tamil**
Main Religion: **Hinduism**
Status: **Frontier Unreached**
Evangelicals: **Unknown %**
Chr Adherents: **0.10%**
Scripture: **Complete Bible**

www.joshuaproject.net

"Declare His glory among the nations." Psalm 96:3

Pray for the Nations

Vellalan Mudaliar in India

Population: **43,000**
World Popl: **43,000**
Total Countries: **1**
People Cluster: **South Asia Forward Caste**
Main Language: **Tamil**
Main Religion: **Hinduism**
Status: **Unreached**
Evangelicals: **Unknown %**
Chr Adherents: **0.14%**
Scripture: **Complete Bible**

www.joshuaproject.net

"Declare His glory among the nations." Psalm 96:3

Pray for the Nations

Vellalan Nanchilnattu in India

Population: **198,000**
World Popl: **198,000**
Total Countries: **1**
People Cluster: **South Asia Forward Caste**
Main Language: **Tamil**
Main Religion: **Hinduism**
Status: **Minimally Reached**
Evangelicals: **Unknown %**
Chr Adherents: **7.85%**
Scripture: **Complete Bible**

www.joshuaproject.net

"Declare His glory among the nations." Psalm 96:3

Pray for the Nations

Vellalan Nanjanad in India

Population: **203,000**
World Popl: **203,000**
Total Countries: **1**
People Cluster: **South Asia Forward Caste**
Main Language: **Tamil**
Main Religion: **Hinduism**
Status: **Unreached**
Evangelicals: **Unknown %**
Chr Adherents: **1.10%**
Scripture: **Complete Bible**

www.joshuaproject.net

"Declare His glory among the nations." Psalm 96:3

Pray for the Nations

Vellalan Pattanavan in India

Population: **9,500**
World Popl: **9,500**
Total Countries: **1**
People Cluster: **South Asia Forward Caste**
Main Language: **Tamil**
Main Religion: **Hinduism**
Status: **Frontier Unreached**
Evangelicals: **0.00%**
Chr Adherents: **0.00%**
Scripture: **Complete Bible**

www.joshuaproject.net

"Declare His glory among the nations." Psalm 96:3

Pray for the Nations

Vellalan Sozhia in India

Population: **148,000**
World Popl: **148,000**
Total Countries: **1**
People Cluster: **South Asia Forward Caste**
Main Language: **Tamil**
Main Religion: **Hinduism**
Status: **Unreached**
Evangelicals: **Unknown %**
Chr Adherents: **1.08%**
Scripture: **Complete Bible**

www.joshuaproject.net

"Declare His glory among the nations." Psalm 96:3

Pray for the Nations

Vellalan Tondamandalam in India

Population: **210,000**
World Popl: **210,000**
Total Countries: **1**
People Cluster: **South Asia Forward Caste**
Main Language: **Tamil**
Main Religion: **Hinduism**
Status: **Unreached**
Evangelicals: **Unknown %**
Chr Adherents: **0.85%**
Scripture: **Complete Bible**

www.joshuaproject.net

"Declare His glory among the nations." Psalm 96:3

Pray for the Nations

Vellalan unspecified in India

Source: Anonymous

Population: **2,517,000**
World Popl: **2,550,000**
Total Countries: **2**
People Cluster: **South Asia Forward Caste**
Main Language: **Tamil**
Main Religion: **Hinduism**
Status: **Unreached**
Evangelicals: **Unknown %**
Chr Adherents: **3.07%**
Scripture: **Complete Bible**

www.joshuaproject.net

"Declare His glory among the nations." Psalm 96:3

Pray for the Nations

Vellalan Vipravindolu in India

Population: **1,700**
World Popl: **1,700**
Total Countries: **1**
People Cluster: **South Asia Forward Caste**
Main Language: **Telugu**
Main Religion: **Hinduism**
Status: **Frontier Unreached**
Evangelicals: **0.00%**
Chr Adherents: **0.00%**
Scripture: **Complete Bible**

www.joshuaproject.net

"Declare His glory among the nations." Psalm 96:3

Pray for the Nations

Vellalan Virakodi in India

Population: **119,000**
World Popl: **119,000**
Total Countries: **1**
People Cluster: **South Asia Forward Caste**
Main Language: **Tamil**
Main Religion: **Hinduism**
Status: **Unreached**
Evangelicals: **Unknown %**
Chr Adherents: **0.79%**
Scripture: **Complete Bible**

www.joshuaproject.net

"Declare His glory among the nations." Psalm 96:3

Pray for the Nations

Veluthadanayar in India

Population: **206,000**
World Popl: **206,000**
Total Countries: **1**
People Cluster: **South Asia Hindu - other**
Main Language: **Malayalam**
Main Religion: **Hinduism**
Status: **Frontier Unreached**
Evangelicals: **0.00%**
Chr Adherents: **0.00%**
Scripture: **Complete Bible**

www.joshuaproject.net

"Declare His glory among the nations." Psalm 96:3

Pray for the Nations

Vetan (Christian traditions) in India

Population: **3,500**
World Popl: **3,500**
Total Countries: **1**
People Cluster: **South Asia Christian**
Main Language: **Malayalam**
Main Religion: **Christianity**
Status: **Superficially reached**
Evangelicals: **Unknown %**
Chr Adherents: **100.0%**
Scripture: **Complete Bible**

www.joshuaproject.net

"Declare His glory among the nations." Psalm 96:3

Pray for the Nations

Vetan (Hindu traditions) in India

Population: **61,000**
World Popl: **61,000**
Total Countries: **1**
People Cluster: **South Asia Hindu - other**
Main Language: **Tamil**
Main Religion: **Hinduism**
Status: **Frontier Unreached**
Evangelicals: **0.00%**
Chr Adherents: **0.00%**
Scripture: **Complete Bible**

www.joshuaproject.net

"Declare His glory among the nations." Psalm 96:3

Pray for the Nations

Vettakkaran in India

Population: **5,400**
World Popl: **5,400**
Total Countries: **1**
People Cluster: **South Asia Dalit - other**
Main Language: **Tamil**
Main Religion: **Hinduism**
Status: **Frontier Unreached**
Evangelicals: **0.00%**
Chr Adherents: **0.00%**
Scripture: **Complete Bible**

www.joshuaproject.net

"Declare His glory among the nations." Psalm 96:3

Pray for the Nations

Vettuvan in India

Population: **116,000**
World Popl: **116,000**
Total Countries: **1**
People Cluster: **South Asia Dalit - other**
Main Language: **Malayalam**
Main Religion: **Hinduism**
Status: **Frontier Unreached**
Evangelicals: **0.00%**
Chr Adherents: **0.00%**
Scripture: **Complete Bible**

www.joshuaproject.net

"Declare His glory among the nations." Psalm 96:3

Pray for the Nations

Vettuvan Gounder in India

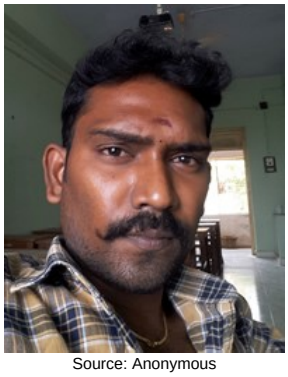

Source: Anonymous

Population: **1,600**
World Popl: **1,600**
Total Countries: **1**
People Cluster: **South Asia Hindu - other**
Main Language: **Tamil**
Main Religion: **Hinduism**
Status: **Frontier Unreached**
Evangelicals: **0.00%**
Chr Adherents: **0.00%**
Scripture: **Complete Bible**

www.joshuaproject.net

"Declare His glory among the nations." Psalm 96:3

Pray for the Nations

Viswakarma Asari in India

Source: Jitendra Vishwakarma

Population: **704,000**
World Popl: **704,000**
Total Countries: **1**
People Cluster: **South Asia Hindu - Viswak**
Main Language: **Malayalam**
Main Religion: **Hinduism**
Status: **Frontier Unreached**
Evangelicals: **Unknown %**
Chr Adherents: **0.03%**
Scripture: **Complete Bible**

www.joshuaproject.net

"Declare His glory among the nations." Psalm 96:3

Pray for the Nations

Viswakarma Kallan Muppan in India

Population: **9,400**
World Popl: **9,400**
Total Countries: **1**
People Cluster: **South Asia Hindu - Viswak**
Main Language: **Malayalam**
Main Religion: **Hinduism**
Status: **Frontier Unreached**
Evangelicals: **0.00%**
Chr Adherents: **0.00%**
Scripture: **Complete Bible**

www.joshuaproject.net

"Declare His glory among the nations." Psalm 96:3

Pray for the Nations

Viswakarma Kallasari in India

Population: **54,000**
World Popl: **54,000**
Total Countries: **1**
People Cluster: **South Asia Hindu - Viswak**
Main Language: **Malayalam**
Main Religion: **Hinduism**
Status: **Frontier Unreached**
Evangelicals: **0.00%**
Chr Adherents: **0.00%**
Scripture: **Complete Bible**

www.joshuaproject.net

"Declare His glory among the nations." Psalm 96:3

Pray for the Nations

Viswakarma Kollan in India

Source: Anonymous

Population: **193,000**
World Popl: **193,000**
Total Countries: **1**
People Cluster: **South Asia Hindu - Viswak**
Main Language: **Malayalam**
Main Religion: **Hinduism**
Status: **Frontier Unreached**
Evangelicals: **0.00%**
Chr Adherents: **0.00%**
Scripture: **Complete Bible**

www.joshuaproject.net

"Declare His glory among the nations." Psalm 96:3

Pray for the Nations

Viswakarma Panchal in India

Source: Anonymous

Population: **93,000**
World Popl: **93,000**
Total Countries: **1**
People Cluster: **South Asia Hindu - Viswak**
Main Language: **Kannada**
Main Religion: **Hinduism**
Status: **Frontier Unreached**
Evangelicals: **0.00%**
Chr Adherents: **0.00%**
Scripture: **Complete Bible**

www.joshuaproject.net

"Declare His glory among the nations." Psalm 96:3

Pray for the Nations

Viswakarma Thattan in India

Population: **204,000**
World Popl: **204,000**
Total Countries: **1**
People Cluster: **South Asia Hindu - Viswak**
Main Language: **Malayalam**
Main Religion: **Hinduism**
Status: **Frontier Unreached**
Evangelicals: **0.00%**
Chr Adherents: **0.00%**
Scripture: **Complete Bible**

www.joshuaproject.net

"Declare His glory among the nations." Psalm 96:3

Pray for the Nations

Viswakarma unspecified in India

Source: Anonymous

Population: **10,716,000**
World Popl: **10,723,800**
Total Countries: **2**
People Cluster: **South Asia Hindu - Viswak**
Main Language: **Tamil**
Main Religion: **Hinduism**
Status: **Unreached**
Evangelicals: **Unknown %**
Chr Adherents: **0.13%**
Scripture: **Complete Bible**

www.joshuaproject.net

"Declare His glory among the nations." Psalm 96:3

Pray for the Nations

Viswakarma Vilkurup in India

Population: **13,000**
World Popl: **13,000**
Total Countries: **1**
People Cluster: **South Asia Hindu - Viswak**
Main Language: **Malayalam**
Main Religion: **Hinduism**
Status: **Frontier Unreached**
Evangelicals: **0.00%**
Chr Adherents: **0.00%**
Scripture: **Complete Bible**

www.joshuaproject.net

"Declare His glory among the nations." Psalm 96:3

Pray for the Nations

Viswerna in India

Population: **3,700**
World Popl: **3,700**
Total Countries: **1**
People Cluster: **South Asia Tribal - Naga**
Main Language: **Naga, Sumi**
Main Religion: **Christianity**
Status: **Superficially reached**
Evangelicals: **Unknown %**
Chr Adherents: **96.5%**
Scripture: **Complete Bible**

www.joshuaproject.net

"Declare His glory among the nations." Psalm 96:3

Pray for the Nations

Vitholia in India

Population: **26,000**
World Popl: **26,000**
Total Countries: **1**
People Cluster: **South Asia Tribal - other**
Main Language: **Gujarati**
Main Religion: **Hinduism**
Status: **Minimally Reached**
Evangelicals: **Unknown %**
Chr Adherents: **5.96%**
Scripture: **Complete Bible**

www.joshuaproject.net

"Declare His glory among the nations." Psalm 96:3

Pray for the Nations

Wancho in India

Source: Anonymous

Population: **66,000**
World Popl: **66,000**
Total Countries: **1**
People Cluster: **South Asia Tribal - Naga**
Main Language: **Naga, Wancho**
Main Religion: **Christianity**
Status: **Superficially reached**
Evangelicals: **Unknown %**
Chr Adherents: **89.6%**
Scripture: **Complete Bible**

www.joshuaproject.net

"Declare His glory among the nations." Psalm 96:3

Pray for the Nations

Wandhara in India

Population: **2,000**
World Popl: **2,000**
Total Countries: **1**
People Cluster: **South Asia Hindu - other**
Main Language: **Gujarati**
Main Religion: **Hinduism**
Status: **Frontier Unreached**
Evangelicals: **0.00%**
Chr Adherents: **0.00%**
Scripture: **Complete Bible**

www.joshuaproject.net

"Declare His glory among the nations." Psalm 96:3

Pray for the Nations

Wattal (Hindu traditions) in India

Population: **1,500**
World Popl: **1,500**
Total Countries: **1**
People Cluster: **South Asia Hindu - other**
Main Language: **Kashmiri**
Main Religion: **Hinduism**
Status: **Frontier Unreached**
Evangelicals: **0.00%**
Chr Adherents: **0.00%**
Scripture: **Complete Bible**

www.joshuaproject.net

"Declare His glory among the nations." Psalm 96:3

Pray for the Nations

Wattal (Muslim traditions) in India

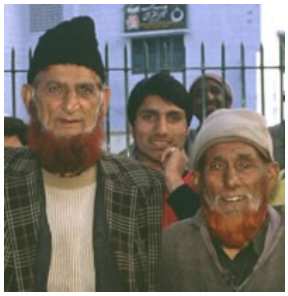

Source: Create International

Population: **5,800**
World Popl: **5,800**
Total Countries: **1**
People Cluster: **South Asia Muslim - other**
Main Language: **Kashmiri**
Main Religion: **Islam**
Status: **Frontier Unreached**
Evangelicals: **0.00%**
Chr Adherents: **0.00%**
Scripture: **Complete Bible**

www.joshuaproject.net

"Declare His glory among the nations." Psalm 96:3

Pray for the Nations

Waza in India

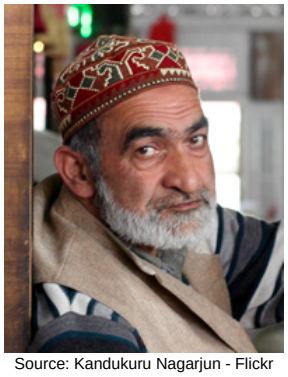

Source: Kandukuru Nagarjun - Flickr

Population: **1,600**
World Popl: **1,600**
Total Countries: **1**
People Cluster: **South Asia Muslim - other**
Main Language: **Kashmiri**
Main Religion: **Islam**
Status: **Frontier Unreached**
Evangelicals: **0.00%**
Chr Adherents: **0.00%**
Scripture: **Complete Bible**

www.joshuaproject.net

"Declare His glory among the nations." Psalm 96:3

Pray for the Nations

Yadav (Hindu traditions) in India

Source: Anonymous

Population: **57,595,000**
World Popl: **59,282,900**
Total Countries: **5**
People Cluster: **South Asia Hindu - Yadav**
Main Language: **Hindi**
Main Religion: **Hinduism**
Status: **Frontier Unreached**
Evangelicals: **Unknown %**
Chr Adherents: **0.01%**
Scripture: **Complete Bible**

www.joshuaproject.net

"Declare His glory among the nations." Psalm 96:3

Pray for the Nations

Yadav (Muslim traditions) in India

Source: Anonymous

Population: **8,700**
World Popl: **30,700**
Total Countries: **2**
People Cluster: **South Asia Hindu - Yadav**
Main Language: **Urdu**
Main Religion: **Islam**
Status: **Frontier Unreached**
Evangelicals: **0.00%**
Chr Adherents: **0.00%**
Scripture: **Complete Bible**

www.joshuaproject.net

"Declare His glory among the nations." Psalm 96:3

Pray for the Nations

Yadav Bagal in India

Population: **5,600**
World Popl: **5,600**
Total Countries: **1**
People Cluster: **South Asia Hindu - Yadav**
Main Language: **Odia**
Main Religion: **Hinduism**
Status: **Frontier Unreached**
Evangelicals: **0.00%**
Chr Adherents: **0.00%**
Scripture: **Complete Bible**

www.joshuaproject.net

"Declare His glory among the nations." Psalm 96:3

Pray for the Nations

Yadav Dhindhor in India

Source: Anonymous

Population: **1,544,000**
World Popl: **1,560,000**
Total Countries: **2**
People Cluster: **South Asia Hindu - Yadav**
Main Language: **Hindi**
Main Religion: **Hinduism**
Status: **Frontier Unreached**
Evangelicals: **0.00%**
Chr Adherents: **0.00%**
Scripture: **Complete Bible**

www.joshuaproject.net

"Declare His glory among the nations." Psalm 96:3

Pray for the Nations

Yadav Gaoli in India

Source: Milaap - Flickr

Population: **4,920,000**
World Popl: **5,004,000**
Total Countries: **2**
People Cluster: **South Asia Hindu - Yadav**
Main Language: **Hindi**
Main Religion: **Hinduism**
Status: **Frontier Unreached**
Evangelicals: **0.00%**
Chr Adherents: **0.00%**
Scripture: **Complete Bible**

www.joshuaproject.net

"Declare His glory among the nations." Psalm 96:3

Pray for the Nations

Yadav Ghosi in India

Source: Haniyadav72 - Wikimedia

Population: **1,587,000**
World Popl: **1,587,000**
Total Countries: **1**
People Cluster: **South Asia Hindu - Yadav**
Main Language: **Hindi**
Main Religion: **Hinduism**
Status: **Frontier Unreached**
Evangelicals: **0.00%**
Chr Adherents: **0.00%**
Scripture: **Complete Bible**

www.joshuaproject.net

"Declare His glory among the nations." Psalm 96:3

Pray for the Nations

Yadav Gola in India

Source: Meena Kadri - Flickr

Population: **4,927,000**
World Popl: **4,932,200**
Total Countries: **2**
People Cluster: **South Asia Hindu - Yadav**
Main Language: **Telugu**
Main Religion: **Hinduism**
Status: **Frontier Unreached**
Evangelicals: **0.00%**
Chr Adherents: **0.00%**
Scripture: **Complete Bible**

www.joshuaproject.net

"Declare His glory among the nations." Psalm 96:3

Pray for the Nations

Yadav Golarana in India

Population: **900**
World Popl: **900**
Total Countries: **1**
People Cluster: **South Asia Hindu - Yadav**
Main Language: **Gujarati**
Main Religion: **Hinduism**
Status: **Frontier Unreached**
Evangelicals: **0.00%**
Chr Adherents: **0.00%**
Scripture: **Complete Bible**

www.joshuaproject.net

"Declare His glory among the nations." Psalm 96:3

Pray for the Nations

Yadav Gualbans (Hindu traditions) in India

Source: Anonymous

Population: **4,876,000**
World Popl: **4,913,100**
Total Countries: **3**
People Cluster: **South Asia Hindu - Yadav**
Main Language: **Hindi**
Main Religion: **Hinduism**
Status: **Frontier Unreached**
Evangelicals: **0.00%**
Chr Adherents: **0.00%**
Scripture: **Complete Bible**

www.joshuaproject.net

"Declare His glory among the nations." Psalm 96:3

Pray for the Nations

Yadav Jadubans in India

Source: Bharvad Bhavan - Wikimedia

Population: **625,000**
World Popl: **625,000**
Total Countries: **1**
People Cluster: **South Asia Hindu - Yadav**
Main Language: **Hindi**
Main Religion: **Hinduism**
Status: **Frontier Unreached**
Evangelicals: **0.00%**
Chr Adherents: **0.00%**
Scripture: **Complete Bible**

www.joshuaproject.net

"Declare His glory among the nations." Psalm 96:3

Pray for the Nations

Yadav Kamariha in India

Population: **421,000**
World Popl: **421,000**
Total Countries: **1**
People Cluster: **South Asia Hindu - Yadav**
Main Language: **Hindi**
Main Religion: **Hinduism**
Status: **Frontier Unreached**
Evangelicals: **0.00%**
Chr Adherents: **0.00%**
Scripture: **Complete Bible**

www.joshuaproject.net

"Declare His glory among the nations." Psalm 96:3

Pray for the Nations

Yadav Kaonra in India

Source: ThulungPhoto.com - Shutterstock

Population: **679,000**
World Popl: **682,100**
Total Countries: **2**
People Cluster: **South Asia Hindu - Yadav**
Main Language: **Hindi**
Main Religion: **Hinduism**
Status: **Frontier Unreached**
Evangelicals: **0.00%**
Chr Adherents: **0.00%**
Scripture: **Complete Bible**

www.joshuaproject.net

"Declare His glory among the nations." Psalm 96:3

Pray for the Nations

Yadav Nandbans in India

Population: **482,000**
World Popl: **482,000**
Total Countries: **1**
People Cluster: **South Asia Hindu - Yadav**
Main Language: **Hindi**
Main Religion: **Hinduism**
Status: **Frontier Unreached**
Evangelicals: **0.00%**
Chr Adherents: **0.00%**
Scripture: **Complete Bible**

www.joshuaproject.net

"Declare His glory among the nations." Psalm 96:3

Pray for the Nations

Yadav Rawat in India

Source: The Advocacy Project - Flickr

Population: **1,441,000**
World Popl: **1,450,800**
Total Countries: **2**
People Cluster: **South Asia Hindu - Yadav**
Main Language: **Hindi**
Main Religion: **Hinduism**
Status: **Frontier Unreached**
Evangelicals: **0.00%**
Chr Adherents: **0.00%**
Scripture: **Complete Bible**

www.joshuaproject.net

"Declare His glory among the nations." Psalm 96:3

Pray for the Nations

Yadav Sadgope in India

Source: Journokids Picmachine - Flickr

Population: **2,711,000**
World Popl: **2,825,000**
Total Countries: **2**
People Cluster: **South Asia Hindu - Yadav**
Main Language: **Bengali**
Main Religion: **Hinduism**
Status: **Frontier Unreached**
Evangelicals: **0.04%**
Chr Adherents: **0.08%**
Scripture: **Complete Bible**

www.joshuaproject.net

"Declare His glory among the nations." Psalm 96:3

Pray for the Nations

Yakkha in India

Source: International Mission Board-SBC

Population: **5,800**
World Popl: **30,800**
Total Countries: **2**
People Cluster: **South Asia Tribal - other**
Main Language: **Yakkha**
Main Religion: **Other / Small**
Status: **Minimally Reached**
Evangelicals: **Unknown %**
Chr Adherents: **6.80%**
Scripture: **New Testament**

www.joshuaproject.net

"Declare His glory among the nations." Psalm 96:3

Pray for the Nations

Yakthumba, Limbu in India

Source: manothegreek

Population: **144,000**
World Popl: **548,800**
Total Countries: **3**
People Cluster: **South Asia - other**
Main Language: **Nepali**
Main Religion: **Hinduism**
Status: **Minimally Reached**
Evangelicals: **Unknown %**
Chr Adherents: **9.77%**
Scripture: **Complete Bible**

www.joshuaproject.net

"Declare His glory among the nations." Psalm 96:3

Pray for the Nations

Yatala in India

Population: **1,100**
World Popl: **1,100**
Total Countries: **1**
People Cluster: **South Asia Dalit - other**
Main Language: **Telugu**
Main Religion: **Hinduism**
Status: **Frontier Unreached**
Evangelicals: **0.00%**
Chr Adherents: **0.00%**
Scripture: **Complete Bible**

www.joshuaproject.net

"Declare His glory among the nations." Psalm 96:3

Pray for the Nations

Yenadi in India

Source: John Kless

Population: **707,000**
World Popl: **707,000**
Total Countries: **1**
People Cluster: **South Asia Tribal - other**
Main Language: **Telugu**
Main Religion: **Hinduism**
Status: **Unreached**
Evangelicals: **0.40%**
Chr Adherents: **0.81%**
Scripture: **Complete Bible**

www.joshuaproject.net

"Declare His glory among the nations." Psalm 96:3

Pray for the Nations

Yerava in India

Population: **31,000**
World Popl: **31,000**
Total Countries: **1**
People Cluster: **South Asia Tribal - other**
Main Language: **Ravula**
Main Religion: **Hinduism**
Status: **Unreached**
Evangelicals: **Unknown %**
Chr Adherents: **0.21%**
Scripture: **Complete Bible**

www.joshuaproject.net

"Declare His glory among the nations." Psalm 96:3

Pray for the Nations

Yerukula in India

Source: Anonymous

Population: **558,000**
World Popl: **558,000**
Total Countries: **1**
People Cluster: **South Asia Tribal - other**
Main Language: **Telugu**
Main Religion: **Hinduism**
Status: **Unreached**
Evangelicals: **Unknown %**
Chr Adherents: **1.77%**
Scripture: **Complete Bible**

www.joshuaproject.net

"Declare His glory among the nations." Psalm 96:3

Pray for the Nations

Yimchungra in India

Source: Kerry Olson

Population: **68,000**
World Popl: **68,000**
Total Countries: **1**
People Cluster: **South Asia Tribal - Naga**
Main Language: **Naga, Yimchungru**
Main Religion: **Christianity**
Status: **Superficially reached**
Evangelicals: **Unknown %**
Chr Adherents: **99.3%**
Scripture: **Complete Bible**

www.joshuaproject.net

"Declare His glory among the nations." Psalm 96:3

Pray for the Nations

Zamral (Hindu traditions) in India

Source: Dr. Nagaraja Sharma - Shuttersto

Population: **7,000**
World Popl: **7,000**
Total Countries: **1**
People Cluster: **South Asia Dalit - other**
Main Language: **Hindi**
Main Religion: **Hinduism**
Status: **Frontier Unreached**
Evangelicals: **0.00%**
Chr Adherents: **0.00%**
Scripture: **Complete Bible**

www.joshuaproject.net

"Declare His glory among the nations." Psalm 96:3

Pray for the Nations

Zarekari in India

Population: **1,300**
World Popl: **1,300**
Total Countries: **1**
People Cluster: **South Asia Muslim - other**
Main Language: **Gujarati**
Main Religion: **Islam**
Status: **Frontier Unreached**
Evangelicals: **0.00%**
Chr Adherents: **0.00%**
Scripture: **Complete Bible**

www.joshuaproject.net

"Declare His glory among the nations." Psalm 96:3

Pray for the Nations

Zargar (Hindu traditions) in India

Population: **22,000**
World Popl: **22,000**
Total Countries: **1**
People Cluster: **South Asia Hindu - other**
Main Language: **Dogri**
Main Religion: **Hinduism**
Status: **Frontier Unreached**
Evangelicals: **0.00%**
Chr Adherents: **0.00%**
Scripture: **Complete Bible**

www.joshuaproject.net

"Declare His glory among the nations." Psalm 96:3

Pray for the Nations

Zargar (Muslim traditions) in India

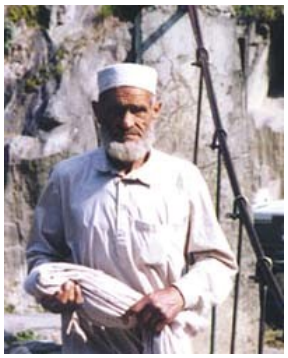
Source: Galen Frysinger

Population: **4,800**
World Popl: **14,700**
Total Countries: **2**
People Cluster: **South Asia Muslim - other**
Main Language: **Kashmiri**
Main Religion: **Islam**
Status: **Frontier Unreached**
Evangelicals: **0.00%**
Chr Adherents: **0.00%**
Scripture: **Complete Bible**

www.joshuaproject.net

"Declare His glory among the nations." Psalm 96:3

Pray for the Nations

Zargar (Sikh traditions) in India

Source: Wallpaper Flare

Population: **2,500**
World Popl: **2,500**
Total Countries: **1**
People Cluster: **South Asia Sikh - other**
Main Language: **Punjabi, Eastern**
Main Religion: **Other / Small**
Status: **Frontier Unreached**
Evangelicals: **0.00%**
Chr Adherents: **0.00%**
Scripture: **Complete Bible**

www.joshuaproject.net

"Declare His glory among the nations." Psalm 96:3

Pray for the Nations

Zeliang in India

Source: Anonymous

Population: **105,000**
World Popl: **105,000**
Total Countries: **1**
People Cluster: **South Asia Tribal - Naga**
Main Language: **Naga, Zeme**
Main Religion: **Christianity**
Status: **Superficially reached**
Evangelicals: **Unknown %**
Chr Adherents: **93.7%**
Scripture: **Complete Bible**

www.joshuaproject.net

"Declare His glory among the nations." Psalm 96:3

Pray for the Nations

Zou in India

Source: Asia Harvest-Operation Myanmar

Population: **25,000**
World Popl: **93,000**
Total Countries: **2**
People Cluster: **South Asia Tribal - other**
Main Language: **Zo**
Main Religion: **Christianity**
Status: **Superficially reached**
Evangelicals: **Unknown %**
Chr Adherents: **99.4%**
Scripture: **Complete Bible**

www.joshuaproject.net

"Declare His glory among the nations." Psalm 96:3

Pray for the Nations

Abui, Barue in Indonesia

Source: David Stanley - Wikimedia

Population: **30,000**
World Popl: **30,000**
Total Countries: **1**
People Cluster: **Flores-Sumba-Alor**
Main Language: **Abui**
Main Religion: **Christianity**
Status: **Significantly reached**
Evangelicals: **12.0%**
Chr Adherents: **50.0%**
Scripture: **Translation Started**

www.joshuaproject.net

"Declare His glory among the nations." Psalm 96:3

Pray for the Nations

Abun, Karon Pantai in Indonesia

Source: Anonymous

Population: **13,000**
World Popl: **13,000**
Total Countries: **1**
People Cluster: **New Guinea**
Main Language: **Abun**
Main Religion: **Christianity**
Status: **Significantly reached**
Evangelicals: **13.0%**
Chr Adherents: **60.0%**
Scripture: **New Testament**

www.joshuaproject.net

"Declare His glory among the nations." Psalm 96:3

Pray for the Nations

Acehnese in Indonesia

Source: Status Aceh - Pixabay

Population: **4,143,000**
World Popl: **4,237,000**
Total Countries: **2**
People Cluster: **Aceh of Sumatra**
Main Language: **Aceh**
Main Religion: **Islam**
Status: **Unreached**
Evangelicals: **0.01%**
Chr Adherents: **0.12%**
Scripture: **Complete Bible**

www.joshuaproject.net

"Declare His glory among the nations." Psalm 96:3

Pray for the Nations

Adang in Indonesia

Population: **3,300**
World Popl: **3,300**
Total Countries: **1**
People Cluster: **Flores-Sumba-Alor**
Main Language: **Adang**
Main Religion: **Christianity**
Status: **Partially reached**
Evangelicals: **4.0%**
Chr Adherents: **70.0%**
Scripture: **Portions**

www.joshuaproject.net

"Declare His glory among the nations." Psalm 96:3

Pray for the Nations

Adonara in Indonesia

Population: **120,000**
World Popl: **120,000**
Total Countries: **1**
People Cluster: **Flores-Sumba-Alor**
Main Language: **Adonara**
Main Religion: **Christianity**
Status: **Partially reached**
Evangelicals: **6.0%**
Chr Adherents: **70.0%**
Scripture: **Portions**

www.joshuaproject.net

"Declare His glory among the nations." Psalm 96:3

Pray for the Nations

Aghu in Indonesia

Source: GMI Papua

Population: **5,100**
World Popl: **5,100**
Total Countries: **1**
People Cluster: **New Guinea**
Main Language: **Aghu**
Main Religion: **Christianity**
Status: **Significantly reached**
Evangelicals: **11.0%**
Chr Adherents: **70.0%**
Scripture: **Translation Started**

www.joshuaproject.net

"Declare His glory among the nations." Psalm 96:3

Pray for the Nations

Aikwakai, Sikaritai in Indonesia

Source: Anonymous

Population: **1,200**
World Popl: **1,200**
Total Countries: **1**
People Cluster: **New Guinea**
Main Language: **Sikaritai**
Main Religion: **Christianity**
Status: **Significantly reached**
Evangelicals: **12.0%**
Chr Adherents: **55.0%**
Scripture: **Portions**

www.joshuaproject.net

"Declare His glory among the nations." Psalm 96:3

Pray for the Nations

Airoran, Adora in Indonesia

Population: **4,400**
World Popl: **4,400**
Total Countries: **1**
People Cluster: **New Guinea**
Main Language: **Airoran**
Main Religion: **Christianity**
Status: **Significantly reached**
Evangelicals: **12.0%**
Chr Adherents: **65.0%**
Scripture: **Translation Needed**

www.joshuaproject.net

"Declare His glory among the nations." Psalm 96:3

Pray for the Nations

Aiso, Kais in Indonesia

Population: **3,100**
World Popl: **3,100**
Total Countries: **1**
People Cluster: **New Guinea**
Main Language: **Kais**
Main Religion: **Christianity**
Status: **Significantly reached**
Evangelicals: **12.0%**
Chr Adherents: **68.0%**
Scripture: **Translation Started**

www.joshuaproject.net

"Declare His glory among the nations." Psalm 96:3

Pray for the Nations

Aji in Indonesia

Source: Anonymous

Population: **9,700**
World Popl: **9,700**
Total Countries: **1**
People Cluster: **Melayu of Sumatra**
Main Language: **Haji**
Main Religion: **Islam**
Status: **Unreached**
Evangelicals: **0.31%**
Chr Adherents: **0.31%**
Scripture: **Translation Started**

www.joshuaproject.net

"Declare His glory among the nations." Psalm 96:3

Pray for the Nations

Alas in Indonesia

Source: Greg n Trees

Population: **95,000**
World Popl: **95,000**
Total Countries: **1**
People Cluster: **Aceh of Sumatra**
Main Language: **Batak Alas-Kluet**
Main Religion: **Islam**
Status: **Frontier Unreached**
Evangelicals: **0.01%**
Chr Adherents: **0.01%**
Scripture: **Portions**

www.joshuaproject.net

"Declare His glory among the nations." Psalm 96:3

Pray for the Nations

Allu in Indonesia

Source: Anonymous

Population: **18,000**
World Popl: **18,000**
Total Countries: **1**
People Cluster: **Bugi-Makassar of Sulawesi**
Main Language: **Mandar**
Main Religion: **Islam**
Status: **Frontier Unreached**
Evangelicals: **0.00%**
Chr Adherents: **0.00%**
Scripture: **Portions**

www.joshuaproject.net

"Declare His glory among the nations." Psalm 96:3

Pray for the Nations

Alorese in Indonesia

Population: **44,000**
World Popl: **44,000**
Total Countries: **1**
People Cluster: **Flores-Sumba-Alor**
Main Language: **Alor**
Main Religion: **Islam**
Status: **Partially reached**
Evangelicals: **4.0%**
Chr Adherents: **14.0%**
Scripture: **Translation Started**

www.joshuaproject.net

"Declare His glory among the nations." Psalm 96:3

Pray for the Nations

Alune, Sapalewa in Indonesia

Source: Monash University Maluku Project

Population: **24,000**
World Popl: **24,000**
Total Countries: **1**
People Cluster: **Maluku-Central**
Main Language: **Alune**
Main Religion: **Christianity**
Status: **Significantly reached**
Evangelicals: **12.0%**
Chr Adherents: **80.0%**
Scripture: **New Testament**

www.joshuaproject.net

"Declare His glory among the nations." Psalm 96:3

Pray for the Nations

Amahei in Indonesia

Population: **90**
World Popl: **90**
Total Countries: **1**
People Cluster: **Maluku-Central**
Main Language: **Malay, Ambonese**
Main Religion: **Islam**
Status: **Significantly reached**
Evangelicals: **12.0%**
Chr Adherents: **35.0%**
Scripture: **New Testament**

www.joshuaproject.net

"Declare His glory among the nations." Psalm 96:3

Pray for the Nations

Amarasi in Indonesia

Source: Abinenoclaudio - Wikimedia

Population: **83,000**
World Popl: **83,000**
Total Countries: **1**
People Cluster: **Timor**
Main Language: **Amarasi**
Main Religion: **Christianity**
Status: **Partially reached**
Evangelicals: **6.0%**
Chr Adherents: **90.0%**
Scripture: **New Testament**

www.joshuaproject.net

"Declare His glory among the nations." Psalm 96:3

Pray for the Nations

Ambai in Indonesia

Population: **40,000**
World Popl: **40,000**
Total Countries: **1**
People Cluster: **New Guinea**
Main Language: **Ambai**
Main Religion: **Islam**
Status: **Partially reached**
Evangelicals: **4.0%**
Chr Adherents: **40.0%**
Scripture: **New Testament**

www.joshuaproject.net

"Declare His glory among the nations." Psalm 96:3

Pray for the Nations

Ambelau in Indonesia

Population: **9,200**
World Popl: **9,200**
Total Countries: **1**
People Cluster: **Maluku-Central**
Main Language: **Ambelau**
Main Religion: **Islam**
Status: **Partially reached**
Evangelicals: **3.0%**
Chr Adherents: **6.0%**
Scripture: **Translation Needed**

www.joshuaproject.net

"Declare His glory among the nations." Psalm 96:3

Pray for the Nations

Amber, Waigeo in Indonesia

Population: **1,100**
World Popl: **1,100**
Total Countries: **1**
People Cluster: **New Guinea**
Main Language: **Ambel**
Main Religion: **Christianity**
Status: **Partially reached**
Evangelicals: **4.0%**
Chr Adherents: **91.0%**
Scripture: **Translation Started**

www.joshuaproject.net

"Declare His glory among the nations." Psalm 96:3

Pray for the Nations

Amberbaken, Dekwambre in Indonesia

Population: **31,000**
World Popl: **31,000**
Total Countries: **1**
People Cluster: **New Guinea**
Main Language: **Mpur**
Main Religion: **Christianity**
Status: **Partially reached**
Evangelicals: **5.0%**
Chr Adherents: **70.0%**
Scripture: **Portions**

www.joshuaproject.net

"Declare His glory among the nations." Psalm 96:3

Pray for the Nations

Ambonese in Indonesia

Source: Anonymous

Population: **340,000**
World Popl: **395,000**
Total Countries: **2**
People Cluster: **Maluku-Central**
Main Language: **Malay, Ambonese**
Main Religion: **Christianity**
Status: **Significantly reached**
Evangelicals: **40.0%**
Chr Adherents: **70.0%**
Scripture: **New Testament**

www.joshuaproject.net

"Declare His glory among the nations." Psalm 96:3

Pray for the Nations

Americans, U.S. in Indonesia

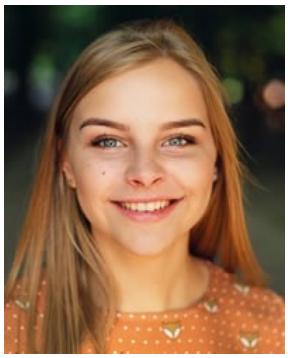

Source: Pexels - Pixabay

Population: **20,000**
World Popl: **201,401,400**
Total Countries: **78**
People Cluster: **Anglo-American**
Main Language: **English**
Main Religion: **Christianity**
Status: **Partially reached**
Evangelicals: **7.0%**
Chr Adherents: **85.0%**
Scripture: **Complete Bible**

www.joshuaproject.net

"Declare His glory among the nations." Psalm 96:3

Pray for the Nations

Anakalangu in Indonesia

Population: **18,000**
World Popl: **18,000**
Total Countries: **1**
People Cluster: **Flores-Sumba-Alor**
Main Language: **Anakalangu**
Main Religion: **Christianity**
Status: **Partially reached**
Evangelicals: **6.0%**
Chr Adherents: **55.0%**
Scripture: **Translation Started**

www.joshuaproject.net

"Declare His glory among the nations." Psalm 96:3

Pray for the Nations

Andio, Masama in Indonesia

Population: **300**
World Popl: **300**
Total Countries: **1**
People Cluster: **Kaili-Tomini of Sulawesi**
Main Language: **Andio**
Main Religion: **Islam**
Status: **Frontier Unreached**
Evangelicals: **0.00%**
Chr Adherents: **0.00%**
Scripture: **Portions**

www.joshuaproject.net

"Declare His glory among the nations." Psalm 96:3

Pray for the Nations

Aneuk Jamee in Indonesia

Source: Kerry Olson

Population: **78,000**
World Popl: **78,000**
Total Countries: **1**
People Cluster: **Aceh of Sumatra**
Main Language: **Minangkabau**
Main Religion: **Islam**
Status: **Unreached**
Evangelicals: **0.01%**
Chr Adherents: **0.10%**
Scripture: **Complete Bible**

www.joshuaproject.net

"Declare His glory among the nations." Psalm 96:3

Pray for the Nations

Ansus in Indonesia

Population: **7,800**
World Popl: **7,800**
Total Countries: **1**
People Cluster: **New Guinea**
Main Language: **Ansus**
Main Religion: **Christianity**
Status: **Partially reached**
Evangelicals: **4.0%**
Chr Adherents: **90.0%**
Scripture: **Portions**

www.joshuaproject.net

"Declare His glory among the nations." Psalm 96:3

Pray for the Nations

Anus in Indonesia

Population: **1,200**
World Popl: **1,200**
Total Countries: **1**
People Cluster: **New Guinea**
Main Language: **Anus**
Main Religion: **Christianity**
Status: **Significantly reached**
Evangelicals: **15.0%**
Chr Adherents: **90.0%**
Scripture: **Unspecified**

www.joshuaproject.net

"Declare His glory among the nations." Psalm 96:3

Pray for the Nations

Arab in Indonesia

Source: Hashim Abdullah - Pixabay

Population: **293,000**
World Popl: **1,927,100**
Total Countries: **28**
People Cluster: **Arab, Arabian**
Main Language: **Arabic, Levantine**
Main Religion: **Islam**
Status: **Unreached**
Evangelicals: **0.11%**
Chr Adherents: **4.01%**
Scripture: **New Testament**

www.joshuaproject.net

"Declare His glory among the nations." Psalm 96:3

Pray for the Nations

Aralle in Indonesia

Source: Iris Uijttewaal - Unsplash

Population: **6,300**
World Popl: **6,300**
Total Countries: **1**
People Cluster: **Bugi-Makassar of Sulawesi**
Main Language: **Aralle-Tabulahan**
Main Religion: **Islam**
Status: **Unreached**
Evangelicals: **0.00%**
Chr Adherents: **0.17%**
Scripture: **New Testament**

www.joshuaproject.net

"Declare His glory among the nations." Psalm 96:3

Pray for the Nations

Arandai, Jaban in Indonesia

Population: **1,600**
World Popl: **1,600**
Total Countries: **1**
People Cluster: **New Guinea**
Main Language: **Arandai**
Main Religion: **Christianity**
Status: **Partially reached**
Evangelicals: **6.0%**
Chr Adherents: **65.0%**
Scripture: **Translation Started**

www.joshuaproject.net

"Declare His glory among the nations." Psalm 96:3

Pray for the Nations

Arguni in Indonesia

Population: **200**
World Popl: **200**
Total Countries: **1**
People Cluster: **Malay**
Main Language: **Arguni**
Main Religion: **Ethnic Religions**
Status: **Minimally Reached**
Evangelicals: **2.00%**
Chr Adherents: **15.00%**
Scripture: **Translation Started**

www.joshuaproject.net

"Declare His glory among the nations." Psalm 96:3

Pray for the Nations

As in Indonesia

Population: **50**
World Popl: **50**
Total Countries: **1**
People Cluster: **New Guinea**
Main Language: **As**
Main Religion: **Ethnic Religions**
Status: **Partially reached**
Evangelicals: **5.0%**
Chr Adherents: **44.0%**
Scripture: **Translation Started**

www.joshuaproject.net

"Declare His glory among the nations." Psalm 96:3

Pray for the Nations

Asienara, Buruwai in Indonesia

Population: **1,300**
World Popl: **1,300**
Total Countries: **1**
People Cluster: **New Guinea**
Main Language: **Buruwai**
Main Religion: **Christianity**
Status: **Superficially reached**
Evangelicals: **2.0%**
Chr Adherents: **65.0%**
Scripture: **Translation Started**

www.joshuaproject.net

"Declare His glory among the nations." Psalm 96:3

Pray for the Nations

Asilulu in Indonesia

Source: Anonymous

Population: **9,900**
World Popl: **9,900**
Total Countries: **1**
People Cluster: **Maluku-Central**
Main Language: **Asilulu**
Main Religion: **Islam**
Status: **Unreached**
Evangelicals: **0.50%**
Chr Adherents: **5.00%**
Scripture: **Translation Needed**

www.joshuaproject.net

"Declare His glory among the nations." Psalm 96:3

Pray for the Nations

Asmat, Casuarina Coast in Indonesia

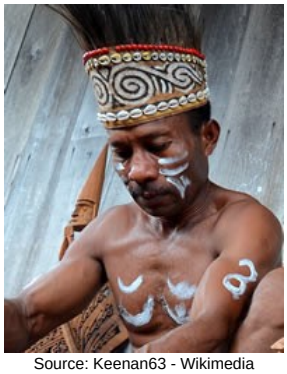

Source: Keenan63 - Wikimedia

Population: **14,000**
World Popl: **14,000**
Total Countries: **1**
People Cluster: **New Guinea**
Main Language: **Asmat, Casuarina Coast**
Main Religion: **Christianity**
Status: **Partially reached**
Evangelicals: **4.0%**
Chr Adherents: **60.0%**
Scripture: **New Testament**

www.joshuaproject.net

"Declare His glory among the nations." Psalm 96:3

Pray for the Nations

Asmat, Central in Indonesia

Population: **16,000**
World Popl: **16,000**
Total Countries: **1**
People Cluster: **New Guinea**
Main Language: **Asmat, Central**
Main Religion: **Christianity**
Status: **Partially reached**
Evangelicals: **8.0%**
Chr Adherents: **80.0%**
Scripture: **New Testament**

www.joshuaproject.net

"Declare His glory among the nations." Psalm 96:3

Pray for the Nations

Asmat, Citak in Indonesia

Population: **14,000**
World Popl: **14,000**
Total Countries: **1**
People Cluster: **New Guinea**
Main Language: **Citak**
Main Religion: **Christianity**
Status: **Partially reached**
Evangelicals: **4.0%**
Chr Adherents: **60.0%**
Scripture: **New Testament**

www.joshuaproject.net

"Declare His glory among the nations." Psalm 96:3

Pray for the Nations

Asmat, Northern in Indonesia

Population: **1,500**
World Popl: **1,500**
Total Countries: **1**
People Cluster: **New Guinea**
Main Language: **Asmat, North**
Main Religion: **Christianity**
Status: **Partially reached**
Evangelicals: **3.0%**
Chr Adherents: **80.0%**
Scripture: **Translation Started**

www.joshuaproject.net

"Declare His glory among the nations." Psalm 96:3

Pray for the Nations

Asmat, Yaosakor in Indonesia

Population: **3,100**
World Popl: **3,100**
Total Countries: **1**
People Cluster: **New Guinea**
Main Language: **Asmat, Yaosakor**
Main Religion: **Christianity**
Status: **Partially reached**
Evangelicals: **4.0%**
Chr Adherents: **68.0%**
Scripture: **New Testament**

www.joshuaproject.net

"Declare His glory among the nations." Psalm 96:3

Pray for the Nations

Auye in Indonesia

Population: **600**
World Popl: **600**
Total Countries: **1**
People Cluster: **New Guinea**
Main Language: **Auye**
Main Religion: **Christianity**
Status: **Partially reached**
Evangelicals: **5.0%**
Chr Adherents: **60.0%**
Scripture: **New Testament**

www.joshuaproject.net

"Declare His glory among the nations." Psalm 96:3

Pray for the Nations

Awbono in Indonesia

Population: **500**
World Popl: **500**
Total Countries: **1**
People Cluster: **New Guinea**
Main Language: **Awbono**
Main Religion: **Christianity**
Status: **Partially reached**
Evangelicals: **10.0%**
Chr Adherents: **70.0%**
Scripture: **Portions**

www.joshuaproject.net

"Declare His glory among the nations." Psalm 96:3

Pray for the Nations

Awyi in Indonesia

Population: **500**
World Popl: **500**
Total Countries: **1**
People Cluster: **New Guinea**
Main Language: **Awyi**
Main Religion: **Christianity**
Status: **Partially reached**
Evangelicals: **4.0%**
Chr Adherents: **70.0%**
Scripture: **Unspecified**

www.joshuaproject.net

"Declare His glory among the nations." Psalm 96:3

Pray for the Nations

Awyu, Jair in Indonesia

Population: **3,100**
World Popl: **3,100**
Total Countries: **1**
People Cluster: **New Guinea**
Main Language: **Awyu, Jair**
Main Religion: **Christianity**
Status: **Partially reached**
Evangelicals: **6.0%**
Chr Adherents: **72.0%**
Scripture: **Translation Started**

www.joshuaproject.net

"Declare His glory among the nations." Psalm 96:3

Pray for the Nations

Awyu, Nohon in Indonesia

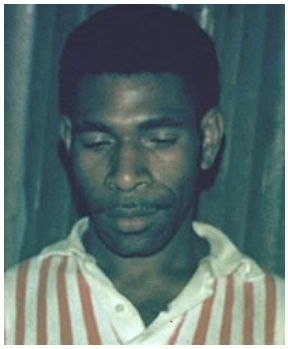

Source: John Hyatt

Population: **10,000**
World Popl: **10,000**
Total Countries: **1**
People Cluster: **New Guinea**
Main Language: **Auyu, Central**
Main Religion: **Christianity**
Status: **Partially reached**
Evangelicals: **9.0%**
Chr Adherents: **65.0%**
Scripture: **New Testament**

www.joshuaproject.net

"Declare His glory among the nations." Psalm 96:3

Pray for the Nations

Awyu, South in Indonesia

Population: **13,000**
World Popl: **13,000**
Total Countries: **1**
People Cluster: **New Guinea**
Main Language: **Awyu, South**
Main Religion: **Christianity**
Status: **Partially reached**
Evangelicals: **4.0%**
Chr Adherents: **70.0%**
Scripture: **Translation Started**

www.joshuaproject.net

"Declare His glory among the nations." Psalm 96:3

Pray for the Nations

Ayamaru, Brat in Indonesia

Source: Denis Gabriel Kutanggas - Wikime

Population: **99,000**
World Popl: **99,000**
Total Countries: **1**
People Cluster: **New Guinea**
Main Language: **Mai Brat**
Main Religion: **Ethnic Religions**
Status: **Unreached**
Evangelicals: **1.79%**
Chr Adherents: **3.98%**
Scripture: **New Testament**

www.joshuaproject.net

"Declare His glory among the nations." Psalm 96:3

Pray for the Nations

Babar, North in Indonesia

Source: Anonymous

Population: **4,900**
World Popl: **4,900**
Total Countries: **1**
People Cluster: **Maluku-Southern**
Main Language: **Babar, North**
Main Religion: **Christianity**
Status: **Partially reached**
Evangelicals: **3.0%**
Chr Adherents: **70.0%**
Scripture: **Unspecified**

www.joshuaproject.net

"Declare His glory among the nations." Psalm 96:3

Pray for the Nations

Babar, Southeast in Indonesia

Source: Anonymous

Population: **9,600**
World Popl: **9,600**
Total Countries: **1**
People Cluster: **Maluku-Southern**
Main Language: **Babar, Southeast**
Main Religion: **Christianity**
Status: **Partially reached**
Evangelicals: **3.0%**
Chr Adherents: **70.0%**
Scripture: **Unspecified**

www.joshuaproject.net

"Declare His glory among the nations." Psalm 96:3

Pray for the Nations

Baburiwa in Indonesia

Population: **800**
World Popl: **800**
Total Countries: **1**
People Cluster: **New Guinea**
Main Language: **Jogwai**
Main Religion: **Christianity**
Status: **Partially reached**
Evangelicals: **3.0%**
Chr Adherents: **72.0%**
Scripture: **Portions**

www.joshuaproject.net

"Declare His glory among the nations." Psalm 96:3

Pray for the Nations

Baduy in Indonesia

Source: Tourism office of Banten provinc

Population: **28,000**
World Popl: **28,000**
Total Countries: **1**
People Cluster: **Sunda-Betawi of Java**
Main Language: **Baduy**
Main Religion: **Ethnic Religions**
Status: **Frontier Unreached**
Evangelicals: **0.03%**
Chr Adherents: **0.03%**
Scripture: **Translation Started**

www.joshuaproject.net

"Declare His glory among the nations." Psalm 96:3

Pray for the Nations

Bagusa in Indonesia

Population: **500**
World Popl: **500**
Total Countries: **1**
People Cluster: **New Guinea**
Main Language: **Bagusa**
Main Religion: **Ethnic Religions**
Status: **Minimally Reached**
Evangelicals: **1.00%**
Chr Adherents: **12.00%**
Scripture: **Unspecified**

www.joshuaproject.net

"Declare His glory among the nations." Psalm 96:3

Pray for the Nations

Baham, Patimuni in Indonesia

Population: **1,900**
World Popl: **1,900**
Total Countries: **1**
People Cluster: **New Guinea**
Main Language: **Baham**
Main Religion: **Christianity**
Status: **Superficially reached**
Evangelicals: **2.0%**
Chr Adherents: **65.0%**
Scripture: **Translation Started**

www.joshuaproject.net

"Declare His glory among the nations." Psalm 96:3

Pray for the Nations

Bahau in Indonesia

Population: **24,000**
World Popl: **24,000**
Total Countries: **1**
People Cluster: **Borneo-Kalimantan**
Main Language: **Bahau**
Main Religion: **Christianity**
Status: **Partially reached**
Evangelicals: **7.0%**
Chr Adherents: **93.0%**
Scripture: **Translation Started**

www.joshuaproject.net

"Declare His glory among the nations." Psalm 96:3

Pray for the Nations

Bahonsuai in Indonesia

Source: Anonymous

Population: **300**
World Popl: **300**
Total Countries: **1**
People Cluster: **Bungku-Bajau**
Main Language: **Bahonsuai**
Main Religion: **Islam**
Status: **Unreached**
Evangelicals: **0.65%**
Chr Adherents: **0.65%**
Scripture: **Translation Started**

www.joshuaproject.net

"Declare His glory among the nations." Psalm 96:3

Pray for the Nations

Bajau in Indonesia

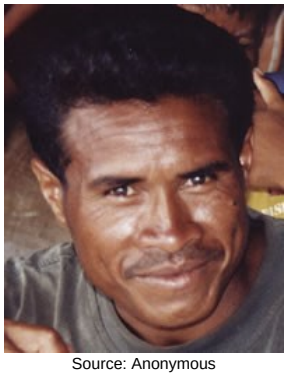

Source: Anonymous

Population: **361,000**
World Popl: **361,000**
Total Countries: **1**
People Cluster: **Tukangbesi of Sulawesi**
Main Language: **Bajau, Indonesian**
Main Religion: **Islam**
Status: **Frontier Unreached**
Evangelicals: **0.08%**
Chr Adherents: **0.08%**
Scripture: **Portions**

www.joshuaproject.net

"Declare His glory among the nations." Psalm 96:3

Pray for the Nations

Bakumpai in Indonesia

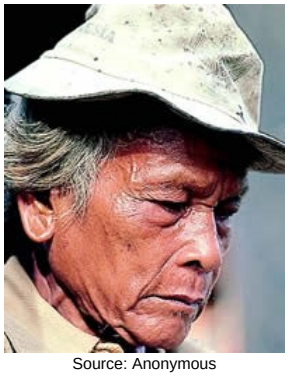

Source: Anonymous

Population: **172,000**
World Popl: **172,000**
Total Countries: **1**
People Cluster: **Banjar of Kalimantan**
Main Language: **Bakumpai**
Main Religion: **Islam**
Status: **Unreached**
Evangelicals: **0.03%**
Chr Adherents: **2.00%**
Scripture: **Portions**

www.joshuaproject.net

"Declare His glory among the nations." Psalm 96:3

Pray for the Nations

Balaesan in Indonesia

Source: Anonymous

Population: **7,100**
World Popl: **7,100**
Total Countries: **1**
People Cluster: **Kaili-Tomini of Sulawesi**
Main Language: **Balaesang**
Main Religion: **Islam**
Status: **Unreached**
Evangelicals: **0.27%**
Chr Adherents: **0.27%**
Scripture: **Translation Started**

www.joshuaproject.net

"Declare His glory among the nations." Psalm 96:3

Pray for the Nations

Balantak in Indonesia

Population: **39,000**
World Popl: **39,000**
Total Countries: **1**
People Cluster: **Kaili-Tomini of Sulawesi**
Main Language: **Balantak**
Main Religion: **Ethnic Religions**
Status: **Minimally Reached**
Evangelicals: **0.30%**
Chr Adherents: **20.00%**
Scripture: **New Testament**

www.joshuaproject.net

"Declare His glory among the nations." Psalm 96:3

Pray for the Nations

Baliaga, Highland Bali in Indonesia

Source: Anonymous

Population: **64,000**
World Popl: **64,000**
Total Countries: **1**
People Cluster: **Bali-Sasak**
Main Language: **Bali (Indonesia)**
Main Religion: **Hinduism**
Status: **Unreached**
Evangelicals: **0.17%**
Chr Adherents: **0.17%**
Scripture: **Complete Bible**

www.joshuaproject.net

"Declare His glory among the nations." Psalm 96:3

Pray for the Nations

Balinese in Indonesia

Source: _paVan_ - Flickr

Population: **4,323,000**
World Popl: **4,329,600**
Total Countries: **2**
People Cluster: **Bali-Sasak**
Main Language: **Bali (Indonesia)**
Main Religion: **Hinduism**
Status: **Unreached**
Evangelicals: **0.15%**
Chr Adherents: **1.26%**
Scripture: **Complete Bible**

www.joshuaproject.net

"Declare His glory among the nations." Psalm 96:3

Pray for the Nations

Bambam, Pitu Ulunna Salu in Indonesia

Source: Anonymous

Population: **37,000**
World Popl: **37,000**
Total Countries: **1**
People Cluster: **Toraja of Sulawesi**
Main Language: **Bambam**
Main Religion: **Christianity**
Status: **Partially reached**
Evangelicals: **4.5%**
Chr Adherents: **70.0%**
Scripture: **New Testament**

www.joshuaproject.net

"Declare His glory among the nations." Psalm 96:3

Pray for the Nations

Banda, Eli-Elat in Indonesia

Source: David Stanley - Flickr

Population: **5,100**
World Popl: **5,100**
Total Countries: **1**
People Cluster: **Timor**
Main Language: **Banda**
Main Religion: **Islam**
Status: **Unreached**
Evangelicals: **0.10%**
Chr Adherents: **0.50%**
Scripture: **Unspecified**

www.joshuaproject.net

"Declare His glory among the nations." Psalm 96:3

Pray for the Nations

Banggai in Indonesia

Source: Anonymous

Population: **182,000**
World Popl: **182,000**
Total Countries: **1**
People Cluster: **Toraja of Sulawesi**
Main Language: **Banggai**
Main Religion: **Islam**
Status: **Minimally Reached**
Evangelicals: **0.06%**
Chr Adherents: **40.00%**
Scripture: **Complete Bible**

www.joshuaproject.net

"Declare His glory among the nations." Psalm 96:3

Pray for the Nations

Bangka in Indonesia

Source: Anonymous

Population: **692,000**
World Popl: **692,000**
Total Countries: **1**
People Cluster: **Melayu of Sumatra**
Main Language: **Bangka**
Main Religion: **Islam**
Status: **Unreached**
Evangelicals: **0.00%**
Chr Adherents: **0.50%**
Scripture: **Portions**

www.joshuaproject.net

"Declare His glory among the nations." Psalm 96:3

Pray for the Nations

Banjar in Indonesia

Source: Marwan Mohamad - Wikimedia

Population: **4,546,000**
World Popl: **4,551,200**
Total Countries: **2**
People Cluster: **Banjar of Kalimantan**
Main Language: **Banjar**
Main Religion: **Islam**
Status: **Frontier Unreached**
Evangelicals: **0.04%**
Chr Adherents: **0.09%**
Scripture: **Portions**

www.joshuaproject.net

"Declare His glory among the nations." Psalm 96:3

Pray for the Nations

Banten in Indonesia

Source: Raudalkhudri - Wikimedia

Population: **3,336,000**
World Popl: **3,336,000**
Total Countries: **1**
People Cluster: **Sunda-Betawi of Java**
Main Language: **Sunda**
Main Religion: **Islam**
Status: **Unreached**
Evangelicals: **0.12%**
Chr Adherents: **0.12%**
Scripture: **Complete Bible**

www.joshuaproject.net

"Declare His glory among the nations." Psalm 96:3

Pray for the Nations

Bantik in Indonesia

Population: **11,000**
World Popl: **11,000**
Total Countries: **1**
People Cluster: **Minahasa-Sangir of Sulawe**
Main Language: **Bantik**
Main Religion: **Christianity**
Status: **Significantly reached**
Evangelicals: **11.0%**
Chr Adherents: **80.0%**
Scripture: **Translation Started**

www.joshuaproject.net

"Declare His glory among the nations." Psalm 96:3

Pray for the Nations

Bapu in Indonesia

Population: **8,800**
World Popl: **8,800**
Total Countries: **1**
People Cluster: **New Guinea**
Main Language: **Anasi**
Main Religion: **Christianity**
Status: **Partially reached**
Evangelicals: **5.0%**
Chr Adherents: **65.0%**
Scripture: **Translation Needed**

www.joshuaproject.net

"Declare His glory among the nations." Psalm 96:3

Pray for the Nations

Barakai, Workai in Indonesia

Population: **5,400**
World Popl: **5,400**
Total Countries: **1**
People Cluster: **Maluku-Southern**
Main Language: **Barakai**
Main Religion: **Islam**
Status: **Minimally Reached**
Evangelicals: **1.00%**
Chr Adherents: **12.00%**
Scripture: **Translation Needed**

www.joshuaproject.net

"Declare His glory among the nations." Psalm 96:3

Pray for the Nations

Barapasi in Indonesia

Population: **3,700**
World Popl: **3,700**
Total Countries: **1**
People Cluster: **New Guinea**
Main Language: **Barapasi**
Main Religion: **Ethnic Religions**
Status: **Partially reached**
Evangelicals: **4.0%**
Chr Adherents: **30.0%**
Scripture: **Translation Started**

www.joshuaproject.net

"Declare His glory among the nations." Psalm 96:3

Pray for the Nations

Baras in Indonesia

Source: Anonymous

Population: **200**
World Popl: **200**
Total Countries: **1**
People Cluster: **Kaili-Tomini of Sulawesi**
Main Language: **Kaili, Da'a**
Main Religion: **Islam**
Status: **Frontier Unreached**
Evangelicals: **0.00%**
Chr Adherents: **0.00%**
Scripture: **New Testament**

www.joshuaproject.net

"Declare His glory among the nations." Psalm 96:3

Pray for the Nations

Basap in Indonesia

Population: **19,000**
World Popl: **19,000**
Total Countries: **1**
People Cluster: **Borneo-Kalimantan**
Main Language: **Basap**
Main Religion: **Ethnic Religions**
Status: **Partially reached**
Evangelicals: **3.0%**
Chr Adherents: **35.0%**
Scripture: **Translation Started**

www.joshuaproject.net

"Declare His glory among the nations." Psalm 96:3

Pray for the Nations

Baso in Indonesia

Population: **400**
World Popl: **400**
Total Countries: **1**
People Cluster: **New Guinea**
Main Language: **Abinomn**
Main Religion: **Christianity**
Status: **Partially reached**
Evangelicals: **3.0%**
Chr Adherents: **60.0%**
Scripture: **Translation Started**

www.joshuaproject.net

"Declare His glory among the nations." Psalm 96:3

Pray for the Nations

Batak Angkola in Indonesia

Source: Yandi Septiadi - Wikimedia

Population: **1,274,000**
World Popl: **1,274,000**
Total Countries: **1**
People Cluster: **Batak-Nias of Sumatra**
Main Language: **Batak Angkola**
Main Religion: **Islam**
Status: **Partially reached**
Evangelicals: **4.7%**
Chr Adherents: **10.0%**
Scripture: **Complete Bible**

www.joshuaproject.net

"Declare His glory among the nations." Psalm 96:3

Pray for the Nations

Batak Dairi in Indonesia

Source: Angeline Claudia - Wikimedia

Population: **2,109,000**
World Popl: **2,109,000**
Total Countries: **1**
People Cluster: **Batak-Nias of Sumatra**
Main Language: **Batak Dairi**
Main Religion: **Christianity**
Status: **Significantly reached**
Evangelicals: **16.5%**
Chr Adherents: **79.0%**
Scripture: **Complete Bible**

www.joshuaproject.net

"Declare His glory among the nations." Psalm 96:3

Pray for the Nations

Batak Karo in Indonesia

Source: Kerry Olson

Population: **1,019,000**
World Popl: **1,019,000**
Total Countries: **1**
People Cluster: **Batak-Nias of Sumatra**
Main Language: **Batak Karo**
Main Religion: **Christianity**
Status: **Significantly reached**
Evangelicals: **11.0%**
Chr Adherents: **70.0%**
Scripture: **Complete Bible**

www.joshuaproject.net

"Declare His glory among the nations." Psalm 96:3

Pray for the Nations

Batak Pakpak in Indonesia

Population: **59,000**
World Popl: **59,000**
Total Countries: **1**
People Cluster: **Batak-Nias of Sumatra**
Main Language: **Batak Dairi**
Main Religion: **Christianity**
Status: **Partially reached**
Evangelicals: **6.0%**
Chr Adherents: **70.0%**
Scripture: **Complete Bible**

www.joshuaproject.net

"Declare His glory among the nations." Psalm 96:3

Pray for the Nations

Batak Simalungun in Indonesia

Source: John Bastian - Pexels

Population: **1,691,000**
World Popl: **1,691,000**
Total Countries: **1**
People Cluster: **Batak-Nias of Sumatra**
Main Language: **Batak Simalungun**
Main Religion: **Christianity**
Status: **Significantly reached**
Evangelicals: **13.0%**
Chr Adherents: **65.0%**
Scripture: **Complete Bible**

www.joshuaproject.net

"Declare His glory among the nations." Psalm 96:3

Pray for the Nations

Batak, Silindung in Indonesia

Source: Anonymous

Population: **585,000**
World Popl: **585,000**
Total Countries: **1**
People Cluster: **Batak-Nias of Sumatra**
Main Language: **Batak Toba**
Main Religion: **Christianity**
Status: **Significantly reached**
Evangelicals: **14.0%**
Chr Adherents: **97.0%**
Scripture: **Complete Bible**

www.joshuaproject.net

"Declare His glory among the nations." Psalm 96:3

Pray for the Nations

Batak, Toba in Indonesia

Source: Maulana Image - Shutterstock

Population: **2,559,000**
World Popl: **2,559,000**
Total Countries: **1**
People Cluster: **Batak-Nias of Sumatra**
Main Language: **Batak Toba**
Main Religion: **Christianity**
Status: **Significantly reached**
Evangelicals: **21.2%**
Chr Adherents: **97.0%**
Scripture: **Complete Bible**

www.joshuaproject.net

"Declare His glory among the nations." Psalm 96:3

Pray for the Nations

Bati in Indonesia

Source: Anonymous

Population: **5,700**
World Popl: **5,700**
Total Countries: **1**
People Cluster: **Flores-Sumba-Alor**
Main Language: **Bati (Indonesia)**
Main Religion: **Islam**
Status: **Frontier Unreached**
Evangelicals: **0.00%**
Chr Adherents: **0.00%**
Scripture: **Translation Needed**

www.joshuaproject.net

"Declare His glory among the nations." Psalm 96:3

Pray for the Nations

Batu, Nias in Indonesia

Source: Kerry Olson

Population: **32,000**
World Popl: **32,000**
Total Countries: **1**
People Cluster: **Batak-Nias of Sumatra**
Main Language: **Nias**
Main Religion: **Christianity**
Status: **Partially reached**
Evangelicals: **4.0%**
Chr Adherents: **65.0%**
Scripture: **Complete Bible**

www.joshuaproject.net

"Declare His glory among the nations." Psalm 96:3

Pray for the Nations

Batui in Indonesia

Source: Iwan Rusly - Shutterstock

Population: **3,700**
World Popl: **3,700**
Total Countries: **1**
People Cluster: **Toraja of Sulawesi**
Main Language: **Batui**
Main Religion: **Islam**
Status: **Frontier Unreached**
Evangelicals: **0.00%**
Chr Adherents: **0.00%**
Scripture: **Portions**

www.joshuaproject.net

"Declare His glory among the nations." Psalm 96:3

Pray for the Nations

Bauzi in Indonesia

Source: Anonymous

Population: **2,300**
World Popl: **2,300**
Total Countries: **1**
People Cluster: **New Guinea**
Main Language: **Bauzi**
Main Religion: **Christianity**
Status: **Partially reached**
Evangelicals: **6.0%**
Chr Adherents: **60.0%**
Scripture: **New Testament**

www.joshuaproject.net

"Declare His glory among the nations." Psalm 96:3

Pray for the Nations

Bawean in Indonesia

Source: Anonymous

Population: **108,000**
World Popl: **200,000**
Total Countries: **3**
People Cluster: **Madura of Java**
Main Language: **Madura**
Main Religion: **Islam**
Status: **Unreached**
Evangelicals: **0.08%**
Chr Adherents: **0.50%**
Scripture: **Complete Bible**

www.joshuaproject.net

"Declare His glory among the nations." Psalm 96:3

Pray for the Nations

Bayono in Indonesia

Population: **500**
World Popl: **500**
Total Countries: **1**
People Cluster: **New Guinea**
Main Language: **Bayono**
Main Religion: **Ethnic Religions**
Status: **Unreached**
Evangelicals: **2.00%**
Chr Adherents: **4.60%**
Scripture: **Portions**

www.joshuaproject.net

"Declare His glory among the nations." Psalm 96:3

Pray for the Nations

Bedoanas in Indonesia

Population: **300**
World Popl: **300**
Total Countries: **1**
People Cluster: **New Guinea**
Main Language: **Bedoanas**
Main Religion: **Christianity**
Status: **Partially reached**
Evangelicals: **5.0%**
Chr Adherents: **60.0%**
Scripture: **Translation Started**

www.joshuaproject.net

"Declare His glory among the nations." Psalm 96:3

Pray for the Nations

Beginci in Indonesia

Population: **7,900**
World Popl: **7,900**
Total Countries: **1**
People Cluster: **Borneo-Kalimantan**
Main Language: **Beginci**
Main Religion: **Ethnic Religions**
Status: **Significantly reached**
Evangelicals: **14.0%**
Chr Adherents: **35.0%**
Scripture: **Translation Started**

www.joshuaproject.net

"Declare His glory among the nations." Psalm 96:3

Pray for the Nations

Behoa, Bada in Indonesia

Population: **12,000**
World Popl: **12,000**
Total Countries: **1**
People Cluster: **Malay**
Main Language: **Behoa**
Main Religion: **Christianity**
Status: **Partially reached**
Evangelicals: **3.0%**
Chr Adherents: **60.0%**
Scripture: **New Testament**

www.joshuaproject.net

"Declare His glory among the nations." Psalm 96:3

Pray for the Nations

Beketan in Indonesia

Source: Anonymous

Population: **800**
World Popl: **1,200**
Total Countries: **2**
People Cluster: **Borneo-Kalimantan**
Main Language: **Bukitan**
Main Religion: **Christianity**
Status: **Partially reached**
Evangelicals: **4.0%**
Chr Adherents: **60.0%**
Scripture: **Translation Started**

www.joshuaproject.net

"Declare His glory among the nations." Psalm 96:3

Pray for the Nations

Belagar, Tereweng in Indonesia

Population: **21,000**
World Popl: **21,000**
Total Countries: **1**
People Cluster: **Flores-Sumba-Alor**
Main Language: **Blagar**
Main Religion: **Christianity**
Status: **Partially reached**
Evangelicals: **8.0%**
Chr Adherents: **80.0%**
Scripture: **Portions**

www.joshuaproject.net

"Declare His glory among the nations." Psalm 96:3

Pray for the Nations

Belide in Indonesia

Source: Anonymous

Population: **90,000**
World Popl: **90,000**
Total Countries: **1**
People Cluster: **Musi of Sumatra**
Main Language: **Musi**
Main Religion: **Islam**
Status: **Frontier Unreached**
Evangelicals: **0.00%**
Chr Adherents: **0.00%**
Scripture: **Portions**

www.joshuaproject.net

"Declare His glory among the nations." Psalm 96:3

Pray for the Nations

Belitung in Indonesia

Source: Wallpaper Flare

Population: **119,000**
World Popl: **119,000**
Total Countries: **1**
People Cluster: **Melayu of Sumatra**
Main Language: **Malay**
Main Religion: **Islam**
Status: **Frontier Unreached**
Evangelicals: **0.03%**
Chr Adherents: **0.05%**
Scripture: **Complete Bible**

www.joshuaproject.net

"Declare His glory among the nations." Psalm 96:3

Pray for the Nations

Bengkulu in Indonesia

Source: Anonymous

Population: **71,000**
World Popl: **71,000**
Total Countries: **1**
People Cluster: **Minangkabau-Rejang of Sum**
Main Language: **Malay, Central**
Main Religion: **Islam**
Status: **Frontier Unreached**
Evangelicals: **0.04%**
Chr Adherents: **0.04%**
Scripture: **New Testament**

www.joshuaproject.net

"Declare His glory among the nations." Psalm 96:3

Pray for the Nations

Bengoi, Isal in Indonesia

Population: **600**
World Popl: **600**
Total Countries: **1**
People Cluster: **Maluku-Central**
Main Language: **Benggoi**
Main Religion: **Ethnic Religions**
Status: **Partially reached**
Evangelicals: **3.0%**
Chr Adherents: **14.0%**
Scripture: **Translation Started**

www.joshuaproject.net

"Declare His glory among the nations." Psalm 96:3

Pray for the Nations

Bentong in Indonesia

Source: Anonymous

Population: **27,000**
World Popl: **27,000**
Total Countries: **1**
People Cluster: **Bugi-Makassar of Sulawesi**
Main Language: **Bentong**
Main Religion: **Islam**
Status: **Unreached**
Evangelicals: **0.36%**
Chr Adherents: **3.00%**
Scripture: **Translation Started**

www.joshuaproject.net

"Declare His glory among the nations." Psalm 96:3

Pray for the Nations

Berau in Indonesia

Source: Anonymous

Population: **24,000**
World Popl: **24,000**
Total Countries: **1**
People Cluster: **Banjar of Kalimantan**
Main Language: **Malay, Berau**
Main Religion: **Islam**
Status: **Unreached**
Evangelicals: **0.11%**
Chr Adherents: **0.11%**
Scripture: **Translation Started**

www.joshuaproject.net

"Declare His glory among the nations." Psalm 96:3

Pray for the Nations

Berik in Indonesia

Source: Anonymous

Population: **1,800**
World Popl: **1,800**
Total Countries: **1**
People Cluster: **New Guinea**
Main Language: **Berik**
Main Religion: **Christianity**
Status: **Partially reached**
Evangelicals: **3.0%**
Chr Adherents: **65.0%**
Scripture: **New Testament**

www.joshuaproject.net

"Declare His glory among the nations." Psalm 96:3

Pray for the Nations

Besemah in Indonesia

Source: Anonymous

Population: **764,000**
World Popl: **764,000**
Total Countries: **1**
People Cluster: **Pasemah of Sumatra**
Main Language: **Malay, Central**
Main Religion: **Islam**
Status: **Unreached**
Evangelicals: **0.01%**
Chr Adherents: **1.50%**
Scripture: **New Testament**

www.joshuaproject.net

"Declare His glory among the nations." Psalm 96:3

Pray for the Nations

Betaf in Indonesia

Population: **2,200**
World Popl: **2,200**
Total Countries: **1**
People Cluster: **New Guinea**
Main Language: **Betaf**
Main Religion: **Christianity**
Status: **Partially reached**
Evangelicals: **5.0%**
Chr Adherents: **72.0%**
Scripture: **Translation Started**

www.joshuaproject.net

"Declare His glory among the nations." Psalm 96:3

Pray for the Nations

Betawi in Indonesia

Source: AWG97 - Wikimedia

Population: **5,919,000**
World Popl: **5,919,000**
Total Countries: **1**
People Cluster: **Sunda-Betawi of Java**
Main Language: **Betawi**
Main Religion: **Islam**
Status: **Unreached**
Evangelicals: **0.13%**
Chr Adherents: **2.23%**
Scripture: **Portions**

www.joshuaproject.net

"Declare His glory among the nations." Psalm 96:3

Pray for the Nations

Biak, Numfor in Indonesia

Population: **121,000**
World Popl: **121,000**
Total Countries: **1**
People Cluster: **New Guinea**
Main Language: **Biak**
Main Religion: **Christianity**
Status: **Partially reached**
Evangelicals: **8.0%**
Chr Adherents: **90.0%**
Scripture: **New Testament**

www.joshuaproject.net

"Declare His glory among the nations." Psalm 96:3

Pray for the Nations

Biga in Indonesia

Population: **300**
World Popl: **300**
Total Countries: **1**
People Cluster: **New Guinea**
Main Language: **Biga**
Main Religion: **Christianity**
Status: **Partially reached**
Evangelicals: **3.0%**
Chr Adherents: **70.0%**
Scripture: **Translation Started**

www.joshuaproject.net

"Declare His glory among the nations." Psalm 96:3

Pray for the Nations

Biksi in Indonesia

Population: **400**
World Popl: **400**
Total Countries: **1**
People Cluster: **New Guinea**
Main Language: **Yetfa**
Main Religion: **Christianity**
Status: **Significantly reached**
Evangelicals: **22.0%**
Chr Adherents: **73.0%**
Scripture: **Portions**

www.joshuaproject.net

"Declare His glory among the nations." Psalm 96:3

Pray for the Nations

Bilba in Indonesia

Population: **9,500**
World Popl: **9,500**
Total Countries: **1**
People Cluster: **Timor**
Main Language: **Bilba**
Main Religion: **Christianity**
Status: **Partially reached**
Evangelicals: **3.0%**
Chr Adherents: **85.0%**
Scripture: **Translation Started**

www.joshuaproject.net

"Declare His glory among the nations." Psalm 96:3

Pray for the Nations

Bintauna in Indonesia

Population: **15,000**
World Popl: **15,000**
Total Countries: **1**
People Cluster: **Minahasa-Sangir of Sulawe**
Main Language: **Bintauna**
Main Religion: **Islam**
Status: **Unreached**
Evangelicals: **0.20%**
Chr Adherents: **0.20%**
Scripture: **Translation Started**

www.joshuaproject.net

"Declare His glory among the nations." Psalm 96:3

Pray for the Nations

Biritai in Indonesia

Source: Trevor Johnson

Population: **400**
World Popl: **400**
Total Countries: **1**
People Cluster: **New Guinea**
Main Language: **Biritai**
Main Religion: **Christianity**
Status: **Superficially reached**
Evangelicals: **2.0%**
Chr Adherents: **64.0%**
Scripture: **Portions**

www.joshuaproject.net

"Declare His glory among the nations." Psalm 96:3

Pray for the Nations

Boano in Indonesia

Population: **8,000**
World Popl: **8,000**
Total Countries: **1**
People Cluster: **Maluku-Central**
Main Language: **Sou Puan**
Main Religion: **Islam**
Status: **Partially reached**
Evangelicals: **6.0%**
Chr Adherents: **30.0%**
Scripture: **Translation Started**

www.joshuaproject.net

"Declare His glory among the nations." Psalm 96:3

Pray for the Nations

Bobongko in Indonesia

Source: Michal Knitl - Shutterstock

Population: **2,100**
World Popl: **2,100**
Total Countries: **1**
People Cluster: **Gorontalo of Sulawesi**
Main Language: **Bobongko**
Main Religion: **Islam**
Status: **Unreached**
Evangelicals: **0.50%**
Chr Adherents: **0.50%**
Scripture: **Translation Started**

www.joshuaproject.net

"Declare His glory among the nations." Psalm 96:3

Pray for the Nations

Bobot, Atiahu in Indonesia

Population: **6,700**
World Popl: **6,700**
Total Countries: **1**
People Cluster: **Maluku-Central**
Main Language: **Bobot**
Main Religion: **Islam**
Status: **Partially reached**
Evangelicals: **4.0%**
Chr Adherents: **34.0%**
Scripture: **Unspecified**

www.joshuaproject.net

"Declare His glory among the nations." Psalm 96:3

Pray for the Nations

Bolango in Indonesia

Source: Anonymous

Population: **32,000**
World Popl: **32,000**
Total Countries: **1**
People Cluster: **Gorontalo of Sulawesi**
Main Language: **Gorontalo**
Main Religion: **Islam**
Status: **Unreached**
Evangelicals: **0.00%**
Chr Adherents: **2.80%**
Scripture: **Complete Bible**

www.joshuaproject.net

"Declare His glory among the nations." Psalm 96:3

Pray for the Nations

Bolano in Indonesia

Source: Anonymous

Population: **3,700**
World Popl: **3,700**
Total Countries: **1**
People Cluster: **Kaili-Tomini of Sulawesi**
Main Language: **Boano**
Main Religion: **Islam**
Status: **Frontier Unreached**
Evangelicals: **0.09%**
Chr Adherents: **0.09%**
Scripture: **Translation Started**

www.joshuaproject.net

"Declare His glory among the nations." Psalm 96:3

Pray for the Nations

Bolongan in Indonesia

Population: **41,000**
World Popl: **41,000**
Total Countries: **1**
People Cluster: **Borneo-Kalimantan**
Main Language: **Bulungan**
Main Religion: **Christianity**
Status: **Partially reached**
Evangelicals: **4.0%**
Chr Adherents: **75.0%**
Scripture: **Translation Started**

www.joshuaproject.net

"Declare His glory among the nations." Psalm 96:3

Pray for the Nations

Bonai in Indonesia

Source: Anonymous

Population: **16,000**
World Popl: **16,000**
Total Countries: **1**
People Cluster: **Melayu of Sumatra**
Main Language: **Malay, Jambi**
Main Religion: **Islam**
Status: **Unreached**
Evangelicals: **0.61%**
Chr Adherents: **0.61%**
Scripture: **Portions**

www.joshuaproject.net

"Declare His glory among the nations." Psalm 96:3

Pray for the Nations

Bonefa, Nisa in Indonesia

Population: **900**
World Popl: **900**
Total Countries: **1**
People Cluster: **New Guinea**
Main Language: **Nisa**
Main Religion: **Christianity**
Status: **Partially reached**
Evangelicals: **5.0%**
Chr Adherents: **70.0%**
Scripture: **Translation Needed**

www.joshuaproject.net

"Declare His glory among the nations." Psalm 96:3

Pray for the Nations

Bonerate in Indonesia

Source: Anonymous

Population: **16,000**
World Popl: **16,000**
Total Countries: **1**
People Cluster: **Tukangbesi of Sulawesi**
Main Language: **Bonerate**
Main Religion: **Islam**
Status: **Frontier Unreached**
Evangelicals: **0.04%**
Chr Adherents: **0.09%**
Scripture: **Translation Started**

www.joshuaproject.net

"Declare His glory among the nations." Psalm 96:3

Pray for the Nations

Bonerif in Indonesia

Population: **300**
World Popl: **300**
Total Countries: **1**
People Cluster: **New Guinea**
Main Language: **Beneraf**
Main Religion: **Christianity**
Status: **Partially reached**
Evangelicals: **5.0%**
Chr Adherents: **63.0%**
Scripture: **Unspecified**

www.joshuaproject.net

"Declare His glory among the nations." Psalm 96:3

Pray for the Nations

Bonfia, Masiwang in Indonesia

Population: **1,000**
World Popl: **1,000**
Total Countries: **1**
People Cluster: **Maluku-Central**
Main Language: **Masiwang**
Main Religion: **Christianity**
Status: **Partially reached**
Evangelicals: **4.0%**
Chr Adherents: **90.0%**
Scripture: **Translation Needed**

www.joshuaproject.net

"Declare His glory among the nations." Psalm 96:3

Pray for the Nations

Bonggo, Armopa in Indonesia

Population: **2,900**
World Popl: **2,900**
Total Countries: **1**
People Cluster: **New Guinea**
Main Language: **Bonggo**
Main Religion: **Christianity**
Status: **Partially reached**
Evangelicals: **4.0%**
Chr Adherents: **90.0%**
Scripture: **Unspecified**

www.joshuaproject.net

"Declare His glory among the nations." Psalm 96:3

Pray for the Nations

British in Indonesia

Source: Anonymous

Population: **14,000**
World Popl: **54,681,700**
Total Countries: **81**
People Cluster: **Anglo-Celt**
Main Language: **English**
Main Religion: **Christianity**
Status: **Partially reached**
Evangelicals: **5.0%**
Chr Adherents: **70.0%**
Scripture: **Complete Bible**

www.joshuaproject.net

"Declare His glory among the nations." Psalm 96:3

Pray for the Nations

Budong-Budong, Tangkou in Indonesia

Source: Anonymous

Population: **600**
World Popl: **600**
Total Countries: **1**
People Cluster: **Kaili-Tomini of Sulawesi**
Main Language: **Budong-Budong**
Main Religion: **Islam**
Status: **Unreached**
Evangelicals: **0.00%**
Chr Adherents: **2.00%**
Scripture: **Translation Started**

www.joshuaproject.net

"Declare His glory among the nations." Psalm 96:3

Pray for the Nations

Bugis in Indonesia

Source: Yudilasgan70 - Pixabay

Population: **5,919,000**
World Popl: **6,091,000**
Total Countries: **3**
People Cluster: **Bugi-Makassar of Sulawesi**
Main Language: **Bugis**
Main Religion: **Islam**
Status: **Unreached**
Evangelicals: **0.06%**
Chr Adherents: **0.55%**
Scripture: **Complete Bible**

www.joshuaproject.net

"Declare His glory among the nations." Psalm 96:3

Pray for the Nations

Bukar Sadong, Tebakang in Indonesia

Source: John Ragai - Flickr

Population: **12,000**
World Popl: **92,000**
Total Countries: **2**
People Cluster: **Borneo-Kalimantan**
Main Language: **Bidayuh Serian**
Main Religion: **Ethnic Religions**
Status: **Minimally Reached**
Evangelicals: **1.00%**
Chr Adherents: **15.00%**
Scripture: **Portions**

www.joshuaproject.net

"Declare His glory among the nations." Psalm 96:3

Pray for the Nations

Bukat in Indonesia

Population: **800**
World Popl: **800**
Total Countries: **1**
People Cluster: **Borneo-Kalimantan**
Main Language: **Bukat**
Main Religion: **Ethnic Religions**
Status: **Unreached**
Evangelicals: **0.60%**
Chr Adherents: **4.00%**
Scripture: **Translation Started**

www.joshuaproject.net

"Declare His glory among the nations." Psalm 96:3

Pray for the Nations

Bulango, Bulanga-Uki in Indonesia

Population: **25,000**
World Popl: **25,000**
Total Countries: **1**
People Cluster: **Gorontalo of Sulawesi**
Main Language: **Bolango**
Main Religion: **Islam**
Status: **Unreached**
Evangelicals: **1.00%**
Chr Adherents: **4.00%**
Scripture: **Translation Started**

www.joshuaproject.net

"Declare His glory among the nations." Psalm 96:3

Pray for the Nations

Buli in Indonesia

Population: **3,500**
World Popl: **3,500**
Total Countries: **1**
People Cluster: **Maluku-Northern**
Main Language: **Buli (Indonesia)**
Main Religion: **Islam**
Status: **Partially reached**
Evangelicals: **4.0%**
Chr Adherents: **34.0%**
Scripture: **Portions**

www.joshuaproject.net

"Declare His glory among the nations." Psalm 96:3

Pray for the Nations

Bunak, Mare in Indonesia

Source: David PalazÃ³n - Wikimedia

Population: **25,000**
World Popl: **101,000**
Total Countries: **2**
People Cluster: **Timor**
Main Language: **Bunak**
Main Religion: **Ethnic Religions**
Status: **Unreached**
Evangelicals: **0.50%**
Chr Adherents: **4.94%**
Scripture: **Translation Started**

www.joshuaproject.net

"Declare His glory among the nations." Psalm 96:3

Pray for the Nations

Bungku in Indonesia

Source: Azmi Pamungkas - Shutterstock

Population: **41,000**
World Popl: **41,000**
Total Countries: **1**
People Cluster: **Tukangbesi of Sulawesi**
Main Language: **Bungku**
Main Religion: **Islam**
Status: **Frontier Unreached**
Evangelicals: **0.01%**
Chr Adherents: **0.01%**
Scripture: **Translation Started**

www.joshuaproject.net

"Declare His glory among the nations." Psalm 96:3

Pray for the Nations

Buol in Indonesia

Source: Anonymous

Population: **118,000**
World Popl: **118,000**
Total Countries: **1**
People Cluster: **Kaili-Tomini of Sulawesi**
Main Language: **Buol**
Main Religion: **Islam**
Status: **Frontier Unreached**
Evangelicals: **0.00%**
Chr Adherents: **0.01%**
Scripture: **Portions**

www.joshuaproject.net

"Declare His glory among the nations." Psalm 96:3

Pray for the Nations

Burate in Indonesia

Population: **200**
World Popl: **200**
Total Countries: **1**
People Cluster: **New Guinea**
Main Language: **Burate**
Main Religion: **Ethnic Religions**
Status: **Minimally Reached**
Evangelicals: **2.00%**
Chr Adherents: **10.00%**
Scripture: **Unspecified**

www.joshuaproject.net

"Declare His glory among the nations." Psalm 96:3

Pray for the Nations

Buru, Boeroe in Indonesia

Source: Priadi Saptono - Shutterstock

Population: **53,000**
World Popl: **53,000**
Total Countries: **1**
People Cluster: **Maluku-Central**
Main Language: **Buru (Indonesia)**
Main Religion: **Ethnic Religions**
Status: **Minimally Reached**
Evangelicals: **2.00%**
Chr Adherents: **12.00%**
Scripture: **Portions**

www.joshuaproject.net

"Declare His glory among the nations." Psalm 96:3

Pray for the Nations

Burusu in Indonesia

Source: Anonymous

Population: **5,600**
World Popl: **5,600**
Total Countries: **1**
People Cluster: **Borneo-Kalimantan**
Main Language: **Burusu**
Main Religion: **Ethnic Religions**
Status: **Minimally Reached**
Evangelicals: **1.00%**
Chr Adherents: **30.00%**
Scripture: **Portions**

www.joshuaproject.net

"Declare His glory among the nations." Psalm 96:3

Pray for the Nations

Busami in Indonesia

Population: **1,100**
World Popl: **1,100**
Total Countries: **1**
People Cluster: **Malay**
Main Language: **Busami**
Main Religion: **Ethnic Religions**
Status: **Partially reached**
Evangelicals: **8.0%**
Chr Adherents: **14.0%**
Scripture: **Translation Started**

www.joshuaproject.net

"Declare His glory among the nations." Psalm 96:3

Pray for the Nations

Busoa in Indonesia

Population: **3,200**
World Popl: **3,200**
Total Countries: **1**
People Cluster: **Tukangbesi of Sulawesi**
Main Language: **Busoa**
Main Religion: **Islam**
Status: **Unreached**
Evangelicals: **1.50%**
Chr Adherents: **4.00%**
Scripture: **Translation Started**

www.joshuaproject.net

"Declare His glory among the nations." Psalm 96:3

Pray for the Nations

Campalagian in Indonesia

Source: Anonymous

Population: **79,000**
World Popl: **79,000**
Total Countries: **1**
People Cluster: **Bugi-Makassar of Sulawesi**
Main Language: **Koneq-koneq**
Main Religion: **Islam**
Status: **Unreached**
Evangelicals: **0.00%**
Chr Adherents: **1.00%**
Scripture: **Translation Started**

www.joshuaproject.net

"Declare His glory among the nations." Psalm 96:3

Pray for the Nations

Cia-Cia, South Butonese in Indonesia

Source: Anonymous

Population: **94,000**
World Popl: **94,000**
Total Countries: **1**
People Cluster: **Tukangbesi of Sulawesi**
Main Language: **Cia-Cia**
Main Religion: **Islam**
Status: **Unreached**
Evangelicals: **0.00%**
Chr Adherents: **2.00%**
Scripture: **Portions**

www.joshuaproject.net

"Declare His glory among the nations." Psalm 96:3

Pray for the Nations

Citak, Tamnin in Indonesia

Population: **400**
World Popl: **400**
Total Countries: **1**
People Cluster: **New Guinea**
Main Language: **Citak, Tamnim**
Main Religion: **Christianity**
Status: **Partially reached**
Evangelicals: **3.0%**
Chr Adherents: **68.0%**
Scripture: **New Testament**

www.joshuaproject.net

"Declare His glory among the nations." Psalm 96:3

Pray for the Nations

Cumbalacu in Indonesia

Source: Anonymous

Population: **2,200**
World Popl: **2,200**
Total Countries: **1**
People Cluster: **Tukangbesi of Sulawesi**
Main Language: **Bungku**
Main Religion: **Islam**
Status: **Frontier Unreached**
Evangelicals: **0.00%**
Chr Adherents: **0.00%**
Scripture: **Translation Started**

www.joshuaproject.net

"Declare His glory among the nations." Psalm 96:3

Pray for the Nations

Dabe in Indonesia

Population: **1,700**
World Popl: **1,700**
Total Countries: **1**
People Cluster: **New Guinea**
Main Language: **Dabe**
Main Religion: **Christianity**
Status: **Partially reached**
Evangelicals: **4.0%**
Chr Adherents: **68.0%**
Scripture: **Unspecified**

www.joshuaproject.net

"Declare His glory among the nations." Psalm 96:3

Pray for the Nations

Dai in Indonesia

Source: Anonymous

Population: **1,000**
World Popl: **1,000**
Total Countries: **1**
People Cluster: **Maluku-Southern**
Main Language: **Dai**
Main Religion: **Christianity**
Status: **Partially reached**
Evangelicals: **4.0%**
Chr Adherents: **70.0%**
Scripture: **New Testament**

www.joshuaproject.net

"Declare His glory among the nations." Psalm 96:3

Pray for the Nations

Dakka in Indonesia

Source: Mhh18_photography - Shutterstock

Population: **11,000**
World Popl: **11,000**
Total Countries: **1**
People Cluster: **Bugi-Makassar of Sulawesi**
Main Language: **Dakka**
Main Religion: **Islam**
Status: **Unreached**
Evangelicals: **0.90%**
Chr Adherents: **4.00%**
Scripture: **Translation Started**

www.joshuaproject.net

"Declare His glory among the nations." Psalm 96:3

Pray for the Nations

Damal, Amung in Indonesia

Population: **20,000**
World Popl: **20,000**
Total Countries: **1**
People Cluster: **New Guinea**
Main Language: **Damal**
Main Religion: **Christianity**
Status: **Partially reached**
Evangelicals: **8.0%**
Chr Adherents: **98.0%**
Scripture: **New Testament**

www.joshuaproject.net

"Declare His glory among the nations." Psalm 96:3

Pray for the Nations

Damar, East in Indonesia

Population: **4,400**
World Popl: **4,400**
Total Countries: **1**
People Cluster: **Maluku-Southern**
Main Language: **Damar, East**
Main Religion: **Christianity**
Status: **Partially reached**
Evangelicals: **5.0%**
Chr Adherents: **60.0%**
Scripture: **Translation Started**

www.joshuaproject.net

"Declare His glory among the nations." Psalm 96:3

Pray for the Nations

Damar, West in Indonesia

Population: **1,500**
World Popl: **1,500**
Total Countries: **1**
People Cluster: **Maluku-Southern**
Main Language: **Damar, West**
Main Religion: **Christianity**
Status: **Partially reached**
Evangelicals: **4.0%**
Chr Adherents: **60.0%**
Scripture: **Translation Started**

www.joshuaproject.net

"Declare His glory among the nations." Psalm 96:3

Pray for the Nations

Dampelas in Indonesia

Source: Anonymous

Population: **12,000**
World Popl: **12,000**
Total Countries: **1**
People Cluster: **Kaili-Tomini of Sulawesi**
Main Language: **Dampelas**
Main Religion: **Islam**
Status: **Frontier Unreached**
Evangelicals: **0.04%**
Chr Adherents: **0.04%**
Scripture: **Translation Started**

www.joshuaproject.net

"Declare His glory among the nations." Psalm 96:3

Pray for the Nations

Dani, Lower Grand Valley in Indonesia

Source: Wouter Westerkamp

Population: **20,000**
World Popl: **20,000**
Total Countries: **1**
People Cluster: **New Guinea**
Main Language: **Dani, Lower Grand Valley**
Main Religion: **Christianity**
Status: **Significantly reached**
Evangelicals: **15.0%**
Chr Adherents: **85.0%**
Scripture: **New Testament**

www.joshuaproject.net

"Declare His glory among the nations." Psalm 96:3

Pray for the Nations

Dani, Mid Grand Valley in Indonesia

Source: Alex Drainville - Flickr

Population: **79,000**
World Popl: **79,000**
Total Countries: **1**
People Cluster: **New Guinea**
Main Language: **Dani, Mid Grand Valley**
Main Religion: **Christianity**
Status: **Partially reached**
Evangelicals: **8.0%**
Chr Adherents: **85.0%**
Scripture: **New Testament**

www.joshuaproject.net

"Declare His glory among the nations." Psalm 96:3

Pray for the Nations

Dani, Upper Grand Valley in Indonesia

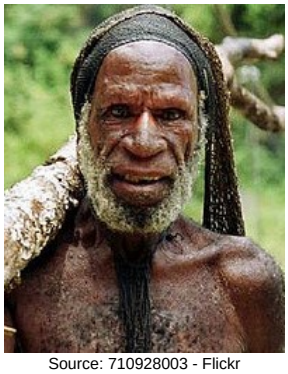

Source: 710928003 - Flickr

Population: **29,000**
World Popl: **29,000**
Total Countries: **1**
People Cluster: **New Guinea**
Main Language: **Dani, Upper Grand Valley**
Main Religion: **Christianity**
Status: **Partially reached**
Evangelicals: **7.0%**
Chr Adherents: **80.0%**
Scripture: **New Testament**

www.joshuaproject.net

"Declare His glory among the nations." Psalm 96:3

Pray for the Nations

Dani, Western in Indonesia

Source: COMIBAM / Sepal

Population: **275,000**
World Popl: **275,000**
Total Countries: **1**
People Cluster: **New Guinea**
Main Language: **Dani, Western**
Main Religion: **Christianity**
Status: **Significantly reached**
Evangelicals: **11.0%**
Chr Adherents: **90.0%**
Scripture: **Complete Bible**

www.joshuaproject.net

"Declare His glory among the nations." Psalm 96:3

Pray for the Nations

Dao in Indonesia

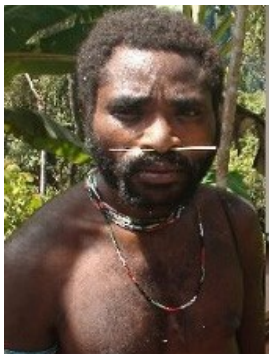

Source: Anonymous

Population: **400**
World Popl: **400**
Total Countries: **1**
People Cluster: **New Guinea**
Main Language: **Moi-Wadea**
Main Religion: **Christianity**
Status: **Superficially reached**
Evangelicals: **1.0%**
Chr Adherents: **70.0%**
Scripture: **New Testament**

www.joshuaproject.net

"Declare His glory among the nations." Psalm 96:3

Pray for the Nations

Davelor in Indonesia

Source: Anonymous

Population: **1,600**
World Popl: **1,600**
Total Countries: **1**
People Cluster: **Maluku-Southern**
Main Language: **Dawera-Daweloor**
Main Religion: **Christianity**
Status: **Partially reached**
Evangelicals: **5.0%**
Chr Adherents: **66.0%**
Scripture: **Unspecified**

www.joshuaproject.net

"Declare His glory among the nations." Psalm 96:3

Pray for the Nations

Daya in Indonesia

Source: Anonymous

Population: **97,000**
World Popl: **97,000**
Total Countries: **1**
People Cluster: **Lampung of Sumatra**
Main Language: **Lampung Api**
Main Religion: **Islam**
Status: **Frontier Unreached**
Evangelicals: **0.01%**
Chr Adherents: **0.02%**
Scripture: **New Testament**

www.joshuaproject.net

"Declare His glory among the nations." Psalm 96:3

Pray for the Nations

Dayak, Dohoi Ot Danum in Indonesia

Source: Anonymous

Population: **98,000**
World Popl: **98,000**
Total Countries: **1**
People Cluster: **Barito of Kalimantan**
Main Language: **Ot Danum**
Main Religion: **Ethnic Religions**
Status: **Partially reached**
Evangelicals: **9.0%**
Chr Adherents: **14.0%**
Scripture: **New Testament**

www.joshuaproject.net

"Declare His glory among the nations." Psalm 96:3

Pray for the Nations

Dayak, Kaninjal in Indonesia

Source: Greg n Trees

Population: **41,000**
World Popl: **41,000**
Total Countries: **1**
People Cluster: **Borneo-Kalimantan**
Main Language: **Keninjal**
Main Religion: **Ethnic Religions**
Status: **Partially reached**
Evangelicals: **3.0%**
Chr Adherents: **44.0%**
Scripture: **Translation Started**

www.joshuaproject.net

"Declare His glory among the nations." Psalm 96:3

Pray for the Nations

Dayak, Kendayan in Indonesia

Source: MySabah.com

Population: **398,000**
World Popl: **415,000**
Total Countries: **2**
People Cluster: **Borneo-Kalimantan**
Main Language: **Kendayan**
Main Religion: **Ethnic Religions**
Status: **Significantly reached**
Evangelicals: **12.0%**
Chr Adherents: **45.0%**
Scripture: **Portions**

www.joshuaproject.net

"Declare His glory among the nations." Psalm 96:3

Pray for the Nations

Dayak, Lawangan in Indonesia

Source: Greg n Trees

Population: **138,000**
World Popl: **138,000**
Total Countries: **1**
People Cluster: **Banjar of Kalimantan**
Main Language: **Lawangan**
Main Religion: **Islam**
Status: **Unreached**
Evangelicals: **0.03%**
Chr Adherents: **5.00%**
Scripture: **Portions**

www.joshuaproject.net

"Declare His glory among the nations." Psalm 96:3

Pray for the Nations

Dayak, Maanyak in Indonesia

Source: Greg n Trees

Population: **579,000**
World Popl: **579,000**
Total Countries: **1**
People Cluster: **Borneo-Kalimantan**
Main Language: **Ma'anyan**
Main Religion: **Ethnic Religions**
Status: **Partially reached**
Evangelicals: **3.0%**
Chr Adherents: **25.0%**
Scripture: **New Testament**

www.joshuaproject.net

"Declare His glory among the nations." Psalm 96:3

Pray for the Nations

Dayak, Malayic in Indonesia

Source: Antonsurya12 - Wikimedia

Population: **736,000**
World Popl: **736,000**
Total Countries: **1**
People Cluster: **Banjar of Kalimantan**
Main Language: **Malayic Dayak**
Main Religion: **Islam**
Status: **Partially reached**
Evangelicals: **5.0%**
Chr Adherents: **20.0%**
Scripture: **New Testament**

www.joshuaproject.net

"Declare His glory among the nations." Psalm 96:3

Pray for the Nations

Dayak, Ngaju in Indonesia

Source: Ezagren - Wikimedia

Population: **1,205,000**
World Popl: **1,205,000**
Total Countries: **1**
People Cluster: **Borneo-Kalimantan**
Main Language: **Ngaju**
Main Religion: **Christianity**
Status: **Significantly reached**
Evangelicals: **17.7%**
Chr Adherents: **80.0%**
Scripture: **Complete Bible**

www.joshuaproject.net

"Declare His glory among the nations." Psalm 96:3

Pray for the Nations

Dayak, Pasir in Indonesia

Source: Anonymous

Population: **65,000**
World Popl: **65,000**
Total Countries: **1**
People Cluster: **Banjar of Kalimantan**
Main Language: **Lawangan**
Main Religion: **Islam**
Status: **Unreached**
Evangelicals: **0.63%**
Chr Adherents: **3.03%**
Scripture: **Portions**

www.joshuaproject.net

"Declare His glory among the nations." Psalm 96:3

Pray for the Nations

Dayak, Sarawak in Indonesia

Source: Ng Chun Kiong - Shutterstock

Population: **8,500**
World Popl: **40,500**
Total Countries: **2**
People Cluster: **Borneo-Kalimantan**
Main Language: **Bidayuh, Bau**
Main Religion: **Ethnic Religions**
Status: **Partially reached**
Evangelicals: **4.0%**
Chr Adherents: **16.0%**
Scripture: **New Testament**

www.joshuaproject.net

"Declare His glory among the nations." Psalm 96:3

Pray for the Nations

Dayak, Taman in Indonesia

Source: Anonymous

Population: **37,000**
World Popl: **37,000**
Total Countries: **1**
People Cluster: **Borneo-Kalimantan**
Main Language: **Taman (Indonesia)**
Main Religion: **Ethnic Religions**
Status: **Minimally Reached**
Evangelicals: **1.00%**
Chr Adherents: **10.00%**
Scripture: **Portions**

www.joshuaproject.net

"Declare His glory among the nations." Psalm 96:3

Pray for the Nations

Dayak, Tawoyan in Indonesia

Population: **38,000**
World Popl: **38,000**
Total Countries: **1**
People Cluster: **Barito of Kalimantan**
Main Language: **Tawoyan**
Main Religion: **Ethnic Religions**
Status: **Minimally Reached**
Evangelicals: **2.00%**
Chr Adherents: **15.00%**
Scripture: **New Testament**

www.joshuaproject.net

"Declare His glory among the nations." Psalm 96:3

Pray for the Nations

Dayak, Tidung in Indonesia

Source: Anonymous

Population: **54,000**
World Popl: **57,500**
Total Countries: **2**
People Cluster: **Banjar of Kalimantan**
Main Language: **Tidung, Southern**
Main Religion: **Islam**
Status: **Minimally Reached**
Evangelicals: **0.05%**
Chr Adherents: **5.01%**
Scripture: **Portions**

www.joshuaproject.net

"Declare His glory among the nations." Psalm 96:3

Pray for the Nations

Dayak, Tunjung in Indonesia

Source: Ezagren - Wikimedia

Population: **61,000**
World Popl: **61,000**
Total Countries: **1**
People Cluster: **Borneo-Kalimantan**
Main Language: **Tunjung**
Main Religion: **Christianity**
Status: **Significantly reached**
Evangelicals: **20.0%**
Chr Adherents: **98.0%**
Scripture: **Portions**

www.joshuaproject.net

"Declare His glory among the nations." Psalm 96:3

Pray for the Nations

Deaf in Indonesia

Source: Anonymous

Population: **814,000**
World Popl: **27,508,450**
Total Countries: **164**
People Cluster: **Deaf**
Main Language: **Indonesian Sign Language**
Main Religion: **Unknown**
Status: **Unreached**
Evangelicals: **Unknown %**
Chr Adherents: **1.50%**
Scripture: **Portions**

www.joshuaproject.net

"Declare His glory among the nations." Psalm 96:3

Pray for the Nations

Dela-Oenale in Indonesia

Population: **9,400**
World Popl: **9,400**
Total Countries: **1**
People Cluster: **Timor**
Main Language: **Dela-Oenale**
Main Religion: **Christianity**
Status: **Partially reached**
Evangelicals: **4.0%**
Chr Adherents: **55.0%**
Scripture: **New Testament**

www.joshuaproject.net

"Declare His glory among the nations." Psalm 96:3

Pray for the Nations

Dem in Indonesia

Population: **1,700**
World Popl: **1,700**
Total Countries: **1**
People Cluster: **New Guinea**
Main Language: **Dem**
Main Religion: **Christianity**
Status: **Partially reached**
Evangelicals: **5.0%**
Chr Adherents: **65.0%**
Scripture: **Translation Started**

www.joshuaproject.net

"Declare His glory among the nations." Psalm 96:3

Pray for the Nations

Demisa in Indonesia

Population: **800**
World Popl: **800**
Total Countries: **1**
People Cluster: **New Guinea**
Main Language: **Demisa**
Main Religion: **Christianity**
Status: **Partially reached**
Evangelicals: **6.0%**
Chr Adherents: **65.0%**
Scripture: **Unspecified**

www.joshuaproject.net

"Declare His glory among the nations." Psalm 96:3

Pray for the Nations

Demta in Indonesia

Population: **1,800**
World Popl: **1,800**
Total Countries: **1**
People Cluster: **New Guinea**
Main Language: **Sowari**
Main Religion: **Christianity**
Status: **Partially reached**
Evangelicals: **3.0%**
Chr Adherents: **65.0%**
Scripture: **Unspecified**

www.joshuaproject.net

"Declare His glory among the nations." Psalm 96:3

Pray for the Nations

Dengka in Indonesia

Source: Anonymous

Population: **27,000**
World Popl: **27,000**
Total Countries: **1**
People Cluster: **Timor**
Main Language: **Dengka**
Main Religion: **Christianity**
Status: **Partially reached**
Evangelicals: **6.0%**
Chr Adherents: **80.0%**
Scripture: **Portions**

www.joshuaproject.net

"Declare His glory among the nations." Psalm 96:3

Pray for the Nations

Diuwe in Indonesia

Population: **200**
World Popl: **200**
Total Countries: **1**
People Cluster: **New Guinea**
Main Language: **Diuwe**
Main Religion: **Islam**
Status: **Frontier Unreached**
Evangelicals: **0.00%**
Chr Adherents: **0.00%**
Scripture: **Translation Started**

www.joshuaproject.net

"Declare His glory among the nations." Psalm 96:3

Pray for the Nations

Dobel, Kobroor in Indonesia

Population: **6,700**
World Popl: **6,700**
Total Countries: **1**
People Cluster: **Maluku-Southern**
Main Language: **Dobel**
Main Religion: **Christianity**
Status: **Partially reached**
Evangelicals: **4.0%**
Chr Adherents: **75.0%**
Scripture: **New Testament**

www.joshuaproject.net

"Declare His glory among the nations." Psalm 96:3

Pray for the Nations

Dondo in Indonesia

Source: Anonymous

Population: **16,000**
World Popl: **16,000**
Total Countries: **1**
People Cluster: **Kaili-Tomini of Sulawesi**
Main Language: **Dondo**
Main Religion: **Islam**
Status: **Frontier Unreached**
Evangelicals: **0.00%**
Chr Adherents: **0.00%**
Scripture: **Translation Needed**

www.joshuaproject.net

"Declare His glory among the nations." Psalm 96:3

Pray for the Nations

Dou, Edopi in Indonesia

Population: **1,800**
World Popl: **1,800**
Total Countries: **1**
People Cluster: **New Guinea**
Main Language: **Edopi**
Main Religion: **Christianity**
Status: **Partially reached**
Evangelicals: **4.0%**
Chr Adherents: **65.0%**
Scripture: **Portions**

www.joshuaproject.net

"Declare His glory among the nations." Psalm 96:3

Pray for the Nations

Duano in Indonesia

Source: Fadli Suandi - Shutterstock

Population: **21,000**
World Popl: **26,500**
Total Countries: **2**
People Cluster: **Borneo-Kalimantan**
Main Language: **Duano**
Main Religion: **Islam**
Status: **Frontier Unreached**
Evangelicals: **0.00%**
Chr Adherents: **0.00%**
Scripture: **Translation Started**

www.joshuaproject.net

"Declare His glory among the nations." Psalm 96:3

Pray for the Nations

Dubu in Indonesia

Population: **300**
World Popl: **300**
Total Countries: **1**
People Cluster: **New Guinea**
Main Language: **Tebi**
Main Religion: **Christianity**
Status: **Superficially reached**
Evangelicals: **2.0%**
Chr Adherents: **67.0%**
Scripture: **Translation Started**

www.joshuaproject.net

"Declare His glory among the nations." Psalm 96:3

Pray for the Nations

Duri in Indonesia

Source: Anonymous

Population: **151,000**
World Popl: **151,000**
Total Countries: **1**
People Cluster: **Bugi-Makassar of Sulawesi**
Main Language: **Duri**
Main Religion: **Islam**
Status: **Unreached**
Evangelicals: **0.04%**
Chr Adherents: **2.00%**
Scripture: **New Testament**

www.joshuaproject.net

"Declare His glory among the nations." Psalm 96:3

Pray for the Nations

Duriankere in Indonesia

Population: **200**
World Popl: **200**
Total Countries: **1**
People Cluster: **New Guinea**
Main Language: **Moi Kelim**
Main Religion: **Christianity**
Status: **Partially reached**
Evangelicals: **5.0%**
Chr Adherents: **70.0%**
Scripture: **Unspecified**

www.joshuaproject.net

"Declare His glory among the nations." Psalm 96:3

Pray for the Nations

Dusan, Kwijau in Indonesia

Source: MySabah.com

Population: **11,000**
World Popl: **24,000**
Total Countries: **2**
People Cluster: **Borneo-Kalimantan**
Main Language: **Kuijau**
Main Religion: **Ethnic Religions**
Status: **Partially reached**
Evangelicals: **4.0%**
Chr Adherents: **20.0%**
Scripture: **Translation Started**

www.joshuaproject.net

"Declare His glory among the nations." Psalm 96:3

Pray for the Nations

Dusun Deyah in Indonesia

Source: Triwira

Population: **38,000**
World Popl: **38,000**
Total Countries: **1**
People Cluster: **Barito of Kalimantan**
Main Language: **Dusun Deyah**
Main Religion: **Ethnic Religions**
Status: **Partially reached**
Evangelicals: **4.0%**
Chr Adherents: **30.0%**
Scripture: **Translation Started**

www.joshuaproject.net

"Declare His glory among the nations." Psalm 96:3

Pray for the Nations

Dusun Malang in Indonesia

Population: **5,800**
World Popl: **5,800**
Total Countries: **1**
People Cluster: **Barito of Kalimantan**
Main Language: **Dusun Malang**
Main Religion: **Ethnic Religions**
Status: **Minimally Reached**
Evangelicals: **2.00%**
Chr Adherents: **35.00%**
Scripture: **Portions**

www.joshuaproject.net

"Declare His glory among the nations." Psalm 96:3

Pray for the Nations

Dusun Witu in Indonesia

Population: **6,700**
World Popl: **6,700**
Total Countries: **1**
People Cluster: **New Guinea**
Main Language: **Dusun Witu**
Main Religion: **Ethnic Religions**
Status: **Partially reached**
Evangelicals: **6.0%**
Chr Adherents: **22.0%**
Scripture: **New Testament**

www.joshuaproject.net

"Declare His glory among the nations." Psalm 96:3

Pray for the Nations

Dutch in Indonesia

Source: Jouke Postma

Population: **18,000**
World Popl: **14,364,100**
Total Countries: **24**
People Cluster: **Germanic**
Main Language: **Dutch**
Main Religion: **Non-Religious**
Status: **Partially reached**
Evangelicals: **3.0%**
Chr Adherents: **44.0%**
Scripture: **Complete Bible**

www.joshuaproject.net

"Declare His glory among the nations." Psalm 96:3

Pray for the Nations

Duvele in Indonesia

Population: **1,300**
World Popl: **1,300**
Total Countries: **1**
People Cluster: **New Guinea**
Main Language: **Duvle**
Main Religion: **Christianity**
Status: **Partially reached**
Evangelicals: **4.0%**
Chr Adherents: **65.0%**
Scripture: **Translation Needed**

www.joshuaproject.net

"Declare His glory among the nations." Psalm 96:3

Pray for the Nations

Eipomek in Indonesia

Source: Phil Janofski

Population: **5,100**
World Popl: **5,100**
Total Countries: **1**
People Cluster: **New Guinea**
Main Language: **Lik**
Main Religion: **Christianity**
Status: **Partially reached**
Evangelicals: **5.0%**
Chr Adherents: **65.0%**
Scripture: **Complete Bible**

www.joshuaproject.net

"Declare His glory among the nations." Psalm 96:3

Pray for the Nations

Ekagi in Indonesia

Source: Jajang Pict's - Wikimedia

Population: **176,000**
World Popl: **176,000**
Total Countries: **1**
People Cluster: **New Guinea**
Main Language: **Ekari**
Main Religion: **Christianity**
Status: **Partially reached**
Evangelicals: **9.0%**
Chr Adherents: **95.0%**
Scripture: **New Testament**

www.joshuaproject.net

"Declare His glory among the nations." Psalm 96:3

Pray for the Nations

Embaloh in Indonesia

Source: Anonymous

Population: **16,000**
World Popl: **16,000**
Total Countries: **1**
People Cluster: **Borneo-Kalimantan**
Main Language: **Embaloh**
Main Religion: **Ethnic Religions**
Status: **Partially reached**
Evangelicals: **4.0%**
Chr Adherents: **10.0%**
Scripture: **New Testament**

www.joshuaproject.net

"Declare His glory among the nations." Psalm 96:3

Pray for the Nations

Emplawas in Indonesia

Source: Anonymous

Population: **300**
World Popl: **300**
Total Countries: **1**
People Cluster: **Maluku-Central**
Main Language: **Malay, Ambonese**
Main Religion: **Christianity**
Status: **Partially reached**
Evangelicals: **4.0%**
Chr Adherents: **55.0%**
Scripture: **New Testament**

www.joshuaproject.net

"Declare His glory among the nations." Psalm 96:3

Pray for the Nations

Emumu in Indonesia

Population: **2,600**
World Popl: **2,600**
Total Countries: **1**
People Cluster: **New Guinea**
Main Language: **Emem**
Main Religion: **Christianity**
Status: **Superficially reached**
Evangelicals: **2.0%**
Chr Adherents: **73.0%**
Scripture: **Translation Started**

www.joshuaproject.net

"Declare His glory among the nations." Psalm 96:3

Pray for the Nations

Ende in Indonesia

Source: Franc Le Blanc

Population: **134,000**
World Popl: **134,000**
Total Countries: **1**
People Cluster: **Flores-Sumba-Alor**
Main Language: **Ende**
Main Religion: **Christianity**
Status: **Partially reached**
Evangelicals: **5.0%**
Chr Adherents: **60.0%**
Scripture: **Portions**

www.joshuaproject.net

"Declare His glory among the nations." Psalm 96:3

Pray for the Nations

Engganese in Indonesia

Population: **2,100**
World Popl: **2,100**
Total Countries: **1**
People Cluster: **Batak-Nias of Sumatra**
Main Language: **Enggano**
Main Religion: **Christianity**
Status: **Partially reached**
Evangelicals: **4.0%**
Chr Adherents: **75.0%**
Scripture: **New Testament**

www.joshuaproject.net

"Declare His glory among the nations." Psalm 96:3

Pray for the Nations

Enim in Indonesia

Source: Anonymous

Population: **143,000**
World Popl: **143,000**
Total Countries: **1**
People Cluster: **Ogan of Sumatra**
Main Language: **Malay, Central**
Main Religion: **Islam**
Status: **Unreached**
Evangelicals: **0.01%**
Chr Adherents: **1.00%**
Scripture: **New Testament**

www.joshuaproject.net

"Declare His glory among the nations." Psalm 96:3

Pray for the Nations

Enrekang in Indonesia

Source: Herwin Bahar - Shutterstock

Population: **99,000**
World Popl: **99,000**
Total Countries: **1**
People Cluster: **Bugi-Makassar of Sulawesi**
Main Language: **Enrekang**
Main Religion: **Islam**
Status: **Frontier Unreached**
Evangelicals: **0.00%**
Chr Adherents: **0.01%**
Scripture: **Portions**

www.joshuaproject.net

"Declare His glory among the nations." Psalm 96:3

Pray for the Nations

Erokwanas in Indonesia

Population: **300**
World Popl: **300**
Total Countries: **1**
People Cluster: **Malay**
Main Language: **Erokwanas**
Main Religion: **Ethnic Religions**
Status: **Minimally Reached**
Evangelicals: **2.00%**
Chr Adherents: **10.00%**
Scripture: **Translation Started**

www.joshuaproject.net

"Declare His glory among the nations." Psalm 96:3

Pray for the Nations

Fayu in Indonesia

Population: **1,600**
World Popl: **1,600**
Total Countries: **1**
People Cluster: **New Guinea**
Main Language: **Fayu**
Main Religion: **Christianity**
Status: **Partially reached**
Evangelicals: **6.0%**
Chr Adherents: **65.0%**
Scripture: **Translation Needed**

www.joshuaproject.net

"Declare His glory among the nations." Psalm 96:3

Pray for the Nations

Filipino, Tagalog in Indonesia

Source: MySabah.com

Population: **88,000**
World Popl: **40,052,100**
Total Countries: **49**
People Cluster: **Filipino, Central**
Main Language: **Tagalog**
Main Religion: **Christianity**
Status: **Partially reached**
Evangelicals: **8.0%**
Chr Adherents: **99.0%**
Scripture: **Complete Bible**

www.joshuaproject.net

"Declare His glory among the nations." Psalm 96:3

Pray for the Nations

Fordat in Indonesia

Population: **70,000**
World Popl: **70,000**
Total Countries: **1**
People Cluster: **Maluku-Southern**
Main Language: **Fordata**
Main Religion: **Islam**
Status: **Minimally Reached**
Evangelicals: **1.00%**
Chr Adherents: **15.00%**
Scripture: **New Testament**

www.joshuaproject.net

"Declare His glory among the nations." Psalm 96:3

Pray for the Nations

French in Indonesia

Source: Masters View / Howard Erickson

Population: **5,900**
World Popl: **51,869,790**
Total Countries: **82**
People Cluster: **French**
Main Language: **French**
Main Religion: **Christianity**
Status: **Partially reached**
Evangelicals: **4.0%**
Chr Adherents: **80.0%**
Scripture: **Complete Bible**

www.joshuaproject.net

"Declare His glory among the nations." Psalm 96:3

Pray for the Nations

Fuau in Indonesia

Source: Anonymous

Population: **400**
World Popl: **400**
Total Countries: **1**
People Cluster: **New Guinea**
Main Language: **Foau**
Main Religion: **Christianity**
Status: **Partially reached**
Evangelicals: **6.0%**
Chr Adherents: **65.0%**
Scripture: **Portions**

www.joshuaproject.net

"Declare His glory among the nations." Psalm 96:3

Pray for the Nations

Galela in Indonesia

Population: **125,000**
World Popl: **125,000**
Total Countries: **1**
People Cluster: **Maluku-Northern**
Main Language: **Galela**
Main Religion: **Islam**
Status: **Partially reached**
Evangelicals: **8.0%**
Chr Adherents: **40.0%**
Scripture: **New Testament**

www.joshuaproject.net

"Declare His glory among the nations." Psalm 96:3

Pray for the Nations

Galoli in Indonesia

Population: **15,000**
World Popl: **34,000**
Total Countries: **2**
People Cluster: **Timor**
Main Language: **Galolen**
Main Religion: **Ethnic Religions**
Status: **Partially reached**
Evangelicals: **5.0%**
Chr Adherents: **14.0%**
Scripture: **Translation Started**

www.joshuaproject.net

"Declare His glory among the nations." Psalm 96:3

Pray for the Nations

Gamkonora in Indonesia

Population: **2,100**
World Popl: **2,100**
Total Countries: **1**
People Cluster: **Maluku-Northern**
Main Language: **Gamkonora**
Main Religion: **Islam**
Status: **Partially reached**
Evangelicals: **3.0%**
Chr Adherents: **10.0%**
Scripture: **Translation Needed**

www.joshuaproject.net

"Declare His glory among the nations." Psalm 96:3

Pray for the Nations

Gane in Indonesia

Source: Anonymous

Population: **5,800**
World Popl: **5,800**
Total Countries: **1**
People Cluster: **Maluku-Northern**
Main Language: **Gane**
Main Religion: **Islam**
Status: **Frontier Unreached**
Evangelicals: **0.00%**
Chr Adherents: **0.00%**
Scripture: **Translation Started**

www.joshuaproject.net

"Declare His glory among the nations." Psalm 96:3

Pray for the Nations

Gayo in Indonesia

Source: Anonymous

Population: **355,000**
World Popl: **355,000**
Total Countries: **1**
People Cluster: **Aceh of Sumatra**
Main Language: **Gayo**
Main Religion: **Islam**
Status: **Frontier Unreached**
Evangelicals: **0.01%**
Chr Adherents: **0.03%**
Scripture: **Portions**

www.joshuaproject.net

"Declare His glory among the nations." Psalm 96:3

Pray for the Nations

Gebe, Umera in Indonesia

Population: **3,700**
World Popl: **3,700**
Total Countries: **1**
People Cluster: **Maluku-Northern**
Main Language: **Gebe**
Main Religion: **Islam**
Status: **Partially reached**
Evangelicals: **3.0%**
Chr Adherents: **5.0%**
Scripture: **Translation Needed**

www.joshuaproject.net

"Declare His glory among the nations." Psalm 96:3

Pray for the Nations

Gerai in Indonesia

Population: **2,100**
World Popl: **2,100**
Total Countries: **1**
People Cluster: **Borneo-Kalimantan**
Main Language: **Gerai**
Main Religion: **Ethnic Religions**
Status: **Partially reached**
Evangelicals: **10.0%**
Chr Adherents: **25.0%**
Scripture: **New Testament**

www.joshuaproject.net

"Declare His glory among the nations." Psalm 96:3

Pray for the Nations

German in Indonesia

Source: Bernd Focken - Pixabay

Population: **5,800**
World Popl: **67,007,400**
Total Countries: **57**
People Cluster: **Germanic**
Main Language: **German, Standard**
Main Religion: **Christianity**
Status: **Partially reached**
Evangelicals: **5.0%**
Chr Adherents: **80.0%**
Scripture: **Complete Bible**

www.joshuaproject.net

"Declare His glory among the nations." Psalm 96:3

Pray for the Nations

Geser-Gorom in Indonesia

Source: Anonymous

Population: **82,000**
World Popl: **82,000**
Total Countries: **1**
People Cluster: **Maluku-Central**
Main Language: **Geser-Gorom**
Main Religion: **Islam**
Status: **Unreached**
Evangelicals: **0.00%**
Chr Adherents: **2.00%**
Scripture: **Translation Started**

www.joshuaproject.net

"Declare His glory among the nations." Psalm 96:3

Pray for the Nations

Gilika in Indonesia

Population: **1,200**
World Popl: **1,200**
Total Countries: **1**
People Cluster: **New Guinea**
Main Language: **Yale, Kosarek**
Main Religion: **Christianity**
Status: **Superficially reached**
Evangelicals: **2.0%**
Chr Adherents: **60.0%**
Scripture: **New Testament**

www.joshuaproject.net

"Declare His glory among the nations." Psalm 96:3

Pray for the Nations

Goliath, Oranje-Gebergte in Indonesia

Population: **6,300**
World Popl: **6,300**
Total Countries: **1**
People Cluster: **New Guinea**
Main Language: **Una**
Main Religion: **Christianity**
Status: **Partially reached**
Evangelicals: **5.0%**
Chr Adherents: **68.0%**
Scripture: **Complete Bible**

www.joshuaproject.net

"Declare His glory among the nations." Psalm 96:3

Pray for the Nations

Gorap in Indonesia

Population: **1,500**
World Popl: **1,500**
Total Countries: **1**
People Cluster: **Maluku-Northern**
Main Language: **Gorap**
Main Religion: **Ethnic Religions**
Status: **Partially reached**
Evangelicals: **5.0%**
Chr Adherents: **7.0%**
Scripture: **Unspecified**

www.joshuaproject.net

"Declare His glory among the nations." Psalm 96:3

Pray for the Nations

Gorontalo in Indonesia

Source: Anonymous

Population: **1,207,000**
World Popl: **1,207,000**
Total Countries: **1**
People Cluster: **Gorontalo of Sulawesi**
Main Language: **Gorontalo**
Main Religion: **Islam**
Status: **Unreached**
Evangelicals: **0.05%**
Chr Adherents: **1.80%**
Scripture: **Complete Bible**

www.joshuaproject.net

"Declare His glory among the nations." Psalm 96:3

Pray for the Nations

Gresi in Indonesia

Population: **12,000**
World Popl: **12,000**
Total Countries: **1**
People Cluster: **New Guinea**
Main Language: **Gresi**
Main Religion: **Ethnic Religions**
Status: **Partially reached**
Evangelicals: **4.0%**
Chr Adherents: **20.0%**
Scripture: **Unspecified**

www.joshuaproject.net

"Declare His glory among the nations." Psalm 96:3

Pray for the Nations

Hahutan, Iliun in Indonesia

Population: **2,600**
World Popl: **2,600**
Total Countries: **1**
People Cluster: **Maluku-Southern**
Main Language: **Iliuun**
Main Religion: **Ethnic Religions**
Status: **Minimally Reached**
Evangelicals: **2.00%**
Chr Adherents: **15.00%**
Scripture: **Translation Started**

www.joshuaproject.net

"Declare His glory among the nations." Psalm 96:3

Pray for the Nations

Hamap in Indonesia

Population: **1,800**
World Popl: **1,800**
Total Countries: **1**
People Cluster: **Flores-Sumba-Alor**
Main Language: **Hamap**
Main Religion: **Christianity**
Status: **Partially reached**
Evangelicals: **4.0%**
Chr Adherents: **80.0%**
Scripture: **Translation Started**

www.joshuaproject.net

"Declare His glory among the nations." Psalm 96:3

Pray for the Nations

Han Chinese, Cantonese in Indonesia

Source: Karolien Taverniers - Flickr

Population: **224,000**
World Popl: **80,120,700**
Total Countries: **32**
People Cluster: **Chinese**
Main Language: **Chinese, Yue**
Main Religion: **Non-Religious**
Status: **Partially reached**
Evangelicals: **5.0%**
Chr Adherents: **9.0%**
Scripture: **Complete Bible**

www.joshuaproject.net

"Declare His glory among the nations." Psalm 96:3

Pray for the Nations

Han Chinese, Hakka in Indonesia

Source: Asia Harvest

Population: **798,000**
World Popl: **43,923,800**
Total Countries: **19**
People Cluster: **Chinese**
Main Language: **Chinese, Hakka**
Main Religion: **Buddhism**
Status: **Partially reached**
Evangelicals: **6.0%**
Chr Adherents: **29.0%**
Scripture: **Complete Bible**

www.joshuaproject.net

"Declare His glory among the nations." Psalm 96:3

Pray for the Nations

Han Chinese, Mandarin in Indonesia

Source: Jakob Montrasio - Wikimedia

Population: **1,348,000**
World Popl: **925,129,800**
Total Countries: **42**
People Cluster: **Chinese**
Main Language: **Chinese, Mandarin**
Main Religion: **Non-Religious**
Status: **Partially reached**
Evangelicals: **9.4%**
Chr Adherents: **35.0%**
Scripture: **Complete Bible**

www.joshuaproject.net

"Declare His glory among the nations." Psalm 96:3

Pray for the Nations

Han Chinese, Min Dong in Indonesia

Source: Operation China, Asia Harvest

Population: **25,000**
World Popl: **10,564,300**
Total Countries: **5**
People Cluster: **Chinese**
Main Language: **Chinese, Min Dong**
Main Religion: **Non-Religious**
Status: **Partially reached**
Evangelicals: **5.0%**
Chr Adherents: **9.0%**
Scripture: **Complete Bible**

www.joshuaproject.net

"Declare His glory among the nations." Psalm 96:3

Pray for the Nations

Han Chinese, Min Nan in Indonesia

Source: Asia Harvest-Operation Myanmar

Population: **1,069,000**
World Popl: **43,504,500**
Total Countries: **17**
People Cluster: **Chinese**
Main Language: **Chinese, Min Nan**
Main Religion: **Ethnic Religions**
Status: **Partially reached**
Evangelicals: **5.0%**
Chr Adherents: **35.0%**
Scripture: **Complete Bible**

www.joshuaproject.net

"Declare His glory among the nations." Psalm 96:3

Pray for the Nations

Haruku in Indonesia

Source: Franc Le Blanc

Population: **29,000**
World Popl: **29,000**
Total Countries: **1**
People Cluster: **Maluku-Central**
Main Language: **Haruku**
Main Religion: **Islam**
Status: **Unreached**
Evangelicals: **1.21%**
Chr Adherents: **4.00%**
Scripture: **Unspecified**

www.joshuaproject.net

"Declare His glory among the nations." Psalm 96:3

Pray for the Nations

Hatam, Tinam in Indonesia

Source: Ryan Kennedy

Population: **23,000**
World Popl: **23,000**
Total Countries: **1**
People Cluster: **New Guinea**
Main Language: **Hatam**
Main Religion: **Christianity**
Status: **Partially reached**
Evangelicals: **5.0%**
Chr Adherents: **65.0%**
Scripture: **Complete Bible**

www.joshuaproject.net

"Declare His glory among the nations." Psalm 96:3

Pray for the Nations

Hazara in Indonesia

Source: Anonymous

Population: **6,700**
World Popl: **4,775,700**
Total Countries: **11**
People Cluster: **Persian**
Main Language: **Hazaragi**
Main Religion: **Islam**
Status: **Unreached**
Evangelicals: **0.53%**
Chr Adherents: **0.53%**
Scripture: **New Testament**

www.joshuaproject.net

"Declare His glory among the nations." Psalm 96:3

Pray for the Nations

Helong in Indonesia

Population: **19,000**
World Popl: **19,000**
Total Countries: **1**
People Cluster: **Timor**
Main Language: **Helong**
Main Religion: **Christianity**
Status: **Partially reached**
Evangelicals: **5.0%**
Chr Adherents: **55.0%**
Scripture: **New Testament**

www.joshuaproject.net

"Declare His glory among the nations." Psalm 96:3

Pray for the Nations

Hindi, Indian in Indonesia

Source: Sonam Prajapati - Pixabay

Population: **97,000**
World Popl: **2,795,500**
Total Countries: **16**
People Cluster: **South Asia - other**
Main Language: **Hindi**
Main Religion: **Hinduism**
Status: **Unreached**
Evangelicals: **0.20%**
Chr Adherents: **0.50%**
Scripture: **Complete Bible**

www.joshuaproject.net

"Declare His glory among the nations." Psalm 96:3

Pray for the Nations

Hitu in Indonesia

Source: Anonymous

Population: **19,000**
World Popl: **19,000**
Total Countries: **1**
People Cluster: **Maluku-Central**
Main Language: **Hitu**
Main Religion: **Islam**
Status: **Unreached**
Evangelicals: **0.00%**
Chr Adherents: **1.00%**
Scripture: **Unspecified**

www.joshuaproject.net

"Declare His glory among the nations." Psalm 96:3

Pray for the Nations

Huaulu in Indonesia

Source: Anonymous

Population: **300**
World Popl: **300**
Total Countries: **1**
People Cluster: **Maluku-Central**
Main Language: **Huaulu**
Main Religion: **Ethnic Religions**
Status: **Partially reached**
Evangelicals: **3.4%**
Chr Adherents: **6.8%**
Scripture: **Translation Started**

www.joshuaproject.net

"Declare His glory among the nations." Psalm 96:3

Pray for the Nations

Hupla in Indonesia

Population: **5,600**
World Popl: **5,600**
Total Countries: **1**
People Cluster: **New Guinea**
Main Language: **Hupla**
Main Religion: **Christianity**
Status: **Partially reached**
Evangelicals: **4.0%**
Chr Adherents: **68.0%**
Scripture: **Complete Bible**

www.joshuaproject.net

"Declare His glory among the nations." Psalm 96:3

Pray for the Nations

Ibu in Indonesia

Population: **200**
World Popl: **200**
Total Countries: **1**
People Cluster: **Maluku-Northern**
Main Language: **Ibu**
Main Religion: **Ethnic Religions**
Status: **Partially reached**
Evangelicals: **4.0%**
Chr Adherents: **30.0%**
Scripture: **Unspecified**

www.joshuaproject.net

"Declare His glory among the nations." Psalm 96:3

Pray for the Nations

Iha, Kapaur in Indonesia

Population: **27,000**
World Popl: **27,000**
Total Countries: **1**
People Cluster: **New Guinea**
Main Language: **Iha**
Main Religion: **Christianity**
Status: **Partially reached**
Evangelicals: **3.0%**
Chr Adherents: **70.0%**
Scripture: **Translation Started**

www.joshuaproject.net

"Declare His glory among the nations." Psalm 96:3

Pray for the Nations

Ile Ape in Indonesia

Population: **18,000**
World Popl: **18,000**
Total Countries: **1**
People Cluster: **Flores-Sumba-Alor**
Main Language: **Ile Ape**
Main Religion: **Islam**
Status: **Minimally Reached**
Evangelicals: **0.08%**
Chr Adherents: **5.08%**
Scripture: **Portions**

www.joshuaproject.net

"Declare His glory among the nations." Psalm 96:3

Pray for the Nations

Imroing in Indonesia

Source: Anonymous

Population: **700**
World Popl: **700**
Total Countries: **1**
People Cluster: **Maluku-Southern**
Main Language: **Imroing**
Main Religion: **Christianity**
Status: **Partially reached**
Evangelicals: **5.0%**
Chr Adherents: **60.0%**
Scripture: **Unspecified**

www.joshuaproject.net

"Declare His glory among the nations." Psalm 96:3

Pray for the Nations

Inanwatan, Suabo in Indonesia

Population: **7,800**
World Popl: **7,800**
Total Countries: **1**
People Cluster: **New Guinea**
Main Language: **Suabo**
Main Religion: **Christianity**
Status: **Partially reached**
Evangelicals: **3.0%**
Chr Adherents: **72.0%**
Scripture: **Translation Started**

www.joshuaproject.net

"Declare His glory among the nations." Psalm 96:3

Pray for the Nations

Indonesian in Indonesia

Source: Endho - Pixabay

Population: **8,609,000**
World Popl: **10,982,200**
Total Countries: **24**
People Cluster: **Malay**
Main Language: **Indonesian**
Main Religion: **Islam**
Status: **Significantly reached**
Evangelicals: **12.0%**
Chr Adherents: **17.0%**
Scripture: **Complete Bible**

www.joshuaproject.net

"Declare His glory among the nations." Psalm 96:3

Pray for the Nations

Irahutu in Indonesia

Source: Anonymous

Population: **6,800**
World Popl: **6,800**
Total Countries: **1**
People Cluster: **Malay**
Main Language: **Irarutu**
Main Religion: **Christianity**
Status: **Partially reached**
Evangelicals: **6.0%**
Chr Adherents: **58.0%**
Scripture: **Portions**

www.joshuaproject.net

"Declare His glory among the nations." Psalm 96:3

Pray for the Nations

Iresim in Indonesia

Population: **90**
World Popl: **90**
Total Countries: **1**
People Cluster: **Malay**
Main Language: **Yeresiam**
Main Religion: **Ethnic Religions**
Status: **Significantly reached**
Evangelicals: **12.0%**
Chr Adherents: **20.0%**
Scripture: **Unspecified**

www.joshuaproject.net

"Declare His glory among the nations." Psalm 96:3

Pray for the Nations

Iria in Indonesia

Population: **2,400**
World Popl: **2,400**
Total Countries: **1**
People Cluster: **New Guinea**
Main Language: **Kamberau**
Main Religion: **Christianity**
Status: **Partially reached**
Evangelicals: **4.0%**
Chr Adherents: **70.0%**
Scripture: **Unspecified**

www.joshuaproject.net

"Declare His glory among the nations." Psalm 96:3

Pray for the Nations

Isirawa, Saberi in Indonesia

Population: **7,400**
World Popl: **7,400**
Total Countries: **1**
People Cluster: **New Guinea**
Main Language: **Isirawa**
Main Religion: **Christianity**
Status: **Partially reached**
Evangelicals: **4.0%**
Chr Adherents: **70.0%**
Scripture: **New Testament**

www.joshuaproject.net

"Declare His glory among the nations." Psalm 96:3

Pray for the Nations

Itik, Borto in Indonesia

Population: **800**
World Popl: **800**
Total Countries: **1**
People Cluster: **New Guinea**
Main Language: **Itik**
Main Religion: **Christianity**
Status: **Partially reached**
Evangelicals: **4.0%**
Chr Adherents: **65.0%**
Scripture: **Translation Started**

www.joshuaproject.net

"Declare His glory among the nations." Psalm 96:3

Pray for the Nations

Jahalatan in Indonesia

Population: **2,000**
World Popl: **2,000**
Total Countries: **1**
People Cluster: **Maluku-Central**
Main Language: **Yalahatan**
Main Religion: **Ethnic Religions**
Status: **Minimally Reached**
Evangelicals: **2.00%**
Chr Adherents: **9.00%**
Scripture: **Portions**

www.joshuaproject.net

"Declare His glory among the nations." Psalm 96:3

Pray for the Nations

Jambi in Indonesia

Source: Wasnisahmahdi - Wikimedia

Population: **1,277,000**
World Popl: **1,277,000**
Total Countries: **1**
People Cluster: **Melayu of Sumatra**
Main Language: **Malay, Jambi**
Main Religion: **Islam**
Status: **Frontier Unreached**
Evangelicals: **0.01%**
Chr Adherents: **0.06%**
Scripture: **Portions**

www.joshuaproject.net

"Declare His glory among the nations." Psalm 96:3

Pray for the Nations

Japanese in Indonesia

Source: N-Y-C - Pixabay

Population: **14,000**
World Popl: **119,686,000**
Total Countries: **38**
People Cluster: **Japanese**
Main Language: **Japanese**
Main Religion: **Buddhism**
Status: **Unreached**
Evangelicals: **0.50%**
Chr Adherents: **2.30%**
Scripture: **Complete Bible**

www.joshuaproject.net

"Declare His glory among the nations." Psalm 96:3

Pray for the Nations

Java Banten in Indonesia

Source: Kiki Nasution - Shutterstock

Population: **334,000**
World Popl: **334,000**
Total Countries: **1**
People Cluster: **Java**
Main Language: **Javanese**
Main Religion: **Islam**
Status: **Unreached**
Evangelicals: **0.98%**
Chr Adherents: **1.90%**
Scripture: **Complete Bible**

www.joshuaproject.net

"Declare His glory among the nations." Psalm 96:3

Pray for the Nations

Java Banyumasan in Indonesia

Source: Mufid Majnun - Pixabay

Population: **9,548,000**
World Popl: **9,548,000**
Total Countries: **1**
People Cluster: **Java**
Main Language: **Javanese**
Main Religion: **Islam**
Status: **Unreached**
Evangelicals: **1.18%**
Chr Adherents: **2.50%**
Scripture: **Complete Bible**

www.joshuaproject.net

"Declare His glory among the nations." Psalm 96:3

Pray for the Nations

Java Mancanegari in Indonesia

Source: Anonymous

Population: **21,713,000**
World Popl: **21,713,000**
Total Countries: **1**
People Cluster: **Java**
Main Language: **Javanese**
Main Religion: **Islam**
Status: **Unreached**
Evangelicals: **0.22%**
Chr Adherents: **1.00%**
Scripture: **Complete Bible**

www.joshuaproject.net

"Declare His glory among the nations." Psalm 96:3

Pray for the Nations

Java Negarigung in Indonesia

Source: Aji Cahyo Nugroho - Shutterstock

Population: **25,338,000**
World Popl: **25,338,000**
Total Countries: **1**
People Cluster: **Java**
Main Language: **Javanese**
Main Religion: **Islam**
Status: **Significantly reached**
Evangelicals: **10.6%**
Chr Adherents: **20.0%**
Scripture: **Complete Bible**

www.joshuaproject.net

"Declare His glory among the nations." Psalm 96:3

Pray for the Nations

Java Pesisir Kulon in Indonesia

Source: Danumurthi Mahendra - Flickr

Population: **5,381,000**
World Popl: **5,381,000**
Total Countries: **1**
People Cluster: **Java**
Main Language: **Javanese**
Main Religion: **Islam**
Status: **Unreached**
Evangelicals: **0.16%**
Chr Adherents: **2.00%**
Scripture: **Complete Bible**

www.joshuaproject.net

"Declare His glory among the nations." Psalm 96:3

Pray for the Nations

Java Pesisir Lor in Indonesia

Source: Anonymous

Population: **38,703,000**
World Popl: **38,703,000**
Total Countries: **1**
People Cluster: **Java**
Main Language: **Javanese**
Main Religion: **Islam**
Status: **Unreached**
Evangelicals: **0.06%**
Chr Adherents: **2.80%**
Scripture: **Complete Bible**

www.joshuaproject.net

"Declare His glory among the nations." Psalm 96:3

Pray for the Nations

Java Serang in Indonesia

Source: Anonymous

Population: **597,000**
World Popl: **597,000**
Total Countries: **1**
People Cluster: **Java**
Main Language: **Javanese**
Main Religion: **Islam**
Status: **Unreached**
Evangelicals: **0.13%**
Chr Adherents: **0.50%**
Scripture: **Complete Bible**

www.joshuaproject.net

"Declare His glory among the nations." Psalm 96:3

Pray for the Nations

Javanese in Indonesia

Source: Anonymous

Population: **18,133,000**
World Popl: **19,066,300**
Total Countries: **7**
People Cluster: **Java**
Main Language: **Javanese**
Main Religion: **Islam**
Status: **Partially reached**
Evangelicals: **9.4%**
Chr Adherents: **19.0%**
Scripture: **Complete Bible**

www.joshuaproject.net

"Declare His glory among the nations." Psalm 96:3

Pray for the Nations

Jewish, Indonesian in Indonesia

Population: **200**
World Popl: **200**
Total Countries: **1**
People Cluster: **Jewish**
Main Language: **Indonesian**
Main Religion: **Ethnic Religions**
Status: **Frontier Unreached**
Evangelicals: **0.00%**
Chr Adherents: **0.00%**
Scripture: **Complete Bible**

www.joshuaproject.net

"Declare His glory among the nations." Psalm 96:3

Pray for the Nations

Jofotek-Bromnya in Indonesia

Population: **300**
World Popl: **300**
Total Countries: **1**
People Cluster: **New Guinea**
Main Language: **Jofotek-Bromnya**
Main Religion: **Ethnic Religions**
Status: **Minimally Reached**
Evangelicals: **1.00%**
Chr Adherents: **10.00%**
Scripture: **Translation Started**

www.joshuaproject.net

"Declare His glory among the nations." Psalm 96:3

Pray for the Nations

Kabola, Pintumbang in Indonesia

Population: **5,700**
World Popl: **5,700**
Total Countries: **1**
People Cluster: **Flores-Sumba-Alor**
Main Language: **Kabola**
Main Religion: **Christianity**
Status: **Partially reached**
Evangelicals: **5.0%**
Chr Adherents: **60.0%**
Scripture: **Translation Started**

www.joshuaproject.net

"Declare His glory among the nations." Psalm 96:3

Pray for the Nations

Kaburi in Indonesia

Population: **1,100**
World Popl: **1,100**
Total Countries: **1**
People Cluster: **New Guinea**
Main Language: **Kaburi**
Main Religion: **Christianity**
Status: **Partially reached**
Evangelicals: **4.0%**
Chr Adherents: **70.0%**
Scripture: **Translation Started**

www.joshuaproject.net

"Declare His glory among the nations." Psalm 96:3

Pray for the Nations

Kadai in Indonesia

Population: **700**
World Popl: **700**
Total Countries: **1**
People Cluster: **Maluku-Northern**
Main Language: **Kadai**
Main Religion: **Ethnic Religions**
Status: **Minimally Reached**
Evangelicals: **2.00%**
Chr Adherents: **8.00%**
Scripture: **Translation Started**

www.joshuaproject.net

"Declare His glory among the nations." Psalm 96:3

Pray for the Nations

Kaera in Indonesia

Population: **6,000**
World Popl: **6,000**
Total Countries: **1**
People Cluster: **Timor**
Main Language: **Kaera**
Main Religion: **Ethnic Religions**
Status: **Partially reached**
Evangelicals: **7.0%**
Chr Adherents: **40.0%**
Scripture: **Translation Started**

www.joshuaproject.net

"Declare His glory among the nations." Psalm 96:3

Pray for the Nations

Kafoa in Indonesia

Population: **1,900**
World Popl: **1,900**
Total Countries: **1**
People Cluster: **Flores-Sumba-Alor**
Main Language: **Kafoa**
Main Religion: **Christianity**
Status: **Partially reached**
Evangelicals: **3.0%**
Chr Adherents: **45.0%**
Scripture: **Translation Started**

www.joshuaproject.net

"Declare His glory among the nations." Psalm 96:3

Pray for the Nations

Kaibubu in Indonesia

Population: **900**
World Popl: **900**
Total Countries: **1**
People Cluster: **Maluku-Central**
Main Language: **Malay, Ambonese**
Main Religion: **Christianity**
Status: **Partially reached**
Evangelicals: **4.0%**
Chr Adherents: **80.0%**
Scripture: **New Testament**

www.joshuaproject.net

"Declare His glory among the nations." Psalm 96:3

Pray for the Nations

Kaidipang in Indonesia

Source: Anonymous

Population: **12,000**
World Popl: **12,000**
Total Countries: **1**
People Cluster: **Gorontalo of Sulawesi**
Main Language: **Kaidipang**
Main Religion: **Islam**
Status: **Unreached**
Evangelicals: **0.45%**
Chr Adherents: **4.00%**
Scripture: **Translation Started**

www.joshuaproject.net

"Declare His glory among the nations." Psalm 96:3

Pray for the Nations

Kaili Ledo in Indonesia

Source: Anonymous

Population: **409,000**
World Popl: **409,000**
Total Countries: **1**
People Cluster: **Kaili-Tomini of Sulawesi**
Main Language: **Kaili, Ledo**
Main Religion: **Islam**
Status: **Unreached**
Evangelicals: **0.01%**
Chr Adherents: **2.00%**
Scripture: **New Testament**

www.joshuaproject.net

"Declare His glory among the nations." Psalm 96:3

Pray for the Nations

Kaili Unde in Indonesia

Source: Anonymous

Population: **33,000**
World Popl: **33,000**
Total Countries: **1**
People Cluster: **Kaili-Tomini of Sulawesi**
Main Language: **Kaili, Unde**
Main Religion: **Islam**
Status: **Unreached**
Evangelicals: **0.13%**
Chr Adherents: **0.13%**
Scripture: **Translation Started**

www.joshuaproject.net

"Declare His glory among the nations." Psalm 96:3

Pray for the Nations

Kaili Unde, Daa in Indonesia

Source: Anonymous

Population: **69,000**
World Popl: **69,000**
Total Countries: **1**
People Cluster: **Bugi-Makassar of Sulawesi**
Main Language: **Kaili, Da'a**
Main Religion: **Islam**
Status: **Minimally Reached**
Evangelicals: **0.50%**
Chr Adherents: **10.00%**
Scripture: **New Testament**

www.joshuaproject.net

"Declare His glory among the nations." Psalm 96:3

Pray for the Nations

Kaimbulawa in Indonesia

Source: Anonymous

Population: **2,900**
World Popl: **2,900**
Total Countries: **1**
People Cluster: **Bungku-Bajau**
Main Language: **Kaimbulawa**
Main Religion: **Islam**
Status: **Unreached**
Evangelicals: **0.17%**
Chr Adherents: **0.17%**
Scripture: **Translation Started**

www.joshuaproject.net

"Declare His glory among the nations." Psalm 96:3

Pray for the Nations

Kaiwai, Adi in Indonesia

Population: **3,200**
World Popl: **3,200**
Total Countries: **1**
People Cluster: **New Guinea**
Main Language: **Kowiai**
Main Religion: **Islam**
Status: **Partially reached**
Evangelicals: **3.0%**
Chr Adherents: **30.0%**
Scripture: **Portions**

www.joshuaproject.net

"Declare His glory among the nations." Psalm 96:3

Pray for the Nations

Kalabra in Indonesia

Population: **13,000**
World Popl: **13,000**
Total Countries: **1**
People Cluster: **New Guinea**
Main Language: **Kalabra**
Main Religion: **Christianity**
Status: **Partially reached**
Evangelicals: **5.0%**
Chr Adherents: **68.0%**
Scripture: **Translation Started**

www.joshuaproject.net

"Declare His glory among the nations." Psalm 96:3

Pray for the Nations

Kalao in Indonesia

Source: Create International

Population: **30**
World Popl: **30**
Total Countries: **1**
People Cluster: **Bugi-Makassar of Sulawesi**
Main Language: **Kalao**
Main Religion: **Islam**
Status: **Frontier Unreached**
Evangelicals: **0.00%**
Chr Adherents: **0.00%**
Scripture: **Translation Started**

www.joshuaproject.net

"Declare His glory among the nations." Psalm 96:3

Pray for the Nations

Kalumpang, Makki in Indonesia

Population: **23,000**
World Popl: **23,000**
Total Countries: **1**
People Cluster: **Toraja of Sulawesi**
Main Language: **Kalumpang**
Main Religion: **Christianity**
Status: **Partially reached**
Evangelicals: **7.0%**
Chr Adherents: **70.0%**
Scripture: **New Testament**

www.joshuaproject.net

"Declare His glory among the nations." Psalm 96:3

Pray for the Nations

Kamarian in Indonesia

Population: **6,600**
World Popl: **6,600**
Total Countries: **1**
People Cluster: **Maluku-Southern**
Main Language: **Indonesian**
Main Religion: **Ethnic Religions**
Status: **Partially reached**
Evangelicals: **4.0%**
Chr Adherents: **15.0%**
Scripture: **Complete Bible**

www.joshuaproject.net

"Declare His glory among the nations." Psalm 96:3

Pray for the Nations

Kamaru in Indonesia

Population: **4,600**
World Popl: **4,600**
Total Countries: **1**
People Cluster: **Tukangbesi of Sulawesi**
Main Language: **Kamaru**
Main Religion: **Islam**
Status: **Unreached**
Evangelicals: **0.50%**
Chr Adherents: **4.00%**
Scripture: **Translation Started**

www.joshuaproject.net

"Declare His glory among the nations." Psalm 96:3

Pray for the Nations

Kamberataro, Dera in Indonesia

Population: **1,600**
World Popl: **3,100**
Total Countries: **2**
People Cluster: **New Guinea**
Main Language: **Dla**
Main Religion: **Christianity**
Status: **Partially reached**
Evangelicals: **4.0%**
Chr Adherents: **65.0%**
Scripture: **Translation Started**

www.joshuaproject.net

"Declare His glory among the nations." Psalm 96:3

Pray for the Nations

Kamoro in Indonesia

Population: **14,000**
World Popl: **14,000**
Total Countries: **1**
People Cluster: **New Guinea**
Main Language: **Kamoro**
Main Religion: **Christianity**
Status: **Partially reached**
Evangelicals: **4.0%**
Chr Adherents: **65.0%**
Scripture: **Translation Started**

www.joshuaproject.net

"Declare His glory among the nations." Psalm 96:3

Pray for the Nations

Kangean in Indonesia

Source: Anonymous

Population: **91,000**
World Popl: **91,000**
Total Countries: **1**
People Cluster: **Madura of Java**
Main Language: **Kangean**
Main Religion: **Islam**
Status: **Unreached**
Evangelicals: **0.58%**
Chr Adherents: **0.58%**
Scripture: **Translation Started**

www.joshuaproject.net

"Declare His glory among the nations." Psalm 96:3

Pray for the Nations

Kanum, Enkelembu in Indonesia

Source: GMI Papua

Population: **200**
World Popl: **700**
Total Countries: **2**
People Cluster: **New Guinea**
Main Language: **Kanum, Ngkalmpw**
Main Religion: **Christianity**
Status: **Partially reached**
Evangelicals: **6.0%**
Chr Adherents: **65.0%**
Scripture: **Translation Started**

www.joshuaproject.net

"Declare His glory among the nations." Psalm 96:3

Pray for the Nations

Kanum, Smarky in Indonesia

Population: **100**
World Popl: **100**
Total Countries: **1**
People Cluster: **New Guinea**
Main Language: **Kanum, Smarky**
Main Religion: **Christianity**
Status: **Partially reached**
Evangelicals: **3.0%**
Chr Adherents: **60.0%**
Scripture: **Translation Started**

www.joshuaproject.net

"Declare His glory among the nations." Psalm 96:3

Pray for the Nations

Kanum, Sota in Indonesia

Population: **100**
World Popl: **600**
Total Countries: **2**
People Cluster: **New Guinea**
Main Language: **Kanum, Sota**
Main Religion: **Christianity**
Status: **Partially reached**
Evangelicals: **3.0%**
Chr Adherents: **70.0%**
Scripture: **Translation Started**

www.joshuaproject.net

"Declare His glory among the nations." Psalm 96:3

Pray for the Nations

Kapauri in Indonesia

Population: **200**
World Popl: **200**
Total Countries: **1**
People Cluster: **New Guinea**
Main Language: **Kapauri**
Main Religion: **Christianity**
Status: **Partially reached**
Evangelicals: **3.0%**
Chr Adherents: **60.0%**
Scripture: **Translation Started**

www.joshuaproject.net

"Declare His glory among the nations." Psalm 96:3

Pray for the Nations

Kaptiau in Indonesia

Population: **300**
World Popl: **300**
Total Countries: **1**
People Cluster: **New Guinea**
Main Language: **Kaptiau**
Main Religion: **Christianity**
Status: **Partially reached**
Evangelicals: **5.0%**
Chr Adherents: **80.0%**
Scripture: **Unspecified**

www.joshuaproject.net

"Declare His glory among the nations." Psalm 96:3

Pray for the Nations

Karas in Indonesia

Population: **400**
World Popl: **400**
Total Countries: **1**
People Cluster: **New Guinea**
Main Language: **Karas**
Main Religion: **Christianity**
Status: **Superficially reached**
Evangelicals: **2.0%**
Chr Adherents: **60.0%**
Scripture: **Translation Started**

www.joshuaproject.net

"Declare His glory among the nations." Psalm 96:3

Pray for the Nations

Karey in Indonesia

Population: **700**
World Popl: **700**
Total Countries: **1**
People Cluster: **Maluku-Southern**
Main Language: **Karey**
Main Religion: **Christianity**
Status: **Partially reached**
Evangelicals: **3.0%**
Chr Adherents: **55.0%**
Scripture: **Translation Needed**

www.joshuaproject.net

"Declare His glory among the nations." Psalm 96:3

Pray for the Nations

Karon Dori, Meon in Indonesia

Population: **25,000**
World Popl: **25,000**
Total Countries: **1**
People Cluster: **New Guinea**
Main Language: **Karon Dori**
Main Religion: **Christianity**
Status: **Partially reached**
Evangelicals: **4.0%**
Chr Adherents: **65.0%**
Scripture: **Translation Started**

www.joshuaproject.net

"Declare His glory among the nations." Psalm 96:3

Pray for the Nations

Kau in Indonesia

Population: **600**
World Popl: **600**
Total Countries: **1**
People Cluster: **Maluku-Northern**
Main Language: **Kao**
Main Religion: **Islam**
Status: **Partially reached**
Evangelicals: **3.0%**
Chr Adherents: **15.0%**
Scripture: **Unspecified**

www.joshuaproject.net

"Declare His glory among the nations." Psalm 96:3

Pray for the Nations

Kaugat, Atohwaim in Indonesia

Source: GMI Papua

Population: **1,600**
World Popl: **1,600**
Total Countries: **1**
People Cluster: **New Guinea**
Main Language: **Atohwaim**
Main Religion: **Christianity**
Status: **Partially reached**
Evangelicals: **3.0%**
Chr Adherents: **65.0%**
Scripture: **Translation Started**

www.joshuaproject.net

"Declare His glory among the nations." Psalm 96:3

Pray for the Nations

Kaur in Indonesia

Source: International Mission Board-SBC

Population: **47,000**
World Popl: **47,000**
Total Countries: **1**
People Cluster: **Pasemah of Sumatra**
Main Language: **Kaur**
Main Religion: **Islam**
Status: **Frontier Unreached**
Evangelicals: **0.00%**
Chr Adherents: **0.00%**
Scripture: **Portions**

www.joshuaproject.net

"Declare His glory among the nations." Psalm 96:3

Pray for the Nations

Kaure in Indonesia

Population: **700**
World Popl: **700**
Total Countries: **1**
People Cluster: **New Guinea**
Main Language: **Kaure**
Main Religion: **Christianity**
Status: **Partially reached**
Evangelicals: **6.0%**
Chr Adherents: **65.0%**
Scripture: **Portions**

www.joshuaproject.net

"Declare His glory among the nations." Psalm 96:3

Pray for the Nations

Kauwerawec in Indonesia

Population: **700**
World Popl: **700**
Total Countries: **1**
People Cluster: **New Guinea**
Main Language: **Kauwera**
Main Religion: **Ethnic Religions**
Status: **Partially reached**
Evangelicals: **5.0%**
Chr Adherents: **40.0%**
Scripture: **Translation Needed**

www.joshuaproject.net

"Declare His glory among the nations." Psalm 96:3

Pray for the Nations

Kawe in Indonesia

Population: **2,300**
World Popl: **2,300**
Total Countries: **1**
People Cluster: **Malay**
Main Language: **Kawe**
Main Religion: **Ethnic Religions**
Status: **Partially reached**
Evangelicals: **4.0%**
Chr Adherents: **18.0%**
Scripture: **Translation Started**

www.joshuaproject.net

"Declare His glory among the nations." Psalm 96:3

Pray for the Nations

Kayagar in Indonesia

Source: GMI Papua

Population: **15,000**
World Popl: **15,000**
Total Countries: **1**
People Cluster: **New Guinea**
Main Language: **Kayagar**
Main Religion: **Ethnic Religions**
Status: **Partially reached**
Evangelicals: **3.0%**
Chr Adherents: **20.0%**
Scripture: **Translation Started**

www.joshuaproject.net

"Declare His glory among the nations." Psalm 96:3

Pray for the Nations

Kayan, Busang in Indonesia

Source: Erwin Bolwidt - Flickr

Population: **5,700**
World Popl: **7,900**
Total Countries: **2**
People Cluster: **Borneo-Kalimantan**
Main Language: **Kayan, Busang**
Main Religion: **Ethnic Religions**
Status: **Minimally Reached**
Evangelicals: **2.00%**
Chr Adherents: **12.00%**
Scripture: **Translation Started**

www.joshuaproject.net

"Declare His glory among the nations." Psalm 96:3

Pray for the Nations

Kayan, Kayan River in Indonesia

Population: **3,800**
World Popl: **3,800**
Total Countries: **1**
People Cluster: **Borneo-Kalimantan**
Main Language: **Kayan, Kayan River**
Main Religion: **Ethnic Religions**
Status: **Unreached**
Evangelicals: **0.00%**
Chr Adherents: **2.00%**
Scripture: **Translation Started**

www.joshuaproject.net

"Declare His glory among the nations." Psalm 96:3

Pray for the Nations

Kayan, Mahakam in Indonesia

Population: **2,300**
World Popl: **2,300**
Total Countries: **1**
People Cluster: **Borneo-Kalimantan**
Main Language: **Kayan Mahakam**
Main Religion: **Ethnic Religions**
Status: **Unreached**
Evangelicals: **2.00%**
Chr Adherents: **5.00%**
Scripture: **Translation Started**

www.joshuaproject.net

"Declare His glory among the nations." Psalm 96:3

Pray for the Nations

Kayan, Mendalam in Indonesia

Population: **2,800**
World Popl: **2,800**
Total Countries: **1**
People Cluster: **Borneo-Kalimantan**
Main Language: **Kayan, Mendalam**
Main Religion: **Ethnic Religions**
Status: **Unreached**
Evangelicals: **1.00%**
Chr Adherents: **4.00%**
Scripture: **Translation Started**

www.joshuaproject.net

"Declare His glory among the nations." Psalm 96:3

Pray for the Nations

Kayan, Wahau in Indonesia

Population: **900**
World Popl: **900**
Total Countries: **1**
People Cluster: **Borneo-Kalimantan**
Main Language: **Kayan, Wahau**
Main Religion: **Ethnic Religions**
Status: **Partially reached**
Evangelicals: **3.0%**
Chr Adherents: **5.0%**
Scripture: **Translation Started**

www.joshuaproject.net

"Declare His glory among the nations." Psalm 96:3

Pray for the Nations

Kayu Agung in Indonesia

Source: Anonymous

Population: **24,000**
World Popl: **24,000**
Total Countries: **1**
People Cluster: **Lampung of Sumatra**
Main Language: **Komering**
Main Religion: **Islam**
Status: **Unreached**
Evangelicals: **0.10%**
Chr Adherents: **0.18%**
Scripture: **Portions**

www.joshuaproject.net

"Declare His glory among the nations." Psalm 96:3

Pray for the Nations

Kayupulau in Indonesia

Population: **800**
World Popl: **800**
Total Countries: **1**
People Cluster: **New Guinea**
Main Language: **Kayupulau**
Main Religion: **Christianity**
Status: **Partially reached**
Evangelicals: **5.0%**
Chr Adherents: **90.0%**
Scripture: **Unspecified**

www.joshuaproject.net

"Declare His glory among the nations." Psalm 96:3

Pray for the Nations

Kedang in Indonesia

Population: **37,000**
World Popl: **37,000**
Total Countries: **1**
People Cluster: **Flores-Sumba-Alor**
Main Language: **Kedang**
Main Religion: **Christianity**
Status: **Partially reached**
Evangelicals: **4.0%**
Chr Adherents: **48.0%**
Scripture: **Portions**

www.joshuaproject.net

"Declare His glory among the nations." Psalm 96:3

Pray for the Nations

Keder in Indonesia

Population: **1,400**
World Popl: **1,400**
Total Countries: **1**
People Cluster: **New Guinea**
Main Language: **Keijar**
Main Religion: **Christianity**
Status: **Partially reached**
Evangelicals: **4.0%**
Chr Adherents: **70.0%**
Scripture: **Unspecified**

www.joshuaproject.net

"Declare His glory among the nations." Psalm 96:3

Pray for the Nations

Kehu in Indonesia

Population: **200**
World Popl: **200**
Total Countries: **1**
People Cluster: **New Guinea**
Main Language: **Kehu**
Main Religion: **Islam**
Status: **Frontier Unreached**
Evangelicals: **0.00%**
Chr Adherents: **0.00%**
Scripture: **Translation Started**

www.joshuaproject.net

"Declare His glory among the nations." Psalm 96:3

Pray for the Nations

Kei, Tanimbarese in Indonesia

Source: Franc Le Blanc

Population: **121,000**
World Popl: **121,000**
Total Countries: **1**
People Cluster: **Maluku-Southern**
Main Language: **Kei**
Main Religion: **Christianity**
Status: **Partially reached**
Evangelicals: **10.0%**
Chr Adherents: **55.0%**
Scripture: **Translation Started**

www.joshuaproject.net

"Declare His glory among the nations." Psalm 96:3

Pray for the Nations

Kelabit in Indonesia

Source: Lillian Bulan-Dorai

Population: **900**
World Popl: **7,200**
Total Countries: **2**
People Cluster: **Borneo-Kalimantan**
Main Language: **Kelabit**
Main Religion: **Christianity**
Status: **Partially reached**
Evangelicals: **3.0%**
Chr Adherents: **60.0%**
Scripture: **Portions**

www.joshuaproject.net

"Declare His glory among the nations." Psalm 96:3

Pray for the Nations

Kelong, Panggar in Indonesia

Population: **6,100**
World Popl: **6,100**
Total Countries: **1**
People Cluster: **Flores-Sumba-Alor**
Main Language: **Klon**
Main Religion: **Christianity**
Status: **Partially reached**
Evangelicals: **4.0%**
Chr Adherents: **55.0%**
Scripture: **Portions**

www.joshuaproject.net

"Declare His glory among the nations." Psalm 96:3

Pray for the Nations

Kemak in Indonesia

Source: Anonymous

Population: **12,000**
World Popl: **93,000**
Total Countries: **2**
People Cluster: **Timor**
Main Language: **Kemak**
Main Religion: **Christianity**
Status: **Partially reached**
Evangelicals: **7.0%**
Chr Adherents: **90.0%**
Scripture: **Portions**

www.joshuaproject.net

"Declare His glory among the nations." Psalm 96:3

Pray for the Nations

Kemberano in Indonesia

Population: **7,400**
World Popl: **7,400**
Total Countries: **1**
People Cluster: **New Guinea**
Main Language: **Kemberano**
Main Religion: **Christianity**
Status: **Partially reached**
Evangelicals: **4.0%**
Chr Adherents: **65.0%**
Scripture: **Translation Started**

www.joshuaproject.net

"Declare His glory among the nations." Psalm 96:3

Pray for the Nations

Kemtuik in Indonesia

Population: **12,000**
World Popl: **12,000**
Total Countries: **1**
People Cluster: **New Guinea**
Main Language: **Kemtuik**
Main Religion: **Ethnic Religions**
Status: **Partially reached**
Evangelicals: **4.0%**
Chr Adherents: **15.0%**
Scripture: **New Testament**

www.joshuaproject.net

"Declare His glory among the nations." Psalm 96:3

Pray for the Nations

Kenyah, Kayan River in Indonesia

Population: **11,000**
World Popl: **11,000**
Total Countries: **1**
People Cluster: **Borneo-Kalimantan**
Main Language: **Kenyah, Mainstream**
Main Religion: **Christianity**
Status: **Partially reached**
Evangelicals: **4.0%**
Chr Adherents: **70.0%**
Scripture: **New Testament**

www.joshuaproject.net

"Declare His glory among the nations." Psalm 96:3

Pray for the Nations

Kenyah, Kelinyau in Indonesia

Source: MySabah.com

Population: **2,000**
World Popl: **19,000**
Total Countries: **2**
People Cluster: **Borneo-Kalimantan**
Main Language: **Kenyah, Mainstream**
Main Religion: **Christianity**
Status: **Partially reached**
Evangelicals: **4.0%**
Chr Adherents: **65.0%**
Scripture: **New Testament**

www.joshuaproject.net

"Declare His glory among the nations." Psalm 96:3

Pray for the Nations

Kenyah, Mahakam in Indonesia

Population: **13,000**
World Popl: **13,000**
Total Countries: **1**
People Cluster: **Borneo-Kalimantan**
Main Language: **Kenyah, Mainstream**
Main Religion: **Christianity**
Status: **Partially reached**
Evangelicals: **5.0%**
Chr Adherents: **70.0%**
Scripture: **New Testament**

www.joshuaproject.net

"Declare His glory among the nations." Psalm 96:3

Pray for the Nations

Kenyah, Upper Baram in Indonesia

Source: MySabah.com

Population: **900**
World Popl: **29,900**
Total Countries: **2**
People Cluster: **Borneo-Kalimantan**
Main Language: **Kenyah, Mainstream**
Main Religion: **Christianity**
Status: **Partially reached**
Evangelicals: **8.0%**
Chr Adherents: **70.0%**
Scripture: **New Testament**

www.joshuaproject.net

"Declare His glory among the nations." Psalm 96:3

Pray for the Nations

Kenyah, Wahau in Indonesia

Population: **10,000**
World Popl: **11,300**
Total Countries: **2**
People Cluster: **Borneo-Kalimantan**
Main Language: **Kenyah, Wahau**
Main Religion: **Christianity**
Status: **Partially reached**
Evangelicals: **4.0%**
Chr Adherents: **70.0%**
Scripture: **Translation Started**

www.joshuaproject.net

"Declare His glory among the nations." Psalm 96:3

Pray for the Nations

Kenyah, Western in Indonesia

Source: MySabah.com

Population: **1,900**
World Popl: **5,700**
Total Countries: **2**
People Cluster: **Borneo-Kalimantan**
Main Language: **Uma' Lasan**
Main Religion: **Christianity**
Status: **Partially reached**
Evangelicals: **4.0%**
Chr Adherents: **55.0%**
Scripture: **Translation Started**

www.joshuaproject.net

"Declare His glory among the nations." Psalm 96:3

Pray for the Nations

Keo in Indonesia

Source: Anonymous

Population: **58,000**
World Popl: **58,000**
Total Countries: **1**
People Cluster: **Flores-Sumba-Alor**
Main Language: **Ke'o**
Main Religion: **Islam**
Status: **Minimally Reached**
Evangelicals: **2.00%**
Chr Adherents: **10.00%**
Scripture: **Translation Started**

www.joshuaproject.net

"Declare His glory among the nations." Psalm 96:3

Pray for the Nations

Kepo' in Indonesia

Population: **7,200**
World Popl: **7,200**
Total Countries: **1**
People Cluster: **Flores-Sumba-Alor**
Main Language: **Kepo'**
Main Religion: **Islam**
Status: **Minimally Reached**
Evangelicals: **2.00%**
Chr Adherents: **10.00%**
Scripture: **Translation Started**

www.joshuaproject.net

"Declare His glory among the nations." Psalm 96:3

Pray for the Nations

Kerinci in Indonesia

Source: Rafel Pranata - Wikimedia

Population: **312,000**
World Popl: **337,000**
Total Countries: **2**
People Cluster: **Minangkabau-Rejang of Sum**
Main Language: **Kerinci**
Main Religion: **Islam**
Status: **Unreached**
Evangelicals: **0.21%**
Chr Adherents: **1.50%**
Scripture: **Portions**

www.joshuaproject.net

"Declare His glory among the nations." Psalm 96:3

Pray for the Nations

Ketum in Indonesia

Population: **1,200**
World Popl: **1,200**
Total Countries: **1**
People Cluster: **New Guinea**
Main Language: **Ketum**
Main Religion: **Ethnic Religions**
Status: **Partially reached**
Evangelicals: **4.0%**
Chr Adherents: **30.0%**
Scripture: **Translation Started**

www.joshuaproject.net

"Declare His glory among the nations." Psalm 96:3

Pray for the Nations

Kikim in Indonesia

Source: International Mission Board-SBC

Population: **96,000**
World Popl: **96,000**
Total Countries: **1**
People Cluster: **Pasemah of Sumatra**
Main Language: **Malay, Central**
Main Religion: **Islam**
Status: **Frontier Unreached**
Evangelicals: **0.00%**
Chr Adherents: **0.00%**
Scripture: **New Testament**

www.joshuaproject.net

"Declare His glory among the nations." Psalm 96:3

Pray for the Nations

Kimaghima in Indonesia

Source: GMI Papua

Population: **5,100**
World Popl: **5,100**
Total Countries: **1**
People Cluster: **New Guinea**
Main Language: **Kimaghima**
Main Religion: **Christianity**
Status: **Partially reached**
Evangelicals: **4.0%**
Chr Adherents: **65.0%**
Scripture: **Translation Started**

www.joshuaproject.net

"Declare His glory among the nations." Psalm 96:3

Pray for the Nations

Kimyal, Korapun in Indonesia

Population: **4,300**
World Popl: **4,300**
Total Countries: **1**
People Cluster: **New Guinea**
Main Language: **Korupun-Sela**
Main Religion: **Christianity**
Status: **Partially reached**
Evangelicals: **5.0%**
Chr Adherents: **70.0%**
Scripture: **New Testament**

www.joshuaproject.net

"Declare His glory among the nations." Psalm 96:3

Pray for the Nations

Kioko-Kambowa in Indonesia

Source: Anonymous

Population: **8,600**
World Popl: **8,600**
Total Countries: **1**
People Cluster: **New Guinea**
Main Language: **Kioko**
Main Religion: **Islam**
Status: **Unreached**
Evangelicals: **0.00%**
Chr Adherents: **0.46%**
Scripture: **Translation Started**

www.joshuaproject.net

"Declare His glory among the nations." Psalm 96:3

Pray for the Nations

Kirira in Indonesia

Population: **500**
World Popl: **500**
Total Countries: **1**
People Cluster: **New Guinea**
Main Language: **Kirikiri**
Main Religion: **Christianity**
Status: **Partially reached**
Evangelicals: **5.0%**
Chr Adherents: **72.0%**
Scripture: **Translation Needed**

www.joshuaproject.net

"Declare His glory among the nations." Psalm 96:3

Pray for the Nations

Kluet in Indonesia

Source: Anonymous

Population: **60,000**
World Popl: **60,000**
Total Countries: **1**
People Cluster: **Aceh of Sumatra**
Main Language: **Batak Alas-Kluet**
Main Religion: **Islam**
Status: **Frontier Unreached**
Evangelicals: **0.00%**
Chr Adherents: **0.00%**
Scripture: **Portions**

www.joshuaproject.net

"Declare His glory among the nations." Psalm 96:3

Pray for the Nations

Koba in Indonesia

Population: **1,000**
World Popl: **1,000**
Total Countries: **1**
People Cluster: **Maluku-Southern**
Main Language: **Koba**
Main Religion: **Islam**
Status: **Partially reached**
Evangelicals: **5.0%**
Chr Adherents: **30.0%**
Scripture: **Translation Needed**

www.joshuaproject.net

"Declare His glory among the nations." Psalm 96:3

Pray for the Nations

Kodeoha in Indonesia

Source: Anonymous

Population: **2,400**
World Popl: **2,400**
Total Countries: **1**
People Cluster: **Bugi-Makassar of Sulawesi**
Main Language: **Kodeoha**
Main Religion: **Islam**
Status: **Unreached**
Evangelicals: **0.00%**
Chr Adherents: **1.01%**
Scripture: **Translation Started**

www.joshuaproject.net

"Declare His glory among the nations." Psalm 96:3

Pray for the Nations

Kodi in Indonesia

Population: **27,000**
World Popl: **27,000**
Total Countries: **1**
People Cluster: **Flores-Sumba-Alor**
Main Language: **Kodi**
Main Religion: **Ethnic Religions**
Status: **Partially reached**
Evangelicals: **3.8%**
Chr Adherents: **9.1%**
Scripture: **Translation Started**

www.joshuaproject.net

"Declare His glory among the nations." Psalm 96:3

Pray for the Nations

Kofei in Indonesia

Population: **100**
World Popl: **100**
Total Countries: **1**
People Cluster: **New Guinea**
Main Language: **Kofei**
Main Religion: **Christianity**
Status: **Partially reached**
Evangelicals: **4.0%**
Chr Adherents: **70.0%**
Scripture: **Unspecified**

www.joshuaproject.net

"Declare His glory among the nations." Psalm 96:3

Pray for the Nations

Kohin in Indonesia

Population: **11,000**
World Popl: **11,000**
Total Countries: **1**
People Cluster: **Barito of Kalimantan**
Main Language: **Kohin**
Main Religion: **Ethnic Religions**
Status: **Partially reached**
Evangelicals: **3.0%**
Chr Adherents: **25.0%**
Scripture: **Translation Started**

www.joshuaproject.net

"Declare His glory among the nations." Psalm 96:3

Pray for the Nations

Kokoda, Samalek in Indonesia

Population: **5,800**
World Popl: **5,800**
Total Countries: **1**
People Cluster: **New Guinea**
Main Language: **Kokoda**
Main Religion: **Christianity**
Status: **Partially reached**
Evangelicals: **5.0%**
Chr Adherents: **65.0%**
Scripture: **Portions**

www.joshuaproject.net

"Declare His glory among the nations." Psalm 96:3

Pray for the Nations

Kola in Indonesia

Population: **8,700**
World Popl: **8,700**
Total Countries: **1**
People Cluster: **Maluku-Southern**
Main Language: **Kola**
Main Religion: **Islam**
Status: **Minimally Reached**
Evangelicals: **1.00%**
Chr Adherents: **15.00%**
Scripture: **Portions**

www.joshuaproject.net

"Declare His glory among the nations." Psalm 96:3

Pray for the Nations

Kolana-Wersin, Alorese in Indonesia

Population: **5,200**
World Popl: **5,200**
Total Countries: **1**
People Cluster: **Flores-Sumba-Alor**
Main Language: **Wersing**
Main Religion: **Christianity**
Status: **Partially reached**
Evangelicals: **7.0%**
Chr Adherents: **60.0%**
Scripture: **Portions**

www.joshuaproject.net

"Declare His glory among the nations." Psalm 96:3

Pray for the Nations

Kombai in Indonesia

Source: GMI Papua

Population: **18,000**
World Popl: **18,000**
Total Countries: **1**
People Cluster: **New Guinea**
Main Language: **Kombai**
Main Religion: **Christianity**
Status: **Partially reached**
Evangelicals: **3.0%**
Chr Adherents: **60.0%**
Scripture: **Portions**

www.joshuaproject.net

"Declare His glory among the nations." Psalm 96:3

Pray for the Nations

Komering in Indonesia

Source: Create International

Population: **538,000**
World Popl: **538,000**
Total Countries: **1**
People Cluster: **Lampung of Sumatra**
Main Language: **Komering**
Main Religion: **Islam**
Status: **Frontier Unreached**
Evangelicals: **0.03%**
Chr Adherents: **0.06%**
Scripture: **Portions**

www.joshuaproject.net

"Declare His glory among the nations." Psalm 96:3

Pray for the Nations

Komfana in Indonesia

Source: Anonymous

Population: **200**
World Popl: **200**
Total Countries: **1**
People Cluster: **Maluku-Southern**
Main Language: **Kompane**
Main Religion: **Islam**
Status: **Partially reached**
Evangelicals: **5.0%**
Chr Adherents: **8.0%**
Scripture: **Translation Needed**

www.joshuaproject.net

"Declare His glory among the nations." Psalm 96:3

Pray for the Nations

Komodo in Indonesia

Source: Pixabay

Population: **1,900**
World Popl: **1,900**
Total Countries: **1**
People Cluster: **Flores-Sumba-Alor**
Main Language: **Komodo**
Main Religion: **Islam**
Status: **Frontier Unreached**
Evangelicals: **0.00%**
Chr Adherents: **0.00%**
Scripture: **Translation Started**

www.joshuaproject.net

"Declare His glory among the nations." Psalm 96:3

Pray for the Nations

Komyandaret in Indonesia

Population: **400**
World Popl: **400**
Total Countries: **1**
People Cluster: **New Guinea**
Main Language: **Komyandaret**
Main Religion: **Ethnic Religions**
Status: **Frontier Unreached**
Evangelicals: **0.00%**
Chr Adherents: **0.00%**
Scripture: **Translation Started**

www.joshuaproject.net

"Declare His glory among the nations." Psalm 96:3

Pray for the Nations

Konda in Indonesia

Population: **2,400**
World Popl: **2,400**
Total Countries: **1**
People Cluster: **New Guinea**
Main Language: **Konda**
Main Religion: **Christianity**
Status: **Partially reached**
Evangelicals: **5.0%**
Chr Adherents: **60.0%**
Scripture: **Translation Started**

www.joshuaproject.net

"Declare His glory among the nations." Psalm 96:3

Pray for the Nations

Koneraw in Indonesia

Source: GMI Papua

Population: **1,700**
World Popl: **1,700**
Total Countries: **1**
People Cluster: **New Guinea**
Main Language: **Koneraw**
Main Religion: **Christianity**
Status: **Partially reached**
Evangelicals: **4.0%**
Chr Adherents: **60.0%**
Scripture: **Unspecified**

www.joshuaproject.net

"Declare His glory among the nations." Psalm 96:3

Pray for the Nations

Konjo, Coastal in Indonesia

Source: Anonymous

Population: **239,000**
World Popl: **239,000**
Total Countries: **1**
People Cluster: **Bugi-Makassar of Sulawesi**
Main Language: **Konjo, Coastal**
Main Religion: **Islam**
Status: **Unreached**
Evangelicals: **0.02%**
Chr Adherents: **0.50%**
Scripture: **New Testament**

www.joshuaproject.net

"Declare His glory among the nations." Psalm 96:3

Pray for the Nations

Konjo, Highland in Indonesia

Source: Anonymous

Population: **172,000**
World Popl: **172,000**
Total Countries: **1**
People Cluster: **Bugi-Makassar of Sulawesi**
Main Language: **Konjo, Highland**
Main Religion: **Islam**
Status: **Unreached**
Evangelicals: **0.67%**
Chr Adherents: **2.00%**
Scripture: **Portions**

www.joshuaproject.net

"Declare His glory among the nations." Psalm 96:3

Pray for the Nations

Korapun-Sela in Indonesia

Population: **7,200**
World Popl: **7,200**
Total Countries: **1**
People Cluster: **New Guinea**
Main Language: **Korupun-Sela**
Main Religion: **Ethnic Religions**
Status: **Partially reached**
Evangelicals: **4.0%**
Chr Adherents: **45.0%**
Scripture: **New Testament**

www.joshuaproject.net

"Declare His glory among the nations." Psalm 96:3

Pray for the Nations

Korean in Indonesia

Source: Tycho Atsma - Unsplash

Population: **17,000**
World Popl: **80,271,200**
Total Countries: **40**
People Cluster: **Korean**
Main Language: **Korean**
Main Religion: **Non-Religious**
Status: **Significantly reached**
Evangelicals: **15.0%**
Chr Adherents: **28.0%**
Scripture: **Complete Bible**

www.joshuaproject.net

"Declare His glory among the nations." Psalm 96:3

Pray for the Nations

Koroni in Indonesia

Population: **1,000**
World Popl: **1,000**
Total Countries: **1**
People Cluster: **Bungku-Bajau**
Main Language: **Koroni**
Main Religion: **Islam**
Status: **Frontier Unreached**
Evangelicals: **0.00%**
Chr Adherents: **0.00%**
Scripture: **Translation Started**

www.joshuaproject.net

"Declare His glory among the nations." Psalm 96:3

Pray for the Nations

Korowai in Indonesia

Source: Anonymous

Population: **4,500**
World Popl: **4,500**
Total Countries: **1**
People Cluster: **New Guinea**
Main Language: **Korowai**
Main Religion: **Ethnic Religions**
Status: **Minimally Reached**
Evangelicals: **2.00%**
Chr Adherents: **30.00%**
Scripture: **Portions**

www.joshuaproject.net

"Declare His glory among the nations." Psalm 96:3

Pray for the Nations

Kosare, Kosadle in Indonesia

Population: **1,000**
World Popl: **1,000**
Total Countries: **1**
People Cluster: **New Guinea**
Main Language: **Kosare**
Main Religion: **Christianity**
Status: **Partially reached**
Evangelicals: **4.0%**
Chr Adherents: **64.0%**
Scripture: **Translation Started**

www.joshuaproject.net

"Declare His glory among the nations." Psalm 96:3

Pray for the Nations

Kota Bangun Kutai in Indonesia

Source: Anonymous

Population: **152,000**
World Popl: **152,000**
Total Countries: **1**
People Cluster: **Malay**
Main Language: **Malay, Kota Bangun Kutai**
Main Religion: **Islam**
Status: **Unreached**
Evangelicals: **0.00%**
Chr Adherents: **1.50%**
Scripture: **Portions**

www.joshuaproject.net

"Declare His glory among the nations." Psalm 96:3

Pray for the Nations

Kotogut in Indonesia

Source: GMI Papua

Population: **1,000**
World Popl: **1,000**
Total Countries: **1**
People Cluster: **New Guinea**
Main Language: **Tsaukambo**
Main Religion: **Christianity**
Status: **Partially reached**
Evangelicals: **4.0%**
Chr Adherents: **64.0%**
Scripture: **Translation Started**

www.joshuaproject.net

"Declare His glory among the nations." Psalm 96:3

Pray for the Nations

Kui, Kui-Kramang in Indonesia

Population: **2,900**
World Popl: **2,900**
Total Countries: **1**
People Cluster: **Flores-Sumba-Alor**
Main Language: **Kui (Indonesia)**
Main Religion: **Christianity**
Status: **Partially reached**
Evangelicals: **3.0%**
Chr Adherents: **55.0%**
Scripture: **Translation Started**

www.joshuaproject.net

"Declare His glory among the nations." Psalm 96:3

Pray for the Nations

Kulawi, Moma in Indonesia

Population: **9,700**
World Popl: **9,700**
Total Countries: **1**
People Cluster: **Toraja of Sulawesi**
Main Language: **Moma**
Main Religion: **Christianity**
Status: **Partially reached**
Evangelicals: **5.0%**
Chr Adherents: **90.0%**
Scripture: **New Testament**

www.joshuaproject.net

"Declare His glory among the nations." Psalm 96:3

Pray for the Nations

Kulisusu in Indonesia

Source: Anonymous

Population: **26,000**
World Popl: **26,000**
Total Countries: **1**
People Cluster: **Tukangbesi of Sulawesi**
Main Language: **Kulisusu**
Main Religion: **Islam**
Status: **Partially reached**
Evangelicals: **3.3%**
Chr Adherents: **3.3%**
Scripture: **Translation Started**

www.joshuaproject.net

"Declare His glory among the nations." Psalm 96:3

Pray for the Nations

Kumberaha in Indonesia

Source: Anonymous

Population: **4,500**
World Popl: **4,500**
Total Countries: **1**
People Cluster: **New Guinea**
Main Language: **Kumbewaha**
Main Religion: **Islam**
Status: **Frontier Unreached**
Evangelicals: **0.00%**
Chr Adherents: **0.00%**
Scripture: **Translation Started**

www.joshuaproject.net

"Declare His glory among the nations." Psalm 96:3

Pray for the Nations

Kupang in Indonesia

Source: Program Keluarga Harapan - Flick

Population: **284,000**
World Popl: **284,000**
Total Countries: **1**
People Cluster: **Malay**
Main Language: **Malay, Kupang**
Main Religion: **Christianity**
Status: **Partially reached**
Evangelicals: **10.0%**
Chr Adherents: **96.0%**
Scripture: **New Testament**

www.joshuaproject.net

"Declare His glory among the nations." Psalm 96:3

Pray for the Nations

Kupel, Ketengban in Indonesia

Population: **14,000**
World Popl: **14,000**
Total Countries: **1**
People Cluster: **New Guinea**
Main Language: **Ketengban**
Main Religion: **Christianity**
Status: **Partially reached**
Evangelicals: **3.0%**
Chr Adherents: **65.0%**
Scripture: **Complete Bible**

www.joshuaproject.net

"Declare His glory among the nations." Psalm 96:3

Pray for the Nations

Kur in Indonesia

Population: **5,000**
World Popl: **5,000**
Total Countries: **1**
People Cluster: **New Guinea**
Main Language: **Kur**
Main Religion: **Islam**
Status: **Unreached**
Evangelicals: **2.00%**
Chr Adherents: **3.00%**
Scripture: **Translation Needed**

www.joshuaproject.net

"Declare His glory among the nations." Psalm 96:3

Pray for the Nations

Kurima in Indonesia

Source: Wouter Westerkamp

Population: **8,700**
World Popl: **8,700**
Total Countries: **1**
People Cluster: **New Guinea**
Main Language: **Dani, Lower Grand Valley**
Main Religion: **Ethnic Religions**
Status: **Minimally Reached**
Evangelicals: **2.00%**
Chr Adherents: **25.00%**
Scripture: **New Testament**

www.joshuaproject.net

"Declare His glory among the nations." Psalm 96:3

Pray for the Nations

Kurudu in Indonesia

Population: **9,600**
World Popl: **9,600**
Total Countries: **1**
People Cluster: **New Guinea**
Main Language: **Kurudu**
Main Religion: **Christianity**
Status: **Partially reached**
Evangelicals: **4.0%**
Chr Adherents: **92.0%**
Scripture: **Translation Started**

www.joshuaproject.net

"Declare His glory among the nations." Psalm 96:3

Pray for the Nations

Kutai in Indonesia

Source: Greg n Trees

Population: **248,000**
World Popl: **248,000**
Total Countries: **1**
People Cluster: **Banjar of Kalimantan**
Main Language: **Malay, Tenggarong Kutai**
Main Religion: **Islam**
Status: **Unreached**
Evangelicals: **0.25%**
Chr Adherents: **0.25%**
Scripture: **Portions**

www.joshuaproject.net

"Declare His glory among the nations." Psalm 96:3

Pray for the Nations

Kwansu in Indonesia

Population: **400**
World Popl: **400**
Total Countries: **1**
People Cluster: **New Guinea**
Main Language: **Indonesian**
Main Religion: **Christianity**
Status: **Partially reached**
Evangelicals: **4.0%**
Chr Adherents: **68.0%**
Scripture: **Complete Bible**

www.joshuaproject.net

"Declare His glory among the nations." Psalm 96:3

Pray for the Nations

Kware in Indonesia

Population: **200**
World Popl: **1,500**
Total Countries: **2**
People Cluster: **New Guinea**
Main Language: **Kwer**
Main Religion: **Ethnic Religions**
Status: **Frontier Unreached**
Evangelicals: **0.00%**
Chr Adherents: **0.00%**
Scripture: **Translation Started**

www.joshuaproject.net

"Declare His glory among the nations." Psalm 96:3

Pray for the Nations

Kwerba, Airmati in Indonesia

Population: **3,600**
World Popl: **3,600**
Total Countries: **1**
People Cluster: **New Guinea**
Main Language: **Kwerba**
Main Religion: **Ethnic Religions**
Status: **Partially reached**
Evangelicals: **5.0%**
Chr Adherents: **15.0%**
Scripture: **Portions**

www.joshuaproject.net

"Declare His glory among the nations." Psalm 96:3

Pray for the Nations

Kwerisa, Taogwe in Indonesia

Population: **100**
World Popl: **100**
Total Countries: **1**
People Cluster: **New Guinea**
Main Language: **Kaiy**
Main Religion: **Christianity**
Status: **Significantly reached**
Evangelicals: **12.0%**
Chr Adherents: **60.0%**
Scripture: **Portions**

www.joshuaproject.net

"Declare His glory among the nations." Psalm 96:3

Pray for the Nations

Kwesten in Indonesia

Population: **9,800**
World Popl: **9,800**
Total Countries: **1**
People Cluster: **New Guinea**
Main Language: **Kwesten**
Main Religion: **Christianity**
Status: **Partially reached**
Evangelicals: **5.0%**
Chr Adherents: **65.0%**
Scripture: **Unspecified**

www.joshuaproject.net

"Declare His glory among the nations." Psalm 96:3

Pray for the Nations

Kwinsu in Indonesia

Population: **600**
World Popl: **600**
Total Countries: **1**
People Cluster: **New Guinea**
Main Language: **Kwinsu**
Main Religion: **Ethnic Religions**
Status: **Frontier Unreached**
Evangelicals: **0.00%**
Chr Adherents: **0.00%**
Scripture: **Translation Started**

www.joshuaproject.net

"Declare His glory among the nations." Psalm 96:3

Pray for the Nations

Laha, Central Ambonese in Indonesia

Source: Franc Le Blanc

Population: **600**
World Popl: **600**
Total Countries: **1**
People Cluster: **Maluku-Central**
Main Language: **Laha (Indonesia)**
Main Religion: **Christianity**
Status: **Superficially reached**
Evangelicals: **2.0%**
Chr Adherents: **55.0%**
Scripture: **Unspecified**

www.joshuaproject.net

"Declare His glory among the nations." Psalm 96:3

Pray for the Nations

Laiyola, Barang-Barang in Indonesia

Population: **1,000**
World Popl: **1,000**
Total Countries: **1**
People Cluster: **Tukangbesi of Sulawesi**
Main Language: **Laiyolo**
Main Religion: **Islam**
Status: **Unreached**
Evangelicals: **1.01%**
Chr Adherents: **1.01%**
Scripture: **Translation Started**

www.joshuaproject.net

"Declare His glory among the nations." Psalm 96:3

Pray for the Nations

Lamaholot, Solorese in Indonesia

Source: Anonymous

Population: **216,000**
World Popl: **268,000**
Total Countries: **2**
People Cluster: **Flores-Sumba-Alor**
Main Language: **Lamaholot**
Main Religion: **Christianity**
Status: **Partially reached**
Evangelicals: **10.0%**
Chr Adherents: **75.0%**
Scripture: **Portions**

www.joshuaproject.net

"Declare His glory among the nations." Psalm 96:3

Pray for the Nations

Lamalera in Indonesia

Source: Faiz Zaki - Shutterstock

Population: **4,900**
World Popl: **4,900**
Total Countries: **1**
People Cluster: **Flores-Sumba-Alor**
Main Language: **Lamalera**
Main Religion: **Ethnic Religions**
Status: **Unreached**
Evangelicals: **0.00%**
Chr Adherents: **5.00%**
Scripture: **Portions**

www.joshuaproject.net

"Declare His glory among the nations." Psalm 96:3

Pray for the Nations

Lamatuka in Indonesia

Population: **4,400**
World Popl: **4,400**
Total Countries: **1**
People Cluster: **Flores-Sumba-Alor**
Main Language: **Lamatuka**
Main Religion: **Christianity**
Status: **Superficially reached**
Evangelicals: **0.4%**
Chr Adherents: **60.0%**
Scripture: **Portions**

www.joshuaproject.net

"Declare His glory among the nations." Psalm 96:3

Pray for the Nations

Lamboya in Indonesia

Population: **35,000**
World Popl: **35,000**
Total Countries: **1**
People Cluster: **Flores-Sumba-Alor**
Main Language: **Laboya**
Main Religion: **Christianity**
Status: **Partially reached**
Evangelicals: **3.0%**
Chr Adherents: **45.0%**
Scripture: **Portions**

www.joshuaproject.net

"Declare His glory among the nations." Psalm 96:3

Pray for the Nations

Lamma in Indonesia

Population: **17,000**
World Popl: **17,000**
Total Countries: **1**
People Cluster: **Flores-Sumba-Alor**
Main Language: **Pantar, Western**
Main Religion: **Ethnic Religions**
Status: **Partially reached**
Evangelicals: **3.4%**
Chr Adherents: **8.0%**
Scripture: **Translation Started**

www.joshuaproject.net

"Declare His glory among the nations." Psalm 96:3

Pray for the Nations

Lampung Abung in Indonesia

Source: Anonymous

Population: **304,000**
World Popl: **304,000**
Total Countries: **1**
People Cluster: **Lampung of Sumatra**
Main Language: **Lampung Nyo**
Main Religion: **Islam**
Status: **Frontier Unreached**
Evangelicals: **0.02%**
Chr Adherents: **0.03%**
Scripture: **Portions**

www.joshuaproject.net

"Declare His glory among the nations." Psalm 96:3

Pray for the Nations

Lampung Pesisir in Indonesia

Source: Create International

Population: **592,000**
World Popl: **592,000**
Total Countries: **1**
People Cluster: **Lampung of Sumatra**
Main Language: **Lampung Api**
Main Religion: **Islam**
Status: **Unreached**
Evangelicals: **0.01%**
Chr Adherents: **0.11%**
Scripture: **New Testament**

www.joshuaproject.net

"Declare His glory among the nations." Psalm 96:3

Pray for the Nations

Lampung Pubian in Indonesia

Source: Anonymous

Population: **118,000**
World Popl: **118,000**
Total Countries: **1**
People Cluster: **Lampung of Sumatra**
Main Language: **Lampung Api**
Main Religion: **Islam**
Status: **Frontier Unreached**
Evangelicals: **0.03%**
Chr Adherents: **0.03%**
Scripture: **New Testament**

www.joshuaproject.net

"Declare His glory among the nations." Psalm 96:3

Pray for the Nations

Lampung Sungkai in Indonesia

Source: Anonymous

Population: **108,000**
World Popl: **108,000**
Total Countries: **1**
People Cluster: **Lampung of Sumatra**
Main Language: **Lampung Api**
Main Religion: **Islam**
Status: **Unreached**
Evangelicals: **0.01%**
Chr Adherents: **0.52%**
Scripture: **New Testament**

www.joshuaproject.net

"Declare His glory among the nations." Psalm 96:3

Pray for the Nations

Lampung Way Kanan in Indonesia

Source: Anonymous

Population: **47,000**
World Popl: **47,000**
Total Countries: **1**
People Cluster: **Lampung of Sumatra**
Main Language: **Lampung Api**
Main Religion: **Islam**
Status: **Frontier Unreached**
Evangelicals: **0.02%**
Chr Adherents: **0.09%**
Scripture: **New Testament**

www.joshuaproject.net

"Declare His glory among the nations." Psalm 96:3

Pray for the Nations

Land Dayak in Indonesia

Source: MySabah.com

Population: **2,900**
World Popl: **2,900**
Total Countries: **1**
People Cluster: **Borneo-Kalimantan**
Main Language: **Language unknown**
Main Religion: **Ethnic Religions**
Status: **Partially reached**
Evangelicals: **6.0%**
Chr Adherents: **10.0%**
Scripture: **Unspecified**

www.joshuaproject.net

"Declare His glory among the nations." Psalm 96:3

Pray for the Nations

Land Dayak, Bekati in Indonesia

Population: **6,800**
World Popl: **6,800**
Total Countries: **1**
People Cluster: **Borneo-Kalimantan**
Main Language: **Bakati'**
Main Religion: **Ethnic Religions**
Status: **Minimally Reached**
Evangelicals: **1.00%**
Chr Adherents: **18.00%**
Scripture: **Portions**

www.joshuaproject.net

"Declare His glory among the nations." Psalm 96:3

Pray for the Nations

Land Dayak, Benyadu in Indonesia

Source: Greg n Trees

Population: **67,000**
World Popl: **67,000**
Total Countries: **1**
People Cluster: **Borneo-Kalimantan**
Main Language: **Benyadu'**
Main Religion: **Ethnic Religions**
Status: **Minimally Reached**
Evangelicals: **2.00%**
Chr Adherents: **20.00%**
Scripture: **Portions**

www.joshuaproject.net

"Declare His glory among the nations." Psalm 96:3

Pray for the Nations

Land Dayak, Biatah in Indonesia

Source: MySabah.com

Population: **12,000**
World Popl: **115,000**
Total Countries: **2**
People Cluster: **Borneo-Kalimantan**
Main Language: **Bidayuh, Biatah**
Main Religion: **Ethnic Religions**
Status: **Minimally Reached**
Evangelicals: **2.00%**
Chr Adherents: **12.00%**
Scripture: **Complete Bible**

www.joshuaproject.net

"Declare His glory among the nations." Psalm 96:3

Pray for the Nations

Land Dayak, Djongkang in Indonesia

Source: R. Masri Sareb Putra

Population: **46,000**
World Popl: **46,000**
Total Countries: **1**
People Cluster: **Borneo-Kalimantan**
Main Language: **Jangkang**
Main Religion: **Christianity**
Status: **Partially reached**
Evangelicals: **3.0%**
Chr Adherents: **50.0%**
Scripture: **Translation Started**

www.joshuaproject.net

"Declare His glory among the nations." Psalm 96:3

Pray for the Nations

Land Dayak, Kembayan in Indonesia

Population: **14,000**
World Popl: **14,000**
Total Countries: **1**
People Cluster: **Borneo-Kalimantan**
Main Language: **Mateq**
Main Religion: **Ethnic Religions**
Status: **Partially reached**
Evangelicals: **3.0%**
Chr Adherents: **40.0%**
Scripture: **Translation Started**

www.joshuaproject.net

"Declare His glory among the nations." Psalm 96:3

Pray for the Nations

Land Dayak, Lara in Indonesia

Source: MySabah.com

Population: **15,000**
World Popl: **18,100**
Total Countries: **2**
People Cluster: **Borneo-Kalimantan**
Main Language: **Bakati', Rara**
Main Religion: **Ethnic Religions**
Status: **Minimally Reached**
Evangelicals: **2.00%**
Chr Adherents: **10.00%**
Scripture: **Portions**

www.joshuaproject.net

"Declare His glory among the nations." Psalm 96:3

Pray for the Nations

Land Dayak, Ribun in Indonesia

Population: **88,000**
World Popl: **88,000**
Total Countries: **1**
People Cluster: **Borneo-Kalimantan**
Main Language: **Ribun**
Main Religion: **Christianity**
Status: **Partially reached**
Evangelicals: **3.0%**
Chr Adherents: **50.0%**
Scripture: **Translation Started**

www.joshuaproject.net

"Declare His glory among the nations." Psalm 96:3

Pray for the Nations

Larike-Wakasihu in Indonesia

Source: Anonymous

Population: **10,000**
World Popl: **10,000**
Total Countries: **1**
People Cluster: **Maluku-Central**
Main Language: **Larike-Wakasihu**
Main Religion: **Islam**
Status: **Minimally Reached**
Evangelicals: **0.90%**
Chr Adherents: **10.00%**
Scripture: **Translation Needed**

www.joshuaproject.net

"Declare His glory among the nations." Psalm 96:3

Pray for the Nations

Lasalimu in Indonesia

Source: Anonymous

Population: **2,400**
World Popl: **2,400**
Total Countries: **1**
People Cluster: **Tukangbesi of Sulawesi**
Main Language: **Lasalimu**
Main Religion: **Islam**
Status: **Minimally Reached**
Evangelicals: **2.00%**
Chr Adherents: **10.00%**
Scripture: **Translation Started**

www.joshuaproject.net

"Declare His glory among the nations." Psalm 96:3

Pray for the Nations

Latu in Indonesia

Population: **4,100**
World Popl: **4,100**
Total Countries: **1**
People Cluster: **Maluku-Central**
Main Language: **Latu**
Main Religion: **Islam**
Status: **Unreached**
Evangelicals: **0.60%**
Chr Adherents: **0.80%**
Scripture: **Unspecified**

www.joshuaproject.net

"Declare His glory among the nations." Psalm 96:3

Pray for the Nations

Laudje in Indonesia

Source: Anonymous

Population: **61,000**
World Popl: **61,000**
Total Countries: **1**
People Cluster: **Toraja of Sulawesi**
Main Language: **Lauje**
Main Religion: **Islam**
Status: **Partially reached**
Evangelicals: **3.0%**
Chr Adherents: **20.0%**
Scripture: **New Testament**

www.joshuaproject.net

"Declare His glory among the nations." Psalm 96:3

Pray for the Nations

Laura in Indonesia

Population: **14,000**
World Popl: **14,000**
Total Countries: **1**
People Cluster: **Flores-Sumba-Alor**
Main Language: **Loura**
Main Religion: **Ethnic Religions**
Status: **Minimally Reached**
Evangelicals: **1.00%**
Chr Adherents: **10.00%**
Scripture: **Translation Started**

www.joshuaproject.net

"Declare His glory among the nations." Psalm 96:3

Pray for the Nations

Leboni, Rampi in Indonesia

Source: Jajang Surahman - Wikimedia

Population: **12,000**
World Popl: **12,000**
Total Countries: **1**
People Cluster: **Kaili-Tomini of Sulawesi**
Main Language: **Rampi**
Main Religion: **Christianity**
Status: **Partially reached**
Evangelicals: **5.0%**
Chr Adherents: **85.0%**
Scripture: **New Testament**

www.joshuaproject.net

"Declare His glory among the nations." Psalm 96:3

Pray for the Nations

Legenyem in Indonesia

Population: **1,000**
World Popl: **1,000**
Total Countries: **1**
People Cluster: **Malay**
Main Language: **Legenyem**
Main Religion: **Islam**
Status: **Partially reached**
Evangelicals: **4.0%**
Chr Adherents: **15.0%**
Scripture: **Translation Started**

www.joshuaproject.net

"Declare His glory among the nations." Psalm 96:3

Pray for the Nations

Lematang in Indonesia

Source: Create International

Population: **328,000**
World Popl: **328,000**
Total Countries: **1**
People Cluster: **Musi of Sumatra**
Main Language: **Musi**
Main Religion: **Islam**
Status: **Unreached**
Evangelicals: **0.00%**
Chr Adherents: **0.30%**
Scripture: **Portions**

www.joshuaproject.net

"Declare His glory among the nations." Psalm 96:3

Pray for the Nations

Lembak in Indonesia

Source: Anonymous

Population: **248,000**
World Popl: **248,000**
Total Countries: **1**
People Cluster: **Musi of Sumatra**
Main Language: **Col**
Main Religion: **Islam**
Status: **Frontier Unreached**
Evangelicals: **0.00%**
Chr Adherents: **0.01%**
Scripture: **Portions**

www.joshuaproject.net

"Declare His glory among the nations." Psalm 96:3

Pray for the Nations

Lembata, South in Indonesia

Population: **8,600**
World Popl: **8,600**
Total Countries: **1**
People Cluster: **Malay**
Main Language: **Painara**
Main Religion: **Ethnic Religions**
Status: **Partially reached**
Evangelicals: **5.0%**
Chr Adherents: **12.0%**
Scripture: **Translation Started**

www.joshuaproject.net

"Declare His glory among the nations." Psalm 96:3

Pray for the Nations

Lembata, West in Indonesia

Population: **9,800**
World Popl: **9,800**
Total Countries: **1**
People Cluster: **Flores-Sumba-Alor**
Main Language: **Labalekan-Mingar**
Main Religion: **Ethnic Religions**
Status: **Minimally Reached**
Evangelicals: **0.09%**
Chr Adherents: **5.09%**
Scripture: **Translation Started**

www.joshuaproject.net

"Declare His glory among the nations." Psalm 96:3

Pray for the Nations

Lemolang in Indonesia

Population: **3,000**
World Popl: **3,000**
Total Countries: **1**
People Cluster: **Bungku-Bajau**
Main Language: **Limola**
Main Religion: **Islam**
Status: **Unreached**
Evangelicals: **1.50%**
Chr Adherents: **5.00%**
Scripture: **Translation Started**

www.joshuaproject.net

"Declare His glory among the nations." Psalm 96:3

Pray for the Nations

Lepki in Indonesia

Population: **800**
World Popl: **800**
Total Countries: **1**
People Cluster: **New Guinea**
Main Language: **Lepki**
Main Religion: **Christianity**
Status: **Partially reached**
Evangelicals: **4.0%**
Chr Adherents: **70.0%**
Scripture: **Portions**

www.joshuaproject.net

"Declare His glory among the nations." Psalm 96:3

Pray for the Nations

Leti in Indonesia

Population: **11,000**
World Popl: **11,000**
Total Countries: **1**
People Cluster: **Maluku-Southern**
Main Language: **Leti (Indonesia)**
Main Religion: **Christianity**
Status: **Significantly reached**
Evangelicals: **15.0%**
Chr Adherents: **70.0%**
Scripture: **Unspecified**

www.joshuaproject.net

"Declare His glory among the nations." Psalm 96:3

Pray for the Nations

Levuka in Indonesia

Population: **4,900**
World Popl: **4,900**
Total Countries: **1**
People Cluster: **Flores-Sumba-Alor**
Main Language: **Levuka**
Main Religion: **Christianity**
Status: **Superficially reached**
Evangelicals: **0.8%**
Chr Adherents: **60.0%**
Scripture: **Portions**

www.joshuaproject.net

"Declare His glory among the nations." Psalm 96:3

Pray for the Nations

Lewo Eleng in Indonesia

Population: **4,900**
World Popl: **4,900**
Total Countries: **1**
People Cluster: **Flores-Sumba-Alor**
Main Language: **Lewoeleng**
Main Religion: **Christianity**
Status: **Superficially reached**
Evangelicals: **0.6%**
Chr Adherents: **60.0%**
Scripture: **Portions**

www.joshuaproject.net

"Declare His glory among the nations." Psalm 96:3

Pray for the Nations

Lewotobi in Indonesia

Population: **6,500**
World Popl: **6,500**
Total Countries: **1**
People Cluster: **Flores-Sumba-Alor**
Main Language: **Lewotobi**
Main Religion: **Ethnic Religions**
Status: **Partially reached**
Evangelicals: **2.0%**
Chr Adherents: **5.0%**
Scripture: **Translation Started**

www.joshuaproject.net

"Declare His glory among the nations." Psalm 96:3

Pray for the Nations

Li'o, Lionese in Indonesia

Population: **127,000**
World Popl: **127,000**
Total Countries: **1**
People Cluster: **Flores-Sumba-Alor**
Main Language: **Li'o**
Main Religion: **Christianity**
Status: **Significantly reached**
Evangelicals: **12.0%**
Chr Adherents: **80.0%**
Scripture: **Portions**

www.joshuaproject.net

"Declare His glory among the nations." Psalm 96:3

Pray for the Nations

Liabuku in Indonesia

Population: **200**
World Popl: **200**
Total Countries: **1**
People Cluster: **Tukangbesi of Sulawesi**
Main Language: **Liabuku**
Main Religion: **Islam**
Status: **Frontier Unreached**
Evangelicals: **0.00%**
Chr Adherents: **0.00%**
Scripture: **Unspecified**

www.joshuaproject.net

"Declare His glory among the nations." Psalm 96:3

Pray for the Nations

Liana in Indonesia

Population: **4,900**
World Popl: **4,900**
Total Countries: **1**
People Cluster: **Maluku-Central**
Main Language: **Liana-Seti**
Main Religion: **Christianity**
Status: **Partially reached**
Evangelicals: **3.0%**
Chr Adherents: **70.0%**
Scripture: **Translation Started**

www.joshuaproject.net

"Declare His glory among the nations." Psalm 96:3

Pray for the Nations

Liki in Indonesia

Population: **1,000**
World Popl: **1,000**
Total Countries: **1**
People Cluster: **New Guinea**
Main Language: **Liki**
Main Religion: **Christianity**
Status: **Partially reached**
Evangelicals: **10.0%**
Chr Adherents: **80.0%**
Scripture: **Unspecified**

www.joshuaproject.net

"Declare His glory among the nations." Psalm 96:3

Pray for the Nations

Lindu in Indonesia

Population: **3,200**
World Popl: **3,200**
Total Countries: **1**
People Cluster: **Kaili-Tomini of Sulawesi**
Main Language: **Tado**
Main Religion: **Christianity**
Status: **Superficially reached**
Evangelicals: **2.0%**
Chr Adherents: **55.0%**
Scripture: **New Testament**

www.joshuaproject.net

"Declare His glory among the nations." Psalm 96:3

Pray for the Nations

Lintang in Indonesia

Source: Anonymous

Population: **227,000**
World Popl: **227,000**
Total Countries: **1**
People Cluster: **Pasemah of Sumatra**
Main Language: **Malay, Central**
Main Religion: **Islam**
Status: **Unreached**
Evangelicals: **0.00%**
Chr Adherents: **0.50%**
Scripture: **New Testament**

www.joshuaproject.net

"Declare His glory among the nations." Psalm 96:3

Pray for the Nations

Lisabata-Nuniali in Indonesia

Population: **1,800**
World Popl: **1,800**
Total Countries: **1**
People Cluster: **Maluku-Central**
Main Language: **Lisabata-Nuniali**
Main Religion: **Islam**
Status: **Minimally Reached**
Evangelicals: **2.00%**
Chr Adherents: **35.00%**
Scripture: **Unspecified**

www.joshuaproject.net

"Declare His glory among the nations." Psalm 96:3

Pray for the Nations

Lisela in Indonesia

Source: Anonymous

Population: **17,000**
World Popl: **17,000**
Total Countries: **1**
People Cluster: **Maluku-Central**
Main Language: **Lisela**
Main Religion: **Islam**
Status: **Unreached**
Evangelicals: **1.00%**
Chr Adherents: **5.00%**
Scripture: **Unspecified**

www.joshuaproject.net

"Declare His glory among the nations." Psalm 96:3

Pray for the Nations

Lola, Warabal in Indonesia

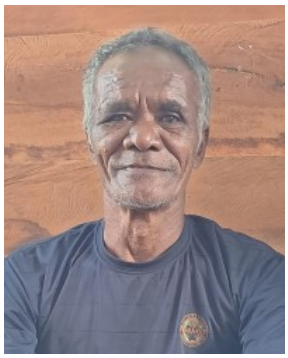

Source: Anonymous

Population: **700**
World Popl: **700**
Total Countries: **1**
People Cluster: **Maluku-Southern**
Main Language: **Lola**
Main Religion: **Islam**
Status: **Unreached**
Evangelicals: **2.00%**
Chr Adherents: **3.00%**
Scripture: **Unspecified**

www.joshuaproject.net

"Declare His glory among the nations." Psalm 96:3

Pray for the Nations

Lolak in Indonesia

Source: Anonymous

Population: **18,000**
World Popl: **18,000**
Total Countries: **1**
People Cluster: **Gorontalo of Sulawesi**
Main Language: **Indonesian**
Main Religion: **Islam**
Status: **Frontier Unreached**
Evangelicals: **0.06%**
Chr Adherents: **0.06%**
Scripture: **Complete Bible**

www.joshuaproject.net

"Declare His glory among the nations." Psalm 96:3

Pray for the Nations

Lole in Indonesia

Population: **27,000**
World Popl: **27,000**
Total Countries: **1**
People Cluster: **Timor**
Main Language: **Lole**
Main Religion: **Christianity**
Status: **Partially reached**
Evangelicals: **7.0%**
Chr Adherents: **85.0%**
Scripture: **New Testament**

www.joshuaproject.net

"Declare His glory among the nations." Psalm 96:3

Pray for the Nations

Loloan-Malay Bali in Indonesia

Source: Anonymous

Population: **30,000**
World Popl: **30,000**
Total Countries: **1**
People Cluster: **Bali-Sasak**
Main Language: **Malay, Balinese**
Main Religion: **Islam**
Status: **Unreached**
Evangelicals: **0.18%**
Chr Adherents: **0.18%**
Scripture: **Translation Started**

www.joshuaproject.net

"Declare His glory among the nations." Psalm 96:3

Pray for the Nations

Loloda in Indonesia

Source: Anonymous

Population: **3,200**
World Popl: **3,200**
Total Countries: **1**
People Cluster: **Maluku-Central**
Main Language: **Laba**
Main Religion: **Ethnic Religions**
Status: **Partially reached**
Evangelicals: **3.0%**
Chr Adherents: **25.0%**
Scripture: **Translation Started**

www.joshuaproject.net

"Declare His glory among the nations." Psalm 96:3

Pray for the Nations

Loloda, North in Indonesia

Source: Michael Risdianto

Population: **24,000**
World Popl: **24,000**
Total Countries: **1**
People Cluster: **Maluku-Northern**
Main Language: **Loloda**
Main Religion: **Christianity**
Status: **Partially reached**
Evangelicals: **4.0%**
Chr Adherents: **65.0%**
Scripture: **Portions**

www.joshuaproject.net

"Declare His glory among the nations." Psalm 96:3

Pray for the Nations

Lom, Maporese in Indonesia

Population: **60**
World Popl: **60**
Total Countries: **1**
People Cluster: **Melayu of Sumatra**
Main Language: **Bangka**
Main Religion: **Islam**
Status: **Partially reached**
Evangelicals: **6.0%**
Chr Adherents: **10.0%**
Scripture: **Portions**

www.joshuaproject.net

"Declare His glory among the nations." Psalm 96:3

Pray for the Nations

Lonchong, Orang Laut in Indonesia

Population: **600**
World Popl: **600**
Total Countries: **1**
People Cluster: **Melayu of Sumatra**
Main Language: **Sekak**
Main Religion: **Islam**
Status: **Partially reached**
Evangelicals: **2.5%**
Chr Adherents: **4.0%**
Scripture: **Unspecified**

www.joshuaproject.net

"Declare His glory among the nations." Psalm 96:3

Pray for the Nations

Lorang in Indonesia

Population: **300**
World Popl: **300**
Total Countries: **1**
People Cluster: **Maluku-Southern**
Main Language: **Lorang**
Main Religion: **Christianity**
Status: **Partially reached**
Evangelicals: **5.0%**
Chr Adherents: **75.0%**
Scripture: **Translation Needed**

www.joshuaproject.net

"Declare His glory among the nations." Psalm 96:3

Pray for the Nations

Loun in Indonesia

Population: **70**
World Popl: **70**
Total Countries: **1**
People Cluster: **Maluku-Central**
Main Language: **Malay, Ambonese**
Main Religion: **Ethnic Religions**
Status: **Partially reached**
Evangelicals: **10.0%**
Chr Adherents: **40.0%**
Scripture: **New Testament**

www.joshuaproject.net

"Declare His glory among the nations." Psalm 96:3

Pray for the Nations

Luang, Letri Lgona in Indonesia

Population: **27,000**
World Popl: **27,000**
Total Countries: **1**
People Cluster: **Maluku-Southern**
Main Language: **Luang**
Main Religion: **Christianity**
Status: **Partially reached**
Evangelicals: **5.0%**
Chr Adherents: **95.0%**
Scripture: **New Testament**

www.joshuaproject.net

"Declare His glory among the nations." Psalm 96:3

Pray for the Nations

Lubu in Indonesia

Source: COMIBAM / Sepal

Population: **2,100**
World Popl: **2,100**
Total Countries: **1**
People Cluster: **Minangkabau-Rejang of Sum**
Main Language: **Lubu**
Main Religion: **Islam**
Status: **Frontier Unreached**
Evangelicals: **0.00%**
Chr Adherents: **0.00%**
Scripture: **Portions**

www.joshuaproject.net

"Declare His glory among the nations." Psalm 96:3

Pray for the Nations

Luhu in Indonesia

Population: **9,000**
World Popl: **9,000**
Total Countries: **1**
People Cluster: **Maluku-Central**
Main Language: **Luhu**
Main Religion: **Islam**
Status: **Unreached**
Evangelicals: **1.00%**
Chr Adherents: **5.00%**
Scripture: **Translation Started**

www.joshuaproject.net

"Declare His glory among the nations." Psalm 96:3

Pray for the Nations

Lundayeh, Lun Bawang in Indonesia

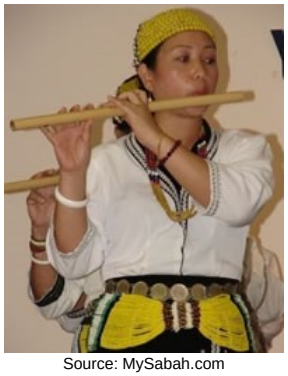

Source: MySabah.com

Population: **29,000**
World Popl: **60,600**
Total Countries: **3**
People Cluster: **Borneo-Kalimantan**
Main Language: **Lundayeh**
Main Religion: **Christianity**
Status: **Significantly reached**
Evangelicals: **15.0%**
Chr Adherents: **70.0%**
Scripture: **Complete Bible**

www.joshuaproject.net

"Declare His glory among the nations." Psalm 96:3

Pray for the Nations

Luwu in Indonesia

Source: Anonymous

Population: **377,000**
World Popl: **377,000**
Total Countries: **1**
People Cluster: **Bugi-Makassar of Sulawesi**
Main Language: **Tae'**
Main Religion: **Islam**
Status: **Unreached**
Evangelicals: **0.05%**
Chr Adherents: **0.40%**
Scripture: **Portions**

www.joshuaproject.net

"Declare His glory among the nations." Psalm 96:3

Pray for the Nations

Ma'ya, Salawati in Indonesia

Population: **5,500**
World Popl: **5,500**
Total Countries: **1**
People Cluster: **New Guinea**
Main Language: **Ma'ya**
Main Religion: **Christianity**
Status: **Partially reached**
Evangelicals: **7.0%**
Chr Adherents: **85.0%**
Scripture: **Translation Started**

www.joshuaproject.net

"Declare His glory among the nations." Psalm 96:3

Pray for the Nations

Maba in Indonesia

Source: Anonymous

Population: **16,000**
World Popl: **16,000**
Total Countries: **1**
People Cluster: **Borneo-Kalimantan**
Main Language: **Maba (Indonesia)**
Main Religion: **Islam**
Status: **Frontier Unreached**
Evangelicals: **0.00%**
Chr Adherents: **0.00%**
Scripture: **Translation Needed**

www.joshuaproject.net

"Declare His glory among the nations." Psalm 96:3

Pray for the Nations

Maden, Sapran in Indonesia

Population: **2,400**
World Popl: **2,400**
Total Countries: **1**
People Cluster: **New Guinea**
Main Language: **Salawati**
Main Religion: **Christianity**
Status: **Partially reached**
Evangelicals: **3.0%**
Chr Adherents: **66.0%**
Scripture: **Translation Started**

www.joshuaproject.net

"Declare His glory among the nations." Psalm 96:3

Pray for the Nations

Madole in Indonesia

Population: **3,700**
World Popl: **3,700**
Total Countries: **1**
People Cluster: **New Guinea**
Main Language: **Modole**
Main Religion: **Ethnic Religions**
Status: **Significantly reached**
Evangelicals: **11.0%**
Chr Adherents: **25.0%**
Scripture: **Portions**

www.joshuaproject.net

"Declare His glory among the nations." Psalm 96:3

Pray for the Nations

Madura in Indonesia

Source: Mamang Kalem - Shutterstock Mam

Population: **7,908,000**
World Popl: **7,908,000**
Total Countries: **1**
People Cluster: **Madura of Java**
Main Language: **Madura**
Main Religion: **Islam**
Status: **Unreached**
Evangelicals: **0.05%**
Chr Adherents: **0.11%**
Scripture: **Complete Bible**

www.joshuaproject.net

"Declare His glory among the nations." Psalm 96:3

Pray for the Nations

Mairasi, Faranyao in Indonesia

Population: **14,000**
World Popl: **14,000**
Total Countries: **1**
People Cluster: **New Guinea**
Main Language: **Mairasi**
Main Religion: **Christianity**
Status: **Superficially reached**
Evangelicals: **2.0%**
Chr Adherents: **62.0%**
Scripture: **New Testament**

www.joshuaproject.net

"Declare His glory among the nations." Psalm 96:3

Pray for the Nations

Mairiri in Indonesia

Source: Anonymous

Population: **200**
World Popl: **200**
Total Countries: **1**
People Cluster: **Maluku-Southern**
Main Language: **Mariri**
Main Religion: **Islam**
Status: **Unreached**
Evangelicals: **1.00%**
Chr Adherents: **4.33%**
Scripture: **Unspecified**

www.joshuaproject.net

"Declare His glory among the nations." Psalm 96:3

Pray for the Nations

Maiwa in Indonesia

Source: Herwin Bahar - Shutterstock

Population: **41,000**
World Popl: **41,000**
Total Countries: **1**
People Cluster: **Malay**
Main Language: **Maiwa (Indonesia)**
Main Religion: **Islam**
Status: **Unreached**
Evangelicals: **0.00%**
Chr Adherents: **1.00%**
Scripture: **Portions**

www.joshuaproject.net

"Declare His glory among the nations." Psalm 96:3

Pray for the Nations

Makassar in Indonesia

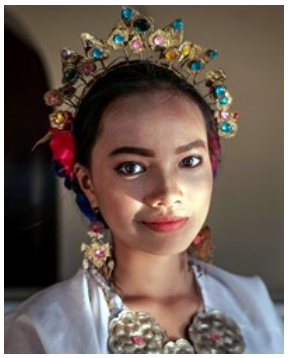

Source: Ali Froghi - Wikimedia

Population: **2,529,000**
World Popl: **2,529,000**
Total Countries: **1**
People Cluster: **Bugi-Makassar of Sulawesi**
Main Language: **Makasar**
Main Religion: **Islam**
Status: **Unreached**
Evangelicals: **0.02%**
Chr Adherents: **1.00%**
Scripture: **Complete Bible**

www.joshuaproject.net

"Declare His glory among the nations." Psalm 96:3

Pray for the Nations

Makian, East in Indonesia

Source: Anonymous

Population: **75,000**
World Popl: **75,000**
Total Countries: **1**
People Cluster: **Maluku-Northern**
Main Language: **Makian, East**
Main Religion: **Islam**
Status: **Frontier Unreached**
Evangelicals: **0.00%**
Chr Adherents: **0.00%**
Scripture: **Translation Needed**

www.joshuaproject.net

"Declare His glory among the nations." Psalm 96:3

Pray for the Nations

Makian, West in Indonesia

Source: Anonymous

Population: **32,000**
World Popl: **32,000**
Total Countries: **1**
People Cluster: **Maluku-Northern**
Main Language: **Makian, West**
Main Religion: **Islam**
Status: **Frontier Unreached**
Evangelicals: **0.05%**
Chr Adherents: **0.05%**
Scripture: **Translation Needed**

www.joshuaproject.net

"Declare His glory among the nations." Psalm 96:3

Pray for the Nations

Maklew in Indonesia

Population: **200**
World Popl: **200**
Total Countries: **1**
People Cluster: **New Guinea**
Main Language: **Maklew**
Main Religion: **Christianity**
Status: **Partially reached**
Evangelicals: **4.0%**
Chr Adherents: **65.0%**
Scripture: **Translation Started**

www.joshuaproject.net

"Declare His glory among the nations." Psalm 96:3

Pray for the Nations

Malay in Indonesia

Source: Faiz Zaki - Shutterstock

Population: **3,396,000**
World Popl: **18,869,300**
Total Countries: **22**
People Cluster: **Malay**
Main Language: **Malay**
Main Religion: **Islam**
Status: **Frontier Unreached**
Evangelicals: **0.01%**
Chr Adherents: **0.01%**
Scripture: **Complete Bible**

www.joshuaproject.net

"Declare His glory among the nations." Psalm 96:3

Pray for the Nations

Malay, Bacanese in Indonesia

Population: **3,600**
World Popl: **3,600**
Total Countries: **1**
People Cluster: **Malay**
Main Language: **Malay, Bacanese**
Main Religion: **Islam**
Status: **Partially reached**
Evangelicals: **5.0%**
Chr Adherents: **38.0%**
Scripture: **Unspecified**

www.joshuaproject.net

"Declare His glory among the nations." Psalm 96:3

Pray for the Nations

Malay, Banda in Indonesia

Population: **22,000**
World Popl: **22,000**
Total Countries: **1**
People Cluster: **Malay**
Main Language: **Malay, Banda**
Main Religion: **Islam**
Status: **Frontier Unreached**
Evangelicals: **0.00%**
Chr Adherents: **0.00%**
Scripture: **Translation Needed**

www.joshuaproject.net

"Declare His glory among the nations." Psalm 96:3

Pray for the Nations

Malay, Ketapang in Indonesia

Source: Anonymous

Population: **323,000**
World Popl: **323,000**
Total Countries: **1**
People Cluster: **Malay**
Main Language: **Malay**
Main Religion: **Islam**
Status: **Frontier Unreached**
Evangelicals: **0.00%**
Chr Adherents: **0.00%**
Scripture: **Complete Bible**

www.joshuaproject.net

"Declare His glory among the nations." Psalm 96:3

Pray for the Nations

Malay, Larantuka in Indonesia

Source: Ghofuur Eka Ferianto - Shutterst

Population: **25,000**
World Popl: **25,000**
Total Countries: **1**
People Cluster: **Malay**
Main Language: **Malay, Larantuka**
Main Religion: **Islam**
Status: **Unreached**
Evangelicals: **0.50%**
Chr Adherents: **2.00%**
Scripture: **Translation Started**

www.joshuaproject.net

"Declare His glory among the nations." Psalm 96:3

Pray for the Nations

Malay, North Moluccan in Indonesia

Source: Mr Kawa - Shutterstock

Population: **141,000**
World Popl: **141,000**
Total Countries: **1**
People Cluster: **Malay**
Main Language: **Malay, North Moluccan**
Main Religion: **Islam**
Status: **Unreached**
Evangelicals: **0.05%**
Chr Adherents: **1.00%**
Scripture: **New Testament**

www.joshuaproject.net

"Declare His glory among the nations." Psalm 96:3

Pray for the Nations

Malay, Pontianak in Indonesia

Source: Anonymous

Population: **334,000**
World Popl: **334,000**
Total Countries: **1**
People Cluster: **Malay**
Main Language: **Malay**
Main Religion: **Islam**
Status: **Unreached**
Evangelicals: **0.02%**
Chr Adherents: **3.00%**
Scripture: **Complete Bible**

www.joshuaproject.net

"Declare His glory among the nations." Psalm 96:3

Pray for the Nations

Malay, Riau in Indonesia

Source: Lilis Noviani - Pixabay

Population: **1,964,000**
World Popl: **1,980,000**
Total Countries: **2**
People Cluster: **Melayu of Sumatra**
Main Language: **Malay**
Main Religion: **Islam**
Status: **Frontier Unreached**
Evangelicals: **0.05%**
Chr Adherents: **0.09%**
Scripture: **Complete Bible**

www.joshuaproject.net

"Declare His glory among the nations." Psalm 96:3

Pray for the Nations

Malay, Sambas in Indonesia

Source: Anonymous

Population: **527,000**
World Popl: **527,000**
Total Countries: **1**
People Cluster: **Malay**
Main Language: **Malay**
Main Religion: **Islam**
Status: **Frontier Unreached**
Evangelicals: **0.01%**
Chr Adherents: **0.04%**
Scripture: **Complete Bible**

www.joshuaproject.net

"Declare His glory among the nations." Psalm 96:3

Pray for the Nations

Malay, Singkil in Indonesia

Source: Tony Magdaraog - Shutterstock

Population: **76,000**
World Popl: **76,000**
Total Countries: **1**
People Cluster: **Aceh of Sumatra**
Main Language: **Batak Karo**
Main Religion: **Islam**
Status: **Frontier Unreached**
Evangelicals: **0.00%**
Chr Adherents: **0.00%**
Scripture: **Complete Bible**

www.joshuaproject.net

"Declare His glory among the nations." Psalm 96:3

Pray for the Nations

Malay, Sumatera North in Indonesia

Source: Kerry Olson

Population: **2,368,000**
World Popl: **2,368,000**
Total Countries: **1**
People Cluster: **Melayu of Sumatra**
Main Language: **Malay**
Main Religion: **Islam**
Status: **Frontier Unreached**
Evangelicals: **0.01%**
Chr Adherents: **0.05%**
Scripture: **Complete Bible**

www.joshuaproject.net

"Declare His glory among the nations." Psalm 96:3

Pray for the Nations

Malimpung in Indonesia

Source: Anonymous

Population: **10,000**
World Popl: **10,000**
Total Countries: **1**
People Cluster: **New Guinea**
Main Language: **Malimpung**
Main Religion: **Islam**
Status: **Unreached**
Evangelicals: **0.22%**
Chr Adherents: **0.22%**
Scripture: **Translation Started**

www.joshuaproject.net

"Declare His glory among the nations." Psalm 96:3

Pray for the Nations

Mamak, Talang in Indonesia

Source: Anonymous

Population: **28,000**
World Popl: **28,000**
Total Countries: **1**
People Cluster: **Melayu of Sumatra**
Main Language: **Minangkabau**
Main Religion: **Islam**
Status: **Unreached**
Evangelicals: **1.51%**
Chr Adherents: **2.01%**
Scripture: **Complete Bible**

www.joshuaproject.net

"Declare His glory among the nations." Psalm 96:3

Pray for the Nations

Mamasa Toraja in Indonesia

Source: Franc Le Blanc

Population: **156,000**
World Popl: **156,000**
Total Countries: **1**
People Cluster: **Toraja of Sulawesi**
Main Language: **Mamasa**
Main Religion: **Islam**
Status: **Significantly reached**
Evangelicals: **17.0%**
Chr Adherents: **20.0%**
Scripture: **New Testament**

www.joshuaproject.net

"Declare His glory among the nations." Psalm 96:3

Pray for the Nations

Mamasa, Pattae' in Indonesia

Source: Abdillah23 - Wikimedia

Population: **61,000**
World Popl: **61,000**
Total Countries: **1**
People Cluster: **Toraja of Sulawesi**
Main Language: **Mamasa**
Main Religion: **Christianity**
Status: **Significantly reached**
Evangelicals: **50.0%**
Chr Adherents: **85.0%**
Scripture: **New Testament**

www.joshuaproject.net

"Declare His glory among the nations." Psalm 96:3

Pray for the Nations

Mamboru in Indonesia

Population: **12,000**
World Popl: **12,000**
Total Countries: **1**
People Cluster: **Flores-Sumba-Alor**
Main Language: **Mamboru**
Main Religion: **Ethnic Religions**
Status: **Minimally Reached**
Evangelicals: **1.00%**
Chr Adherents: **40.00%**
Scripture: **Translation Started**

www.joshuaproject.net

"Declare His glory among the nations." Psalm 96:3

Pray for the Nations

Mamuju in Indonesia

Source: Anonymous

Population: **66,000**
World Popl: **66,000**
Total Countries: **1**
People Cluster: **Bugi-Makassar of Sulawesi**
Main Language: **Mamuju**
Main Religion: **Islam**
Status: **Frontier Unreached**
Evangelicals: **0.01%**
Chr Adherents: **0.01%**
Scripture: **Portions**

www.joshuaproject.net

"Declare His glory among the nations." Psalm 96:3

Pray for the Nations

Manadonese in Indonesia

Source: Anonymous

Population: **1,171,000**
World Popl: **1,171,000**
Total Countries: **1**
People Cluster: **Malay**
Main Language: **Indonesian**
Main Religion: **Christianity**
Status: **Significantly reached**
Evangelicals: **13.0%**
Chr Adherents: **55.0%**
Scripture: **Complete Bible**

www.joshuaproject.net

"Declare His glory among the nations." Psalm 96:3

Pray for the Nations

Mandailing in Indonesia

Source: Anonymous

Population: **1,302,000**
World Popl: **1,336,000**
Total Countries: **2**
People Cluster: **Batak-Nias of Sumatra**
Main Language: **Batak Mandailing**
Main Religion: **Islam**
Status: **Unreached**
Evangelicals: **0.10%**
Chr Adherents: **0.10%**
Scripture: **Portions**

www.joshuaproject.net

"Declare His glory among the nations." Psalm 96:3

Pray for the Nations

Mandar in Indonesia

Source: Anonymous

Population: **565,000**
World Popl: **565,000**
Total Countries: **1**
People Cluster: **Bugi-Makassar of Sulawesi**
Main Language: **Mandar**
Main Religion: **Islam**
Status: **Frontier Unreached**
Evangelicals: **0.00%**
Chr Adherents: **0.07%**
Scripture: **Portions**

www.joshuaproject.net

"Declare His glory among the nations." Psalm 96:3

Pray for the Nations

Mander, Foya in Indonesia

Population: **30**
World Popl: **30**
Total Countries: **1**
People Cluster: **New Guinea**
Main Language: **Berik**
Main Religion: **Christianity**
Status: **Partially reached**
Evangelicals: **4.0%**
Chr Adherents: **60.0%**
Scripture: **New Testament**

www.joshuaproject.net

"Declare His glory among the nations." Psalm 96:3

Pray for the Nations

Mandobo Atas in Indonesia

Population: **13,000**
World Popl: **14,100**
Total Countries: **2**
People Cluster: **New Guinea**
Main Language: **Mandobo Atas**
Main Religion: **Christianity**
Status: **Superficially reached**
Evangelicals: **2.0%**
Chr Adherents: **72.0%**
Scripture: **Translation Started**

www.joshuaproject.net

"Declare His glory among the nations." Psalm 96:3

Pray for the Nations

Mandobo Bawah in Indonesia

Population: **26,000**
World Popl: **26,000**
Total Countries: **1**
People Cluster: **New Guinea**
Main Language: **Mandobo Bawah**
Main Religion: **Christianity**
Status: **Partially reached**
Evangelicals: **4.0%**
Chr Adherents: **65.0%**
Scripture: **Translation Started**

www.joshuaproject.net

"Declare His glory among the nations." Psalm 96:3

Pray for the Nations

Manem, Jeti in Indonesia

Population: **2,400**
World Popl: **3,800**
Total Countries: **2**
People Cluster: **New Guinea**
Main Language: **Manem**
Main Religion: **Christianity**
Status: **Partially reached**
Evangelicals: **3.0%**
Chr Adherents: **68.0%**
Scripture: **Translation Started**

www.joshuaproject.net

"Declare His glory among the nations." Psalm 96:3

Pray for the Nations

Manggarai in Indonesia

Source: Anonymous

Population: **809,000**
World Popl: **809,000**
Total Countries: **1**
People Cluster: **Flores-Sumba-Alor**
Main Language: **Manggarai**
Main Religion: **Christianity**
Status: **Superficially reached**
Evangelicals: **2.0%**
Chr Adherents: **60.0%**
Scripture: **New Testament**

www.joshuaproject.net

"Declare His glory among the nations." Psalm 96:3

Pray for the Nations

Mangole in Indonesia

Population: **5,500**
World Popl: **5,500**
Total Countries: **1**
People Cluster: **Maluku-Northern**
Main Language: **Mangole**
Main Religion: **Islam**
Status: **Minimally Reached**
Evangelicals: **1.00%**
Chr Adherents: **8.00%**
Scripture: **Translation Needed**

www.joshuaproject.net

"Declare His glory among the nations." Psalm 96:3

Pray for the Nations

Manipa, Soow Huhelia in Indonesia

Population: **4,000**
World Popl: **4,000**
Total Countries: **1**
People Cluster: **Maluku-Central**
Main Language: **Manipa**
Main Religion: **Islam**
Status: **Minimally Reached**
Evangelicals: **2.00%**
Chr Adherents: **9.00%**
Scripture: **Unspecified**

www.joshuaproject.net

"Declare His glory among the nations." Psalm 96:3

Pray for the Nations

Manusela, Wahai in Indonesia

Population: **7,500**
World Popl: **7,500**
Total Countries: **1**
People Cluster: **Maluku-Central**
Main Language: **Sou Upaa**
Main Religion: **Ethnic Religions**
Status: **Minimally Reached**
Evangelicals: **1.00%**
Chr Adherents: **12.00%**
Scripture: **Translation Started**

www.joshuaproject.net

"Declare His glory among the nations." Psalm 96:3

Pray for the Nations

Marau in Indonesia

Population: **2,900**
World Popl: **2,900**
Total Countries: **1**
People Cluster: **New Guinea**
Main Language: **Marau**
Main Religion: **Christianity**
Status: **Partially reached**
Evangelicals: **4.0%**
Chr Adherents: **94.0%**
Scripture: **Translation Started**

www.joshuaproject.net

"Declare His glory among the nations." Psalm 96:3

Pray for the Nations

Marengge in Indonesia

Population: **200**
World Popl: **200**
Total Countries: **1**
People Cluster: **New Guinea**
Main Language: **Dineor**
Main Religion: **Christianity**
Status: **Significantly reached**
Evangelicals: **15.0%**
Chr Adherents: **70.0%**
Scripture: **Unspecified**

www.joshuaproject.net

"Declare His glory among the nations." Psalm 96:3

Pray for the Nations

Marind, Bian in Indonesia

Source: GMI Papua

Population: **3,900**
World Popl: **3,900**
Total Countries: **1**
People Cluster: **New Guinea**
Main Language: **Marind, Bian**
Main Religion: **Christianity**
Status: **Partially reached**
Evangelicals: **6.0%**
Chr Adherents: **64.0%**
Scripture: **Unspecified**

www.joshuaproject.net

"Declare His glory among the nations." Psalm 96:3

Pray for the Nations

Marind, Southeast Marind in Indonesia

Source: Husni - Shutterstock

Population: **12,000**
World Popl: **12,000**
Total Countries: **1**
People Cluster: **New Guinea**
Main Language: **Marind**
Main Religion: **Christianity**
Status: **Partially reached**
Evangelicals: **4.0%**
Chr Adherents: **65.0%**
Scripture: **Portions**

www.joshuaproject.net

"Declare His glory among the nations." Psalm 96:3

Pray for the Nations

Maroangin-Bungin in Indonesia

Population: **4,000**
World Popl: **4,000**
Total Countries: **1**
People Cluster: **Bugi-Makassar of Sulawesi**
Main Language: **Maiwa (Indonesia)**
Main Religion: **Islam**
Status: **Frontier Unreached**
Evangelicals: **0.00%**
Chr Adherents: **0.00%**
Scripture: **Portions**

www.joshuaproject.net

"Declare His glory among the nations." Psalm 96:3

Pray for the Nations

Masela, Central in Indonesia

Source: Anonymous

Population: **1,000**
World Popl: **1,000**
Total Countries: **1**
People Cluster: **Maluku-Southern**
Main Language: **Masela, Central**
Main Religion: **Christianity**
Status: **Partially reached**
Evangelicals: **8.0%**
Chr Adherents: **95.0%**
Scripture: **Unspecified**

www.joshuaproject.net

"Declare His glory among the nations." Psalm 96:3

Pray for the Nations

Masela, East in Indonesia

Source: Anonymous

Population: **1,000**
World Popl: **1,000**
Total Countries: **1**
People Cluster: **Maluku-Southern**
Main Language: **Masela, East**
Main Religion: **Christianity**
Status: **Partially reached**
Evangelicals: **8.0%**
Chr Adherents: **85.0%**
Scripture: **Unspecified**

www.joshuaproject.net

"Declare His glory among the nations." Psalm 96:3

Pray for the Nations

Masela, West in Indonesia

Source: Anonymous

Population: **1,100**
World Popl: **1,100**
Total Countries: **1**
People Cluster: **Maluku-Southern**
Main Language: **Masela, West**
Main Religion: **Christianity**
Status: **Superficially reached**
Evangelicals: **2.0%**
Chr Adherents: **80.0%**
Scripture: **Unspecified**

www.joshuaproject.net

"Declare His glory among the nations." Psalm 96:3

Pray for the Nations

Massep in Indonesia

Population: **300**
World Popl: **300**
Total Countries: **1**
People Cluster: **New Guinea**
Main Language: **Isirawa**
Main Religion: **Christianity**
Status: **Significantly reached**
Evangelicals: **12.0%**
Chr Adherents: **65.0%**
Scripture: **New Testament**

www.joshuaproject.net

"Declare His glory among the nations." Psalm 96:3

Pray for the Nations

Matbat in Indonesia

Population: **5,000**
World Popl: **5,000**
Total Countries: **1**
People Cluster: **New Guinea**
Main Language: **Matbat**
Main Religion: **Ethnic Religions**
Status: **Partially reached**
Evangelicals: **4.0%**
Chr Adherents: **10.0%**
Scripture: **Translation Started**

www.joshuaproject.net

"Declare His glory among the nations." Psalm 96:3

Pray for the Nations

Mawes in Indonesia

Population: **3,200**
World Popl: **3,200**
Total Countries: **1**
People Cluster: **New Guinea**
Main Language: **Mawes**
Main Religion: **Christianity**
Status: **Partially reached**
Evangelicals: **3.0%**
Chr Adherents: **70.0%**
Scripture: **Translation Started**

www.joshuaproject.net

"Declare His glory among the nations." Psalm 96:3

Pray for the Nations

Mbojo in Indonesia

Source: Anonymous

Population: **861,000**
World Popl: **861,000**
Total Countries: **1**
People Cluster: **Bali-Sasak**
Main Language: **Bima**
Main Religion: **Islam**
Status: **Frontier Unreached**
Evangelicals: **0.06%**
Chr Adherents: **0.06%**
Scripture: **New Testament**

www.joshuaproject.net

"Declare His glory among the nations." Psalm 96:3

Pray for the Nations

Mekwei, Menggwei in Indonesia

Population: **5,900**
World Popl: **5,900**
Total Countries: **1**
People Cluster: **New Guinea**
Main Language: **Mekwei**
Main Religion: **Christianity**
Status: **Partially reached**
Evangelicals: **3.0%**
Chr Adherents: **85.0%**
Scripture: **Unspecified**

www.joshuaproject.net

"Declare His glory among the nations." Psalm 96:3

Pray for the Nations

Meninggo, Moskona in Indonesia

Population: **34,000**
World Popl: **34,000**
Total Countries: **1**
People Cluster: **New Guinea**
Main Language: **Moskona**
Main Religion: **Christianity**
Status: **Partially reached**
Evangelicals: **4.0%**
Chr Adherents: **75.0%**
Scripture: **New Testament**

www.joshuaproject.net

"Declare His glory among the nations." Psalm 96:3

Pray for the Nations

Mentawaian, Siberut in Indonesia

Source: Greg n Trees

Population: **82,000**
World Popl: **82,000**
Total Countries: **1**
People Cluster: **Batak-Nias of Sumatra**
Main Language: **Mentawai**
Main Religion: **Christianity**
Status: **Partially reached**
Evangelicals: **8.0%**
Chr Adherents: **80.0%**
Scripture: **Complete Bible**

www.joshuaproject.net

"Declare His glory among the nations." Psalm 96:3

Pray for the Nations

Meoswar in Indonesia

Population: **1,100**
World Popl: **1,100**
Total Countries: **1**
People Cluster: **Malay**
Main Language: **Meoswar**
Main Religion: **Ethnic Religions**
Status: **Partially reached**
Evangelicals: **4.0%**
Chr Adherents: **30.0%**
Scripture: **Translation Started**

www.joshuaproject.net

"Declare His glory among the nations." Psalm 96:3

Pray for the Nations

Mer in Indonesia

Population: **300**
World Popl: **300**
Total Countries: **1**
People Cluster: **New Guinea**
Main Language: **Mer**
Main Religion: **Christianity**
Status: **Partially reached**
Evangelicals: **3.0%**
Chr Adherents: **56.0%**
Scripture: **Translation Started**

www.joshuaproject.net

"Declare His glory among the nations." Psalm 96:3

Pray for the Nations

Meratus, Bukit in Indonesia

Source: Anonymous

Population: **73,000**
World Popl: **73,000**
Total Countries: **1**
People Cluster: **Malay**
Main Language: **Malay, Bukit**
Main Religion: **Ethnic Religions**
Status: **Unreached**
Evangelicals: **1.00%**
Chr Adherents: **5.00%**
Scripture: **Portions**

www.joshuaproject.net

"Declare His glory among the nations." Psalm 96:3

Pray for the Nations

Meyah in Indonesia

Source: Ryan Kennedy

Population: **58,000**
World Popl: **58,000**
Total Countries: **1**
People Cluster: **New Guinea**
Main Language: **Meyah**
Main Religion: **Christianity**
Status: **Partially reached**
Evangelicals: **6.0%**
Chr Adherents: **85.0%**
Scripture: **New Testament**

www.joshuaproject.net

"Declare His glory among the nations." Psalm 96:3

Pray for the Nations

Minangkabau in Indonesia

Source: Harry Sulistio - Wikimedia

Population: **7,119,000**
World Popl: **7,119,000**
Total Countries: **1**
People Cluster: **Minangkabau-Rejang of Sum**
Main Language: **Minangkabau**
Main Religion: **Islam**
Status: **Unreached**
Evangelicals: **0.02%**
Chr Adherents: **0.26%**
Scripture: **Complete Bible**

www.joshuaproject.net

"Declare His glory among the nations." Psalm 96:3

Pray for the Nations

Modang in Indonesia

Source: Joko Santoso markadhut - Shutter

Population: **29,000**
World Popl: **29,000**
Total Countries: **1**
People Cluster: **Borneo-Kalimantan**
Main Language: **Modang**
Main Religion: **Ethnic Religions**
Status: **Unreached**
Evangelicals: **2.00%**
Chr Adherents: **5.00%**
Scripture: **Translation Started**

www.joshuaproject.net

"Declare His glory among the nations." Psalm 96:3

Pray for the Nations

Moi, Mosana in Indonesia

Population: **20,000**
World Popl: **20,000**
Total Countries: **1**
People Cluster: **New Guinea**
Main Language: **Moi Kelim**
Main Religion: **Christianity**
Status: **Partially reached**
Evangelicals: **4.0%**
Chr Adherents: **70.0%**
Scripture: **Unspecified**

www.joshuaproject.net

"Declare His glory among the nations." Psalm 96:3

Pray for the Nations

Molof in Indonesia

Population: **400**
World Popl: **400**
Total Countries: **1**
People Cluster: **New Guinea**
Main Language: **Molof**
Main Religion: **Christianity**
Status: **Partially reached**
Evangelicals: **3.0%**
Chr Adherents: **70.0%**
Scripture: **Translation Started**

www.joshuaproject.net

"Declare His glory among the nations." Psalm 96:3

Pray for the Nations

Mombum in Indonesia

Source: GMI Papua

Population: **400**
World Popl: **400**
Total Countries: **1**
People Cluster: **New Guinea**
Main Language: **Mombum**
Main Religion: **Christianity**
Status: **Partially reached**
Evangelicals: **4.0%**
Chr Adherents: **55.0%**
Scripture: **Unspecified**

www.joshuaproject.net

"Declare His glory among the nations." Psalm 96:3

Pray for the Nations

Momina in Indonesia

Population: **300**
World Popl: **300**
Total Countries: **1**
People Cluster: **Bugi-Makassar of Sulawesi**
Main Language: **Momina**
Main Religion: **Ethnic Religions**
Status: **Frontier Unreached**
Evangelicals: **0.00%**
Chr Adherents: **0.00%**
Scripture: **Translation Started**

www.joshuaproject.net

"Declare His glory among the nations." Psalm 96:3

Pray for the Nations

Mongondow in Indonesia

Source: Program Keluarga Harapan - Flick

Population: **312,000**
World Popl: **312,000**
Total Countries: **1**
People Cluster: **Minahasa-Sangir of Sulawe**
Main Language: **Mongondow**
Main Religion: **Christianity**
Status: **Partially reached**
Evangelicals: **9.0%**
Chr Adherents: **55.0%**
Scripture: **Complete Bible**

www.joshuaproject.net

"Declare His glory among the nations." Psalm 96:3

Pray for the Nations

Moni, Jonggunu in Indonesia

Population: **31,000**
World Popl: **31,000**
Total Countries: **1**
People Cluster: **New Guinea**
Main Language: **Moni**
Main Religion: **Christianity**
Status: **Partially reached**
Evangelicals: **6.0%**
Chr Adherents: **85.0%**
Scripture: **New Testament**

www.joshuaproject.net

"Declare His glory among the nations." Psalm 96:3

Pray for the Nations

Mor in Indonesia

Population: **80**
World Popl: **80**
Total Countries: **1**
People Cluster: **New Guinea**
Main Language: **Baham**
Main Religion: **Christianity**
Status: **Significantly reached**
Evangelicals: **12.0%**
Chr Adherents: **65.0%**
Scripture: **Translation Started**

www.joshuaproject.net

"Declare His glory among the nations." Psalm 96:3

Pray for the Nations

Mor, Mor Islands in Indonesia

Population: **1,200**
World Popl: **1,200**
Total Countries: **1**
People Cluster: **New Guinea**
Main Language: **Mor (Indonesia, Mor islan**
Main Religion: **Ethnic Religions**
Status: **Partially reached**
Evangelicals: **3.0%**
Chr Adherents: **25.0%**
Scripture: **Unspecified**

www.joshuaproject.net

"Declare His glory among the nations." Psalm 96:3

Pray for the Nations

Moraid in Indonesia

Population: **5,100**
World Popl: **5,100**
Total Countries: **1**
People Cluster: **New Guinea**
Main Language: **Moraid**
Main Religion: **Christianity**
Status: **Partially reached**
Evangelicals: **3.0%**
Chr Adherents: **65.0%**
Scripture: **Translation Started**

www.joshuaproject.net

"Declare His glory among the nations." Psalm 96:3

Pray for the Nations

Morari in Indonesia

Population: **400**
World Popl: **400**
Total Countries: **1**
People Cluster: **New Guinea**
Main Language: **Indonesian**
Main Religion: **Christianity**
Status: **Superficially reached**
Evangelicals: **2.0%**
Chr Adherents: **64.0%**
Scripture: **Complete Bible**

www.joshuaproject.net

"Declare His glory among the nations." Psalm 96:3

Pray for the Nations

Mori Atas in Indonesia

Source: Bethany World Prayer Center

Population: **22,000**
World Popl: **22,000**
Total Countries: **1**
People Cluster: **Bungku-Bajau**
Main Language: **Mori Atas**
Main Religion: **Christianity**
Status: **Partially reached**
Evangelicals: **7.0%**
Chr Adherents: **95.0%**
Scripture: **New Testament**

www.joshuaproject.net

"Declare His glory among the nations." Psalm 96:3

Pray for the Nations

Mori Bawah in Indonesia

Population: **22,000**
World Popl: **22,000**
Total Countries: **1**
People Cluster: **Bungku-Bajau**
Main Language: **Mori Bawah**
Main Religion: **Christianity**
Status: **Partially reached**
Evangelicals: **7.0%**
Chr Adherents: **95.0%**
Scripture: **Complete Bible**

www.joshuaproject.net

"Declare His glory among the nations." Psalm 96:3

Pray for the Nations

Mori, Padoe in Indonesia

Population: **8,900**
World Popl: **8,900**
Total Countries: **1**
People Cluster: **Bungku-Bajau**
Main Language: **Padoe**
Main Religion: **Christianity**
Status: **Partially reached**
Evangelicals: **6.0%**
Chr Adherents: **75.0%**
Scripture: **Portions**

www.joshuaproject.net

"Declare His glory among the nations." Psalm 96:3

Pray for the Nations

Moronene in Indonesia

Source: Anonymous

Population: **50,000**
World Popl: **50,000**
Total Countries: **1**
People Cluster: **Bungku-Bajau**
Main Language: **Moronene**
Main Religion: **Islam**
Status: **Unreached**
Evangelicals: **1.82%**
Chr Adherents: **1.91%**
Scripture: **New Testament**

www.joshuaproject.net

"Declare His glory among the nations." Psalm 96:3

Pray for the Nations

Morop, Iwur in Indonesia

Source: Anonymous

Population: **3,800**
World Popl: **3,800**
Total Countries: **1**
People Cluster: **New Guinea**
Main Language: **Morop**
Main Religion: **Christianity**
Status: **Partially reached**
Evangelicals: **10.0%**
Chr Adherents: **85.0%**
Scripture: **Translation Started**

www.joshuaproject.net

"Declare His glory among the nations." Psalm 96:3

Pray for the Nations

Morwap in Indonesia

Population: **300**
World Popl: **300**
Total Countries: **1**
People Cluster: **New Guinea**
Main Language: **Elseng**
Main Religion: **Christianity**
Status: **Partially reached**
Evangelicals: **6.0%**
Chr Adherents: **65.0%**
Scripture: **Translation Started**

www.joshuaproject.net

"Declare His glory among the nations." Psalm 96:3

Pray for the Nations

Mualang in Indonesia

Source: Anonymous

Population: **50,000**
World Popl: **50,000**
Total Countries: **1**
People Cluster: **Borneo-Kalimantan**
Main Language: **Mualang**
Main Religion: **Christianity**
Status: **Partially reached**
Evangelicals: **4.0%**
Chr Adherents: **55.0%**
Scripture: **Portions**

www.joshuaproject.net

"Declare His glory among the nations." Psalm 96:3

Pray for the Nations

Muko Muko in Indonesia

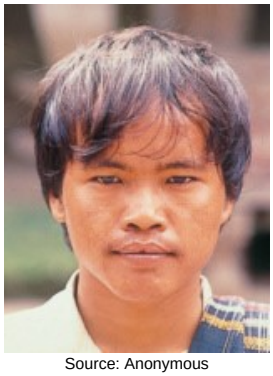

Source: Anonymous

Population: **60,000**
World Popl: **60,000**
Total Countries: **1**
People Cluster: **Minangkabau-Rejang of Sum**
Main Language: **Minangkabau**
Main Religion: **Islam**
Status: **Frontier Unreached**
Evangelicals: **0.01%**
Chr Adherents: **0.02%**
Scripture: **Complete Bible**

www.joshuaproject.net

"Declare His glory among the nations." Psalm 96:3

Pray for the Nations

Muna in Indonesia

Source: Anonymous

Population: **358,000**
World Popl: **358,000**
Total Countries: **1**
People Cluster: **Tukangbesi of Sulawesi**
Main Language: **Muna**
Main Religion: **Islam**
Status: **Unreached**
Evangelicals: **0.06%**
Chr Adherents: **1.50%**
Scripture: **New Testament**

www.joshuaproject.net

"Declare His glory among the nations." Psalm 96:3

Pray for the Nations

Munggui in Indonesia

Population: **1,500**
World Popl: **1,500**
Total Countries: **1**
People Cluster: **Malay**
Main Language: **Munggui**
Main Religion: **Ethnic Religions**
Status: **Partially reached**
Evangelicals: **3.0%**
Chr Adherents: **10.0%**
Scripture: **Translation Started**

www.joshuaproject.net

"Declare His glory among the nations." Psalm 96:3

Pray for the Nations

Murkim in Indonesia

Population: **300**
World Popl: **300**
Total Countries: **1**
People Cluster: **New Guinea**
Main Language: **Murkim**
Main Religion: **Islam**
Status: **Frontier Unreached**
Evangelicals: **0.00%**
Chr Adherents: **0.00%**
Scripture: **Translation Needed**

www.joshuaproject.net

"Declare His glory among the nations." Psalm 96:3

Pray for the Nations

Murut, Okolod in Indonesia

Source: MySabah.com

Population: **4,700**
World Popl: **7,300**
Total Countries: **2**
People Cluster: **Borneo-Kalimantan**
Main Language: **Okolod**
Main Religion: **Ethnic Religions**
Status: **Partially reached**
Evangelicals: **7.0%**
Chr Adherents: **40.0%**
Scripture: **Portions**

www.joshuaproject.net

"Declare His glory among the nations." Psalm 96:3

Pray for the Nations

Murut, Selungai in Indonesia

Source: MySabah.com

Population: **900**
World Popl: **1,900**
Total Countries: **2**
People Cluster: **Borneo-Kalimantan**
Main Language: **Murut, Selungai**
Main Religion: **Ethnic Religions**
Status: **Partially reached**
Evangelicals: **9.0%**
Chr Adherents: **20.0%**
Scripture: **Translation Started**

www.joshuaproject.net

"Declare His glory among the nations." Psalm 96:3

Pray for the Nations

Murut, Sembakung in Indonesia

Source: MySabah.com

Population: **4,400**
World Popl: **7,600**
Total Countries: **2**
People Cluster: **Borneo-Kalimantan**
Main Language: **Murut, Sembakung**
Main Religion: **Ethnic Religions**
Status: **Partially reached**
Evangelicals: **5.0%**
Chr Adherents: **20.0%**
Scripture: **Portions**

www.joshuaproject.net

"Declare His glory among the nations." Psalm 96:3

Pray for the Nations

Murut, Tagal in Indonesia

Source: CEphoto, Uwe Aranas - Wikimedia

Population: **2,200**
World Popl: **60,200**
Total Countries: **2**
People Cluster: **Borneo-Kalimantan**
Main Language: **Murut, Tahol**
Main Religion: **Ethnic Religions**
Status: **Partially reached**
Evangelicals: **6.0%**
Chr Adherents: **20.0%**
Scripture: **Complete Bible**

www.joshuaproject.net

"Declare His glory among the nations." Psalm 96:3

Pray for the Nations

Musi in Indonesia

Source: Anonymous

Population: **710,000**
World Popl: **710,000**
Total Countries: **1**
People Cluster: **Musi of Sumatra**
Main Language: **Musi**
Main Religion: **Islam**
Status: **Frontier Unreached**
Evangelicals: **0.00%**
Chr Adherents: **0.07%**
Scripture: **Portions**

www.joshuaproject.net

"Declare His glory among the nations." Psalm 96:3

Pray for the Nations

Muyu, North in Indonesia

Population: **2,000**
World Popl: **2,000**
Total Countries: **1**
People Cluster: **New Guinea**
Main Language: **Muyu, North**
Main Religion: **Christianity**
Status: **Partially reached**
Evangelicals: **6.0%**
Chr Adherents: **65.0%**
Scripture: **Translation Started**

www.joshuaproject.net

"Declare His glory among the nations." Psalm 96:3

Pray for the Nations

Muyu, South in Indonesia

Population: **2,000**
World Popl: **2,000**
Total Countries: **1**
People Cluster: **New Guinea**
Main Language: **Muyu, South**
Main Religion: **Christianity**
Status: **Partially reached**
Evangelicals: **4.0%**
Chr Adherents: **60.0%**
Scripture: **Translation Started**

www.joshuaproject.net

"Declare His glory among the nations." Psalm 96:3

Pray for the Nations

Nabi in Indonesia

Population: **900**
World Popl: **900**
Total Countries: **1**
People Cluster: **Malay**
Main Language: **Kuri**
Main Religion: **Ethnic Religions**
Status: **Partially reached**
Evangelicals: **4.0%**
Chr Adherents: **30.0%**
Scripture: **Translation Started**

www.joshuaproject.net

"Declare His glory among the nations." Psalm 96:3

Pray for the Nations

Nafri in Indonesia

Population: **10,000**
World Popl: **10,000**
Total Countries: **1**
People Cluster: **New Guinea**
Main Language: **Nafri**
Main Religion: **Christianity**
Status: **Partially reached**
Evangelicals: **5.0%**
Chr Adherents: **65.0%**
Scripture: **Unspecified**

www.joshuaproject.net

"Declare His glory among the nations." Psalm 96:3

Pray for the Nations

Nage in Indonesia

Population: **76,000**
World Popl: **76,000**
Total Countries: **1**
People Cluster: **Flores-Sumba-Alor**
Main Language: **Nage**
Main Religion: **Christianity**
Status: **Partially reached**
Evangelicals: **4.0%**
Chr Adherents: **80.0%**
Scripture: **Portions**

www.joshuaproject.net

"Declare His glory among the nations." Psalm 96:3

Pray for the Nations

Nakai in Indonesia

Population: **1,000**
World Popl: **1,000**
Total Countries: **1**
People Cluster: **New Guinea**
Main Language: **Nakai**
Main Religion: **Ethnic Religions**
Status: **Minimally Reached**
Evangelicals: **2.00%**
Chr Adherents: **10.00%**
Scripture: **Translation Started**

www.joshuaproject.net

"Declare His glory among the nations." Psalm 96:3

Pray for the Nations

Naltya in Indonesia

Population: **19,000**
World Popl: **19,000**
Total Countries: **1**
People Cluster: **New Guinea**
Main Language: **Nalca**
Main Religion: **Christianity**
Status: **Significantly reached**
Evangelicals: **37.0%**
Chr Adherents: **55.0%**
Scripture: **New Testament**

www.joshuaproject.net

"Declare His glory among the nations." Psalm 96:3

Pray for the Nations

Napu in Indonesia

Population: **8,800**
World Popl: **8,800**
Total Countries: **1**
People Cluster: **Toraja of Sulawesi**
Main Language: **Napu**
Main Religion: **Ethnic Religions**
Status: **Partially reached**
Evangelicals: **3.0%**
Chr Adherents: **42.0%**
Scripture: **New Testament**

www.joshuaproject.net

"Declare His glory among the nations." Psalm 96:3

Pray for the Nations

Nasal in Indonesia

Population: **900**
World Popl: **900**
Total Countries: **1**
People Cluster: **Maluku-Northern**
Main Language: **Nasal**
Main Religion: **Islam**
Status: **Frontier Unreached**
Evangelicals: **0.00%**
Chr Adherents: **0.00%**
Scripture: **Translation Started**

www.joshuaproject.net

"Declare His glory among the nations." Psalm 96:3

Pray for the Nations

Ndaonese in Indonesia

Population: **3,100**
World Popl: **3,100**
Total Countries: **1**
People Cluster: **Timor**
Main Language: **Dhao**
Main Religion: **Christianity**
Status: **Partially reached**
Evangelicals: **7.0%**
Chr Adherents: **90.0%**
Scripture: **New Testament**

www.joshuaproject.net

"Declare His glory among the nations." Psalm 96:3

Pray for the Nations

Ndom in Indonesia

Source: GMI Papua

Population: **1,600**
World Popl: **1,600**
Total Countries: **1**
People Cluster: **New Guinea**
Main Language: **Ndom**
Main Religion: **Christianity**
Status: **Partially reached**
Evangelicals: **4.0%**
Chr Adherents: **70.0%**
Scripture: **Translation Started**

www.joshuaproject.net

"Declare His glory among the nations." Psalm 96:3

Pray for the Nations

Nduga, Dawa in Indonesia

Population: **18,000**
World Popl: **18,000**
Total Countries: **1**
People Cluster: **New Guinea**
Main Language: **Nduga**
Main Religion: **Christianity**
Status: **Partially reached**
Evangelicals: **5.0%**
Chr Adherents: **85.0%**
Scripture: **New Testament**

www.joshuaproject.net

"Declare His glory among the nations." Psalm 96:3

Pray for the Nations

Nedebang in Indonesia

Population: **1,900**
World Popl: **1,900**
Total Countries: **1**
People Cluster: **Flores-Sumba-Alor**
Main Language: **Nedebang**
Main Religion: **Ethnic Religions**
Status: **Unreached**
Evangelicals: **1.00%**
Chr Adherents: **5.00%**
Scripture: **Portions**

www.joshuaproject.net

"Declare His glory among the nations." Psalm 96:3

Pray for the Nations

Ngad'a in Indonesia

Source: Anonymous

Population: **96,000**
World Popl: **96,000**
Total Countries: **1**
People Cluster: **Flores-Sumba-Alor**
Main Language: **Ngad'a**
Main Religion: **Christianity**
Status: **Partially reached**
Evangelicals: **6.0%**
Chr Adherents: **96.0%**
Scripture: **Portions**

www.joshuaproject.net

"Declare His glory among the nations." Psalm 96:3

Pray for the Nations

Ngada, Eastern in Indonesia

Population: **8,800**
World Popl: **8,800**
Total Countries: **1**
People Cluster: **Flores-Sumba-Alor**
Main Language: **Ngad'a, Eastern**
Main Religion: **Christianity**
Status: **Partially reached**
Evangelicals: **8.0%**
Chr Adherents: **90.0%**
Scripture: **Translation Started**

www.joshuaproject.net

"Declare His glory among the nations." Psalm 96:3

Pray for the Nations

Ngalik, South in Indonesia

Population: **8,500**
World Popl: **8,500**
Total Countries: **1**
People Cluster: **New Guinea**
Main Language: **Silimo**
Main Religion: **Ethnic Religions**
Status: **Partially reached**
Evangelicals: **3.0%**
Chr Adherents: **20.0%**
Scripture: **Complete Bible**

www.joshuaproject.net

"Declare His glory among the nations." Psalm 96:3

Pray for the Nations

Ngalum, Sibil in Indonesia

Population: **17,000**
World Popl: **46,000**
Total Countries: **2**
People Cluster: **New Guinea**
Main Language: **Ngalum**
Main Religion: **Christianity**
Status: **Partially reached**
Evangelicals: **7.0%**
Chr Adherents: **65.0%**
Scripture: **New Testament**

www.joshuaproject.net

"Declare His glory among the nations." Psalm 96:3

Pray for the Nations

Nggem in Indonesia

Source: Anonymous

Population: **5,800**
World Popl: **5,800**
Total Countries: **1**
People Cluster: **New Guinea**
Main Language: **Nggem**
Main Religion: **Christianity**
Status: **Partially reached**
Evangelicals: **5.0%**
Chr Adherents: **70.0%**
Scripture: **New Testament**

www.joshuaproject.net

"Declare His glory among the nations." Psalm 96:3

Pray for the Nations

Niassan, Nias in Indonesia

Source: Kerry Olson

Population: **1,056,000**
World Popl: **1,056,000**
Total Countries: **1**
People Cluster: **Batak-Nias of Sumatra**
Main Language: **Nias**
Main Religion: **Christianity**
Status: **Significantly reached**
Evangelicals: **17.0%**
Chr Adherents: **90.0%**
Scripture: **Complete Bible**

www.joshuaproject.net

"Declare His glory among the nations." Psalm 96:3

Pray for the Nations

Nila in Indonesia

Population: **3,100**
World Popl: **3,100**
Total Countries: **1**
People Cluster: **New Guinea**
Main Language: **Malay, Ambonese**
Main Religion: **Christianity**
Status: **Partially reached**
Evangelicals: **8.0%**
Chr Adherents: **64.0%**
Scripture: **New Testament**

www.joshuaproject.net

"Declare His glory among the nations." Psalm 96:3

Pray for the Nations

Nimboran in Indonesia

Population: **17,000**
World Popl: **17,000**
Total Countries: **1**
People Cluster: **Maluku-Central**
Main Language: **Nimboran**
Main Religion: **Christianity**
Status: **Partially reached**
Evangelicals: **4.0%**
Chr Adherents: **65.0%**
Scripture: **Portions**

www.joshuaproject.net

"Declare His glory among the nations." Psalm 96:3

Pray for the Nations

Ninggerum, Kativa in Indonesia

Population: **100**
World Popl: **11,100**
Total Countries: **2**
People Cluster: **New Guinea**
Main Language: **Ninggerum**
Main Religion: **Christianity**
Status: **Partially reached**
Evangelicals: **5.0%**
Chr Adherents: **68.0%**
Scripture: **Translation Started**

www.joshuaproject.net

"Declare His glory among the nations." Psalm 96:3

Pray for the Nations

Nipsan in Indonesia

Population: **8,200**
World Popl: **8,200**
Total Countries: **1**
People Cluster: **New Guinea**
Main Language: **Nipsan**
Main Religion: **Christianity**
Status: **Partially reached**
Evangelicals: **4.0%**
Chr Adherents: **63.0%**
Scripture: **Portions**

www.joshuaproject.net

"Declare His glory among the nations." Psalm 96:3

Pray for the Nations

Nobuk in Indonesia

Population: **400**
World Popl: **400**
Total Countries: **1**
People Cluster: **New Guinea**
Main Language: **Kwerba Mamberamo**
Main Religion: **Ethnic Religions**
Status: **Minimally Reached**
Evangelicals: **2.00%**
Chr Adherents: **10.00%**
Scripture: **Portions**

www.joshuaproject.net

"Declare His glory among the nations." Psalm 96:3

Pray for the Nations

Nuaulu, North in Indonesia

Population: **800**
World Popl: **800**
Total Countries: **1**
People Cluster: **Maluku-Central**
Main Language: **Nuaulu, North**
Main Religion: **Islam**
Status: **Partially reached**
Evangelicals: **4.0%**
Chr Adherents: **10.0%**
Scripture: **Translation Started**

www.joshuaproject.net

"Declare His glory among the nations." Psalm 96:3

Pray for the Nations

Nuaulu, South in Indonesia

Source: Anonymous

Population: **2,200**
World Popl: **2,200**
Total Countries: **1**
People Cluster: **Maluku-Central**
Main Language: **Nuaulu, South**
Main Religion: **Ethnic Religions**
Status: **Minimally Reached**
Evangelicals: **0.80%**
Chr Adherents: **8.00%**
Scripture: **Portions**

www.joshuaproject.net

"Declare His glory among the nations." Psalm 96:3

Pray for the Nations

Nusa Laut in Indonesia

Source: Franc Le Blanc

Population: **3,500**
World Popl: **3,500**
Total Countries: **1**
People Cluster: **Maluku-Central**
Main Language: **Malay, Ambonese**
Main Religion: **Ethnic Religions**
Status: **Partially reached**
Evangelicals: **4.0%**
Chr Adherents: **25.0%**
Scripture: **New Testament**

www.joshuaproject.net

"Declare His glory among the nations." Psalm 96:3

Pray for the Nations

Obokuitai in Indonesia

Population: **200**
World Popl: **200**
Total Countries: **1**
People Cluster: **New Guinea**
Main Language: **Obokuitai**
Main Religion: **Christianity**
Status: **Partially reached**
Evangelicals: **3.0%**
Chr Adherents: **60.0%**
Scripture: **Portions**

www.joshuaproject.net

"Declare His glory among the nations." Psalm 96:3

Pray for the Nations

Ogan in Indonesia

Source: International Mission Board-SBC

Population: **179,000**
World Popl: **179,000**
Total Countries: **1**
People Cluster: **Ogan of Sumatra**
Main Language: **Malay, Central**
Main Religion: **Islam**
Status: **Unreached**
Evangelicals: **0.24%**
Chr Adherents: **0.24%**
Scripture: **New Testament**

www.joshuaproject.net

"Declare His glory among the nations." Psalm 96:3

Pray for the Nations

Oirata in Indonesia

Population: **2,100**
World Popl: **2,100**
Total Countries: **1**
People Cluster: **Maluku-Southern**
Main Language: **Oirata**
Main Religion: **Christianity**
Status: **Partially reached**
Evangelicals: **4.0%**
Chr Adherents: **53.0%**
Scripture: **Translation Started**

www.joshuaproject.net

"Declare His glory among the nations." Psalm 96:3

Pray for the Nations

Onin, Sepa in Indonesia

Population: **2,000**
World Popl: **2,000**
Total Countries: **1**
People Cluster: **Malay**
Main Language: **Onin**
Main Religion: **Ethnic Religions**
Status: **Partially reached**
Evangelicals: **5.0%**
Chr Adherents: **15.0%**
Scripture: **Translation Started**

www.joshuaproject.net

"Declare His glory among the nations." Psalm 96:3

Pray for the Nations

Orang Dalam in Indonesia

Source: Tim Mowrer - Flickr

Population: **4,500**
World Popl: **4,500**
Total Countries: **1**
People Cluster: **Melayu of Sumatra**
Main Language: **Kubu**
Main Religion: **Ethnic Religions**
Status: **Unreached**
Evangelicals: **0.83%**
Chr Adherents: **2.21%**
Scripture: **Translation Started**

www.joshuaproject.net

"Declare His glory among the nations." Psalm 96:3

Pray for the Nations

Ormu in Indonesia

Population: **2,600**
World Popl: **2,600**
Total Countries: **1**
People Cluster: **Malay**
Main Language: **Ormu**
Main Religion: **Ethnic Religions**
Status: **Partially reached**
Evangelicals: **4.0%**
Chr Adherents: **15.0%**
Scripture: **Unspecified**

www.joshuaproject.net

"Declare His glory among the nations." Psalm 96:3

Pray for the Nations

Osing in Indonesia

Source: Anonymous

Population: **355,000**
World Popl: **355,000**
Total Countries: **1**
People Cluster: **Java**
Main Language: **Osing**
Main Religion: **Islam**
Status: **Unreached**
Evangelicals: **1.04%**
Chr Adherents: **2.01%**
Scripture: **New Testament**

www.joshuaproject.net

"Declare His glory among the nations." Psalm 96:3

Pray for the Nations

Pagu in Indonesia

Population: **4,600**
World Popl: **4,600**
Total Countries: **1**
People Cluster: **Maluku-Northern**
Main Language: **Pagu**
Main Religion: **Ethnic Religions**
Status: **Partially reached**
Evangelicals: **4.0%**
Chr Adherents: **25.0%**
Scripture: **Portions**

www.joshuaproject.net

"Declare His glory among the nations." Psalm 96:3

Pray for the Nations

Pakpak Boang in Indonesia

Source: Anonymous

Population: **22,000**
World Popl: **22,000**
Total Countries: **1**
People Cluster: **Batak-Nias of Sumatra**
Main Language: **Batak Dairi**
Main Religion: **Islam**
Status: **Unreached**
Evangelicals: **0.51%**
Chr Adherents: **0.51%**
Scripture: **Complete Bible**

www.joshuaproject.net

"Declare His glory among the nations." Psalm 96:3

Pray for the Nations

Paku in Indonesia

Population: **4,600**
World Popl: **4,600**
Total Countries: **1**
People Cluster: **Barito of Kalimantan**
Main Language: **Paku**
Main Religion: **Ethnic Religions**
Status: **Partially reached**
Evangelicals: **5.0%**
Chr Adherents: **34.0%**
Scripture: **Unspecified**

www.joshuaproject.net

"Declare His glory among the nations." Psalm 96:3

Pray for the Nations

Palembang in Indonesia

Source: Andi Saleh - Flickr

Population: **3,580,000**
World Popl: **3,591,000**
Total Countries: **2**
People Cluster: **Musi of Sumatra**
Main Language: **Musi**
Main Religion: **Islam**
Status: **Frontier Unreached**
Evangelicals: **0.02%**
Chr Adherents: **0.03%**
Scripture: **Portions**

www.joshuaproject.net

"Declare His glory among the nations." Psalm 96:3

Pray for the Nations

Palue in Indonesia

Source: Anonymous

Population: **14,000**
World Popl: **14,000**
Total Countries: **1**
People Cluster: **Flores-Sumba-Alor**
Main Language: **Palu'e**
Main Religion: **Christianity**
Status: **Partially reached**
Evangelicals: **3.0%**
Chr Adherents: **85.0%**
Scripture: **Translation Started**

www.joshuaproject.net

"Declare His glory among the nations." Psalm 96:3

Pray for the Nations

Pamona, Poso Toraja in Indonesia

Source: Schrauwers - Wikimedia

Population: **186,000**
World Popl: **186,000**
Total Countries: **1**
People Cluster: **Toraja of Sulawesi**
Main Language: **Pamona**
Main Religion: **Christianity**
Status: **Partially reached**
Evangelicals: **8.0%**
Chr Adherents: **93.0%**
Scripture: **Complete Bible**

www.joshuaproject.net

"Declare His glory among the nations." Psalm 96:3

Pray for the Nations

Panasuan in Indonesia

Population: **1,000**
World Popl: **1,000**
Total Countries: **1**
People Cluster: **Bugi-Makassar of Sulawesi**
Main Language: **Panasuan**
Main Religion: **Christianity**
Status: **Partially reached**
Evangelicals: **4.0%**
Chr Adherents: **70.0%**
Scripture: **Translation Started**

www.joshuaproject.net

"Declare His glory among the nations." Psalm 96:3

Pray for the Nations

Pancana in Indonesia

Source: Anonymous

Population: **7,900**
World Popl: **7,900**
Total Countries: **1**
People Cluster: **Tukangbesi of Sulawesi**
Main Language: **Pancana**
Main Religion: **Islam**
Status: **Unreached**
Evangelicals: **0.00%**
Chr Adherents: **1.40%**
Scripture: **Translation Started**

www.joshuaproject.net

"Declare His glory among the nations." Psalm 96:3

Pray for the Nations

Pannei in Indonesia

Source: Anonymous

Population: **12,000**
World Popl: **12,000**
Total Countries: **1**
People Cluster: **Bugi-Makassar of Sulawesi**
Main Language: **Pannei**
Main Religion: **Islam**
Status: **Unreached**
Evangelicals: **0.00%**
Chr Adherents: **0.50%**
Scripture: **Translation Started**

www.joshuaproject.net

"Declare His glory among the nations." Psalm 96:3

Pray for the Nations

Papasena in Indonesia

Population: **800**
World Popl: **800**
Total Countries: **1**
People Cluster: **New Guinea**
Main Language: **Papasena**
Main Religion: **Christianity**
Status: **Partially reached**
Evangelicals: **6.0%**
Chr Adherents: **68.0%**
Scripture: **Portions**

www.joshuaproject.net

"Declare His glory among the nations." Psalm 96:3

Pray for the Nations

Papuma in Indonesia

Population: **1,100**
World Popl: **1,100**
Total Countries: **1**
People Cluster: **New Guinea**
Main Language: **Papuma**
Main Religion: **Christianity**
Status: **Partially reached**
Evangelicals: **4.0%**
Chr Adherents: **88.0%**
Scripture: **Translation Started**

www.joshuaproject.net

"Declare His glory among the nations." Psalm 96:3

Pray for the Nations

Patani-Maba in Indonesia

Source: Anonymous

Population: **19,000**
World Popl: **19,000**
Total Countries: **1**
People Cluster: **Maluku-Northern**
Main Language: **Patani**
Main Religion: **Islam**
Status: **Frontier Unreached**
Evangelicals: **0.00%**
Chr Adherents: **0.00%**
Scripture: **Translation Needed**

www.joshuaproject.net

"Declare His glory among the nations." Psalm 96:3

Pray for the Nations

Paulohi in Indonesia

Population: **90**
World Popl: **90**
Total Countries: **1**
People Cluster: **Maluku-Central**
Main Language: **Indonesian**
Main Religion: **Christianity**
Status: **Partially reached**
Evangelicals: **4.0%**
Chr Adherents: **90.0%**
Scripture: **Complete Bible**

www.joshuaproject.net

"Declare His glory among the nations." Psalm 96:3

Pray for the Nations

Pauwi, Yoke in Indonesia

Population: **600**
World Popl: **600**
Total Countries: **1**
People Cluster: **New Guinea**
Main Language: **Yoke**
Main Religion: **Christianity**
Status: **Partially reached**
Evangelicals: **3.0%**
Chr Adherents: **60.0%**
Scripture: **Translation Needed**

www.joshuaproject.net

"Declare His glory among the nations." Psalm 96:3

Pray for the Nations

Pegagan in Indonesia

Source: Anonymous

Population: **269,000**
World Popl: **269,000**
Total Countries: **1**
People Cluster: **Ogan of Sumatra**
Main Language: **Malay, Central**
Main Religion: **Islam**
Status: **Frontier Unreached**
Evangelicals: **0.00%**
Chr Adherents: **0.00%**
Scripture: **New Testament**

www.joshuaproject.net

"Declare His glory among the nations." Psalm 96:3

Pray for the Nations

Pekal in Indonesia

Source: International Mission Board-SBC

Population: **42,000**
World Popl: **42,000**
Total Countries: **1**
People Cluster: **Minangkabau-Rejang of Sum**
Main Language: **Pekal**
Main Religion: **Islam**
Status: **Frontier Unreached**
Evangelicals: **0.02%**
Chr Adherents: **0.02%**
Scripture: **Translation Started**

www.joshuaproject.net

"Declare His glory among the nations." Psalm 96:3

Pray for the Nations

Pendau, Umalasa in Indonesia

Population: **5,500**
World Popl: **5,500**
Total Countries: **1**
People Cluster: **Kaili-Tomini of Sulawesi**
Main Language: **Pendau**
Main Religion: **Islam**
Status: **Unreached**
Evangelicals: **0.00%**
Chr Adherents: **2.00%**
Scripture: **Portions**

www.joshuaproject.net

"Declare His glory among the nations." Psalm 96:3

Pray for the Nations

Penesak in Indonesia

Source: International Mission Board-SBC

Population: **156,000**
World Popl: **156,000**
Total Countries: **1**
People Cluster: **Musi of Sumatra**
Main Language: **Musi**
Main Religion: **Islam**
Status: **Unreached**
Evangelicals: **0.00%**
Chr Adherents: **2.00%**
Scripture: **Portions**

www.joshuaproject.net

"Declare His glory among the nations." Psalm 96:3

Pray for the Nations

Penghulu in Indonesia

Source: International Mission Board-SBC

Population: **29,000**
World Popl: **29,000**
Total Countries: **1**
People Cluster: **Melayu of Sumatra**
Main Language: **Minangkabau**
Main Religion: **Islam**
Status: **Unreached**
Evangelicals: **0.11%**
Chr Adherents: **0.11%**
Scripture: **Complete Bible**

www.joshuaproject.net

"Declare His glory among the nations." Psalm 96:3

Pray for the Nations

Penihing, Aoheng in Indonesia

Population: **5,000**
World Popl: **5,000**
Total Countries: **1**
People Cluster: **Borneo-Kalimantan**
Main Language: **Aoheng**
Main Religion: **Ethnic Religions**
Status: **Unreached**
Evangelicals: **0.50%**
Chr Adherents: **3.00%**
Scripture: **Translation Started**

www.joshuaproject.net

"Declare His glory among the nations." Psalm 96:3

Pray for the Nations

Perai in Indonesia

Population: **300**
World Popl: **300**
Total Countries: **1**
People Cluster: **Maluku-Southern**
Main Language: **Perai**
Main Religion: **Ethnic Religions**
Status: **Partially reached**
Evangelicals: **3.0%**
Chr Adherents: **20.0%**
Scripture: **Translation Started**

www.joshuaproject.net

"Declare His glory among the nations." Psalm 96:3

Pray for the Nations

Persian in Indonesia

Source: Hamed Saber - Flickr

Population: **8,000**
World Popl: **48,380,900**
Total Countries: **39**
People Cluster: **Persian**
Main Language: **Persian, Iranian**
Main Religion: **Islam**
Status: **Unreached**
Evangelicals: **1.50%**
Chr Adherents: **2.00%**
Scripture: **Complete Bible**

www.joshuaproject.net

"Declare His glory among the nations." Psalm 96:3

Pray for the Nations

Pisa, Awyu in Indonesia

Source: GMI Papua

Population: **8,700**
World Popl: **8,700**
Total Countries: **1**
People Cluster: **New Guinea**
Main Language: **Awyu, Asue**
Main Religion: **Christianity**
Status: **Partially reached**
Evangelicals: **4.0%**
Chr Adherents: **65.0%**
Scripture: **Portions**

www.joshuaproject.net

"Declare His glory among the nations." Psalm 96:3

Pray for the Nations

Podena in Indonesia

Population: **700**
World Popl: **700**
Total Countries: **1**
People Cluster: **Malay**
Main Language: **Fedan**
Main Religion: **Ethnic Religions**
Status: **Frontier Unreached**
Evangelicals: **0.00%**
Chr Adherents: **0.00%**
Scripture: **Unspecified**

www.joshuaproject.net

"Declare His glory among the nations." Psalm 96:3

Pray for the Nations

Pom in Indonesia

Population: **9,800**
World Popl: **9,800**
Total Countries: **1**
People Cluster: **New Guinea**
Main Language: **Pom**
Main Religion: **Christianity**
Status: **Partially reached**
Evangelicals: **5.0%**
Chr Adherents: **90.0%**
Scripture: **Translation Started**

www.joshuaproject.net

"Declare His glory among the nations." Psalm 96:3

Pray for the Nations

Ponasakan in Indonesia

Population: **5,700**
World Popl: **5,700**
Total Countries: **1**
People Cluster: **Minahasa-Sangir of Sulawe**
Main Language: **Ponosakan**
Main Religion: **Ethnic Religions**
Status: **Minimally Reached**
Evangelicals: **1.00%**
Chr Adherents: **15.00%**
Scripture: **Unspecified**

www.joshuaproject.net

"Declare His glory among the nations." Psalm 96:3

Pray for the Nations

Punan Aput in Indonesia

Population: **700**
World Popl: **700**
Total Countries: **1**
People Cluster: **Borneo-Kalimantan**
Main Language: **Punan Aput**
Main Religion: **Ethnic Religions**
Status: **Unreached**
Evangelicals: **0.50%**
Chr Adherents: **2.00%**
Scripture: **Portions**

www.joshuaproject.net

"Declare His glory among the nations." Psalm 96:3

Pray for the Nations

Punan Bungan, Hovongan in Indonesia

Source: Jbarta - Wikipedia

Population: **1,700**
World Popl: **1,700**
Total Countries: **1**
People Cluster: **Borneo-Kalimantan**
Main Language: **Hovongan**
Main Religion: **Ethnic Religions**
Status: **Unreached**
Evangelicals: **1.00%**
Chr Adherents: **5.00%**
Scripture: **Translation Started**

www.joshuaproject.net

"Declare His glory among the nations." Psalm 96:3

Pray for the Nations

Punan Keriau, Kereho-Uheng in Indonesia

Population: **700**
World Popl: **700**
Total Countries: **1**
People Cluster: **Borneo-Kalimantan**
Main Language: **Kereho**
Main Religion: **Ethnic Religions**
Status: **Unreached**
Evangelicals: **0.50%**
Chr Adherents: **2.00%**
Scripture: **Translation Started**

www.joshuaproject.net

"Declare His glory among the nations." Psalm 96:3

Pray for the Nations

Punan Merah in Indonesia

Population: **300**
World Popl: **300**
Total Countries: **1**
People Cluster: **Borneo-Kalimantan**
Main Language: **Punan Merah**
Main Religion: **Ethnic Religions**
Status: **Frontier Unreached**
Evangelicals: **0.00%**
Chr Adherents: **0.00%**
Scripture: **Translation Started**

www.joshuaproject.net

"Declare His glory among the nations." Psalm 96:3

Pray for the Nations

Punan Merap in Indonesia

Population: **300**
World Popl: **300**
Total Countries: **1**
People Cluster: **Borneo-Kalimantan**
Main Language: **Punan Merap**
Main Religion: **Ethnic Religions**
Status: **Unreached**
Evangelicals: **0.50%**
Chr Adherents: **2.00%**
Scripture: **Portions**

www.joshuaproject.net

"Declare His glory among the nations." Psalm 96:3

Pray for the Nations

Punan Tubu in Indonesia

Source: Jbarta - Wikipedia

Population: **3,900**
World Popl: **3,900**
Total Countries: **1**
People Cluster: **Borneo-Kalimantan**
Main Language: **Punan Tubu**
Main Religion: **Ethnic Religions**
Status: **Unreached**
Evangelicals: **1.50%**
Chr Adherents: **4.00%**
Scripture: **Portions**

www.joshuaproject.net

"Declare His glory among the nations." Psalm 96:3

Pray for the Nations

Puragi in Indonesia

Population: **1,100**
World Popl: **1,100**
Total Countries: **1**
People Cluster: **New Guinea**
Main Language: **Puragi**
Main Religion: **Christianity**
Status: **Superficially reached**
Evangelicals: **2.0%**
Chr Adherents: **68.0%**
Scripture: **Translation Started**

www.joshuaproject.net

"Declare His glory among the nations." Psalm 96:3

Pray for the Nations

Putoh in Indonesia

Population: **11,000**
World Popl: **11,000**
Total Countries: **1**
People Cluster: **Borneo-Kalimantan**
Main Language: **Putoh**
Main Religion: **Ethnic Religions**
Status: **Minimally Reached**
Evangelicals: **1.00%**
Chr Adherents: **10.00%**
Scripture: **Translation Started**

www.joshuaproject.net

"Declare His glory among the nations." Psalm 96:3

Pray for the Nations

Pyu in Indonesia

Population: **100**
World Popl: **300**
Total Countries: **2**
People Cluster: **New Guinea**
Main Language: **Pyu**
Main Religion: **Ethnic Religions**
Status: **Partially reached**
Evangelicals: **3.0%**
Chr Adherents: **30.0%**
Scripture: **Translation Needed**

www.joshuaproject.net

"Declare His glory among the nations." Psalm 96:3

Pray for the Nations

Rahambuu in Indonesia

Source: Anonymous

Population: **400**
World Popl: **400**
Total Countries: **1**
People Cluster: **Bungku-Bajau**
Main Language: **Rahambuu**
Main Religion: **Islam**
Status: **Frontier Unreached**
Evangelicals: **0.00%**
Chr Adherents: **0.00%**
Scripture: **Translation Started**

www.joshuaproject.net

"Declare His glory among the nations." Psalm 96:3

Pray for the Nations

Rajong in Indonesia

Population: **7,200**
World Popl: **7,200**
Total Countries: **1**
People Cluster: **Flores-Sumba-Alor**
Main Language: **Rajong**
Main Religion: **Islam**
Status: **Minimally Reached**
Evangelicals: **1.00%**
Chr Adherents: **8.00%**
Scripture: **Translation Started**

www.joshuaproject.net

"Declare His glory among the nations." Psalm 96:3

Pray for the Nations

Rambang in Indonesia

Source: Anonymous

Population: **167,000**
World Popl: **167,000**
Total Countries: **1**
People Cluster: **Melayu of Sumatra**
Main Language: **Malay, Central**
Main Religion: **Islam**
Status: **Frontier Unreached**
Evangelicals: **0.01%**
Chr Adherents: **0.01%**
Scripture: **New Testament**

www.joshuaproject.net

"Declare His glory among the nations." Psalm 96:3

Pray for the Nations

Ranau in Indonesia

Source: Anonymous

Population: **71,000**
World Popl: **71,000**
Total Countries: **1**
People Cluster: **Lampung of Sumatra**
Main Language: **Lampung Api**
Main Religion: **Islam**
Status: **Frontier Unreached**
Evangelicals: **0.03%**
Chr Adherents: **0.05%**
Scripture: **New Testament**

www.joshuaproject.net

"Declare His glory among the nations." Psalm 96:3

Pray for the Nations

Rasawa in Indonesia

Population: **400**
World Popl: **400**
Total Countries: **1**
People Cluster: **New Guinea**
Main Language: **Rasawa**
Main Religion: **Christianity**
Status: **Partially reached**
Evangelicals: **4.0%**
Chr Adherents: **75.0%**
Scripture: **Translation Started**

www.joshuaproject.net

"Declare His glory among the nations." Psalm 96:3

Pray for the Nations

Ratahan, Bentenan in Indonesia

Population: **49,000**
World Popl: **49,000**
Total Countries: **1**
People Cluster: **Minahasa-Sangir of Sulawe**
Main Language: **Malay, Manado**
Main Religion: **Christianity**
Status: **Partially reached**
Evangelicals: **7.0%**
Chr Adherents: **90.0%**
Scripture: **New Testament**

www.joshuaproject.net

"Declare His glory among the nations." Psalm 96:3

Pray for the Nations

Rawas in Indonesia

Source: Anonymous

Population: **240,000**
World Popl: **240,000**
Total Countries: **1**
People Cluster: **Musi of Sumatra**
Main Language: **Musi**
Main Religion: **Islam**
Status: **Frontier Unreached**
Evangelicals: **0.00%**
Chr Adherents: **0.00%**
Scripture: **Portions**

www.joshuaproject.net

"Declare His glory among the nations." Psalm 96:3

Pray for the Nations

Rejang in Indonesia

Source: International Mission Board-SBC

Population: **414,000**
World Popl: **414,000**
Total Countries: **1**
People Cluster: **Minangkabau-Rejang of Sum**
Main Language: **Rejang**
Main Religion: **Islam**
Status: **Frontier Unreached**
Evangelicals: **0.02%**
Chr Adherents: **0.04%**
Scripture: **New Testament**

www.joshuaproject.net

"Declare His glory among the nations." Psalm 96:3

Pray for the Nations

Rembong in Indonesia

Population: **6,000**
World Popl: **6,000**
Total Countries: **1**
People Cluster: **Flores-Sumba-Alor**
Main Language: **Rembong**
Main Religion: **Christianity**
Status: **Partially reached**
Evangelicals: **3.0%**
Chr Adherents: **80.0%**
Scripture: **Translation Started**

www.joshuaproject.net

"Declare His glory among the nations." Psalm 96:3

Pray for the Nations

Retta in Indonesia

Population: **900**
World Popl: **900**
Total Countries: **1**
People Cluster: **Flores-Sumba-Alor**
Main Language: **Reta**
Main Religion: **Islam**
Status: **Frontier Unreached**
Evangelicals: **0.00%**
Chr Adherents: **0.00%**
Scripture: **Translation Started**

www.joshuaproject.net

"Declare His glory among the nations." Psalm 96:3

Pray for the Nations

Riantana in Indonesia

Source: GMI Papua

Population: **2,300**
World Popl: **2,300**
Total Countries: **1**
People Cluster: **New Guinea**
Main Language: **Riantana**
Main Religion: **Christianity**
Status: **Partially reached**
Evangelicals: **3.0%**
Chr Adherents: **65.0%**
Scripture: **Translation Started**

www.joshuaproject.net

"Declare His glory among the nations." Psalm 96:3

Pray for the Nations

Ringgou in Indonesia

Population: **14,000**
World Popl: **14,000**
Total Countries: **1**
People Cluster: **Timor**
Main Language: **Rikou**
Main Religion: **Christianity**
Status: **Partially reached**
Evangelicals: **5.0%**
Chr Adherents: **80.0%**
Scripture: **New Testament**

www.joshuaproject.net

"Declare His glory among the nations." Psalm 96:3

Pray for the Nations

Riung in Indonesia

Population: **27,000**
World Popl: **27,000**
Total Countries: **1**
People Cluster: **Flores-Sumba-Alor**
Main Language: **Riung**
Main Religion: **Islam**
Status: **Minimally Reached**
Evangelicals: **2.00%**
Chr Adherents: **10.00%**
Scripture: **Translation Started**

www.joshuaproject.net

"Declare His glory among the nations." Psalm 96:3

Pray for the Nations

Roma in Indonesia

Population: **2,200**
World Popl: **2,200**
Total Countries: **1**
People Cluster: **Maluku-Southern**
Main Language: **Roma**
Main Religion: **Christianity**
Status: **Partially reached**
Evangelicals: **5.0%**
Chr Adherents: **60.0%**
Scripture: **Translation Started**

www.joshuaproject.net

"Declare His glory among the nations." Psalm 96:3

Pray for the Nations

Rongga in Indonesia

Population: **5,200**
World Popl: **5,200**
Total Countries: **1**
People Cluster: **Flores-Sumba-Alor**
Main Language: **Rongga**
Main Religion: **Islam**
Status: **Minimally Reached**
Evangelicals: **0.88%**
Chr Adherents: **5.39%**
Scripture: **Translation Started**

www.joshuaproject.net

"Declare His glory among the nations." Psalm 96:3

Pray for the Nations

Rongkong in Indonesia

Population: **52,000**
World Popl: **52,000**
Total Countries: **1**
People Cluster: **Bugi-Makassar of Sulawesi**
Main Language: **Tae'**
Main Religion: **Christianity**
Status: **Partially reached**
Evangelicals: **5.0%**
Chr Adherents: **60.0%**
Scripture: **Portions**

www.joshuaproject.net

"Declare His glory among the nations." Psalm 96:3

Pray for the Nations

Roon in Indonesia

Population: **4,800**
World Popl: **4,800**
Total Countries: **1**
People Cluster: **Malay**
Main Language: **Roon**
Main Religion: **Ethnic Religions**
Status: **Partially reached**
Evangelicals: **5.0%**
Chr Adherents: **15.0%**
Scripture: **Translation Started**

www.joshuaproject.net

"Declare His glory among the nations." Psalm 96:3

Pray for the Nations

Rotinese, Tii in Indonesia

Source: Anonymous

Population: **27,000**
World Popl: **27,000**
Total Countries: **1**
People Cluster: **Timor**
Main Language: **Tii**
Main Religion: **Christianity**
Status: **Partially reached**
Evangelicals: **6.0%**
Chr Adherents: **80.0%**
Scripture: **New Testament**

www.joshuaproject.net

"Declare His glory among the nations." Psalm 96:3

Pray for the Nations

Sa'ban in Indonesia

Source: Southeast Asia Link - SEALINK

Population: **1,200**
World Popl: **3,000**
Total Countries: **2**
People Cluster: **Borneo-Kalimantan**
Main Language: **Sa'ban**
Main Religion: **Christianity**
Status: **Partially reached**
Evangelicals: **8.0%**
Chr Adherents: **70.0%**
Scripture: **Portions**

www.joshuaproject.net

"Declare His glory among the nations." Psalm 96:3

Pray for the Nations

Sabu, Havunese in Indonesia

Population: **159,000**
World Popl: **159,000**
Total Countries: **1**
People Cluster: **Flores-Sumba-Alor**
Main Language: **Hawu**
Main Religion: **Ethnic Religions**
Status: **Minimally Reached**
Evangelicals: **2.00%**
Chr Adherents: **9.00%**
Scripture: **New Testament**

www.joshuaproject.net

"Declare His glory among the nations." Psalm 96:3

Pray for the Nations

Sahu, Sau in Indonesia

Population: **13,000**
World Popl: **13,000**
Total Countries: **1**
People Cluster: **Maluku-Northern**
Main Language: **Sahu**
Main Religion: **Christianity**
Status: **Partially reached**
Evangelicals: **5.0%**
Chr Adherents: **65.0%**
Scripture: **New Testament**

www.joshuaproject.net

"Declare His glory among the nations." Psalm 96:3

Pray for the Nations

Sajau Basap in Indonesia

Population: **11,000**
World Popl: **11,000**
Total Countries: **1**
People Cluster: **Borneo-Kalimantan**
Main Language: **Sajau Basap**
Main Religion: **Ethnic Religions**
Status: **Minimally Reached**
Evangelicals: **2.00%**
Chr Adherents: **25.00%**
Scripture: **Translation Started**

www.joshuaproject.net

"Declare His glory among the nations." Psalm 96:3

Pray for the Nations

Salas, Liambata in Indonesia

Population: **100**
World Popl: **100**
Total Countries: **1**
People Cluster: **Maluku-Central**
Main Language: **Masiwang**
Main Religion: **Christianity**
Status: **Partially reached**
Evangelicals: **10.0%**
Chr Adherents: **55.0%**
Scripture: **Translation Needed**

www.joshuaproject.net

"Declare His glory among the nations." Psalm 96:3

Pray for the Nations

Saleman, Hatue in Indonesia

Population: **8,700**
World Popl: **8,700**
Total Countries: **1**
People Cluster: **Maluku-Central**
Main Language: **Saleman**
Main Religion: **Islam**
Status: **Unreached**
Evangelicals: **1.00%**
Chr Adherents: **5.00%**
Scripture: **Translation Needed**

www.joshuaproject.net

"Declare His glory among the nations." Psalm 96:3

Pray for the Nations

Saluan, Coastal in Indonesia

Source: Franc Le Blanc

Population: **146,000**
World Popl: **146,000**
Total Countries: **1**
People Cluster: **Flores-Sumba-Alor**
Main Language: **Saluan**
Main Religion: **Islam**
Status: **Minimally Reached**
Evangelicals: **0.20%**
Chr Adherents: **20.00%**
Scripture: **Complete Bible**

www.joshuaproject.net

"Declare His glory among the nations." Psalm 96:3

Pray for the Nations

Saluan, Kahumamaqon in Indonesia

Population: **3,000**
World Popl: **3,000**
Total Countries: **1**
People Cluster: **Kaili-Tomini of Sulawesi**
Main Language: **Saluan**
Main Religion: **Islam**
Status: **Minimally Reached**
Evangelicals: **0.10%**
Chr Adherents: **15.00%**
Scripture: **Complete Bible**

www.joshuaproject.net

"Declare His glory among the nations." Psalm 96:3

Pray for the Nations

Samarkena, Tamaja in Indonesia

Population: **700**
World Popl: **700**
Total Countries: **1**
People Cluster: **New Guinea**
Main Language: **Samarokena**
Main Religion: **Christianity**
Status: **Partially reached**
Evangelicals: **5.0%**
Chr Adherents: **70.0%**
Scripture: **Translation Started**

www.joshuaproject.net

"Declare His glory among the nations." Psalm 96:3

Pray for the Nations

Sanggau-Sekadau in Indonesia

Source: Anonymous

Population: **48,000**
World Popl: **48,000**
Total Countries: **1**
People Cluster: **Borneo-Kalimantan**
Main Language: **Sanggau**
Main Religion: **Islam**
Status: **Unreached**
Evangelicals: **0.06%**
Chr Adherents: **3.01%**
Scripture: **Portions**

www.joshuaproject.net

"Declare His glory among the nations." Psalm 96:3

Pray for the Nations

Sangir, Great Sangir in Indonesia

Source: Alffian - Wikimedia

Population: **296,000**
World Popl: **425,000**
Total Countries: **2**
People Cluster: **Minahasa-Sangir of Sulawe**
Main Language: **Sangir**
Main Religion: **Christianity**
Status: **Significantly reached**
Evangelicals: **12.0%**
Chr Adherents: **60.0%**
Scripture: **Complete Bible**

www.joshuaproject.net

"Declare His glory among the nations." Psalm 96:3

Pray for the Nations

Sangir, Siau in Indonesia

Population: **85,000**
World Popl: **85,000**
Total Countries: **1**
People Cluster: **Minahasa-Sangir of Sulawe**
Main Language: **Sangir**
Main Religion: **Christianity**
Status: **Partially reached**
Evangelicals: **8.2%**
Chr Adherents: **55.0%**
Scripture: **Complete Bible**

www.joshuaproject.net

"Declare His glory among the nations." Psalm 96:3

Pray for the Nations

Sangir, Tagulandang in Indonesia

Population: **19,000**
World Popl: **19,000**
Total Countries: **1**
People Cluster: **Minahasa-Sangir of Sulawe**
Main Language: **Sangir**
Main Religion: **Christianity**
Status: **Significantly reached**
Evangelicals: **12.0%**
Chr Adherents: **60.0%**
Scripture: **Complete Bible**

www.joshuaproject.net

"Declare His glory among the nations." Psalm 96:3

Pray for the Nations

Saparua in Indonesia

Source: Franc Le Blanc

Population: **17,000**
World Popl: **17,000**
Total Countries: **1**
People Cluster: **Maluku-Central**
Main Language: **Saparua**
Main Religion: **Christianity**
Status: **Significantly reached**
Evangelicals: **15.0%**
Chr Adherents: **70.0%**
Scripture: **Unspecified**

www.joshuaproject.net

"Declare His glory among the nations." Psalm 96:3

Pray for the Nations

Sara in Indonesia

Population: **5,300**
World Popl: **5,300**
Total Countries: **1**
People Cluster: **Borneo-Kalimantan**
Main Language: **Bakati', Sara**
Main Religion: **Ethnic Religions**
Status: **Partially reached**
Evangelicals: **6.0%**
Chr Adherents: **30.0%**
Scripture: **Portions**

www.joshuaproject.net

"Declare His glory among the nations." Psalm 96:3

Pray for the Nations

Sarudu in Indonesia

Source: Anonymous

Population: **6,300**
World Popl: **6,300**
Total Countries: **1**
People Cluster: **Kaili-Tomini of Sulawesi**
Main Language: **Sarudu**
Main Religion: **Islam**
Status: **Unreached**
Evangelicals: **0.20%**
Chr Adherents: **0.50%**
Scripture: **Translation Started**

www.joshuaproject.net

"Declare His glory among the nations." Psalm 96:3

Pray for the Nations

Sasak in Indonesia

Source: Anton Diaz - Flickr

Population: **3,497,000**
World Popl: **3,497,000**
Total Countries: **1**
People Cluster: **Bali-Sasak**
Main Language: **Sasak**
Main Religion: **Islam**
Status: **Frontier Unreached**
Evangelicals: **0.02%**
Chr Adherents: **0.02%**
Scripture: **New Testament**

www.joshuaproject.net

"Declare His glory among the nations." Psalm 96:3

Pray for the Nations

Sasawa in Indonesia

Source: Anonymous

Population: **400**
World Popl: **400**
Total Countries: **1**
People Cluster: **New Guinea**
Main Language: **Kwerba**
Main Religion: **Christianity**
Status: **Partially reached**
Evangelicals: **3.0%**
Chr Adherents: **70.0%**
Scripture: **Portions**

www.joshuaproject.net

"Declare His glory among the nations." Psalm 96:3

Pray for the Nations

Sauri in Indonesia

Population: **200**
World Popl: **200**
Total Countries: **1**
People Cluster: **New Guinea**
Main Language: **Sauri**
Main Religion: **Christianity**
Status: **Partially reached**
Evangelicals: **3.0%**
Chr Adherents: **70.0%**
Scripture: **Translation Started**

www.joshuaproject.net

"Declare His glory among the nations." Psalm 96:3

Pray for the Nations

Sause in Indonesia

Population: **400**
World Popl: **400**
Total Countries: **1**
People Cluster: **New Guinea**
Main Language: **Sause**
Main Religion: **Christianity**
Status: **Partially reached**
Evangelicals: **7.0%**
Chr Adherents: **75.0%**
Scripture: **Translation Started**

www.joshuaproject.net

"Declare His glory among the nations." Psalm 96:3

Pray for the Nations

Sawai in Indonesia

Population: **17,000**
World Popl: **17,000**
Total Countries: **1**
People Cluster: **Maluku-Northern**
Main Language: **Sawai**
Main Religion: **Islam**
Status: **Minimally Reached**
Evangelicals: **1.17%**
Chr Adherents: **12.00%**
Scripture: **Portions**

www.joshuaproject.net

"Declare His glory among the nations." Psalm 96:3

Pray for the Nations

Saweru in Indonesia

Population: **500**
World Popl: **500**
Total Countries: **1**
People Cluster: **New Guinea**
Main Language: **Saweru**
Main Religion: **Christianity**
Status: **Partially reached**
Evangelicals: **4.0%**
Chr Adherents: **65.0%**
Scripture: **Translation Started**

www.joshuaproject.net

"Declare His glory among the nations." Psalm 96:3

Pray for the Nations

Sawila in Indonesia

Population: **4,300**
World Popl: **4,300**
Total Countries: **1**
People Cluster: **Flores-Sumba-Alor**
Main Language: **Sawila**
Main Religion: **Christianity**
Status: **Partially reached**
Evangelicals: **4.0%**
Chr Adherents: **45.0%**
Scripture: **Translation Started**

www.joshuaproject.net

"Declare His glory among the nations." Psalm 96:3

Pray for the Nations

Sawuy in Indonesia

Population: **5,300**
World Popl: **5,300**
Total Countries: **1**
People Cluster: **New Guinea**
Main Language: **Sawi**
Main Religion: **Christianity**
Status: **Partially reached**
Evangelicals: **5.0%**
Chr Adherents: **85.0%**
Scripture: **New Testament**

www.joshuaproject.net

"Declare His glory among the nations." Psalm 96:3

Pray for the Nations

Sea Dayak, Iban in Indonesia

Source: Anne Roberts - Flickr

Population: **21,000**
World Popl: **834,000**
Total Countries: **3**
People Cluster: **Borneo-Kalimantan**
Main Language: **Iban**
Main Religion: **Christianity**
Status: **Partially reached**
Evangelicals: **4.0%**
Chr Adherents: **55.0%**
Scripture: **Complete Bible**

www.joshuaproject.net

"Declare His glory among the nations." Psalm 96:3

Pray for the Nations

Seberuang in Indonesia

Population: **46,000**
World Popl: **46,000**
Total Countries: **1**
People Cluster: **Borneo-Kalimantan**
Main Language: **Seberuang**
Main Religion: **Ethnic Religions**
Status: **Minimally Reached**
Evangelicals: **1.00%**
Chr Adherents: **10.00%**
Scripture: **Translation Started**

www.joshuaproject.net

"Declare His glory among the nations." Psalm 96:3

Pray for the Nations

Sedoa, Tawaelia in Indonesia

Population: **1,100**
World Popl: **1,100**
Total Countries: **1**
People Cluster: **Kaili-Tomini of Sulawesi**
Main Language: **Sedoa**
Main Religion: **Christianity**
Status: **Partially reached**
Evangelicals: **4.0%**
Chr Adherents: **45.0%**
Scripture: **New Testament**

www.joshuaproject.net

"Declare His glory among the nations." Psalm 96:3

Pray for the Nations

Segai in Indonesia

Population: **3,800**
World Popl: **3,800**
Total Countries: **1**
People Cluster: **Borneo-Kalimantan**
Main Language: **Segai**
Main Religion: **Ethnic Religions**
Status: **Partially reached**
Evangelicals: **3.0%**
Chr Adherents: **5.0%**
Scripture: **Translation Started**

www.joshuaproject.net

"Declare His glory among the nations." Psalm 96:3

Pray for the Nations

Seget in Indonesia

Population: **5,800**
World Popl: **5,800**
Total Countries: **1**
People Cluster: **New Guinea**
Main Language: **Moi Lemas**
Main Religion: **Christianity**
Status: **Superficially reached**
Evangelicals: **2.0%**
Chr Adherents: **62.0%**
Scripture: **Translation Started**

www.joshuaproject.net

"Declare His glory among the nations." Psalm 96:3

Pray for the Nations

Seit Kaitetu in Indonesia

Source: Anonymous

Population: **14,000**
World Popl: **14,000**
Total Countries: **1**
People Cluster: **Maluku-Central**
Main Language: **Seit-Kaitetu**
Main Religion: **Islam**
Status: **Frontier Unreached**
Evangelicals: **0.00%**
Chr Adherents: **0.00%**
Scripture: **Unspecified**

www.joshuaproject.net

"Declare His glory among the nations." Psalm 96:3

Pray for the Nations

Sekar in Indonesia

Population: **2,700**
World Popl: **2,700**
Total Countries: **1**
People Cluster: **New Guinea**
Main Language: **Sekar**
Main Religion: **Christianity**
Status: **Partially reached**
Evangelicals: **5.0%**
Chr Adherents: **90.0%**
Scripture: **Translation Started**

www.joshuaproject.net

"Declare His glory among the nations." Psalm 96:3

Pray for the Nations

Seko Padang, Wono in Indonesia

Population: **8,300**
World Popl: **8,300**
Total Countries: **1**
People Cluster: **Toraja of Sulawesi**
Main Language: **Seko Padang**
Main Religion: **Christianity**
Status: **Partially reached**
Evangelicals: **5.0%**
Chr Adherents: **85.0%**
Scripture: **New Testament**

www.joshuaproject.net

"Declare His glory among the nations." Psalm 96:3

Pray for the Nations

Seko Tengah, Pewanean in Indonesia

Population: **3,700**
World Popl: **3,700**
Total Countries: **1**
People Cluster: **Bugi-Makassar of Sulawesi**
Main Language: **Seko Tengah**
Main Religion: **Christianity**
Status: **Partially reached**
Evangelicals: **3.0%**
Chr Adherents: **80.0%**
Scripture: **Translation Started**

www.joshuaproject.net

"Declare His glory among the nations." Psalm 96:3

Pray for the Nations

Selaru in Indonesia

Source: Franc Le Blanc

Population: **19,000**
World Popl: **19,000**
Total Countries: **1**
People Cluster: **Maluku-Southern**
Main Language: **Selaru**
Main Religion: **Christianity**
Status: **Partially reached**
Evangelicals: **5.0%**
Chr Adherents: **90.0%**
Scripture: **Portions**

www.joshuaproject.net

"Declare His glory among the nations." Psalm 96:3

Pray for the Nations

Selayar in Indonesia

Source: Arian Zwegers - Flickr

Population: **137,000**
World Popl: **137,000**
Total Countries: **1**
People Cluster: **Bugi-Makassar of Sulawesi**
Main Language: **Selayar**
Main Religion: **Islam**
Status: **Unreached**
Evangelicals: **0.24%**
Chr Adherents: **2.00%**
Scripture: **New Testament**

www.joshuaproject.net

"Declare His glory among the nations." Psalm 96:3

Pray for the Nations

Seluwasan in Indonesia

Population: **3,600**
World Popl: **3,600**
Total Countries: **1**
People Cluster: **Maluku-Southern**
Main Language: **Seluwasan**
Main Religion: **Christianity**
Status: **Partially reached**
Evangelicals: **4.0%**
Chr Adherents: **80.0%**
Scripture: **Translation Needed**

www.joshuaproject.net

"Declare His glory among the nations." Psalm 96:3

Pray for the Nations

Semandang in Indonesia

Population: **106,000**
World Popl: **106,000**
Total Countries: **1**
People Cluster: **Borneo-Kalimantan**
Main Language: **Semandang**
Main Religion: **Ethnic Religions**
Status: **Significantly reached**
Evangelicals: **12.0%**
Chr Adherents: **30.0%**
Scripture: **New Testament**

www.joshuaproject.net

"Declare His glory among the nations." Psalm 96:3

Pray for the Nations

Semendo in Indonesia

Source: International Mission Board-SBC

Population: **269,000**
World Popl: **269,000**
Total Countries: **1**
People Cluster: **Pasemah of Sumatra**
Main Language: **Malay, Central**
Main Religion: **Islam**
Status: **Frontier Unreached**
Evangelicals: **0.00%**
Chr Adherents: **0.02%**
Scripture: **New Testament**

www.joshuaproject.net

"Declare His glory among the nations." Psalm 96:3

Pray for the Nations

Semimi, Etna Bay in Indonesia

Population: **1,500**
World Popl: **1,500**
Total Countries: **1**
People Cluster: **New Guinea**
Main Language: **Semimi**
Main Religion: **Christianity**
Status: **Partially reached**
Evangelicals: **5.0%**
Chr Adherents: **65.0%**
Scripture: **Unspecified**

www.joshuaproject.net

"Declare His glory among the nations." Psalm 96:3

Pray for the Nations

Sempan in Indonesia

Population: **1,700**
World Popl: **1,700**
Total Countries: **1**
People Cluster: **New Guinea**
Main Language: **Sempan**
Main Religion: **Christianity**
Status: **Superficially reached**
Evangelicals: **2.0%**
Chr Adherents: **64.0%**
Scripture: **Translation Started**

www.joshuaproject.net

"Declare His glory among the nations." Psalm 96:3

Pray for the Nations

Senggi in Indonesia

Population: **800**
World Popl: **800**
Total Countries: **1**
People Cluster: **New Guinea**
Main Language: **Viid**
Main Religion: **Christianity**
Status: **Superficially reached**
Evangelicals: **2.0%**
Chr Adherents: **68.0%**
Scripture: **Translation Started**

www.joshuaproject.net

"Declare His glory among the nations." Psalm 96:3

Pray for the Nations

Sentani, Buyaka in Indonesia

Population: **127,000**
World Popl: **127,000**
Total Countries: **1**
People Cluster: **New Guinea**
Main Language: **Sentani**
Main Religion: **Ethnic Religions**
Status: **Minimally Reached**
Evangelicals: **2.00%**
Chr Adherents: **20.00%**
Scripture: **New Testament**

www.joshuaproject.net

"Declare His glory among the nations." Psalm 96:3

Pray for the Nations

Serawai in Indonesia

Source: Anonymous

Population: **346,000**
World Popl: **346,000**
Total Countries: **1**
People Cluster: **Pasemah of Sumatra**
Main Language: **Malay, Central**
Main Religion: **Islam**
Status: **Unreached**
Evangelicals: **0.63%**
Chr Adherents: **3.00%**
Scripture: **New Testament**

www.joshuaproject.net

"Declare His glory among the nations." Psalm 96:3

Pray for the Nations

Serili in Indonesia

Source: Anonymous

Population: **600**
World Popl: **600**
Total Countries: **1**
People Cluster: **Maluku-Southern**
Main Language: **Serili**
Main Religion: **Christianity**
Status: **Partially reached**
Evangelicals: **8.0%**
Chr Adherents: **90.0%**
Scripture: **Unspecified**

www.joshuaproject.net

"Declare His glory among the nations." Psalm 96:3

Pray for the Nations

Serua in Indonesia

Population: **3,200**
World Popl: **3,200**
Total Countries: **1**
People Cluster: **Malay**
Main Language: **Malay, Ambonese**
Main Religion: **Christianity**
Status: **Partially reached**
Evangelicals: **10.0%**
Chr Adherents: **58.0%**
Scripture: **New Testament**

www.joshuaproject.net

"Declare His glory among the nations." Psalm 96:3

Pray for the Nations

Serui-Laut in Indonesia

Population: **4,900**
World Popl: **4,900**
Total Countries: **1**
People Cluster: **New Guinea**
Main Language: **Serui-Laut**
Main Religion: **Christianity**
Status: **Partially reached**
Evangelicals: **5.0%**
Chr Adherents: **95.0%**
Scripture: **Translation Started**

www.joshuaproject.net

"Declare His glory among the nations." Psalm 96:3

Pray for the Nations

Siagha-Yenimu, Oser in Indonesia

Population: **5,000**
World Popl: **5,000**
Total Countries: **1**
People Cluster: **New Guinea**
Main Language: **Awyu, Edera**
Main Religion: **Ethnic Religions**
Status: **Partially reached**
Evangelicals: **5.0%**
Chr Adherents: **30.0%**
Scripture: **Translation Started**

www.joshuaproject.net

"Declare His glory among the nations." Psalm 96:3

Pray for the Nations

Siang in Indonesia

Source: Anonymous

Population: **20,000**
World Popl: **20,000**
Total Countries: **1**
People Cluster: **Barito of Kalimantan**
Main Language: **Siang**
Main Religion: **Ethnic Religions**
Status: **Unreached**
Evangelicals: **0.20%**
Chr Adherents: **5.00%**
Scripture: **New Testament**

www.joshuaproject.net

"Declare His glory among the nations." Psalm 96:3

Pray for the Nations

Sikkanese in Indonesia

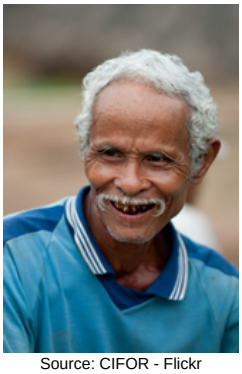

Source: CIFOR - Flickr

Population: **264,000**
World Popl: **264,000**
Total Countries: **1**
People Cluster: **Flores-Sumba-Alor**
Main Language: **Sika**
Main Religion: **Christianity**
Status: **Significantly reached**
Evangelicals: **17.0%**
Chr Adherents: **100.0%**
Scripture: **Portions**

www.joshuaproject.net

"Declare His glory among the nations." Psalm 96:3

Pray for the Nations

Sikule in Indonesia

Source: Anonymous

Population: **30,000**
World Popl: **30,000**
Total Countries: **1**
People Cluster: **Aceh of Sumatra**
Main Language: **Sikule**
Main Religion: **Islam**
Status: **Frontier Unreached**
Evangelicals: **0.00%**
Chr Adherents: **0.00%**
Scripture: **Translation Started**

www.joshuaproject.net

"Declare His glory among the nations." Psalm 96:3

Pray for the Nations

Simeulue in Indonesia

Source: Anonymous

Population: **47,000**
World Popl: **47,000**
Total Countries: **1**
People Cluster: **Aceh of Sumatra**
Main Language: **Simeulue**
Main Religion: **Islam**
Status: **Frontier Unreached**
Evangelicals: **0.01%**
Chr Adherents: **0.01%**
Scripture: **Translation Started**

www.joshuaproject.net

"Declare His glory among the nations." Psalm 96:3

Pray for the Nations

Sindang Kelingi in Indonesia

Source: Bethany World Prayer Center

Population: **73,000**
World Popl: **73,000**
Total Countries: **1**
People Cluster: **Melayu of Sumatra**
Main Language: **Col**
Main Religion: **Islam**
Status: **Frontier Unreached**
Evangelicals: **0.00%**
Chr Adherents: **0.00%**
Scripture: **Portions**

www.joshuaproject.net

"Declare His glory among the nations." Psalm 96:3

Pray for the Nations

So'a in Indonesia

Source: Anonymous

Population: **15,000**
World Popl: **15,000**
Total Countries: **1**
People Cluster: **Flores-Sumba-Alor**
Main Language: **So'a**
Main Religion: **Christianity**
Status: **Partially reached**
Evangelicals: **3.0%**
Chr Adherents: **97.0%**
Scripture: **Translation Started**

www.joshuaproject.net

"Declare His glory among the nations." Psalm 96:3

Pray for the Nations

Sobei, Biga in Indonesia

Population: **2,500**
World Popl: **2,500**
Total Countries: **1**
People Cluster: **New Guinea**
Main Language: **Sobei**
Main Religion: **Christianity**
Status: **Partially reached**
Evangelicals: **5.0%**
Chr Adherents: **95.0%**
Scripture: **Unspecified**

www.joshuaproject.net

"Declare His glory among the nations." Psalm 96:3

Pray for the Nations

Somahai in Indonesia

Population: **2,800**
World Popl: **2,800**
Total Countries: **1**
People Cluster: **New Guinea**
Main Language: **Momuna**
Main Religion: **Christianity**
Status: **Partially reached**
Evangelicals: **4.0%**
Chr Adherents: **70.0%**
Scripture: **New Testament**

www.joshuaproject.net

"Declare His glory among the nations." Psalm 96:3

Pray for the Nations

Sougb in Indonesia

Population: **59,000**
World Popl: **59,000**
Total Countries: **1**
People Cluster: **New Guinea**
Main Language: **Sougb**
Main Religion: **Christianity**
Status: **Partially reached**
Evangelicals: **7.0%**
Chr Adherents: **85.0%**
Scripture: **New Testament**

www.joshuaproject.net

"Declare His glory among the nations." Psalm 96:3

Pray for the Nations

Sowanda, Wanja in Indonesia

Source: Anonymous

Population: **300**
World Popl: **2,500**
Total Countries: **2**
People Cluster: **New Guinea**
Main Language: **Sowanda**
Main Religion: **Christianity**
Status: **Partially reached**
Evangelicals: **10.0%**
Chr Adherents: **80.0%**
Scripture: **Translation Needed**

www.joshuaproject.net

"Declare His glory among the nations." Psalm 96:3

Pray for the Nations

Straits Chinese, Peranakan in Indonesia

Source: Jamieson Teo - Wikimedia

Population: **39,000**
World Popl: **39,000**
Total Countries: **1**
People Cluster: **Chinese**
Main Language: **Indonesian, Peranakan**
Main Religion: **Ethnic Religions**
Status: **Minimally Reached**
Evangelicals: **1.00%**
Chr Adherents: **35.00%**
Scripture: **Unspecified**

www.joshuaproject.net

"Declare His glory among the nations." Psalm 96:3

Pray for the Nations

Sukubatong, Kimki in Indonesia

Population: **600**
World Popl: **600**
Total Countries: **1**
People Cluster: **New Guinea**
Main Language: **Kimki**
Main Religion: **Christianity**
Status: **Partially reached**
Evangelicals: **3.0%**
Chr Adherents: **65.0%**
Scripture: **Translation Started**

www.joshuaproject.net

"Declare His glory among the nations." Psalm 96:3

Pray for the Nations

Sula in Indonesia

Source: Anonymous

Population: **85,000**
World Popl: **85,000**
Total Countries: **1**
People Cluster: **Maluku-Central**
Main Language: **Sula**
Main Religion: **Islam**
Status: **Frontier Unreached**
Evangelicals: **0.00%**
Chr Adherents: **0.00%**
Scripture: **Portions**

www.joshuaproject.net

"Declare His glory among the nations." Psalm 96:3

Pray for the Nations

Sumba in Indonesia

Source: Mia DeFilippo

Population: **291,000**
World Popl: **291,000**
Total Countries: **1**
People Cluster: **Flores-Sumba-Alor**
Main Language: **Kambera**
Main Religion: **Christianity**
Status: **Significantly reached**
Evangelicals: **25.0%**
Chr Adherents: **98.0%**
Scripture: **Complete Bible**

www.joshuaproject.net

"Declare His glory among the nations." Psalm 96:3

Pray for the Nations

Sumbawa in Indonesia

Source: Anonymous

Population: **477,000**
World Popl: **477,000**
Total Countries: **1**
People Cluster: **Bali-Sasak**
Main Language: **Sumbawa**
Main Religion: **Islam**
Status: **Frontier Unreached**
Evangelicals: **0.03%**
Chr Adherents: **0.03%**
Scripture: **Portions**

www.joshuaproject.net

"Declare His glory among the nations." Psalm 96:3

Pray for the Nations

Sunda in Indonesia

Source: Kerry Olson

Population: **39,595,000**
World Popl: **39,595,000**
Total Countries: **1**
People Cluster: **Sunda-Betawi of Java**
Main Language: **Sunda**
Main Religion: **Islam**
Status: **Unreached**
Evangelicals: **0.06%**
Chr Adherents: **0.49%**
Scripture: **Complete Bible**

www.joshuaproject.net

"Declare His glory among the nations." Psalm 96:3

Pray for the Nations

Suwawa in Indonesia

Population: **5,800**
World Popl: **5,800**
Total Countries: **1**
People Cluster: **Minahasa-Sangir of Sulawe**
Main Language: **Suwawa**
Main Religion: **Islam**
Status: **Frontier Unreached**
Evangelicals: **0.00%**
Chr Adherents: **0.00%**
Scripture: **Translation Started**

www.joshuaproject.net

"Declare His glory among the nations." Psalm 96:3

Pray for the Nations

Tabaru in Indonesia

Population: **23,000**
World Popl: **23,000**
Total Countries: **1**
People Cluster: **Maluku-Northern**
Main Language: **Tabaru**
Main Religion: **Christianity**
Status: **Partially reached**
Evangelicals: **5.0%**
Chr Adherents: **70.0%**
Scripture: **New Testament**

www.joshuaproject.net

"Declare His glory among the nations." Psalm 96:3

Pray for the Nations

Tabulahan in Indonesia

Source: International Mission Board-SBC

Population: **11,000**
World Popl: **11,000**
Total Countries: **1**
People Cluster: **Bugi-Makassar of Sulawesi**
Main Language: **Aralle-Tabulahan**
Main Religion: **Christianity**
Status: **Partially reached**
Evangelicals: **3.0%**
Chr Adherents: **65.0%**
Scripture: **New Testament**

www.joshuaproject.net

"Declare His glory among the nations." Psalm 96:3

Pray for the Nations

Taikat in Indonesia

Population: **3,500**
World Popl: **3,500**
Total Countries: **1**
People Cluster: **New Guinea**
Main Language: **Taikat**
Main Religion: **Christianity**
Status: **Superficially reached**
Evangelicals: **2.0%**
Chr Adherents: **67.0%**
Scripture: **Translation Started**

www.joshuaproject.net

"Declare His glory among the nations." Psalm 96:3

Pray for the Nations

Taje, Petapa in Indonesia

Source: Anonymous

Population: **500**
World Popl: **500**
Total Countries: **1**
People Cluster: **Kaili-Tomini of Sulawesi**
Main Language: **Indonesian**
Main Religion: **Islam**
Status: **Frontier Unreached**
Evangelicals: **0.00%**
Chr Adherents: **0.00%**
Scripture: **Complete Bible**

www.joshuaproject.net

"Declare His glory among the nations." Psalm 96:3

Pray for the Nations

Tajio, Kasimbar in Indonesia

Source: Anonymous

Population: **12,000**
World Popl: **12,000**
Total Countries: **1**
People Cluster: **Kaili-Tomini of Sulawesi**
Main Language: **Tajio**
Main Religion: **Islam**
Status: **Minimally Reached**
Evangelicals: **2.00%**
Chr Adherents: **12.00%**
Scripture: **Portions**

www.joshuaproject.net

"Declare His glory among the nations." Psalm 96:3

Pray for the Nations

Talaud in Indonesia

Population: **114,000**
World Popl: **114,000**
Total Countries: **1**
People Cluster: **Minahasa-Sangir of Sulawe**
Main Language: **Talaud**
Main Religion: **Christianity**
Status: **Partially reached**
Evangelicals: **8.0%**
Chr Adherents: **60.0%**
Scripture: **Complete Bible**

www.joshuaproject.net

"Declare His glory among the nations." Psalm 96:3

Pray for the Nations

Taliabo-Mangei in Indonesia

Source: Anonymous

Population: **9,600**
World Popl: **9,600**
Total Countries: **1**
People Cluster: **Maluku-Northern**
Main Language: **Taliabu**
Main Religion: **Christianity**
Status: **Partially reached**
Evangelicals: **7.5%**
Chr Adherents: **62.0%**
Scripture: **Translation Started**

www.joshuaproject.net

"Declare His glory among the nations." Psalm 96:3

Pray for the Nations

Taloki in Indonesia

Source: Anonymous

Population: **600**
World Popl: **600**
Total Countries: **1**
People Cluster: **Bungku-Bajau**
Main Language: **Taloki**
Main Religion: **Islam**
Status: **Frontier Unreached**
Evangelicals: **0.00%**
Chr Adherents: **0.00%**
Scripture: **Unspecified**

www.joshuaproject.net

"Declare His glory among the nations." Psalm 96:3

Pray for the Nations

Talondo in Indonesia

Population: **1,400**
World Popl: **1,400**
Total Countries: **1**
People Cluster: **Toraja of Sulawesi**
Main Language: **Talondo'**
Main Religion: **Christianity**
Status: **Partially reached**
Evangelicals: **3.0%**
Chr Adherents: **70.0%**
Scripture: **Translation Started**

www.joshuaproject.net

"Declare His glory among the nations." Psalm 96:3

Pray for the Nations

Tamagario, Buru in Indonesia

Population: **5,900**
World Popl: **5,900**
Total Countries: **1**
People Cluster: **New Guinea**
Main Language: **Tamagario**
Main Religion: **Christianity**
Status: **Partially reached**
Evangelicals: **6.0%**
Chr Adherents: **75.0%**
Scripture: **Translation Started**

www.joshuaproject.net

"Declare His glory among the nations." Psalm 96:3

Pray for the Nations

Tamiang in Indonesia

Source: Anonymous

Population: **48,000**
World Popl: **48,000**
Total Countries: **1**
People Cluster: **Aceh of Sumatra**
Main Language: **Malay**
Main Religion: **Islam**
Status: **Frontier Unreached**
Evangelicals: **0.00%**
Chr Adherents: **0.00%**
Scripture: **Complete Bible**

www.joshuaproject.net

"Declare His glory among the nations." Psalm 96:3

Pray for the Nations

Tamilouw, Sepa in Indonesia

Population: **8,900**
World Popl: **8,900**
Total Countries: **1**
People Cluster: **Maluku-Central**
Main Language: **Sepa (Indonesia)**
Main Religion: **Islam**
Status: **Partially reached**
Evangelicals: **3.0%**
Chr Adherents: **10.0%**
Scripture: **Unspecified**

www.joshuaproject.net

"Declare His glory among the nations." Psalm 96:3

Pray for the Nations

Tanahmerah, Sumeri in Indonesia

Population: **3,000**
World Popl: **3,000**
Total Countries: **1**
People Cluster: **New Guinea**
Main Language: **Tanahmerah**
Main Religion: **Christianity**
Status: **Partially reached**
Evangelicals: **3.0%**
Chr Adherents: **70.0%**
Scripture: **Translation Started**

www.joshuaproject.net

"Declare His glory among the nations." Psalm 96:3

Pray for the Nations

Tangko in Indonesia

Population: **100**
World Popl: **100**
Total Countries: **1**
People Cluster: **New Guinea**
Main Language: **Tangko**
Main Religion: **Christianity**
Status: **Partially reached**
Evangelicals: **4.0%**
Chr Adherents: **70.0%**
Scripture: **Portions**

www.joshuaproject.net

"Declare His glory among the nations." Psalm 96:3

Pray for the Nations

Tanglapui in Indonesia

Population: **7,200**
World Popl: **7,200**
Total Countries: **1**
People Cluster: **New Guinea**
Main Language: **Kula**
Main Religion: **Christianity**
Status: **Partially reached**
Evangelicals: **8.0%**
Chr Adherents: **55.0%**
Scripture: **Translation Started**

www.joshuaproject.net

"Declare His glory among the nations." Psalm 96:3

Pray for the Nations

Taori-Kei, Kaiy in Indonesia

Population: **300**
World Popl: **300**
Total Countries: **1**
People Cluster: **New Guinea**
Main Language: **Kaiy**
Main Religion: **Christianity**
Status: **Partially reached**
Evangelicals: **3.0%**
Chr Adherents: **64.0%**
Scripture: **Portions**

www.joshuaproject.net

"Declare His glory among the nations." Psalm 96:3

Pray for the Nations

Taori-So, Doutai in Indonesia

Population: **500**
World Popl: **500**
Total Countries: **1**
People Cluster: **New Guinea**
Main Language: **Doutai**
Main Religion: **Christianity**
Status: **Partially reached**
Evangelicals: **6.0%**
Chr Adherents: **70.0%**
Scripture: **Translation Started**

www.joshuaproject.net

"Declare His glory among the nations." Psalm 96:3

Pray for the Nations

Tarangan, East in Indonesia

Population: **6,400**
World Popl: **6,400**
Total Countries: **1**
People Cluster: **Maluku-Southern**
Main Language: **Tarangan, East**
Main Religion: **Christianity**
Status: **Partially reached**
Evangelicals: **3.0%**
Chr Adherents: **60.0%**
Scripture: **Translation Needed**

www.joshuaproject.net

"Declare His glory among the nations." Psalm 96:3

Pray for the Nations

Tarangan, West in Indonesia

Population: **13,000**
World Popl: **13,000**
Total Countries: **1**
People Cluster: **Maluku-Southern**
Main Language: **Tarangan, West**
Main Religion: **Christianity**
Status: **Partially reached**
Evangelicals: **3.0%**
Chr Adherents: **65.0%**
Scripture: **Portions**

www.joshuaproject.net

"Declare His glory among the nations." Psalm 96:3

Pray for the Nations

Tarpia in Indonesia

Population: **2,400**
World Popl: **2,400**
Total Countries: **1**
People Cluster: **New Guinea**
Main Language: **Tarpia**
Main Religion: **Christianity**
Status: **Partially reached**
Evangelicals: **4.0%**
Chr Adherents: **90.0%**
Scripture: **Unspecified**

www.joshuaproject.net

"Declare His glory among the nations." Psalm 96:3

Pray for the Nations

Taurap, Burmeso in Indonesia

Population: **400**
World Popl: **400**
Total Countries: **1**
People Cluster: **New Guinea**
Main Language: **Burmeso**
Main Religion: **Christianity**
Status: **Partially reached**
Evangelicals: **5.0%**
Chr Adherents: **60.0%**
Scripture: **Translation Started**

www.joshuaproject.net

"Declare His glory among the nations." Psalm 96:3

Pray for the Nations

Tause in Indonesia

Population: **500**
World Popl: **500**
Total Countries: **1**
People Cluster: **New Guinea**
Main Language: **Tause**
Main Religion: **Christianity**
Status: **Partially reached**
Evangelicals: **4.0%**
Chr Adherents: **55.0%**
Scripture: **Portions**

www.joshuaproject.net

"Declare His glory among the nations." Psalm 96:3

Pray for the Nations

Tausug, Joloano Sulu in Indonesia

Source: Johanry - Wikimedia

Population: **23,000**
World Popl: **1,882,000**
Total Countries: **3**
People Cluster: **Filipino, Muslim**
Main Language: **Tausug**
Main Religion: **Islam**
Status: **Unreached**
Evangelicals: **0.33%**
Chr Adherents: **0.50%**
Scripture: **New Testament**

www.joshuaproject.net

"Declare His glory among the nations." Psalm 96:3

Pray for the Nations

Taworta, Dabra in Indonesia

Source: Matt Glass

Population: **600**
World Popl: **600**
Total Countries: **1**
People Cluster: **New Guinea**
Main Language: **Taburta**
Main Religion: **Christianity**
Status: **Superficially reached**
Evangelicals: **2.0%**
Chr Adherents: **65.0%**
Scripture: **Portions**

www.joshuaproject.net

"Declare His glory among the nations." Psalm 96:3

Pray for the Nations

Te'un in Indonesia

Population: **1,900**
World Popl: **1,900**
Total Countries: **1**
People Cluster: **Maluku-Central**
Main Language: **Malay, Ambonese**
Main Religion: **Christianity**
Status: **Partially reached**
Evangelicals: **4.0%**
Chr Adherents: **60.0%**
Scripture: **New Testament**

www.joshuaproject.net

"Declare His glory among the nations." Psalm 96:3

Pray for the Nations

Tefaro in Indonesia

Population: **200**
World Popl: **200**
Total Countries: **1**
People Cluster: **New Guinea**
Main Language: **Tefaro**
Main Religion: **Christianity**
Status: **Partially reached**
Evangelicals: **3.0%**
Chr Adherents: **60.0%**
Scripture: **Translation Started**

www.joshuaproject.net

"Declare His glory among the nations." Psalm 96:3

Pray for the Nations

Tehit in Indonesia

Population: **39,000**
World Popl: **39,000**
Total Countries: **1**
People Cluster: **New Guinea**
Main Language: **Tehit**
Main Religion: **Christianity**
Status: **Partially reached**
Evangelicals: **4.0%**
Chr Adherents: **70.0%**
Scripture: **Portions**

www.joshuaproject.net

"Declare His glory among the nations." Psalm 96:3

Pray for the Nations

Tela-Masbuar in Indonesia

Source: Anonymous

Population: **1,500**
World Popl: **1,500**
Total Countries: **1**
People Cluster: **Maluku-Southern**
Main Language: **Tela-Masbuar**
Main Religion: **Christianity**
Status: **Superficially reached**
Evangelicals: **0.2%**
Chr Adherents: **60.0%**
Scripture: **Portions**

www.joshuaproject.net

"Declare His glory among the nations." Psalm 96:3

Pray for the Nations

Teluti, Silen in Indonesia

Population: **27,000**
World Popl: **27,000**
Total Countries: **1**
People Cluster: **Maluku-Central**
Main Language: **Sou Nama**
Main Religion: **Islam**
Status: **Minimally Reached**
Evangelicals: **1.00%**
Chr Adherents: **8.00%**
Scripture: **Translation Needed**

www.joshuaproject.net

"Declare His glory among the nations." Psalm 96:3

Pray for the Nations

Tengger in Indonesia

Source: Anonymous

Population: **95,000**
World Popl: **95,000**
Total Countries: **1**
People Cluster: **Java**
Main Language: **Tengger**
Main Religion: **Hinduism**
Status: **Unreached**
Evangelicals: **0.57%**
Chr Adherents: **1.00%**
Scripture: **New Testament**

www.joshuaproject.net

"Declare His glory among the nations." Psalm 96:3

Pray for the Nations

Teor in Indonesia

Population: **2,500**
World Popl: **2,500**
Total Countries: **1**
People Cluster: **Maluku-Southern**
Main Language: **Teor**
Main Religion: **Islam**
Status: **Minimally Reached**
Evangelicals: **2.00%**
Chr Adherents: **10.00%**
Scripture: **Translation Started**

www.joshuaproject.net

"Declare His glory among the nations." Psalm 96:3

Pray for the Nations

Tepera, Tanahmerah in Indonesia

Population: **17,000**
World Popl: **17,000**
Total Countries: **1**
People Cluster: **New Guinea**
Main Language: **Tabla**
Main Religion: **Christianity**
Status: **Partially reached**
Evangelicals: **3.0%**
Chr Adherents: **65.0%**
Scripture: **Portions**

www.joshuaproject.net

"Declare His glory among the nations." Psalm 96:3

Pray for the Nations

Tereweng in Indonesia

Source: Anonymous

Population: **1,200**
World Popl: **1,200**
Total Countries: **1**
People Cluster: **Flores-Sumba-Alor**
Main Language: **Tereweng**
Main Religion: **Ethnic Religions**
Status: **Frontier Unreached**
Evangelicals: **0.00%**
Chr Adherents: **0.00%**
Scripture: **Translation Started**

www.joshuaproject.net

"Declare His glory among the nations." Psalm 96:3

Pray for the Nations

Termanu, Rotti in Indonesia

Source: Franc Le Blanc

Population: **40,000**
World Popl: **40,000**
Total Countries: **1**
People Cluster: **Timor**
Main Language: **Termanu**
Main Religion: **Christianity**
Status: **Partially reached**
Evangelicals: **6.0%**
Chr Adherents: **80.0%**
Scripture: **Complete Bible**

www.joshuaproject.net

"Declare His glory among the nations." Psalm 96:3

Pray for the Nations

Ternate in Indonesia

Source: Anonymous

Population: **146,000**
World Popl: **146,000**
Total Countries: **1**
People Cluster: **Maluku-Northern**
Main Language: **Ternate**
Main Religion: **Islam**
Status: **Frontier Unreached**
Evangelicals: **0.03%**
Chr Adherents: **0.03%**
Scripture: **Portions**

www.joshuaproject.net

"Declare His glory among the nations." Psalm 96:3

Pray for the Nations

Tetun in Indonesia

Source: Franc Le Blanc

Population: **472,000**
World Popl: **556,000**
Total Countries: **2**
People Cluster: **Timor**
Main Language: **Tetun**
Main Religion: **Christianity**
Status: **Significantly reached**
Evangelicals: **12.0%**
Chr Adherents: **96.0%**
Scripture: **New Testament**

www.joshuaproject.net

"Declare His glory among the nations." Psalm 96:3

Pray for the Nations

Tewa, Lebang in Indonesia

Source: Anonymous

Population: **4,800**
World Popl: **4,800**
Total Countries: **1**
People Cluster: **Flores-Sumba-Alor**
Main Language: **Teiwa**
Main Religion: **Ethnic Religions**
Status: **Partially reached**
Evangelicals: **3.0%**
Chr Adherents: **15.0%**
Scripture: **Portions**

www.joshuaproject.net

"Declare His glory among the nations." Psalm 96:3

Pray for the Nations

Thai in Indonesia

Source: Deepak Meena - Pixabay

Population: **24,000**
World Popl: **22,464,900**
Total Countries: **27**
People Cluster: **Thai**
Main Language: **Thai**
Main Religion: **Buddhism**
Status: **Unreached**
Evangelicals: **0.90%**
Chr Adherents: **1.50%**
Scripture: **Complete Bible**

www.joshuaproject.net

"Declare His glory among the nations." Psalm 96:3

Pray for the Nations

Tidore in Indonesia

Source: Anonymous

Population: **90,000**
World Popl: **90,000**
Total Countries: **1**
People Cluster: **Maluku-Northern**
Main Language: **Tidore**
Main Religion: **Islam**
Status: **Unreached**
Evangelicals: **0.06%**
Chr Adherents: **2.00%**
Scripture: **Translation Needed**

www.joshuaproject.net

"Declare His glory among the nations." Psalm 96:3

Pray for the Nations

Timorese, Atoni in Indonesia

Source: Anonymous

Population: **850,000**
World Popl: **853,000**
Total Countries: **2**
People Cluster: **Timor**
Main Language: **Uab Meto**
Main Religion: **Christianity**
Status: **Significantly reached**
Evangelicals: **15.0%**
Chr Adherents: **95.0%**
Scripture: **Complete Bible**

www.joshuaproject.net

"Declare His glory among the nations." Psalm 96:3

Pray for the Nations

Toala in Indonesia

Source: Fabian Lambeck - Pixabay

Population: **51,000**
World Popl: **51,000**
Total Countries: **1**
People Cluster: **Bugi-Makassar of Sulawesi**
Main Language: **Tae'**
Main Religion: **Ethnic Religions**
Status: **Partially reached**
Evangelicals: **5.0%**
Chr Adherents: **40.0%**
Scripture: **Portions**

www.joshuaproject.net

"Declare His glory among the nations." Psalm 96:3

Pray for the Nations

Tobada in Indonesia

Population: **16,000**
World Popl: **16,000**
Total Countries: **1**
People Cluster: **Kaili-Tomini of Sulawesi**
Main Language: **Bada**
Main Religion: **Christianity**
Status: **Partially reached**
Evangelicals: **5.0%**
Chr Adherents: **65.0%**
Scripture: **New Testament**

www.joshuaproject.net

"Declare His glory among the nations." Psalm 96:3

Pray for the Nations

Tobelo in Indonesia

Population: **38,000**
World Popl: **38,000**
Total Countries: **1**
People Cluster: **Maluku-Northern**
Main Language: **Tobelo**
Main Religion: **Christianity**
Status: **Partially reached**
Evangelicals: **5.0%**
Chr Adherents: **51.0%**
Scripture: **Complete Bible**

www.joshuaproject.net

"Declare His glory among the nations." Psalm 96:3

Pray for the Nations

Tofanma in Indonesia

Source: GMI Papua

Population: **300**
World Popl: **300**
Total Countries: **1**
People Cluster: **New Guinea**
Main Language: **Tofanma**
Main Religion: **Christianity**
Status: **Partially reached**
Evangelicals: **5.0%**
Chr Adherents: **76.0%**
Scripture: **Translation Started**

www.joshuaproject.net

"Declare His glory among the nations." Psalm 96:3

Pray for the Nations

Tokuni in Indonesia

Population: **500**
World Popl: **500**
Total Countries: **1**
People Cluster: **New Guinea**
Main Language: **Kopkaka**
Main Religion: **Christianity**
Status: **Partially reached**
Evangelicals: **6.0%**
Chr Adherents: **65.0%**
Scripture: **Translation Needed**

www.joshuaproject.net

"Declare His glory among the nations." Psalm 96:3

Pray for the Nations

Tolaki in Indonesia

Source: Afrizal Muhammad - Shutterstock

Population: **169,000**
World Popl: **169,000**
Total Countries: **1**
People Cluster: **Bungku-Bajau**
Main Language: **Tolaki**
Main Religion: **Islam**
Status: **Unreached**
Evangelicals: **0.98%**
Chr Adherents: **2.00%**
Scripture: **New Testament**

www.joshuaproject.net

"Declare His glory among the nations." Psalm 96:3

Pray for the Nations

Tolaki, Asera in Indonesia

Population: **1,000**
World Popl: **1,000**
Total Countries: **1**
People Cluster: **Bungku-Bajau**
Main Language: **Tolaki**
Main Religion: **Islam**
Status: **Unreached**
Evangelicals: **0.30%**
Chr Adherents: **1.00%**
Scripture: **New Testament**

www.joshuaproject.net

"Declare His glory among the nations." Psalm 96:3

Pray for the Nations

Tolaki, Mekongga in Indonesia

Source: Kaisarmuda - Shutterstock

Population: **78,000**
World Popl: **78,000**
Total Countries: **1**
People Cluster: **Bungku-Bajau**
Main Language: **Tolaki**
Main Religion: **Islam**
Status: **Unreached**
Evangelicals: **1.00%**
Chr Adherents: **3.00%**
Scripture: **New Testament**

www.joshuaproject.net

"Declare His glory among the nations." Psalm 96:3

Pray for the Nations

Toli-Toli in Indonesia

Source: Anonymous

Population: **25,000**
World Popl: **25,000**
Total Countries: **1**
People Cluster: **Kaili-Tomini of Sulawesi**
Main Language: **Totoli**
Main Religion: **Islam**
Status: **Frontier Unreached**
Evangelicals: **0.04%**
Chr Adherents: **0.06%**
Scripture: **Translation Started**

www.joshuaproject.net

"Declare His glory among the nations." Psalm 96:3

Pray for the Nations

Tomadino in Indonesia

Source: Anonymous

Population: **100**
World Popl: **100**
Total Countries: **1**
People Cluster: **Bungku-Bajau**
Main Language: **Tomadino**
Main Religion: **Islam**
Status: **Frontier Unreached**
Evangelicals: **0.00%**
Chr Adherents: **0.00%**
Scripture: **Unspecified**

www.joshuaproject.net

"Declare His glory among the nations." Psalm 96:3

Pray for the Nations

Tombelala in Indonesia

Source: Anonymous

Population: **7,500**
World Popl: **7,500**
Total Countries: **1**
People Cluster: **Kaili-Tomini of Sulawesi**
Main Language: **Tombelala**
Main Religion: **Islam**
Status: **Frontier Unreached**
Evangelicals: **0.00%**
Chr Adherents: **0.00%**
Scripture: **Translation Started**

www.joshuaproject.net

"Declare His glory among the nations." Psalm 96:3

Pray for the Nations

Tombulu Menadonese in Indonesia

Source: Anonymous

Population: **114,000**
World Popl: **114,000**
Total Countries: **1**
People Cluster: **Minahasa-Sangir of Sulawe**
Main Language: **Tombulu**
Main Religion: **Christianity**
Status: **Partially reached**
Evangelicals: **8.0%**
Chr Adherents: **98.0%**
Scripture: **New Testament**

www.joshuaproject.net

"Declare His glory among the nations." Psalm 96:3

Pray for the Nations

Tomini in Indonesia

Source: Anonymous

Population: **32,000**
World Popl: **32,000**
Total Countries: **1**
People Cluster: **Kaili-Tomini of Sulawesi**
Main Language: **Tomini**
Main Religion: **Islam**
Status: **Frontier Unreached**
Evangelicals: **0.00%**
Chr Adherents: **0.00%**
Scripture: **Portions**

www.joshuaproject.net

"Declare His glory among the nations." Psalm 96:3

Pray for the Nations

Tondanou, Tolour in Indonesia

Source: Franc Le Blanc

Population: **126,000**
World Popl: **126,000**
Total Countries: **1**
People Cluster: **Minahasa-Sangir of Sulawe**
Main Language: **Tondano**
Main Religion: **Christianity**
Status: **Significantly reached**
Evangelicals: **22.0%**
Chr Adherents: **98.0%**
Scripture: **New Testament**

www.joshuaproject.net

"Declare His glory among the nations." Psalm 96:3

Pray for the Nations

Tonsawang in Indonesia

Population: **38,000**
World Popl: **38,000**
Total Countries: **1**
People Cluster: **Minahasa-Sangir of Sulawe**
Main Language: **Tonsawang**
Main Religion: **Christianity**
Status: **Significantly reached**
Evangelicals: **16.0%**
Chr Adherents: **98.0%**
Scripture: **Portions**

www.joshuaproject.net

"Declare His glory among the nations." Psalm 96:3

Pray for the Nations

Tonsea in Indonesia

Population: **152,000**
World Popl: **152,000**
Total Countries: **1**
People Cluster: **Minahasa-Sangir of Sulawe**
Main Language: **Tonsea**
Main Religion: **Christianity**
Status: **Significantly reached**
Evangelicals: **22.2%**
Chr Adherents: **97.0%**
Scripture: **Portions**

www.joshuaproject.net

"Declare His glory among the nations." Psalm 96:3

Pray for the Nations

Topoiyo in Indonesia

Source: Anonymous

Population: **2,600**
World Popl: **2,600**
Total Countries: **1**
People Cluster: **Kaili-Tomini of Sulawesi**
Main Language: **Topoiyo**
Main Religion: **Islam**
Status: **Frontier Unreached**
Evangelicals: **0.00%**
Chr Adherents: **0.00%**
Scripture: **Unspecified**

www.joshuaproject.net

"Declare His glory among the nations." Psalm 96:3

Pray for the Nations

Toraja-Sa'dan, South Toraja in Indonesia

Source: Kerry Olson

Population: **1,018,000**
World Popl: **1,018,000**
Total Countries: **1**
People Cluster: **Toraja of Sulawesi**
Main Language: **Toraja-Sa'dan**
Main Religion: **Christianity**
Status: **Partially reached**
Evangelicals: **10.0%**
Chr Adherents: **75.0%**
Scripture: **Complete Bible**

www.joshuaproject.net

"Declare His glory among the nations." Psalm 96:3

Pray for the Nations

Tountemboan in Indonesia

Population: **238,000**
World Popl: **238,000**
Total Countries: **1**
People Cluster: **Minahasa-Sangir of Sulawe**
Main Language: **Tontemboan**
Main Religion: **Christianity**
Status: **Significantly reached**
Evangelicals: **20.0%**
Chr Adherents: **98.0%**
Scripture: **New Testament**

www.joshuaproject.net

"Declare His glory among the nations." Psalm 96:3

Pray for the Nations

Towei in Indonesia

Population: **200**
World Popl: **200**
Total Countries: **1**
People Cluster: **New Guinea**
Main Language: **Towei**
Main Religion: **Christianity**
Status: **Partially reached**
Evangelicals: **3.0%**
Chr Adherents: **70.0%**
Scripture: **Unspecified**

www.joshuaproject.net

"Declare His glory among the nations." Psalm 96:3

Pray for the Nations

Trimuris in Indonesia

Population: **400**
World Popl: **400**
Total Countries: **1**
People Cluster: **New Guinea**
Main Language: **Trimuris**
Main Religion: **Ethnic Religions**
Status: **Partially reached**
Evangelicals: **5.0%**
Chr Adherents: **30.0%**
Scripture: **Translation Needed**

www.joshuaproject.net

"Declare His glory among the nations." Psalm 96:3

Pray for the Nations

Tugun in Indonesia

Population: **1,500**
World Popl: **1,500**
Total Countries: **1**
People Cluster: **Maluku-Southern**
Main Language: **Tugun**
Main Religion: **Ethnic Religions**
Status: **Partially reached**
Evangelicals: **5.0%**
Chr Adherents: **20.0%**
Scripture: **Translation Started**

www.joshuaproject.net

"Declare His glory among the nations." Psalm 96:3

Pray for the Nations

Tugutil, Teluk Lili in Indonesia

Source: Anonymous

Population: **3,600**
World Popl: **3,600**
Total Countries: **1**
People Cluster: **Maluku-Northern**
Main Language: **Tugutil**
Main Religion: **Ethnic Religions**
Status: **Minimally Reached**
Evangelicals: **2.00%**
Chr Adherents: **8.00%**
Scripture: **New Testament**

www.joshuaproject.net

"Declare His glory among the nations." Psalm 96:3

Pray for the Nations

Tulehu, Northeast Ambonese in Indonesia

Source: Franc Le Blanc

Population: **32,000**
World Popl: **32,000**
Total Countries: **1**
People Cluster: **Maluku-Central**
Main Language: **Tulehu**
Main Religion: **Islam**
Status: **Partially reached**
Evangelicals: **3.0%**
Chr Adherents: **30.0%**
Scripture: **Unspecified**

www.joshuaproject.net

"Declare His glory among the nations." Psalm 96:3

Pray for the Nations

Tumawo, Sko in Indonesia

Population: **2,600**
World Popl: **2,600**
Total Countries: **1**
People Cluster: **New Guinea**
Main Language: **Skou**
Main Religion: **Christianity**
Status: **Partially reached**
Evangelicals: **7.0%**
Chr Adherents: **68.0%**
Scripture: **Translation Started**

www.joshuaproject.net

"Declare His glory among the nations." Psalm 96:3

Pray for the Nations

Tunggare in Indonesia

Population: **800**
World Popl: **800**
Total Countries: **1**
People Cluster: **New Guinea**
Main Language: **Tunggare**
Main Religion: **Christianity**
Status: **Partially reached**
Evangelicals: **5.0%**
Chr Adherents: **64.0%**
Scripture: **Translation Started**

www.joshuaproject.net

"Declare His glory among the nations." Psalm 96:3

Pray for the Nations

Turu, Urundi in Indonesia

Population: **1,600**
World Popl: **1,600**
Total Countries: **1**
People Cluster: **New Guinea**
Main Language: **Iau**
Main Religion: **Christianity**
Status: **Partially reached**
Evangelicals: **3.0%**
Chr Adherents: **90.0%**
Scripture: **Portions**

www.joshuaproject.net

"Declare His glory among the nations." Psalm 96:3

Pray for the Nations

Tutunohan, Aputai in Indonesia

Population: **200**
World Popl: **200**
Total Countries: **1**
People Cluster: **Maluku-Southern**
Main Language: **Galolen**
Main Religion: **Ethnic Religions**
Status: **Partially reached**
Evangelicals: **7.0%**
Chr Adherents: **12.0%**
Scripture: **Translation Started**

www.joshuaproject.net

"Declare His glory among the nations." Psalm 96:3

Pray for the Nations

Ujir in Indonesia

Source: Anonymous

Population: **1,200**
World Popl: **1,200**
Total Countries: **1**
People Cluster: **Maluku-Southern**
Main Language: **Ujir**
Main Religion: **Islam**
Status: **Minimally Reached**
Evangelicals: **2.00%**
Chr Adherents: **7.00%**
Scripture: **Unspecified**

www.joshuaproject.net

"Declare His glory among the nations." Psalm 96:3

Pray for the Nations

Ulumanda in Indonesia

Source: Anonymous

Population: **22,000**
World Popl: **22,000**
Total Countries: **1**
People Cluster: **Bugi-Makassar of Sulawesi**
Main Language: **Ulumanda'**
Main Religion: **Islam**
Status: **Frontier Unreached**
Evangelicals: **0.02%**
Chr Adherents: **0.02%**
Scripture: **Translation Started**

www.joshuaproject.net

"Declare His glory among the nations." Psalm 96:3

Pray for the Nations

Uma, Pipikoro in Indonesia

Source: Michael Martens

Population: **32,000**
World Popl: **32,000**
Total Countries: **1**
People Cluster: **Kaili-Tomini of Sulawesi**
Main Language: **Uma (Indonesia)**
Main Religion: **Christianity**
Status: **Partially reached**
Evangelicals: **5.0%**
Chr Adherents: **95.0%**
Scripture: **New Testament**

www.joshuaproject.net

"Declare His glory among the nations." Psalm 96:3

Pray for the Nations

Umalung in Indonesia

Population: **3,900**
World Popl: **3,900**
Total Countries: **1**
People Cluster: **Borneo-Kalimantan**
Main Language: **Uma' Lung**
Main Religion: **Ethnic Religions**
Status: **Frontier Unreached**
Evangelicals: **0.00%**
Chr Adherents: **0.00%**
Scripture: **Translation Started**

www.joshuaproject.net

"Declare His glory among the nations." Psalm 96:3

Pray for the Nations

Uria, Warpu in Indonesia

Population: **2,800**
World Popl: **2,800**
Total Countries: **1**
People Cluster: **New Guinea**
Main Language: **Orya**
Main Religion: **Christianity**
Status: **Partially reached**
Evangelicals: **3.0%**
Chr Adherents: **65.0%**
Scripture: **New Testament**

www.joshuaproject.net

"Declare His glory among the nations." Psalm 96:3

Pray for the Nations

Uruangnirin in Indonesia

Population: **500**
World Popl: **500**
Total Countries: **1**
People Cluster: **New Guinea**
Main Language: **Uruangnirin**
Main Religion: **Ethnic Religions**
Status: **Minimally Reached**
Evangelicals: **2.00%**
Chr Adherents: **48.00%**
Scripture: **Translation Started**

www.joshuaproject.net

"Declare His glory among the nations." Psalm 96:3

Pray for the Nations

Usku in Indonesia

Population: **100**
World Popl: **100**
Total Countries: **1**
People Cluster: **New Guinea**
Main Language: **Usku**
Main Religion: **Christianity**
Status: **Partially reached**
Evangelicals: **5.0%**
Chr Adherents: **65.0%**
Scripture: **Translation Started**

www.joshuaproject.net

"Declare His glory among the nations." Psalm 96:3

Pray for the Nations

Vanimo in Indonesia

Population: **900**
World Popl: **6,400**
Total Countries: **2**
People Cluster: **New Guinea**
Main Language: **Dumo**
Main Religion: **Christianity**
Status: **Partially reached**
Evangelicals: **3.0%**
Chr Adherents: **90.0%**
Scripture: **Translation Needed**

www.joshuaproject.net

"Declare His glory among the nations." Psalm 96:3

Pray for the Nations

Vitou in Indonesia

Population: **800**
World Popl: **800**
Total Countries: **1**
People Cluster: **New Guinea**
Main Language: **Vitou**
Main Religion: **Ethnic Religions**
Status: **Frontier Unreached**
Evangelicals: **0.00%**
Chr Adherents: **0.00%**
Scripture: **Unspecified**

www.joshuaproject.net

"Declare His glory among the nations." Psalm 96:3

Pray for the Nations

Wabo, Woriasi in Indonesia

Population: **2,700**
World Popl: **2,700**
Total Countries: **1**
People Cluster: **New Guinea**
Main Language: **Wabo**
Main Religion: **Ethnic Religions**
Status: **Partially reached**
Evangelicals: **5.0%**
Chr Adherents: **40.0%**
Scripture: **Unspecified**

www.joshuaproject.net

"Declare His glory among the nations." Psalm 96:3

Pray for the Nations

Wae Rana in Indonesia

Source: Placidus Galla

Population: **3,600**
World Popl: **3,600**
Total Countries: **1**
People Cluster: **Flores-Sumba-Alor**
Main Language: **Wae Rana**
Main Religion: **Christianity**
Status: **Superficially reached**
Evangelicals: **1.0%**
Chr Adherents: **80.0%**
Scripture: **Translation Started**

www.joshuaproject.net

"Declare His glory among the nations." Psalm 96:3

Pray for the Nations

Waioli in Indonesia

Population: **15,000**
World Popl: **15,000**
Total Countries: **1**
People Cluster: **Maluku-Northern**
Main Language: **Waioli**
Main Religion: **Ethnic Religions**
Status: **Partially reached**
Evangelicals: **4.0%**
Chr Adherents: **30.0%**
Scripture: **Translation Started**

www.joshuaproject.net

"Declare His glory among the nations." Psalm 96:3

Pray for the Nations

Wakatobi in Indonesia

Source: Anonymous

Population: **296,000**
World Popl: **296,000**
Total Countries: **1**
People Cluster: **Tukangbesi of Sulawesi**
Main Language: **Tukang Besi South**
Main Religion: **Islam**
Status: **Unreached**
Evangelicals: **0.01%**
Chr Adherents: **4.00%**
Scripture: **Portions**

www.joshuaproject.net

"Declare His glory among the nations." Psalm 96:3

Pray for the Nations

Wakatobi, Kaledupa in Indonesia

Source: Muslianshah Masrie - Shutterstoc

Population: **173,000**
World Popl: **173,000**
Total Countries: **1**
People Cluster: **Tukangbesi of Sulawesi**
Main Language: **Tukang Besi North**
Main Religion: **Islam**
Status: **Unreached**
Evangelicals: **0.40%**
Chr Adherents: **3.00%**
Scripture: **Translation Started**

www.joshuaproject.net

"Declare His glory among the nations." Psalm 96:3

Pray for the Nations

Wakde in Indonesia

Population: **2,000**
World Popl: **2,000**
Total Countries: **1**
People Cluster: **New Guinea**
Main Language: **Mo**
Main Religion: **Christianity**
Status: **Partially reached**
Evangelicals: **6.0%**
Chr Adherents: **70.0%**
Scripture: **Unspecified**

www.joshuaproject.net

"Declare His glory among the nations." Psalm 96:3

Pray for the Nations

Walak in Indonesia

Population: **25,000**
World Popl: **25,000**
Total Countries: **1**
People Cluster: **New Guinea**
Main Language: **Walak**
Main Religion: **Christianity**
Status: **Partially reached**
Evangelicals: **6.0%**
Chr Adherents: **60.0%**
Scripture: **New Testament**

www.joshuaproject.net

"Declare His glory among the nations." Psalm 96:3

Pray for the Nations

Wambon in Indonesia

Source: GMI Papua

Population: **5,100**
World Popl: **5,100**
Total Countries: **1**
People Cluster: **New Guinea**
Main Language: **Wambon**
Main Religion: **Christianity**
Status: **Partially reached**
Evangelicals: **5.0%**
Chr Adherents: **70.0%**
Scripture: **New Testament**

www.joshuaproject.net

"Declare His glory among the nations." Psalm 96:3

Pray for the Nations

Wanam, Kosarek in Indonesia

Population: **3,100**
World Popl: **3,100**
Total Countries: **1**
People Cluster: **New Guinea**
Main Language: **Yale, Kosarek**
Main Religion: **Christianity**
Status: **Partially reached**
Evangelicals: **5.0%**
Chr Adherents: **68.0%**
Scripture: **New Testament**

www.joshuaproject.net

"Declare His glory among the nations." Psalm 96:3

Pray for the Nations

Wandamen, Bentoeni in Indonesia

Source: Theodore Henning

Population: **7,600**
World Popl: **7,600**
Total Countries: **1**
People Cluster: **New Guinea**
Main Language: **Wamesa**
Main Religion: **Christianity**
Status: **Partially reached**
Evangelicals: **4.0%**
Chr Adherents: **90.0%**
Scripture: **Portions**

www.joshuaproject.net

"Declare His glory among the nations." Psalm 96:3

Pray for the Nations

Wanggom in Indonesia

Population: **1,600**
World Popl: **1,600**
Total Countries: **1**
People Cluster: **New Guinea**
Main Language: **Wanggom**
Main Religion: **Christianity**
Status: **Partially reached**
Evangelicals: **3.0%**
Chr Adherents: **65.0%**
Scripture: **Translation Started**

www.joshuaproject.net

"Declare His glory among the nations." Psalm 96:3

Pray for the Nations

Wano in Indonesia

Population: **1,200**
World Popl: **1,200**
Total Countries: **1**
People Cluster: **New Guinea**
Main Language: **Wano**
Main Religion: **Ethnic Religions**
Status: **Minimally Reached**
Evangelicals: **2.00%**
Chr Adherents: **25.00%**
Scripture: **New Testament**

www.joshuaproject.net

"Declare His glory among the nations." Psalm 96:3

Pray for the Nations

Wanukaka in Indonesia

Population: **19,000**
World Popl: **19,000**
Total Countries: **1**
People Cluster: **Flores-Sumba-Alor**
Main Language: **Wanukaka**
Main Religion: **Ethnic Religions**
Status: **Partially reached**
Evangelicals: **5.0%**
Chr Adherents: **45.0%**
Scripture: **Portions**

www.joshuaproject.net

"Declare His glory among the nations." Psalm 96:3

Pray for the Nations

Warembori in Indonesia

Population: **2,400**
World Popl: **2,400**
Total Countries: **1**
People Cluster: **Malay**
Main Language: **Warembori**
Main Religion: **Ethnic Religions**
Status: **Partially reached**
Evangelicals: **7.0%**
Chr Adherents: **12.0%**
Scripture: **Unspecified**

www.joshuaproject.net

"Declare His glory among the nations." Psalm 96:3

Pray for the Nations

Wares in Indonesia

Population: **300**
World Popl: **300**
Total Countries: **1**
People Cluster: **New Guinea**
Main Language: **Wares**
Main Religion: **Christianity**
Status: **Partially reached**
Evangelicals: **4.0%**
Chr Adherents: **60.0%**
Scripture: **Unspecified**

www.joshuaproject.net

"Declare His glory among the nations." Psalm 96:3

Pray for the Nations

Waris in Indonesia

Population: **4,700**
World Popl: **11,100**
Total Countries: **2**
People Cluster: **New Guinea**
Main Language: **Waris**
Main Religion: **Christianity**
Status: **Partially reached**
Evangelicals: **3.0%**
Chr Adherents: **60.0%**
Scripture: **New Testament**

www.joshuaproject.net

"Declare His glory among the nations." Psalm 96:3

Pray for the Nations

Warkay-Bipim in Indonesia

Population: **500**
World Popl: **500**
Total Countries: **1**
People Cluster: **New Guinea**
Main Language: **Warkay-Bipim**
Main Religion: **Ethnic Religions**
Status: **Minimally Reached**
Evangelicals: **2.00%**
Chr Adherents: **40.00%**
Scripture: **Translation Started**

www.joshuaproject.net

"Declare His glory among the nations." Psalm 96:3

Pray for the Nations

Waropen, Wonti in Indonesia

Population: **30,000**
World Popl: **30,000**
Total Countries: **1**
People Cluster: **New Guinea**
Main Language: **Waropen**
Main Religion: **Christianity**
Status: **Partially reached**
Evangelicals: **5.0%**
Chr Adherents: **90.0%**
Scripture: **Portions**

www.joshuaproject.net

"Declare His glory among the nations." Psalm 96:3

Pray for the Nations

Waru in Indonesia

Source: Anonymous

Population: **600**
World Popl: **600**
Total Countries: **1**
People Cluster: **Bungku-Bajau**
Main Language: **Waru**
Main Religion: **Islam**
Status: **Frontier Unreached**
Evangelicals: **0.00%**
Chr Adherents: **0.00%**
Scripture: **Translation Started**

www.joshuaproject.net

"Declare His glory among the nations." Psalm 96:3

Pray for the Nations

Watubela, Wesi in Indonesia

Population: **8,300**
World Popl: **8,300**
Total Countries: **1**
People Cluster: **Maluku-Central**
Main Language: **Watubela**
Main Religion: **Islam**
Status: **Minimally Reached**
Evangelicals: **2.00%**
Chr Adherents: **25.00%**
Scripture: **Translation Started**

www.joshuaproject.net

"Declare His glory among the nations." Psalm 96:3

Pray for the Nations

Watulai, Batuley in Indonesia

Population: **4,300**
World Popl: **4,300**
Total Countries: **1**
People Cluster: **Maluku-Southern**
Main Language: **Gwatlelir**
Main Religion: **Islam**
Status: **Partially reached**
Evangelicals: **4.0%**
Chr Adherents: **30.0%**
Scripture: **Translation Started**

www.joshuaproject.net

"Declare His glory among the nations." Psalm 96:3

Pray for the Nations

Wauyai in Indonesia

Population: **400**
World Popl: **400**
Total Countries: **1**
People Cluster: **New Guinea**
Main Language: **Wauyai**
Main Religion: **Christianity**
Status: **Partially reached**
Evangelicals: **4.0%**
Chr Adherents: **60.0%**
Scripture: **Translation Started**

www.joshuaproject.net

"Declare His glory among the nations." Psalm 96:3

Pray for the Nations

Wawonii in Indonesia

Source: Anonymous

Population: **30,000**
World Popl: **30,000**
Total Countries: **1**
People Cluster: **Tukangbesi of Sulawesi**
Main Language: **Wawonii**
Main Religion: **Islam**
Status: **Unreached**
Evangelicals: **0.60%**
Chr Adherents: **1.00%**
Scripture: **Translation Started**

www.joshuaproject.net

"Declare His glory among the nations." Psalm 96:3

Pray for the Nations

Welaun in Indonesia

Population: **1,600**
World Popl: **6,400**
Total Countries: **2**
People Cluster: **Timor**
Main Language: **Welaun**
Main Religion: **Christianity**
Status: **Partially reached**
Evangelicals: **5.0%**
Chr Adherents: **60.0%**
Scripture: **Translation Started**

www.joshuaproject.net

"Declare His glory among the nations." Psalm 96:3

Pray for the Nations

Wemale, North in Indonesia

Population: **11,000**
World Popl: **11,000**
Total Countries: **1**
People Cluster: **Maluku-Central**
Main Language: **Wemale**
Main Religion: **Christianity**
Status: **Partially reached**
Evangelicals: **3.0%**
Chr Adherents: **80.0%**
Scripture: **Portions**

www.joshuaproject.net

"Declare His glory among the nations." Psalm 96:3

Pray for the Nations

Wemale, South in Indonesia

Population: **11,000**
World Popl: **11,000**
Total Countries: **1**
People Cluster: **Maluku-Central**
Main Language: **Wemale**
Main Religion: **Christianity**
Status: **Partially reached**
Evangelicals: **7.0%**
Chr Adherents: **80.0%**
Scripture: **Portions**

www.joshuaproject.net

"Declare His glory among the nations." Psalm 96:3

Pray for the Nations

Weretai, Wari in Indonesia

Population: **200**
World Popl: **200**
Total Countries: **1**
People Cluster: **New Guinea**
Main Language: **Waritai**
Main Religion: **Christianity**
Status: **Partially reached**
Evangelicals: **7.0%**
Chr Adherents: **62.0%**
Scripture: **Translation Needed**

www.joshuaproject.net

"Declare His glory among the nations." Psalm 96:3

Pray for the Nations

Wewewa in Indonesia

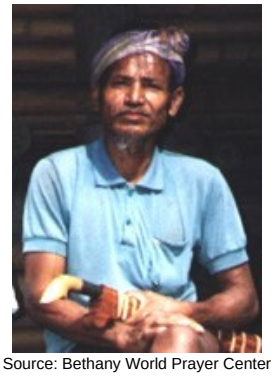

Source: Bethany World Prayer Center

Population: **65,000**
World Popl: **65,000**
Total Countries: **1**
People Cluster: **Flores-Sumba-Alor**
Main Language: **Wejewa**
Main Religion: **Christianity**
Status: **Partially reached**
Evangelicals: **4.0%**
Chr Adherents: **55.0%**
Scripture: **New Testament**

www.joshuaproject.net

"Declare His glory among the nations." Psalm 96:3

Pray for the Nations

Wodani in Indonesia

Population: **7,700**
World Popl: **7,700**
Total Countries: **1**
People Cluster: **New Guinea**
Main Language: **Wolani**
Main Religion: **Ethnic Religions**
Status: **Partially reached**
Evangelicals: **4.0%**
Chr Adherents: **45.0%**
Scripture: **Portions**

www.joshuaproject.net

"Declare His glory among the nations." Psalm 96:3

Pray for the Nations

Woi in Indonesia

Population: **6,100**
World Popl: **6,100**
Total Countries: **1**
People Cluster: **New Guinea**
Main Language: **Woi**
Main Religion: **Christianity**
Status: **Partially reached**
Evangelicals: **4.0%**
Chr Adherents: **90.0%**
Scripture: **Translation Needed**

www.joshuaproject.net

"Declare His glory among the nations." Psalm 96:3

Pray for the Nations

Woisika, Kamang in Indonesia

Population: **7,100**
World Popl: **7,100**
Total Countries: **1**
People Cluster: **Flores-Sumba-Alor**
Main Language: **Kamang**
Main Religion: **Christianity**
Status: **Partially reached**
Evangelicals: **6.0%**
Chr Adherents: **55.0%**
Scripture: **Translation Started**

www.joshuaproject.net

"Declare His glory among the nations." Psalm 96:3

Pray for the Nations

Wokam, Wamar in Indonesia

Population: **12,000**
World Popl: **12,000**
Total Countries: **1**
People Cluster: **Maluku-Southern**
Main Language: **Manombai**
Main Religion: **Christianity**
Status: **Partially reached**
Evangelicals: **4.0%**
Chr Adherents: **60.0%**
Scripture: **Translation Started**

www.joshuaproject.net

"Declare His glory among the nations." Psalm 96:3

Pray for the Nations

Wolio in Indonesia

Source: Anonymous

Population: **257,000**
World Popl: **258,100**
Total Countries: **2**
People Cluster: **Tukangbesi of Sulawesi**
Main Language: **Wolio**
Main Religion: **Islam**
Status: **Frontier Unreached**
Evangelicals: **0.00%**
Chr Adherents: **0.01%**
Scripture: **Portions**

www.joshuaproject.net

"Declare His glory among the nations." Psalm 96:3

Pray for the Nations

Wotu in Indonesia

Source: Anonymous

Population: **600**
World Popl: **600**
Total Countries: **1**
People Cluster: **Bugi-Makassar of Sulawesi**
Main Language: **Wotu**
Main Religion: **Islam**
Status: **Unreached**
Evangelicals: **0.85%**
Chr Adherents: **0.85%**
Scripture: **Translation Started**

www.joshuaproject.net

"Declare His glory among the nations." Psalm 96:3

Pray for the Nations

Wutung, Sangke in Indonesia

Population: **300**
World Popl: **2,000**
Total Countries: **2**
People Cluster: **New Guinea**
Main Language: **Wutung**
Main Religion: **Christianity**
Status: **Partially reached**
Evangelicals: **4.0%**
Chr Adherents: **70.0%**
Scripture: **Translation Needed**

www.joshuaproject.net

"Declare His glory among the nations." Psalm 96:3

Pray for the Nations

Yafi, Jafi Wagarindem in Indonesia

Population: **300**
World Popl: **300**
Total Countries: **1**
People Cluster: **New Guinea**
Main Language: **Zorop**
Main Religion: **Christianity**
Status: **Partially reached**
Evangelicals: **4.0%**
Chr Adherents: **72.0%**
Scripture: **Translation Started**

www.joshuaproject.net

"Declare His glory among the nations." Psalm 96:3

Pray for the Nations

Yahadian, Nerigo in Indonesia

Population: **2,200**
World Popl: **2,200**
Total Countries: **1**
People Cluster: **New Guinea**
Main Language: **Yahadian**
Main Religion: **Christianity**
Status: **Partially reached**
Evangelicals: **5.0%**
Chr Adherents: **70.0%**
Scripture: **Translation Started**

www.joshuaproject.net

"Declare His glory among the nations." Psalm 96:3

Pray for the Nations

Yair in Indonesia

Source: GMI Papua

Population: **2,300**
World Popl: **2,300**
Total Countries: **1**
People Cluster: **New Guinea**
Main Language: **Awyu, North**
Main Religion: **Christianity**
Status: **Partially reached**
Evangelicals: **5.0%**
Chr Adherents: **70.0%**
Scripture: **Translation Started**

www.joshuaproject.net

"Declare His glory among the nations." Psalm 96:3

Pray for the Nations

Yali, Angguruk in Indonesia

Source: COMIBAM / Sepal

Population: **23,000**
World Popl: **23,000**
Total Countries: **1**
People Cluster: **New Guinea**
Main Language: **Yali, Angguruk**
Main Religion: **Christianity**
Status: **Partially reached**
Evangelicals: **5.0%**
Chr Adherents: **60.0%**
Scripture: **Complete Bible**

www.joshuaproject.net

"Declare His glory among the nations." Psalm 96:3

Pray for the Nations

Yali, Ninia in Indonesia

Population: **15,000**
World Popl: **15,000**
Total Countries: **1**
People Cluster: **New Guinea**
Main Language: **Yali, Ninia**
Main Religion: **Christianity**
Status: **Significantly reached**
Evangelicals: **12.0%**
Chr Adherents: **90.0%**
Scripture: **Complete Bible**

www.joshuaproject.net

"Declare His glory among the nations." Psalm 96:3

Pray for the Nations

Yali, Pass Valley in Indonesia

Population: **8,300**
World Popl: **8,300**
Total Countries: **1**
People Cluster: **New Guinea**
Main Language: **Yali, Pass Valley**
Main Religion: **Christianity**
Status: **Partially reached**
Evangelicals: **5.0%**
Chr Adherents: **68.0%**
Scripture: **New Testament**

www.joshuaproject.net

"Declare His glory among the nations." Psalm 96:3

Pray for the Nations

Yamdena, Jamden in Indonesia

Source: Franc Le Blanc

Population: **169,000**
World Popl: **169,000**
Total Countries: **1**
People Cluster: **Maluku-Southern**
Main Language: **Yamdena**
Main Religion: **Christianity**
Status: **Partially reached**
Evangelicals: **6.0%**
Chr Adherents: **99.0%**
Scripture: **New Testament**

www.joshuaproject.net

"Declare His glory among the nations." Psalm 96:3

Pray for the Nations

Yamna in Indonesia

Population: **700**
World Popl: **700**
Total Countries: **1**
People Cluster: **New Guinea**
Main Language: **Sunum**
Main Religion: **Christianity**
Status: **Partially reached**
Evangelicals: **7.0%**
Chr Adherents: **70.0%**
Scripture: **Portions**

www.joshuaproject.net

"Declare His glory among the nations." Psalm 96:3

Pray for the Nations

Yaqay, Sohur in Indonesia

Source: GMI Papua

Population: **17,000**
World Popl: **17,000**
Total Countries: **1**
People Cluster: **New Guinea**
Main Language: **Yaqay**
Main Religion: **Christianity**
Status: **Partially reached**
Evangelicals: **5.0%**
Chr Adherents: **60.0%**
Scripture: **Translation Started**

www.joshuaproject.net

"Declare His glory among the nations." Psalm 96:3

Pray for the Nations

Yarsun in Indonesia

Population: **900**
World Popl: **900**
Total Countries: **1**
People Cluster: **New Guinea**
Main Language: **Yarsun**
Main Religion: **Christianity**
Status: **Partially reached**
Evangelicals: **5.0%**
Chr Adherents: **70.0%**
Scripture: **Unspecified**

www.joshuaproject.net

"Declare His glory among the nations." Psalm 96:3

Pray for the Nations

Yaur in Indonesia

Population: **700**
World Popl: **700**
Total Countries: **1**
People Cluster: **Malay**
Main Language: **Yaur**
Main Religion: **Ethnic Religions**
Status: **Minimally Reached**
Evangelicals: **2.00%**
Chr Adherents: **12.00%**
Scripture: **Unspecified**

www.joshuaproject.net

"Declare His glory among the nations." Psalm 96:3

Pray for the Nations

Yava, Yapanani in Indonesia

Population: **12,000**
World Popl: **12,000**
Total Countries: **1**
People Cluster: **New Guinea**
Main Language: **Yawa**
Main Religion: **Christianity**
Status: **Partially reached**
Evangelicals: **4.0%**
Chr Adherents: **65.0%**
Scripture: **New Testament**

www.joshuaproject.net

"Declare His glory among the nations." Psalm 96:3

Pray for the Nations

Yei in Indonesia

Source: GMI Papua

Population: **3,300**
World Popl: **5,500**
Total Countries: **2**
People Cluster: **New Guinea**
Main Language: **Yei**
Main Religion: **Christianity**
Status: **Partially reached**
Evangelicals: **9.0%**
Chr Adherents: **70.0%**
Scripture: **Unspecified**

www.joshuaproject.net

"Declare His glory among the nations." Psalm 96:3

Pray for the Nations

Yelmek, Jab in Indonesia

Population: **800**
World Popl: **800**
Total Countries: **1**
People Cluster: **New Guinea**
Main Language: **Yelmek**
Main Religion: **Christianity**
Status: **Partially reached**
Evangelicals: **3.0%**
Chr Adherents: **68.0%**
Scripture: **Unspecified**

www.joshuaproject.net

"Declare His glory among the nations." Psalm 96:3

Pray for the Nations

Yeretuar in Indonesia

Population: **500**
World Popl: **500**
Total Countries: **1**
People Cluster: **New Guinea**
Main Language: **Yeretuar**
Main Religion: **Christianity**
Status: **Partially reached**
Evangelicals: **4.0%**
Chr Adherents: **60.0%**
Scripture: **Unspecified**

www.joshuaproject.net

"Declare His glory among the nations." Psalm 96:3

Pray for the Nations

Yetfa in Indonesia

Population: **1,400**
World Popl: **1,400**
Total Countries: **1**
People Cluster: **New Guinea**
Main Language: **Yetfa**
Main Religion: **Christianity**
Status: **Superficially reached**
Evangelicals: **2.0%**
Chr Adherents: **58.0%**
Scripture: **Portions**

www.joshuaproject.net

"Declare His glory among the nations." Psalm 96:3

Pray for the Nations

Yotafa, Tobati in Indonesia

Population: **100**
World Popl: **100**
Total Countries: **1**
People Cluster: **New Guinea**
Main Language: **Indonesian**
Main Religion: **Christianity**
Status: **Partially reached**
Evangelicals: **4.0%**
Chr Adherents: **85.0%**
Scripture: **Complete Bible**

www.joshuaproject.net

"Declare His glory among the nations." Psalm 96:3

Pray for the Nations

Yotowawa, Kisar in Indonesia

Source: Bowo W - Flickr

Population: **30,000**
World Popl: **30,000**
Total Countries: **1**
People Cluster: **Maluku-Southern**
Main Language: **Kisar**
Main Religion: **Christianity**
Status: **Partially reached**
Evangelicals: **7.0%**
Chr Adherents: **98.0%**
Scripture: **New Testament**

www.joshuaproject.net

"Declare His glory among the nations." Psalm 96:3

Pray for the Nations

Afghan, Tajik in Iran

Source: Steve Evans - Flickr

Population: **419,000**
World Popl: **12,732,000**
Total Countries: **2**
People Cluster: **Tajik**
Main Language: **Dari**
Main Religion: **Islam**
Status: **Frontier Unreached**
Evangelicals: **0.01%**
Chr Adherents: **0.01%**
Scripture: **Complete Bible**

www.joshuaproject.net

"Declare His glory among the nations." Psalm 96:3

Pray for the Nations

Afshari in Iran

Source: Frontiers

Population: **416,000**
World Popl: **433,000**
Total Countries: **2**
People Cluster: **Azeri**
Main Language: **Azerbaijani, South**
Main Religion: **Islam**
Status: **Frontier Unreached**
Evangelicals: **0.00%**
Chr Adherents: **0.00%**
Scripture: **Complete Bible**

www.joshuaproject.net

"Declare His glory among the nations." Psalm 96:3

Pray for the Nations

Aimaq in Iran

Source: Tomas Balkus - Flickr

Population: **259,000**
World Popl: **2,376,600**
Total Countries: **4**
People Cluster: **Persian**
Main Language: **Aimaq**
Main Religion: **Islam**
Status: **Frontier Unreached**
Evangelicals: **0.00%**
Chr Adherents: **0.00%**
Scripture: **Unspecified**

www.joshuaproject.net

"Declare His glory among the nations." Psalm 96:3

Pray for the Nations

Arab, Arabic Gulf Spoken in Iran

Source: Hella Nijssen - Pixabay

Population: **305,000**
World Popl: **7,562,600**
Total Countries: **12**
People Cluster: **Arab, Arabian**
Main Language: **Arabic, Gulf**
Main Religion: **Islam**
Status: **Unreached**
Evangelicals: **0.10%**
Chr Adherents: **1.20%**
Scripture: **Portions**

www.joshuaproject.net

"Declare His glory among the nations." Psalm 96:3

Pray for the Nations

Arab, Iranian in Iran

Source: Adam Jones - Flickr

Population: **596,000**
World Popl: **596,000**
Total Countries: **1**
People Cluster: **Arab, Arabian**
Main Language: **Arabic, Mesopotamian**
Main Religion: **Islam**
Status: **Unreached**
Evangelicals: **0.29%**
Chr Adherents: **0.30%**
Scripture: **New Testament**

www.joshuaproject.net

"Declare His glory among the nations." Psalm 96:3

Pray for the Nations

Arab, Uzbeki in Iran

Source: Arian Zwegers - Flickr

Population: **5,000**
World Popl: **34,400**
Total Countries: **7**
People Cluster: **Arab World, general**
Main Language: **Arabic, Uzbeki**
Main Religion: **Islam**
Status: **Frontier Unreached**
Evangelicals: **0.00%**
Chr Adherents: **0.00%**
Scripture: **Unspecified**

www.joshuaproject.net

"Declare His glory among the nations." Psalm 96:3

Pray for the Nations

Armenian in Iran

Source: Anonymous

Population: **355,000**
World Popl: **6,018,800**
Total Countries: **33**
People Cluster: **Armenian**
Main Language: **Armenian**
Main Religion: **Christianity**
Status: **Partially reached**
Evangelicals: **8.0%**
Chr Adherents: **94.0%**
Scripture: **Complete Bible**

www.joshuaproject.net

"Declare His glory among the nations." Psalm 96:3

Pray for the Nations

Assyrian in Iran

Source: Levi Clancy - Wikimedia

Population: **15,000**
World Popl: **660,600**
Total Countries: **19**
People Cluster: **Assyrian / Aramaic**
Main Language: **Assyrian Neo-Aramaic**
Main Religion: **Christianity**
Status: **Superficially reached**
Evangelicals: **0.5%**
Chr Adherents: **97.0%**
Scripture: **Complete Bible**

www.joshuaproject.net

"Declare His glory among the nations." Psalm 96:3

Pray for the Nations

Astiani in Iran

Source: Bethany World Prayer Center

Population: **28,000**
World Popl: **28,000**
Total Countries: **1**
People Cluster: **Talysh-Tati**
Main Language: **Ashtiani**
Main Religion: **Islam**
Status: **Frontier Unreached**
Evangelicals: **0.00%**
Chr Adherents: **0.00%**
Scripture: **Unspecified**

www.joshuaproject.net

"Declare His glory among the nations." Psalm 96:3

Pray for the Nations

Aynallu in Iran

Population: **7,200**
World Popl: **7,200**
Total Countries: **1**
People Cluster: **Azeri**
Main Language: **Azerbaijani, South**
Main Religion: **Islam**
Status: **Frontier Unreached**
Evangelicals: **0.00%**
Chr Adherents: **0.00%**
Scripture: **Complete Bible**

www.joshuaproject.net

"Declare His glory among the nations." Psalm 96:3

Pray for the Nations

Azerbaijani, Azeri Turk in Iran

Source: Travlr

Population: **18,188,000**
World Popl: **18,627,800**
Total Countries: **6**
People Cluster: **Azeri**
Main Language: **Azerbaijani, South**
Main Religion: **Islam**
Status: **Unreached**
Evangelicals: **1.60%**
Chr Adherents: **1.80%**
Scripture: **Complete Bible**

www.joshuaproject.net

"Declare His glory among the nations." Psalm 96:3

Pray for the Nations

Baharlu in Iran

Source: Terry Feuerborn - Flickr

Population: **11,000**
World Popl: **11,000**
Total Countries: **1**
People Cluster: **Azeri**
Main Language: **Azerbaijani, South**
Main Religion: **Islam**
Status: **Frontier Unreached**
Evangelicals: **0.00%**
Chr Adherents: **0.00%**
Scripture: **Complete Bible**

www.joshuaproject.net

"Declare His glory among the nations." Psalm 96:3

Pray for the Nations

Bakhtiari in Iran

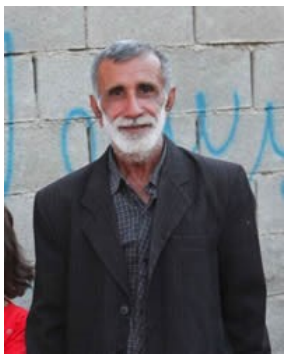

Source: Ninara - Flickr

Population: **1,325,000**
World Popl: **1,325,000**
Total Countries: **1**
People Cluster: **Luri-Bakhtiari**
Main Language: **Bakhtiari**
Main Religion: **Islam**
Status: **Unreached**
Evangelicals: **0.20%**
Chr Adherents: **0.20%**
Scripture: **Portions**

www.joshuaproject.net

"Declare His glory among the nations." Psalm 96:3

Pray for the Nations

Baloch, Southern in Iran

Source: Nasha Ila - Flickr

Population: **607,000**
World Popl: **1,794,000**
Total Countries: **6**
People Cluster: **Baloch**
Main Language: **Balochi, Southern**
Main Religion: **Islam**
Status: **Frontier Unreached**
Evangelicals: **0.00%**
Chr Adherents: **0.00%**
Scripture: **New Testament**

www.joshuaproject.net

"Declare His glory among the nations." Psalm 96:3

Pray for the Nations

Baloch, Western in Iran

Source: Mostafa Meraji - Pixabay

Population: **905,000**
World Popl: **1,373,300**
Total Countries: **4**
People Cluster: **Baloch**
Main Language: **Balochi, Western**
Main Religion: **Islam**
Status: **Frontier Unreached**
Evangelicals: **0.00%**
Chr Adherents: **0.00%**
Scripture: **Portions**

www.joshuaproject.net

"Declare His glory among the nations." Psalm 96:3

Pray for the Nations

Bashkardi in Iran

Source: Anonymous

Population: **9,700**
World Popl: **9,700**
Total Countries: **1**
People Cluster: **Baloch**
Main Language: **Bashkardi**
Main Religion: **Islam**
Status: **Frontier Unreached**
Evangelicals: **0.00%**
Chr Adherents: **0.00%**
Scripture: **Unspecified**

www.joshuaproject.net

"Declare His glory among the nations." Psalm 96:3

Pray for the Nations

Brahui in Iran

Source: Akhtar Hassan - Wikimedia

Population: **25,000**
World Popl: **794,000**
Total Countries: **3**
People Cluster: **Brahui**
Main Language: **Brahui**
Main Religion: **Islam**
Status: **Frontier Unreached**
Evangelicals: **0.00%**
Chr Adherents: **0.00%**
Scripture: **New Testament**

www.joshuaproject.net

"Declare His glory among the nations." Psalm 96:3

Pray for the Nations

Deaf in Iran

Source: David Bennett

Population: **250,000**
World Popl: **27,508,450**
Total Countries: **164**
People Cluster: **Deaf**
Main Language: **Iranian Sign Language**
Main Religion: **Unknown**
Status: **Unreached**
Evangelicals: **Unknown %**
Chr Adherents: **0.51%**
Scripture: **Portions**

www.joshuaproject.net

"Declare His glory among the nations." Psalm 96:3

Pray for the Nations

Dezfuli in Iran

Population: **10**
World Popl: **10**
Total Countries: **1**
People Cluster: **Persian**
Main Language: **Dezfuli**
Main Religion: **Islam**
Status: **Frontier Unreached**
Evangelicals: **0.00%**
Chr Adherents: **0.00%**
Scripture: **New Testament**

www.joshuaproject.net

"Declare His glory among the nations." Psalm 96:3

Pray for the Nations

Fars, Northwestern in Iran

Population: **9,600**
World Popl: **9,600**
Total Countries: **1**
People Cluster: **Persian**
Main Language: **Fars, Northwestern**
Main Religion: **Islam**
Status: **Frontier Unreached**
Evangelicals: **0.00%**
Chr Adherents: **0.00%**
Scripture: **Unspecified**

www.joshuaproject.net

"Declare His glory among the nations." Psalm 96:3

Pray for the Nations

Fars, Southwestern in Iran

Population: **118,000**
World Popl: **118,000**
Total Countries: **1**
People Cluster: **Persian**
Main Language: **Fars, Southwestern**
Main Religion: **Islam**
Status: **Frontier Unreached**
Evangelicals: **0.00%**
Chr Adherents: **0.00%**
Scripture: **Unspecified**

www.joshuaproject.net

"Declare His glory among the nations." Psalm 96:3

Pray for the Nations

French in Iran

Source: Masters View / Howard Erickson

Population: **11,000**
World Popl: **51,869,790**
Total Countries: **82**
People Cluster: **French**
Main Language: **French**
Main Religion: **Christianity**
Status: **Superficially reached**
Evangelicals: **1.0%**
Chr Adherents: **63.0%**
Scripture: **Complete Bible**

www.joshuaproject.net

"Declare His glory among the nations." Psalm 96:3

Pray for the Nations

Galeshi in Iran

Source: Nomad Place

Population: **2,300**
World Popl: **2,300**
Total Countries: **1**
People Cluster: **Persian**
Main Language: **Gilaki**
Main Religion: **Islam**
Status: **Frontier Unreached**
Evangelicals: **0.00%**
Chr Adherents: **0.00%**
Scripture: **New Testament**

www.joshuaproject.net

"Declare His glory among the nations." Psalm 96:3

Pray for the Nations

Gazi in Iran

Source: Tasnim News Agency

Population: **9,900**
World Popl: **9,900**
Total Countries: **1**
People Cluster: **Persian**
Main Language: **Gazi**
Main Religion: **Islam**
Status: **Frontier Unreached**
Evangelicals: **0.00%**
Chr Adherents: **0.00%**
Scripture: **Unspecified**

www.joshuaproject.net

"Declare His glory among the nations." Psalm 96:3

Pray for the Nations

Georgian in Iran

Source: reksik004 - Pixabay

Population: **72,000**
World Popl: **3,279,900**
Total Countries: **13**
People Cluster: **Caucasus**
Main Language: **Georgian**
Main Religion: **Christianity**
Status: **Superficially reached**
Evangelicals: **1.3%**
Chr Adherents: **83.0%**
Scripture: **Complete Bible**

www.joshuaproject.net

"Declare His glory among the nations." Psalm 96:3

Pray for the Nations

Gilaki, Gilani in Iran

Source: Mohammad_Nouri - Shutterstock

Population: **3,617,000**
World Popl: **3,617,000**
Total Countries: **1**
People Cluster: **Persian**
Main Language: **Gilaki**
Main Religion: **Islam**
Status: **Unreached**
Evangelicals: **1.00%**
Chr Adherents: **1.00%**
Scripture: **New Testament**

www.joshuaproject.net

"Declare His glory among the nations." Psalm 96:3

Pray for the Nations

Gujarati in Iran

Source: Anonymous

Population: **39,000**
World Popl: **2,917,000**
Total Countries: **22**
People Cluster: **South Asia Hindu - other**
Main Language: **Gujarati**
Main Religion: **Islam**
Status: **Unreached**
Evangelicals: **0.10%**
Chr Adherents: **0.50%**
Scripture: **Complete Bible**

www.joshuaproject.net

"Declare His glory among the nations." Psalm 96:3

Pray for the Nations

Gurani, Hawrami in Iran

Source: Nodshah - Wikimedia

Population: **233,000**
World Popl: **334,000**
Total Countries: **2**
People Cluster: **Kurd**
Main Language: **Gurani**
Main Religion: **Islam**
Status: **Frontier Unreached**
Evangelicals: **0.00%**
Chr Adherents: **0.00%**
Scripture: **Portions**

www.joshuaproject.net

"Declare His glory among the nations." Psalm 96:3

Pray for the Nations

Harzani in Iran

Source: Bethany World Prayer Center

Population: **39,000**
World Popl: **39,000**
Total Countries: **1**
People Cluster: **Talysh-Tati**
Main Language: **Harzani**
Main Religion: **Islam**
Status: **Frontier Unreached**
Evangelicals: **0.00%**
Chr Adherents: **0.00%**
Scripture: **Unspecified**

www.joshuaproject.net

"Declare His glory among the nations." Psalm 96:3

Pray for the Nations

Hazara in Iran

Source: Anonymous

Population: **416,000**
World Popl: **4,775,700**
Total Countries: **11**
People Cluster: **Persian**
Main Language: **Hazaragi**
Main Religion: **Islam**
Status: **Frontier Unreached**
Evangelicals: **0.01%**
Chr Adherents: **0.05%**
Scripture: **New Testament**

www.joshuaproject.net

"Declare His glory among the nations." Psalm 96:3

Pray for the Nations

Herki in Iran

Source: Thomas Koch - Shutterstock

Population: **24,000**
World Popl: **118,000**
Total Countries: **3**
People Cluster: **Kurd**
Main Language: **Kurdish, Northern**
Main Religion: **Islam**
Status: **Frontier Unreached**
Evangelicals: **0.00%**
Chr Adherents: **0.00%**
Scripture: **Complete Bible**

www.joshuaproject.net

"Declare His glory among the nations." Psalm 96:3

Pray for the Nations

Ilsavan in Iran

Source: Ninara - Flickr

Population: **98,000**
World Popl: **106,400**
Total Countries: **2**
People Cluster: **Azeri**
Main Language: **Azerbaijani, South**
Main Religion: **Islam**
Status: **Unreached**
Evangelicals: **0.20%**
Chr Adherents: **0.50%**
Scripture: **Complete Bible**

www.joshuaproject.net

"Declare His glory among the nations." Psalm 96:3

Pray for the Nations

Italian in Iran

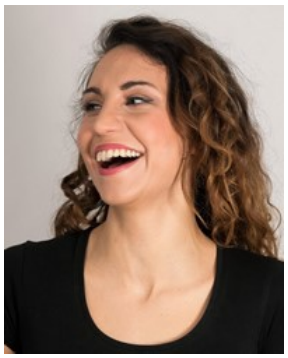

Source: 20257964 - Pixabay

Population: **7,900**
World Popl: **37,534,800**
Total Countries: **42**
People Cluster: **Italian**
Main Language: **Italian**
Main Religion: **Christianity**
Status: **Superficially reached**
Evangelicals: **1.1%**
Chr Adherents: **83.0%**
Scripture: **Complete Bible**

www.joshuaproject.net

"Declare His glory among the nations." Psalm 96:3

Pray for the Nations

Jadgali in Iran

Population: **12,000**
World Popl: **12,000**
Total Countries: **1**
People Cluster: **South Asia - other**
Main Language: **Jadgali**
Main Religion: **Islam**
Status: **Frontier Unreached**
Evangelicals: **0.00%**
Chr Adherents: **0.00%**
Scripture: **Portions**

www.joshuaproject.net

"Declare His glory among the nations." Psalm 96:3

Pray for the Nations

Jewish, Hulaula in Iran

Source: Anonymous

Population: **400**
World Popl: **5,900**
Total Countries: **2**
People Cluster: **Jewish**
Main Language: **Hulaula**
Main Religion: **Ethnic Religions**
Status: **Frontier Unreached**
Evangelicals: **0.00%**
Chr Adherents: **0.00%**
Scripture: **Unspecified**

www.joshuaproject.net

"Declare His glory among the nations." Psalm 96:3

Pray for the Nations

Jewish, Judeo-Persian in Iran

Source: BalkansCat - Shutterstock

Population: **10,000**
World Popl: **140,000**
Total Countries: **3**
People Cluster: **Jewish**
Main Language: **Judeo-Persian**
Main Religion: **Ethnic Religions**
Status: **Frontier Unreached**
Evangelicals: **0.00%**
Chr Adherents: **0.00%**
Scripture: **Complete Bible**

www.joshuaproject.net

"Declare His glory among the nations." Psalm 96:3

Pray for the Nations

Karakalpak in Iran

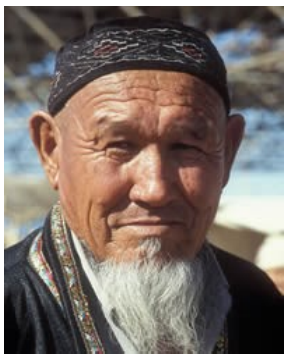

Source: David and Sue Richardson

Population: **58,000**
World Popl: **993,800**
Total Countries: **6**
People Cluster: **Kazakh**
Main Language: **Karakalpak**
Main Religion: **Islam**
Status: **Frontier Unreached**
Evangelicals: **0.00%**
Chr Adherents: **0.00%**
Scripture: **Complete Bible**

www.joshuaproject.net

"Declare His glory among the nations." Psalm 96:3

Pray for the Nations

Karingani in Iran

Source: Adam Jones - Flickr

Population: **24,000**
World Popl: **24,000**
Total Countries: **1**
People Cluster: **Talysh-Tati**
Main Language: **Karingani**
Main Religion: **Islam**
Status: **Frontier Unreached**
Evangelicals: **0.00%**
Chr Adherents: **0.00%**
Scripture: **Unspecified**

www.joshuaproject.net

"Declare His glory among the nations." Psalm 96:3

Pray for the Nations

Kazakh in Iran

Source: Petar MiloÅ¡eviÄ‡ - Wikimedia

Population: **7,000**
World Popl: **17,966,900**
Total Countries: **16**
People Cluster: **Kazakh**
Main Language: **Kazakh**
Main Religion: **Islam**
Status: **Frontier Unreached**
Evangelicals: **0.00%**
Chr Adherents: **0.00%**
Scripture: **Complete Bible**

www.joshuaproject.net

"Declare His glory among the nations." Psalm 96:3

Pray for the Nations

Khalaj, Turkic in Iran

Source: Mostafa Meraji - Wikimedia

Population: **20,000**
World Popl: **20,000**
Total Countries: **1**
People Cluster: **Azeri**
Main Language: **Khalaj**
Main Religion: **Islam**
Status: **Frontier Unreached**
Evangelicals: **0.00%**
Chr Adherents: **0.00%**
Scripture: **Unspecified**

www.joshuaproject.net

"Declare His glory among the nations." Psalm 96:3

Pray for the Nations

Khorasani Turk in Iran

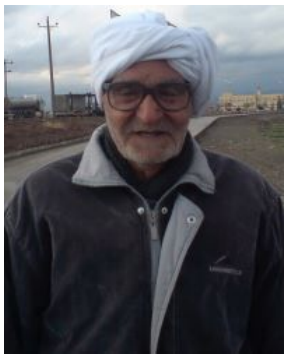

Source: Anonymous

Population: **1,002,000**
World Popl: **1,002,000**
Total Countries: **1**
People Cluster: **Azeri**
Main Language: **Khorasani Turkish**
Main Religion: **Islam**
Status: **Frontier Unreached**
Evangelicals: **0.00%**
Chr Adherents: **0.00%**
Scripture: **Translation Started**

www.joshuaproject.net

"Declare His glory among the nations." Psalm 96:3

Pray for the Nations

Khunsari in Iran

Population: **28,000**
World Popl: **28,000**
Total Countries: **1**
People Cluster: **Persian**
Main Language: **Khunsari**
Main Religion: **Islam**
Status: **Frontier Unreached**
Evangelicals: **0.00%**
Chr Adherents: **0.00%**
Scripture: **Unspecified**

www.joshuaproject.net

"Declare His glory among the nations." Psalm 96:3

Pray for the Nations

Korean in Iran

Source: Tycho Atsma - Unsplash

Population: **20,000**
World Popl: **80,271,200**
Total Countries: **40**
People Cluster: **Korean**
Main Language: **Korean**
Main Religion: **Non-Religious**
Status: **Significantly reached**
Evangelicals: **16.0%**
Chr Adherents: **31.0%**
Scripture: **Complete Bible**

www.joshuaproject.net

"Declare His glory among the nations." Psalm 96:3

Pray for the Nations

Koroshi in Iran

Population: **11,000**
World Popl: **11,000**
Total Countries: **1**
People Cluster: **Baloch**
Main Language: **Koroshi**
Main Religion: **Islam**
Status: **Frontier Unreached**
Evangelicals: **0.00%**
Chr Adherents: **0.00%**
Scripture: **Unspecified**

www.joshuaproject.net

"Declare His glory among the nations." Psalm 96:3

Pray for the Nations

Kumzari in Iran

Source: Anonymous

Population: **700**
World Popl: **6,700**
Total Countries: **2**
People Cluster: **Luri-Bakhtiari**
Main Language: **Kumzari**
Main Religion: **Islam**
Status: **Frontier Unreached**
Evangelicals: **0.00%**
Chr Adherents: **0.00%**
Scripture: **Translation Needed**

www.joshuaproject.net

"Declare His glory among the nations." Psalm 96:3

Pray for the Nations

Kurd, Kurmanji in Iran

Source: manothegreek

Population: **550,000**
World Popl: **16,544,400**
Total Countries: **28**
People Cluster: **Kurd**
Main Language: **Kurdish, Northern**
Main Religion: **Islam**
Status: **Frontier Unreached**
Evangelicals: **0.01%**
Chr Adherents: **0.01%**
Scripture: **Complete Bible**

www.joshuaproject.net

"Declare His glory among the nations." Psalm 96:3

Pray for the Nations

Kurd, Sorani in Iran

Source: TheKurds.net

Population: **660,000**
World Popl: **3,785,400**
Total Countries: **5**
People Cluster: **Kurd**
Main Language: **Kurdish, Central**
Main Religion: **Islam**
Status: **Frontier Unreached**
Evangelicals: **0.03%**
Chr Adherents: **0.03%**
Scripture: **Complete Bible**

www.joshuaproject.net

"Declare His glory among the nations." Psalm 96:3

Pray for the Nations

Kurd, Southern in Iran

Source: National Archives

Population: **4,436,000**
World Popl: **5,952,000**
Total Countries: **2**
People Cluster: **Kurd**
Main Language: **Kurdish, Southern**
Main Religion: **Islam**
Status: **Unreached**
Evangelicals: **0.14%**
Chr Adherents: **0.14%**
Scripture: **New Testament**

www.joshuaproject.net

"Declare His glory among the nations." Psalm 96:3

Pray for the Nations

Laki in Iran

Source: Przemek Polakiewicz - Flickr

Population: **710,000**
World Popl: **710,000**
Total Countries: **1**
People Cluster: **Luri-Bakhtiari**
Main Language: **Laki**
Main Religion: **Islam**
Status: **Frontier Unreached**
Evangelicals: **0.00%**
Chr Adherents: **0.00%**
Scripture: **New Testament**

www.joshuaproject.net

"Declare His glory among the nations." Psalm 96:3

Pray for the Nations

Larestani in Iran

Source: Ninara - Flickr

Population: **126,000**
World Popl: **126,000**
Total Countries: **1**
People Cluster: **Persian**
Main Language: **Lari**
Main Religion: **Islam**
Status: **Frontier Unreached**
Evangelicals: **0.00%**
Chr Adherents: **0.00%**
Scripture: **New Testament**

www.joshuaproject.net

"Declare His glory among the nations." Psalm 96:3

Pray for the Nations

Lasgerdi in Iran

Population: **1,300**
World Popl: **1,300**
Total Countries: **1**
People Cluster: **Persian**
Main Language: **Lasgerdi**
Main Religion: **Islam**
Status: **Frontier Unreached**
Evangelicals: **0.00%**
Chr Adherents: **0.00%**
Scripture: **Translation Needed**

www.joshuaproject.net

"Declare His glory among the nations." Psalm 96:3

Pray for the Nations

Luri, Feyli in Iran

Source: Shadegan - Wikimedia

Population: **2,588,000**
World Popl: **3,088,000**
Total Countries: **2**
People Cluster: **Luri-Bakhtiari**
Main Language: **Luri, Northern**
Main Religion: **Islam**
Status: **Frontier Unreached**
Evangelicals: **0.00%**
Chr Adherents: **0.00%**
Scripture: **New Testament**

www.joshuaproject.net

"Declare His glory among the nations." Psalm 96:3

Pray for the Nations

Luri, Southern in Iran

Source: Shadegan - Wikimedia

Population: **1,122,000**
World Popl: **1,122,000**
Total Countries: **1**
People Cluster: **Luri-Bakhtiari**
Main Language: **Luri, Southern**
Main Religion: **Islam**
Status: **Frontier Unreached**
Evangelicals: **0.00%**
Chr Adherents: **0.00%**
Scripture: **Portions**

www.joshuaproject.net

"Declare His glory among the nations." Psalm 96:3

Pray for the Nations

Mamasani in Iran

Source: Shadegan - Wikimedia

Population: **139,000**
World Popl: **139,000**
Total Countries: **1**
People Cluster: **Luri-Bakhtiari**
Main Language: **Luri, Southern**
Main Religion: **Islam**
Status: **Frontier Unreached**
Evangelicals: **0.00%**
Chr Adherents: **0.00%**
Scripture: **Portions**

www.joshuaproject.net

"Declare His glory among the nations." Psalm 96:3

Pray for the Nations

Mandaean in Iran

Source: Suomen Mandean Yhdistys - Wikime

Population: **24,000**
World Popl: **81,200**
Total Countries: **6**
People Cluster: **Assyrian / Aramaic**
Main Language: **Neo-Mandaic**
Main Religion: **Other / Small**
Status: **Unreached**
Evangelicals: **0.00%**
Chr Adherents: **2.00%**
Scripture: **Unspecified**

www.joshuaproject.net

"Declare His glory among the nations." Psalm 96:3

Pray for the Nations

Mazanderani, Tabri in Iran

Source: EveryTongue

Population: **1,419,000**
World Popl: **1,419,000**
Total Countries: **1**
People Cluster: **Persian**
Main Language: **Mazandarani**
Main Religion: **Islam**
Status: **Unreached**
Evangelicals: **1.67%**
Chr Adherents: **1.67%**
Scripture: **New Testament**

www.joshuaproject.net

"Declare His glory among the nations." Psalm 96:3

Pray for the Nations

Moqaddam in Iran

Population: **1,400**
World Popl: **1,400**
Total Countries: **1**
People Cluster: **Azeri**
Main Language: **Azerbaijani, South**
Main Religion: **Islam**
Status: **Frontier Unreached**
Evangelicals: **0.00%**
Chr Adherents: **0.00%**
Scripture: **Complete Bible**

www.joshuaproject.net

"Declare His glory among the nations." Psalm 96:3

Pray for the Nations

Nafar, Nafar Turk in Iran

Population: **5,000**
World Popl: **5,000**
Total Countries: **1**
People Cluster: **Azeri**
Main Language: **Azerbaijani, South**
Main Religion: **Islam**
Status: **Frontier Unreached**
Evangelicals: **0.00%**
Chr Adherents: **0.00%**
Scripture: **Complete Bible**

www.joshuaproject.net

"Declare His glory among the nations." Psalm 96:3

Pray for the Nations

Natanzi in Iran

Population: **9,800**
World Popl: **9,800**
Total Countries: **1**
People Cluster: **Persian**
Main Language: **Natanzi**
Main Religion: **Islam**
Status: **Frontier Unreached**
Evangelicals: **0.00%**
Chr Adherents: **0.00%**
Scripture: **Translation Needed**

www.joshuaproject.net

"Declare His glory among the nations." Psalm 96:3

Pray for the Nations

Nayini in Iran

Population: **9,700**
World Popl: **9,700**
Total Countries: **1**
People Cluster: **Persian**
Main Language: **Nayini**
Main Religion: **Islam**
Status: **Frontier Unreached**
Evangelicals: **0.00%**
Chr Adherents: **0.00%**
Scripture: **Unspecified**

www.joshuaproject.net

"Declare His glory among the nations." Psalm 96:3

Pray for the Nations

Parsee in Iran

Source: Ramniklal Mod - Shutterstock

Population: **31,000**
World Popl: **160,700**
Total Countries: **10**
People Cluster: **Persian**
Main Language: **Parsi-Dari**
Main Religion: **Other / Small**
Status: **Frontier Unreached**
Evangelicals: **0.00%**
Chr Adherents: **0.00%**
Scripture: **Translation Started**

www.joshuaproject.net

"Declare His glory among the nations." Psalm 96:3

Pray for the Nations

Pashtun, Southern in Iran

Source: chiplanay - Pixabay

Population: **176,000**
World Popl: **9,558,900**
Total Countries: **13**
People Cluster: **South Asia Muslim - Pasht**
Main Language: **Pashto, Southern**
Main Religion: **Islam**
Status: **Frontier Unreached**
Evangelicals: **0.00%**
Chr Adherents: **0.02%**
Scripture: **Portions**

www.joshuaproject.net

"Declare His glory among the nations." Psalm 96:3

Pray for the Nations

Persian in Iran

Source: Hamed Saber - Flickr

Population: **44,315,000**
World Popl: **48,380,900**
Total Countries: **39**
People Cluster: **Persian**
Main Language: **Persian, Iranian**
Main Religion: **Islam**
Status: **Unreached**
Evangelicals: **1.60%**
Chr Adherents: **1.80%**
Scripture: **Complete Bible**

www.joshuaproject.net

"Declare His glory among the nations." Psalm 96:3

Pray for the Nations

Pishagchi in Iran

Population: **1,500**
World Popl: **1,500**
Total Countries: **1**
People Cluster: **Azeri**
Main Language: **Azerbaijani, South**
Main Religion: **Islam**
Status: **Frontier Unreached**
Evangelicals: **0.00%**
Chr Adherents: **0.00%**
Scripture: **Complete Bible**

www.joshuaproject.net

"Declare His glory among the nations." Psalm 96:3

Pray for the Nations

Punjabi in Iran

Source: Web Flippy - Pixabay

Population: **40,000**
World Popl: **2,064,400**
Total Countries: **21**
People Cluster: **South Asia Muslim - other**
Main Language: **Punjabi, Eastern**
Main Religion: **Hinduism**
Status: **Unreached**
Evangelicals: **0.10%**
Chr Adherents: **1.00%**
Scripture: **Complete Bible**

www.joshuaproject.net

"Declare His glory among the nations." Psalm 96:3

Pray for the Nations

Qajar in Iran

Population: **4,300**
World Popl: **4,300**
Total Countries: **1**
People Cluster: **Azeri**
Main Language: **Azerbaijani, South**
Main Religion: **Islam**
Status: **Frontier Unreached**
Evangelicals: **0.00%**
Chr Adherents: **0.00%**
Scripture: **Complete Bible**

www.joshuaproject.net

"Declare His glory among the nations." Psalm 96:3

Pray for the Nations

Qaragozlu in Iran

Population: **2,900**
World Popl: **2,900**
Total Countries: **1**
People Cluster: **Azeri**
Main Language: **Azerbaijani, South**
Main Religion: **Islam**
Status: **Frontier Unreached**
Evangelicals: **0.00%**
Chr Adherents: **0.00%**
Scripture: **Complete Bible**

www.joshuaproject.net

"Declare His glory among the nations." Psalm 96:3

Pray for the Nations

Qashqai, Kashkai in Iran

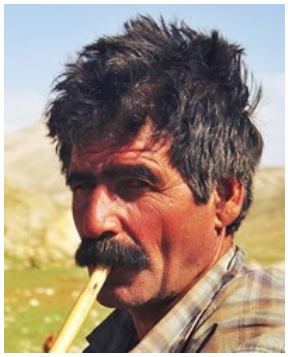

Source: IAWTIran - Wikimedia

Population: **2,087,000**
World Popl: **2,087,000**
Total Countries: **1**
People Cluster: **Azeri**
Main Language: **Kashkay**
Main Religion: **Islam**
Status: **Frontier Unreached**
Evangelicals: **0.00%**
Chr Adherents: **0.00%**
Scripture: **New Testament**

www.joshuaproject.net

"Declare His glory among the nations." Psalm 96:3

Pray for the Nations

Romani, Balkan in Iran

Source: CharlesFred - Flickr

Population: **39,000**
World Popl: **946,100**
Total Countries: **15**
People Cluster: **Romani**
Main Language: **Romani, Balkan**
Main Religion: **Islam**
Status: **Unreached**
Evangelicals: **0.40%**
Chr Adherents: **5.00%**
Scripture: **Complete Bible**

www.joshuaproject.net

"Declare His glory among the nations." Psalm 96:3

Pray for the Nations

Romani, Iranian in Iran

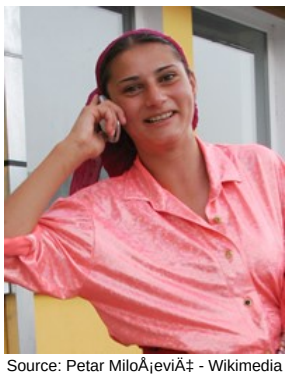

Source: Petar MiloÅ¡eviÄ‡ - Wikimedia

Population: **1,710,000**
World Popl: **1,896,600**
Total Countries: **9**
People Cluster: **Domari**
Main Language: **Persian, Iranian**
Main Religion: **Islam**
Status: **Frontier Unreached**
Evangelicals: **0.05%**
Chr Adherents: **0.06%**
Scripture: **Complete Bible**

www.joshuaproject.net

"Declare His glory among the nations." Psalm 96:3

Pray for the Nations

Rudbari in Iran

Population: **300**
World Popl: **300**
Total Countries: **1**
People Cluster: **Talysh-Tati**
Main Language: **Rudbari**
Main Religion: **Islam**
Status: **Frontier Unreached**
Evangelicals: **0.00%**
Chr Adherents: **0.00%**
Scripture: **Unspecified**

www.joshuaproject.net

"Declare His glory among the nations." Psalm 96:3

Pray for the Nations

Sangisari in Iran

Population: **26,000**
World Popl: **26,000**
Total Countries: **1**
People Cluster: **Persian**
Main Language: **Sangisari**
Main Religion: **Islam**
Status: **Frontier Unreached**
Evangelicals: **0.00%**
Chr Adherents: **0.00%**
Scripture: **Translation Started**

www.joshuaproject.net

"Declare His glory among the nations." Psalm 96:3

Pray for the Nations

Semnani in Iran

Source: Studiozanla - Wikimedia

Population: **73,000**
World Popl: **73,000**
Total Countries: **1**
People Cluster: **Persian**
Main Language: **Semnani**
Main Religion: **Islam**
Status: **Frontier Unreached**
Evangelicals: **0.00%**
Chr Adherents: **0.00%**
Scripture: **Translation Started**

www.joshuaproject.net

"Declare His glory among the nations." Psalm 96:3

Pray for the Nations

Shahmirzadi in Iran

Population: **1,100**
World Popl: **1,100**
Total Countries: **1**
People Cluster: **Persian**
Main Language: **Shahmirzadi**
Main Religion: **Islam**
Status: **Frontier Unreached**
Evangelicals: **0.00%**
Chr Adherents: **0.00%**
Scripture: **Translation Needed**

www.joshuaproject.net

"Declare His glory among the nations." Psalm 96:3

Pray for the Nations

Shikaki in Iran

Source: Bethany World Prayer Center

Population: **32,000**
World Popl: **59,000**
Total Countries: **2**
People Cluster: **Kurd**
Main Language: **Kurdish, Northern**
Main Religion: **Islam**
Status: **Frontier Unreached**
Evangelicals: **0.00%**
Chr Adherents: **0.00%**
Scripture: **Complete Bible**

www.joshuaproject.net

"Declare His glory among the nations." Psalm 96:3

Pray for the Nations

Sivandi in Iran

Population: **9,800**
World Popl: **9,800**
Total Countries: **1**
People Cluster: **Persian**
Main Language: **Sivandi**
Main Religion: **Islam**
Status: **Frontier Unreached**
Evangelicals: **0.00%**
Chr Adherents: **0.00%**
Scripture: **Unspecified**

www.joshuaproject.net

"Declare His glory among the nations." Psalm 96:3

Pray for the Nations

Soi in Iran

Population: **9,800**
World Popl: **9,800**
Total Countries: **1**
People Cluster: **Persian**
Main Language: **Soi**
Main Religion: **Islam**
Status: **Frontier Unreached**
Evangelicals: **0.00%**
Chr Adherents: **0.00%**
Scripture: **Unspecified**

www.joshuaproject.net

"Declare His glory among the nations." Psalm 96:3

Pray for the Nations

Sorkhei in Iran

Population: **12,000**
World Popl: **12,000**
Total Countries: **1**
People Cluster: **Persian**
Main Language: **Sorkhei**
Main Religion: **Islam**
Status: **Frontier Unreached**
Evangelicals: **0.00%**
Chr Adherents: **0.00%**
Scripture: **Translation Needed**

www.joshuaproject.net

"Declare His glory among the nations." Psalm 96:3

Pray for the Nations

Tajik in Iran

Source: Anonymous

Population: **95,000**
World Popl: **12,386,800**
Total Countries: **15**
People Cluster: **Tajik**
Main Language: **Tajik**
Main Religion: **Islam**
Status: **Frontier Unreached**
Evangelicals: **0.00%**
Chr Adherents: **0.02%**
Scripture: **Complete Bible**

www.joshuaproject.net

"Declare His glory among the nations." Psalm 96:3

Pray for the Nations

Takistani in Iran

Source: Adam Jones - Flickr

Population: **423,000**
World Popl: **423,000**
Total Countries: **1**
People Cluster: **Talysh-Tati**
Main Language: **Takestani**
Main Religion: **Islam**
Status: **Frontier Unreached**
Evangelicals: **0.00%**
Chr Adherents: **0.00%**
Scripture: **New Testament**

www.joshuaproject.net

"Declare His glory among the nations." Psalm 96:3

Pray for the Nations

Talysh in Iran

Source: Withheld by request

Population: **165,000**
World Popl: **759,600**
Total Countries: **3**
People Cluster: **Talysh-Tati**
Main Language: **Talysh**
Main Religion: **Islam**
Status: **Frontier Unreached**
Evangelicals: **0.00%**
Chr Adherents: **0.00%**
Scripture: **New Testament**

www.joshuaproject.net

"Declare His glory among the nations." Psalm 96:3

Pray for the Nations

Taromi, Upper in Iran

Population: **300**
World Popl: **300**
Total Countries: **1**
People Cluster: **Talysh-Tati**
Main Language: **Taromi, Upper**
Main Religion: **Islam**
Status: **Frontier Unreached**
Evangelicals: **0.00%**
Chr Adherents: **0.00%**
Scripture: **Unspecified**

www.joshuaproject.net

"Declare His glory among the nations." Psalm 96:3

Pray for the Nations

Tat, Muslim in Iran

Source: Withheld by request

Population: **89,000**
World Popl: **219,000**
Total Countries: **3**
People Cluster: **Persian**
Main Language: **Tat, Muslim**
Main Religion: **Islam**
Status: **Frontier Unreached**
Evangelicals: **0.00%**
Chr Adherents: **0.00%**
Scripture: **New Testament**

www.joshuaproject.net

"Declare His glory among the nations." Psalm 96:3

Pray for the Nations

Tati, Central in Iran

Source: Anonymous

Population: **48,000**
World Popl: **48,000**
Total Countries: **1**
People Cluster: **Talysh-Tati**
Main Language: **Shahrudi**
Main Religion: **Islam**
Status: **Frontier Unreached**
Evangelicals: **0.00%**
Chr Adherents: **0.00%**
Scripture: **Unspecified**

www.joshuaproject.net

"Declare His glory among the nations." Psalm 96:3

Pray for the Nations

Tati, Southern in Iran

Source: Hooman Mehryar

Population: **204,000**
World Popl: **204,000**
Total Countries: **1**
People Cluster: **Talysh-Tati**
Main Language: **Alviri-Vidari**
Main Religion: **Islam**
Status: **Frontier Unreached**
Evangelicals: **0.00%**
Chr Adherents: **0.00%**
Scripture: **Unspecified**

www.joshuaproject.net

"Declare His glory among the nations." Psalm 96:3

Pray for the Nations

Turk in Iran

Source: Anonymous

Population: **12,000**
World Popl: **66,822,900**
Total Countries: **38**
People Cluster: **Turkish**
Main Language: **Turkish**
Main Religion: **Islam**
Status: **Frontier Unreached**
Evangelicals: **0.01%**
Chr Adherents: **0.04%**
Scripture: **Complete Bible**

www.joshuaproject.net

"Declare His glory among the nations." Psalm 96:3

Pray for the Nations

Turkmen in Iran

Source: Anonymous

Population: **1,143,000**
World Popl: **8,709,600**
Total Countries: **10**
People Cluster: **Turkmen**
Main Language: **Turkmen**
Main Religion: **Islam**
Status: **Unreached**
Evangelicals: **0.05%**
Chr Adherents: **0.30%**
Scripture: **Complete Bible**

www.joshuaproject.net

"Declare His glory among the nations." Psalm 96:3

Pray for the Nations

Urdu, Islami in Iran

Source: Muzaffar Somro - Pixabay

Population: **95,000**
World Popl: **2,927,200**
Total Countries: **24**
People Cluster: **South Asia - other**
Main Language: **Urdu**
Main Religion: **Islam**
Status: **Frontier Unreached**
Evangelicals: **0.00%**
Chr Adherents: **0.00%**
Scripture: **Complete Bible**

www.joshuaproject.net

"Declare His glory among the nations." Psalm 96:3

Pray for the Nations

Uyghur in Iran

Source: J4J2025

Population: **6,900**
World Popl: **12,284,400**
Total Countries: **10**
People Cluster: **Uyghur**
Main Language: **Uyghur**
Main Religion: **Islam**
Status: **Frontier Unreached**
Evangelicals: **0.02%**
Chr Adherents: **0.05%**
Scripture: **Complete Bible**

www.joshuaproject.net

"Declare His glory among the nations." Psalm 96:3

Pray for the Nations

Vafsi in Iran

Source: Anonymous

Population: **24,000**
World Popl: **24,000**
Total Countries: **1**
People Cluster: **Persian**
Main Language: **Vafsi**
Main Religion: **Islam**
Status: **Frontier Unreached**
Evangelicals: **0.00%**
Chr Adherents: **0.00%**
Scripture: **Unspecified**

www.joshuaproject.net

"Declare His glory among the nations." Psalm 96:3

Pray for the Nations

Zartoshi in Iran

Source: Terry Feuerborn - Flickr

Population: **16,000**
World Popl: **16,000**
Total Countries: **1**
People Cluster: **Persian**
Main Language: **Dari, Zoroastrian**
Main Religion: **Other / Small**
Status: **Frontier Unreached**
Evangelicals: **0.00%**
Chr Adherents: **0.00%**
Scripture: **Unspecified**

www.joshuaproject.net

"Declare His glory among the nations." Psalm 96:3

Pray for the Nations

Adyghe in Iraq

Source: Anonymous

Population: **46,000**
World Popl: **458,000**
Total Countries: **10**
People Cluster: **Caucasus**
Main Language: **Adyghe**
Main Religion: **Islam**
Status: **Frontier Unreached**
Evangelicals: **0.01%**
Chr Adherents: **0.02%**
Scripture: **New Testament**

www.joshuaproject.net

"Declare His glory among the nations." Psalm 96:3

Pray for the Nations

Afro-Iraqi in Iraq

Source: Mark Fischer - Flickr

Population: **1,516,000**
World Popl: **1,516,000**
Total Countries: **1**
People Cluster: **Arab, Levant**
Main Language: **Arabic, Mesopotamian**
Main Religion: **Islam**
Status: **Unreached**
Evangelicals: **0.30%**
Chr Adherents: **0.60%**
Scripture: **New Testament**

www.joshuaproject.net

"Declare His glory among the nations." Psalm 96:3

Pray for the Nations

Arab, Arabic Gulf Spoken in Iraq

Source: Hella Nijssen - Pixabay

Population: **51,000**
World Popl: **7,562,600**
Total Countries: **12**
People Cluster: **Arab, Arabian**
Main Language: **Arabic, Gulf**
Main Religion: **Islam**
Status: **Unreached**
Evangelicals: **0.10%**
Chr Adherents: **0.90%**
Scripture: **Portions**

www.joshuaproject.net

"Declare His glory among the nations." Psalm 96:3

Pray for the Nations

Arab, Bedouin in Iraq

Source: Dimitris Vetsikas - Pixabay

Population: **167,000**
World Popl: **2,838,000**
Total Countries: **3**
People Cluster: **Bedouin, Arabian**
Main Language: **Arabic, Najdi**
Main Religion: **Islam**
Status: **Frontier Unreached**
Evangelicals: **0.08%**
Chr Adherents: **0.09%**
Scripture: **Portions**

www.joshuaproject.net

"Declare His glory among the nations." Psalm 96:3

Pray for the Nations

Arab, Egyptian general in Iraq

Source: Terry Feuerborn - Flickr

Population: **540,000**
World Popl: **73,595,300**
Total Countries: **31**
People Cluster: **Egyptian**
Main Language: **Arabic, Egyptian**
Main Religion: **Islam**
Status: **Partially reached**
Evangelicals: **3.9%**
Chr Adherents: **13.0%**
Scripture: **Complete Bible**

www.joshuaproject.net

"Declare His glory among the nations." Psalm 96:3

Pray for the Nations

Arab, Iraqi in Iraq

Source: Christiaan Briggs - Wikimedia

Population: **21,070,000**
World Popl: **22,449,700**
Total Countries: **21**
People Cluster: **Arab, Levant**
Main Language: **Arabic, Mesopotamian**
Main Religion: **Islam**
Status: **Unreached**
Evangelicals: **0.20%**
Chr Adherents: **0.50%**
Scripture: **New Testament**

www.joshuaproject.net

"Declare His glory among the nations." Psalm 96:3

Pray for the Nations

Arab, Marsh in Iraq

Source: James Gordon - Wikimedia

Population: **53,000**
World Popl: **53,000**
Total Countries: **1**
People Cluster: **Arab, Levant**
Main Language: **Arabic, Mesopotamian**
Main Religion: **Islam**
Status: **Unreached**
Evangelicals: **0.20%**
Chr Adherents: **0.40%**
Scripture: **New Testament**

www.joshuaproject.net

"Declare His glory among the nations." Psalm 96:3

Pray for the Nations

Arab, North Iraqi in Iraq

Source: National Archives

Population: **10,988,000**
World Popl: **12,119,600**
Total Countries: **8**
People Cluster: **Arab, Levant**
Main Language: **Arabic, North Mesopotamia**
Main Religion: **Islam**
Status: **Unreached**
Evangelicals: **0.20%**
Chr Adherents: **0.70%**
Scripture: **New Testament**

www.joshuaproject.net

"Declare His glory among the nations." Psalm 96:3

Pray for the Nations

Arab, Palestinian in Iraq

Source: Levi Meir Clancy - Wikimedia

Population: **25,000**
World Popl: **11,506,100**
Total Countries: **23**
People Cluster: **Arab, Levant**
Main Language: **Arabic, Levantine**
Main Religion: **Islam**
Status: **Unreached**
Evangelicals: **0.10%**
Chr Adherents: **1.50%**
Scripture: **New Testament**

www.joshuaproject.net

"Declare His glory among the nations." Psalm 96:3

Pray for the Nations

Arab, Syrian in Iraq

Source: James Gordon - Wikimedia

Population: **38,000**
World Popl: **23,523,800**
Total Countries: **31**
People Cluster: **Arab, Levant**
Main Language: **Arabic, Levantine**
Main Religion: **Islam**
Status: **Unreached**
Evangelicals: **0.10%**
Chr Adherents: **3.00%**
Scripture: **New Testament**

www.joshuaproject.net

"Declare His glory among the nations." Psalm 96:3

Pray for the Nations

Armenian in Iraq

Source: Anonymous

Population: **7,100**
World Popl: **6,018,800**
Total Countries: **33**
People Cluster: **Armenian**
Main Language: **Armenian, Western**
Main Religion: **Christianity**
Status: **Partially reached**
Evangelicals: **8.0%**
Chr Adherents: **94.0%**
Scripture: **Complete Bible**

www.joshuaproject.net

"Declare His glory among the nations." Psalm 96:3

Pray for the Nations

Assyrian in Iraq

Source: Levi Clancy - Wikimedia

Population: **92,000**
World Popl: **660,600**
Total Countries: **19**
People Cluster: **Assyrian / Aramaic**
Main Language: **Assyrian Neo-Aramaic**
Main Religion: **Christianity**
Status: **Superficially reached**
Evangelicals: **1.0%**
Chr Adherents: **95.0%**
Scripture: **Complete Bible**

www.joshuaproject.net

"Declare His glory among the nations." Psalm 96:3

Pray for the Nations

Bajelani in Iraq

Source: Lena Ha - Shutterstock

Population: **80,000**
World Popl: **80,000**
Total Countries: **1**
People Cluster: **Kurd**
Main Language: **Bajelani**
Main Religion: **Islam**
Status: **Unreached**
Evangelicals: **0.03%**
Chr Adherents: **0.15%**
Scripture: **Translation Needed**

www.joshuaproject.net

"Declare His glory among the nations." Psalm 96:3

Pray for the Nations

Chaldean in Iraq

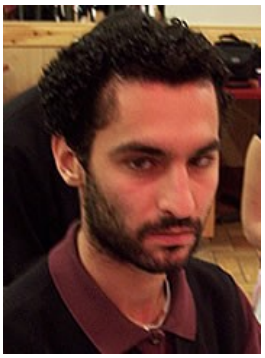

Source: Christopher Younan

Population: **50,000**
World Popl: **114,700**
Total Countries: **8**
People Cluster: **Assyrian / Aramaic**
Main Language: **Chaldean Neo-Aramaic**
Main Religion: **Christianity**
Status: **Superficially reached**
Evangelicals: **1.0%**
Chr Adherents: **96.0%**
Scripture: **New Testament**

www.joshuaproject.net

"Declare His glory among the nations." Psalm 96:3

Pray for the Nations

Chechen in Iraq

Source: CharlesFred - Flickr

Population: **14,000**
World Popl: **2,008,200**
Total Countries: **13**
People Cluster: **Caucasus**
Main Language: **Chechen**
Main Religion: **Islam**
Status: **Frontier Unreached**
Evangelicals: **0.00%**
Chr Adherents: **0.00%**
Scripture: **Complete Bible**

www.joshuaproject.net

"Declare His glory among the nations." Psalm 96:3

Pray for the Nations

Deaf in Iraq

Source: Kate Nelson/AusAID - Wikimedia

Population: **128,000**
World Popl: **27,508,450**
Total Countries: **164**
People Cluster: **Deaf**
Main Language: **Language unknown**
Main Religion: **Unknown**
Status: **Unreached**
Evangelicals: **Unknown %**
Chr Adherents: **1.59%**
Scripture: **Unspecified**

www.joshuaproject.net

"Declare His glory among the nations." Psalm 96:3

Pray for the Nations

Gurani, Hawrami in Iraq

Source: Nodshah - Wikimedia

Population: **101,000**
World Popl: **334,000**
Total Countries: **2**
People Cluster: **Kurd**
Main Language: **Gurani**
Main Religion: **Islam**
Status: **Frontier Unreached**
Evangelicals: **0.00%**
Chr Adherents: **0.02%**
Scripture: **Portions**

www.joshuaproject.net

"Declare His glory among the nations." Psalm 96:3

Pray for the Nations

Gurani, Sarli in Iraq

Source: National Archives

Population: **25,000**
World Popl: **25,000**
Total Countries: **1**
People Cluster: **Kurd**
Main Language: **Kakayi**
Main Religion: **Islam**
Status: **Unreached**
Evangelicals: **0.05%**
Chr Adherents: **0.30%**
Scripture: **Unspecified**

www.joshuaproject.net

"Declare His glory among the nations." Psalm 96:3

Pray for the Nations

Herki in Iraq

Source: Thomas Koch - Shutterstock

Population: **49,000**
World Popl: **118,000**
Total Countries: **3**
People Cluster: **Kurd**
Main Language: **Kurdish, Northern**
Main Religion: **Islam**
Status: **Frontier Unreached**
Evangelicals: **0.00%**
Chr Adherents: **0.04%**
Scripture: **Complete Bible**

www.joshuaproject.net

"Declare His glory among the nations." Psalm 96:3

Pray for the Nations

Koy Sanjaq Surat in Iraq

Source: Levi Clancy - Wikimedia

Population: **1,100**
World Popl: **1,100**
Total Countries: **1**
People Cluster: **Assyrian / Aramaic**
Main Language: **Koy Sanjaq Surat**
Main Religion: **Christianity**
Status: **Superficially reached**
Evangelicals: **1.0%**
Chr Adherents: **75.0%**
Scripture: **Unspecified**

www.joshuaproject.net

"Declare His glory among the nations." Psalm 96:3

Pray for the Nations

Kurd, Badini in Iraq

Population: **1,979,000**
World Popl: **1,979,000**
Total Countries: **1**
People Cluster: **Kurd**
Main Language: **Kurdish, Northern**
Main Religion: **Islam**
Status: **Unreached**
Evangelicals: **0.14%**
Chr Adherents: **0.14%**
Scripture: **Complete Bible**

www.joshuaproject.net

"Declare His glory among the nations." Psalm 96:3

Pray for the Nations

Kurd, Sorani in Iraq

Source: TheKurds.net

Population: **3,037,000**
World Popl: **3,785,400**
Total Countries: **5**
People Cluster: **Kurd**
Main Language: **Kurdish, Central**
Main Religion: **Islam**
Status: **Frontier Unreached**
Evangelicals: **0.03%**
Chr Adherents: **0.04%**
Scripture: **Complete Bible**

www.joshuaproject.net

"Declare His glory among the nations." Psalm 96:3

Pray for the Nations

Kurd, Southern in Iraq

Source: National Archives

Population: **1,516,000**
World Popl: **5,952,000**
Total Countries: **2**
People Cluster: **Kurd**
Main Language: **Kurdish, Southern**
Main Religion: **Islam**
Status: **Frontier Unreached**
Evangelicals: **0.10%**
Chr Adherents: **0.10%**
Scripture: **New Testament**

www.joshuaproject.net

"Declare His glory among the nations." Psalm 96:3

Pray for the Nations

Kurd, Syrian in Iraq

Source: manothegreek

Population: **259,000**
World Popl: **16,544,400**
Total Countries: **28**
People Cluster: **Kurd**
Main Language: **Kurdish, Northern**
Main Religion: **Islam**
Status: **Unreached**
Evangelicals: **1.10%**
Chr Adherents: **1.20%**
Scripture: **Complete Bible**

www.joshuaproject.net

"Declare His glory among the nations." Psalm 96:3

Pray for the Nations

Luri, Northern in Iraq

Source: Shadegan - Wikimedia

Population: **500,000**
World Popl: **3,088,000**
Total Countries: **2**
People Cluster: **Luri-Bakhtiari**
Main Language: **Luri, Northern**
Main Religion: **Islam**
Status: **Frontier Unreached**
Evangelicals: **0.00%**
Chr Adherents: **0.10%**
Scripture: **New Testament**

www.joshuaproject.net

"Declare His glory among the nations." Psalm 96:3

Pray for the Nations

Mandaean, Sabean in Iraq

Source: Suomen Mandean Yhdistys - Wikime

Population: **30,000**
World Popl: **81,200**
Total Countries: **6**
People Cluster: **Assyrian / Aramaic**
Main Language: **Neo-Mandaic**
Main Religion: **Other / Small**
Status: **Frontier Unreached**
Evangelicals: **0.00%**
Chr Adherents: **0.00%**
Scripture: **Unspecified**

www.joshuaproject.net

"Declare His glory among the nations." Psalm 96:3

Pray for the Nations

Nepali, general in Iraq

Source: Asia Harvest-Operation Myanmar

Population: **22,000**
World Popl: **1,700,100**
Total Countries: **26**
People Cluster: **South Asia Hindu - other**
Main Language: **Nepali**
Main Religion: **Hinduism**
Status: **Unreached**
Evangelicals: **0.70%**
Chr Adherents: **1.00%**
Scripture: **Complete Bible**

www.joshuaproject.net

"Declare His glory among the nations." Psalm 96:3

Pray for the Nations

Persian in Iraq

Source: Hamed Saber - Flickr

Population: **555,000**
World Popl: **48,380,900**
Total Countries: **39**
People Cluster: **Persian**
Main Language: **Persian, Iranian**
Main Religion: **Islam**
Status: **Unreached**
Evangelicals: **0.20%**
Chr Adherents: **0.50%**
Scripture: **Complete Bible**

www.joshuaproject.net

"Declare His glory among the nations." Psalm 96:3

Pray for the Nations

Romani, Domari in Iraq

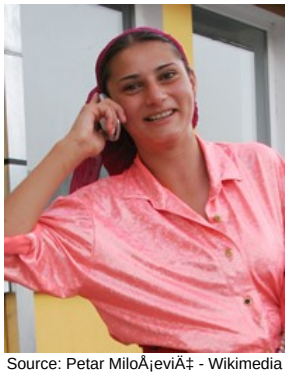

Source: Petar MiloÃ¡eviÄ‡ - Wikimedia

Population: **45,000**
World Popl: **1,896,600**
Total Countries: **9**
People Cluster: **Domari**
Main Language: **Domari**
Main Religion: **Islam**
Status: **Frontier Unreached**
Evangelicals: **0.00%**
Chr Adherents: **0.00%**
Scripture: **Portions**

www.joshuaproject.net

"Declare His glory among the nations." Psalm 96:3

Pray for the Nations

Shabak in Iraq

Source: club1040.com

Population: **253,000**
World Popl: **253,000**
Total Countries: **1**
People Cluster: **Kurd**
Main Language: **Shabak**
Main Religion: **Islam**
Status: **Frontier Unreached**
Evangelicals: **0.00%**
Chr Adherents: **0.01%**
Scripture: **Portions**

www.joshuaproject.net

"Declare His glory among the nations." Psalm 96:3

Pray for the Nations

Syrian Aramaic, Turoyo in Iraq

Source: Sylvia beth Yakub - Flickr

Population: **5,400**
World Popl: **187,000**
Total Countries: **9**
People Cluster: **Assyrian / Aramaic**
Main Language: **Turoyo**
Main Religion: **Christianity**
Status: **Superficially reached**
Evangelicals: **0.6%**
Chr Adherents: **98.0%**
Scripture: **New Testament**

www.joshuaproject.net

"Declare His glory among the nations." Psalm 96:3

Pray for the Nations

Turkmen, Middle-Eastern in Iraq

Source: Anonymous

Population: **2,793,000**
World Popl: **4,903,000**
Total Countries: **4**
People Cluster: **Turkish**
Main Language: **Azerbaijani, South**
Main Religion: **Islam**
Status: **Frontier Unreached**
Evangelicals: **0.00%**
Chr Adherents: **0.00%**
Scripture: **Complete Bible**

www.joshuaproject.net

"Declare His glory among the nations." Psalm 96:3

Pray for the Nations

Yazidi in Iraq

Source: manothegreek

Population: **657,000**
World Popl: **811,900**
Total Countries: **10**
People Cluster: **Kurd**
Main Language: **Kurdish, Northern**
Main Religion: **Ethnic Religions**
Status: **Unreached**
Evangelicals: **0.14%**
Chr Adherents: **0.14%**
Scripture: **Complete Bible**

www.joshuaproject.net

"Declare His glory among the nations." Psalm 96:3

Pray for the Nations

Adyghe in Israel

Source: Anonymous

Population: **4,400**
World Popl: **458,000**
Total Countries: **10**
People Cluster: **Caucasus**
Main Language: **Adyghe**
Main Religion: **Islam**
Status: **Frontier Unreached**
Evangelicals: **0.02%**
Chr Adherents: **0.05%**
Scripture: **New Testament**

www.joshuaproject.net

"Declare His glory among the nations." Psalm 96:3

Pray for the Nations

Algerian, Arabic-speaking in Israel

Source: Basel2019 - Wikimedia

Population: **44,000**
World Popl: **38,179,700**
Total Countries: **18**
People Cluster: **Arab, Maghreb**
Main Language: **Arabic, Algerian**
Main Religion: **Islam**
Status: **Frontier Unreached**
Evangelicals: **0.00%**
Chr Adherents: **0.00%**
Scripture: **New Testament**

www.joshuaproject.net

"Declare His glory among the nations." Psalm 96:3

Pray for the Nations

Arab, Egyptian general in Israel

Source: Terry Feuerborn - Flickr

Population: **30,000**
World Popl: **73,595,300**
Total Countries: **31**
People Cluster: **Egyptian**
Main Language: **Arabic, Egyptian**
Main Religion: **Islam**
Status: **Partially reached**
Evangelicals: **3.9%**
Chr Adherents: **9.0%**
Scripture: **Complete Bible**

www.joshuaproject.net

"Declare His glory among the nations." Psalm 96:3

Pray for the Nations

Arab, Lebanese general in Israel

Source: DFID - UK - Flickr

Population: **19,000**
World Popl: **5,372,500**
Total Countries: **33**
People Cluster: **Arab, Levant**
Main Language: **Arabic, Levantine**
Main Religion: **Islam**
Status: **Minimally Reached**
Evangelicals: **0.50%**
Chr Adherents: **32.00%**
Scripture: **New Testament**

www.joshuaproject.net

"Declare His glory among the nations." Psalm 96:3

Pray for the Nations

Arab, Libyan in Israel

Source: Al Jazeera English - Flickr

Population: **17,000**
World Popl: **2,816,900**
Total Countries: **13**
People Cluster: **Arab, Libyan**
Main Language: **Arabic, Libyan**
Main Religion: **Islam**
Status: **Frontier Unreached**
Evangelicals: **0.00%**
Chr Adherents: **0.00%**
Scripture: **Portions**

www.joshuaproject.net

"Declare His glory among the nations." Psalm 96:3

Pray for the Nations

Arab, Palestinian / Israeli in Israel

Source: Levi Meir Clancy - Wikimedia

Population: **1,611,000**
World Popl: **11,506,100**
Total Countries: **23**
People Cluster: **Arab, Levant**
Main Language: **Arabic, Levantine**
Main Religion: **Islam**
Status: **Unreached**
Evangelicals: **1.85%**
Chr Adherents: **2.60%**
Scripture: **New Testament**

www.joshuaproject.net

"Declare His glory among the nations." Psalm 96:3

Pray for the Nations

Arbil, Lishanid Noshan in Israel

Source: Avi1111 - Wikimedia

Population: **3,800**
World Popl: **3,800**
Total Countries: **1**
People Cluster: **Assyrian / Aramaic**
Main Language: **Inter-Zab Jewish Neo-Aram**
Main Religion: **Ethnic Religions**
Status: **Frontier Unreached**
Evangelicals: **0.00%**
Chr Adherents: **0.00%**
Scripture: **Unspecified**

www.joshuaproject.net

"Declare His glory among the nations." Psalm 96:3

Pray for the Nations

Bedouin, Eastern Bedawi in Israel

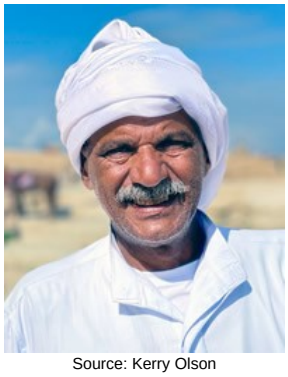

Source: Kerry Olson

Population: **136,000**
World Popl: **595,000**
Total Countries: **5**
People Cluster: **Bedouin, Arabian**
Main Language: **Arabic, Eastern Egyptian**
Main Religion: **Islam**
Status: **Frontier Unreached**
Evangelicals: **0.00%**
Chr Adherents: **0.00%**
Scripture: **Portions**

www.joshuaproject.net

"Declare His glory among the nations." Psalm 96:3

Pray for the Nations

Deaf in Israel

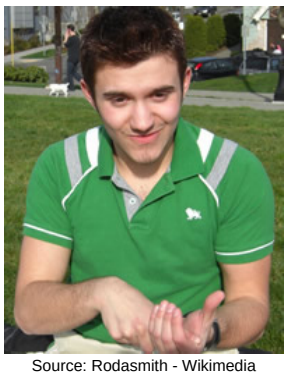

Source: Rodasmith - Wikimedia

Population: **10,000**
World Popl: **27,508,450**
Total Countries: **164**
People Cluster: **Deaf**
Main Language: **Israeli Sign Language**
Main Religion: **Unknown**
Status: **Unreached**
Evangelicals: **Unknown %**
Chr Adherents: **1.00%**
Scripture: **Portions**

www.joshuaproject.net

"Declare His glory among the nations." Psalm 96:3

Pray for the Nations

Druze in Israel

Source: CharlesFred - Flickr

Population: **82,000**
World Popl: **1,184,000**
Total Countries: **4**
People Cluster: **Arab, Levant**
Main Language: **Arabic, Levantine**
Main Religion: **Other / Small**
Status: **Frontier Unreached**
Evangelicals: **0.00%**
Chr Adherents: **0.00%**
Scripture: **New Testament**

www.joshuaproject.net

"Declare His glory among the nations." Psalm 96:3

Pray for the Nations

Filipino, Tagalog in Israel

Source: MySabah.com

Population: **23,000**
World Popl: **40,052,100**
Total Countries: **49**
People Cluster: **Filipino, Central**
Main Language: **Tagalog**
Main Religion: **Christianity**
Status: **Significantly reached**
Evangelicals: **12.0%**
Chr Adherents: **93.0%**
Scripture: **Complete Bible**

www.joshuaproject.net

"Declare His glory among the nations." Psalm 96:3

Pray for the Nations

Italian in Israel

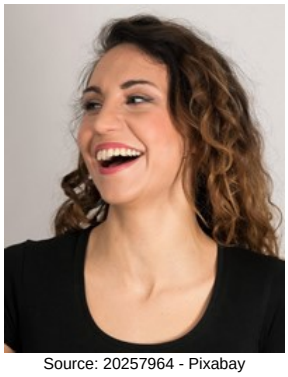

Source: 20257964 - Pixabay

Population: **7,700**
World Popl: **37,534,800**
Total Countries: **42**
People Cluster: **Italian**
Main Language: **Italian**
Main Religion: **Christianity**
Status: **Superficially reached**
Evangelicals: **1.1%**
Chr Adherents: **83.0%**
Scripture: **Complete Bible**

www.joshuaproject.net

"Declare His glory among the nations." Psalm 96:3

Pray for the Nations

Jewish Tat, Mountain Jewish in Israel

Source: Adam Jones - Flickr

Population: **80,000**
World Popl: **107,700**
Total Countries: **5**
People Cluster: **Jewish**
Main Language: **Judeo-Tat**
Main Religion: **Ethnic Religions**
Status: **Frontier Unreached**
Evangelicals: **0.00%**
Chr Adherents: **0.00%**
Scripture: **Portions**

www.joshuaproject.net

"Declare His glory among the nations." Psalm 96:3

Pray for the Nations

Jewish, Bukharan in Israel

Source: Rini Kools - Shutterstock

Population: **70,000**
World Popl: **143,500**
Total Countries: **3**
People Cluster: **Jewish**
Main Language: **Bukharic**
Main Religion: **Ethnic Religions**
Status: **Frontier Unreached**
Evangelicals: **0.00%**
Chr Adherents: **0.00%**
Scripture: **Portions**

www.joshuaproject.net

"Declare His glory among the nations." Psalm 96:3

Pray for the Nations

Jewish, Chabad-Lubavitch in Israel

Population: **56,000**
World Popl: **121,000**
Total Countries: **5**
People Cluster: **Jewish, Haredi**
Main Language: **Hebrew**
Main Religion: **Ethnic Religions**
Status: **Frontier Unreached**
Evangelicals: **0.00%**
Chr Adherents: **0.00%**
Scripture: **Complete Bible**

www.joshuaproject.net

"Declare His glory among the nations." Psalm 96:3

Pray for the Nations

Jewish, Cochin in Israel

Source: Roberto Faccenda - Flickr

Population: **13,000**
World Popl: **13,000**
Total Countries: **1**
People Cluster: **Jewish**
Main Language: **Malayalam**
Main Religion: **Ethnic Religions**
Status: **Frontier Unreached**
Evangelicals: **0.05%**
Chr Adherents: **0.10%**
Scripture: **Complete Bible**

www.joshuaproject.net

"Declare His glory among the nations." Psalm 96:3

Pray for the Nations

Jewish, Dutch in Israel

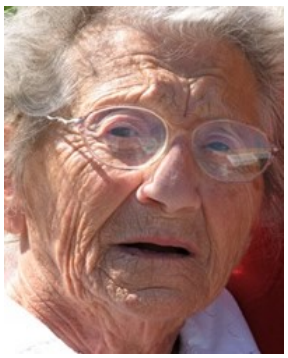

Source: Anonymous

Population: **2,600**
World Popl: **34,200**
Total Countries: **4**
People Cluster: **Jewish**
Main Language: **Dutch**
Main Religion: **Ethnic Religions**
Status: **Unreached**
Evangelicals: **0.30%**
Chr Adherents: **1.00%**
Scripture: **Complete Bible**

www.joshuaproject.net

"Declare His glory among the nations." Psalm 96:3

Pray for the Nations

Jewish, English-speaking in Israel

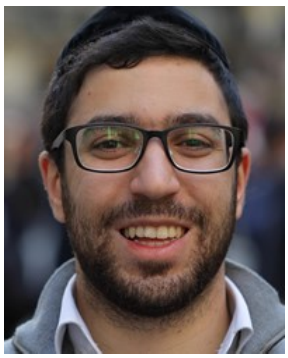

Source: blvdone - Shutterstock

Population: **103,000**
World Popl: **5,516,600**
Total Countries: **8**
People Cluster: **Jewish**
Main Language: **English**
Main Religion: **Ethnic Religions**
Status: **Partially reached**
Evangelicals: **2.6%**
Chr Adherents: **3.0%**
Scripture: **Complete Bible**

www.joshuaproject.net

"Declare His glory among the nations." Psalm 96:3

Pray for the Nations

Jewish, Ethiopian in Israel

Source: Galen Frysinger

Population: **85,000**
World Popl: **85,500**
Total Countries: **2**
People Cluster: **Jewish**
Main Language: **Amharic**
Main Religion: **Ethnic Religions**
Status: **Partially reached**
Evangelicals: **2.7%**
Chr Adherents: **3.0%**
Scripture: **Complete Bible**

www.joshuaproject.net

"Declare His glory among the nations." Psalm 96:3

Pray for the Nations

Jewish, French in Israel

Source: Anonymous

Population: **42,000**
World Popl: **525,700**
Total Countries: **4**
People Cluster: **Jewish**
Main Language: **French**
Main Religion: **Ethnic Religions**
Status: **Unreached**
Evangelicals: **0.05%**
Chr Adherents: **0.20%**
Scripture: **Complete Bible**

www.joshuaproject.net

"Declare His glory among the nations." Psalm 96:3

Pray for the Nations

Jewish, Georgian in Israel

Source: Anya Newrcha - Shutterstock

Population: **65,000**
World Popl: **66,400**
Total Countries: **2**
People Cluster: **Jewish**
Main Language: **Judeo-Georgian**
Main Religion: **Ethnic Religions**
Status: **Unreached**
Evangelicals: **0.90%**
Chr Adherents: **1.00%**
Scripture: **Unspecified**

www.joshuaproject.net

"Declare His glory among the nations." Psalm 96:3

Pray for the Nations

Jewish, German in Israel

Source: Caftor - Shutterstock

Population: **16,000**
World Popl: **145,700**
Total Countries: **4**
People Cluster: **Jewish**
Main Language: **German, Standard**
Main Religion: **Ethnic Religions**
Status: **Frontier Unreached**
Evangelicals: **0.05%**
Chr Adherents: **0.10%**
Scripture: **Complete Bible**

www.joshuaproject.net

"Declare His glory among the nations." Psalm 96:3

Pray for the Nations

Jewish, Hasidic in Israel

Population: **460,000**
World Popl: **964,800**
Total Countries: **7**
People Cluster: **Jewish, Haredi**
Main Language: **Hebrew**
Main Religion: **Ethnic Religions**
Status: **Frontier Unreached**
Evangelicals: **Unknown %**
Chr Adherents: **0.00%**
Scripture: **Complete Bible**

www.joshuaproject.net

"Declare His glory among the nations." Psalm 96:3

Pray for the Nations

Jewish, Hungarian-speaking in Israel

Source: Create International

Population: **26,000**
World Popl: **71,000**
Total Countries: **2**
People Cluster: **Jewish**
Main Language: **Hungarian**
Main Religion: **Ethnic Religions**
Status: **Unreached**
Evangelicals: **0.10%**
Chr Adherents: **0.20%**
Scripture: **Complete Bible**

www.joshuaproject.net

"Declare His glory among the nations." Psalm 96:3

Pray for the Nations

Jewish, Israeli in Israel

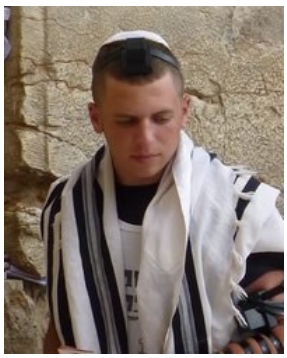

Source: Paul Arps - Flickr

Population: **4,370,000**
World Popl: **5,008,000**
Total Countries: **4**
People Cluster: **Jewish**
Main Language: **Hebrew**
Main Religion: **Ethnic Religions**
Status: **Unreached**
Evangelicals: **0.23%**
Chr Adherents: **0.25%**
Scripture: **Complete Bible**

www.joshuaproject.net

"Declare His glory among the nations." Psalm 96:3

Pray for the Nations

Jewish, Judeo-Berber in Israel

Source: Adam Jones - Flickr

Population: **3,200**
World Popl: **3,200**
Total Countries: **1**
People Cluster: **Jewish**
Main Language: **Judeo-Berber**
Main Religion: **Ethnic Religions**
Status: **Frontier Unreached**
Evangelicals: **0.00%**
Chr Adherents: **0.00%**
Scripture: **Unspecified**

www.joshuaproject.net

"Declare His glory among the nations." Psalm 96:3

Pray for the Nations

Jewish, Judeo-Moroccan in Israel

Source: ChameleonsEye - Shutterstock

Population: **60,000**
World Popl: **69,600**
Total Countries: **4**
People Cluster: **Jewish**
Main Language: **Arabic, Judeo-Moroccan**
Main Religion: **Ethnic Religions**
Status: **Frontier Unreached**
Evangelicals: **0.00%**
Chr Adherents: **0.00%**
Scripture: **Unspecified**

www.joshuaproject.net

"Declare His glory among the nations." Psalm 96:3

Pray for the Nations

Jewish, Kurdistani in Israel

Source: Anonymous

Population: **5,500**
World Popl: **5,900**
Total Countries: **2**
People Cluster: **Jewish**
Main Language: **Hulaula**
Main Religion: **Ethnic Religions**
Status: **Frontier Unreached**
Evangelicals: **0.00%**
Chr Adherents: **0.00%**
Scripture: **Unspecified**

www.joshuaproject.net

"Declare His glory among the nations." Psalm 96:3

Pray for the Nations

Jewish, Kurdit in Israel

Source: Levi Clancy - Wikimedia

Population: **9,900**
World Popl: **9,900**
Total Countries: **1**
People Cluster: **Jewish**
Main Language: **Lishana Deni**
Main Religion: **Ethnic Religions**
Status: **Frontier Unreached**
Evangelicals: **0.00%**
Chr Adherents: **0.00%**
Scripture: **Portions**

www.joshuaproject.net

"Declare His glory among the nations." Psalm 96:3

Pray for the Nations

Jewish, Lishanan in Israel

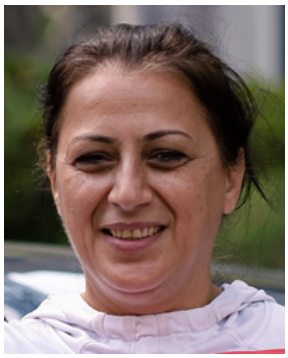

Source: Levi Clancy - Wikimedia

Population: **4,500**
World Popl: **4,500**
Total Countries: **1**
People Cluster: **Jewish**
Main Language: **Lishan Noshan**
Main Religion: **Ethnic Religions**
Status: **Frontier Unreached**
Evangelicals: **0.00%**
Chr Adherents: **0.00%**
Scripture: **Portions**

www.joshuaproject.net

"Declare His glory among the nations." Psalm 96:3

Pray for the Nations

Jewish, Litvish (Yeshivish) in Israel

Population: **500,000**
World Popl: **794,500**
Total Countries: **9**
People Cluster: **Jewish, Haredi**
Main Language: **Hebrew**
Main Religion: **Ethnic Religions**
Status: **Frontier Unreached**
Evangelicals: **Unknown %**
Chr Adherents: **0.00%**
Scripture: **Complete Bible**

www.joshuaproject.net

"Declare His glory among the nations." Psalm 96:3

Pray for the Nations

Jewish, Marathi-speaking in Israel

Source: Digambar Kare - Wikimedia

Population: **12,000**
World Popl: **113,500**
Total Countries: **4**
People Cluster: **South Asia Hindu - other**
Main Language: **Marathi**
Main Religion: **Ethnic Religions**
Status: **Frontier Unreached**
Evangelicals: **0.05%**
Chr Adherents: **0.10%**
Scripture: **Complete Bible**

www.joshuaproject.net

"Declare His glory among the nations." Psalm 96:3

Pray for the Nations

Jewish, Persian in Israel

Source: BalkansCat - Shutterstock

Population: **62,000**
World Popl: **140,000**
Total Countries: **3**
People Cluster: **Jewish**
Main Language: **Judeo-Persian**
Main Religion: **Ethnic Religions**
Status: **Frontier Unreached**
Evangelicals: **0.00%**
Chr Adherents: **0.00%**
Scripture: **Complete Bible**

www.joshuaproject.net

"Declare His glory among the nations." Psalm 96:3

Pray for the Nations

Jewish, Polish in Israel

Source: Ministry of Foreign Affairs, Pol

Population: **139,000**
World Popl: **146,500**
Total Countries: **2**
People Cluster: **Jewish**
Main Language: **Polish**
Main Religion: **Ethnic Religions**
Status: **Unreached**
Evangelicals: **0.40%**
Chr Adherents: **0.60%**
Scripture: **Complete Bible**

www.joshuaproject.net

"Declare His glory among the nations." Psalm 96:3

Pray for the Nations

Jewish, Portuguese in Israel

Source: Cabeca de Marmore - Shutterstock

Population: **2,100**
World Popl: **96,600**
Total Countries: **3**
People Cluster: **Jewish**
Main Language: **Portuguese**
Main Religion: **Ethnic Religions**
Status: **Unreached**
Evangelicals: **0.10%**
Chr Adherents: **0.50%**
Scripture: **Complete Bible**

www.joshuaproject.net

"Declare His glory among the nations." Psalm 96:3

Pray for the Nations

Jewish, Romanian in Israel

Source: LCV - Shutterstock

Population: **182,000**
World Popl: **184,300**
Total Countries: **2**
People Cluster: **Jewish**
Main Language: **Hebrew**
Main Religion: **Ethnic Religions**
Status: **Frontier Unreached**
Evangelicals: **0.05%**
Chr Adherents: **0.05%**
Scripture: **Complete Bible**

www.joshuaproject.net

"Declare His glory among the nations." Psalm 96:3

Pray for the Nations

Jewish, Russian in Israel

Source: Dimaris - Shutterstock

Population: **741,000**
World Popl: **1,618,000**
Total Countries: **5**
People Cluster: **Jewish**
Main Language: **Russian**
Main Religion: **Ethnic Religions**
Status: **Unreached**
Evangelicals: **1.80%**
Chr Adherents: **2.00%**
Scripture: **Complete Bible**

www.joshuaproject.net

"Declare His glory among the nations." Psalm 96:3

Pray for the Nations

Jewish, Spanish in Israel

Source: Dan Zelazo - Flickr

Population: **48,000**
World Popl: **62,000**
Total Countries: **3**
People Cluster: **Jewish**
Main Language: **Hebrew**
Main Religion: **Ethnic Religions**
Status: **Unreached**
Evangelicals: **0.10%**
Chr Adherents: **0.30%**
Scripture: **Complete Bible**

www.joshuaproject.net

"Declare His glory among the nations." Psalm 96:3

Pray for the Nations

Jewish, Tunisian in Israel

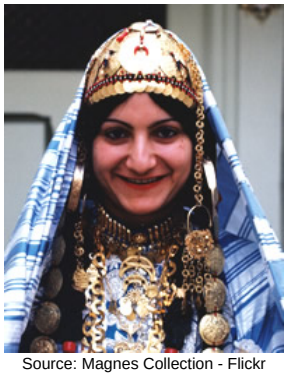

Source: Magnes Collection - Flickr

Population: **12,000**
World Popl: **13,000**
Total Countries: **2**
People Cluster: **Jewish**
Main Language: **Hebrew**
Main Religion: **Ethnic Religions**
Status: **Frontier Unreached**
Evangelicals: **0.00%**
Chr Adherents: **0.00%**
Scripture: **Complete Bible**

www.joshuaproject.net

"Declare His glory among the nations." Psalm 96:3

Pray for the Nations

Jewish, Turkish in Israel

Source: Anonymous

Population: **51,000**
World Popl: **52,500**
Total Countries: **2**
People Cluster: **Jewish**
Main Language: **Hebrew**
Main Religion: **Ethnic Religions**
Status: **Frontier Unreached**
Evangelicals: **0.00%**
Chr Adherents: **0.00%**
Scripture: **Complete Bible**

www.joshuaproject.net

"Declare His glory among the nations." Psalm 96:3

Pray for the Nations

Jewish, Yahudic in Israel

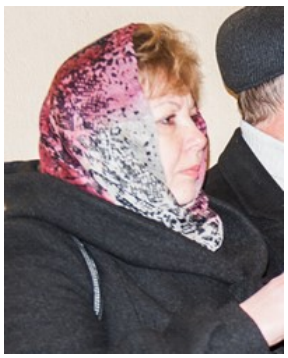

Source: Anton_Ivanov - Shutterstock

Population: **105,000**
World Popl: **112,100**
Total Countries: **2**
People Cluster: **Jewish**
Main Language: **Arabic, Judeo-Iraqi**
Main Religion: **Ethnic Religions**
Status: **Frontier Unreached**
Evangelicals: **0.00%**
Chr Adherents: **0.00%**
Scripture: **Unspecified**

www.joshuaproject.net

"Declare His glory among the nations." Psalm 96:3

Pray for the Nations

Jewish, Yemeni in Israel

Source: Tribes of the World - Flickr

Population: **41,000**
World Popl: **43,600**
Total Countries: **2**
People Cluster: **Jewish**
Main Language: **Arabic, Judeo-Yemeni**
Main Religion: **Ethnic Religions**
Status: **Frontier Unreached**
Evangelicals: **0.00%**
Chr Adherents: **0.00%**
Scripture: **Unspecified**

www.joshuaproject.net

"Declare His glory among the nations." Psalm 96:3

Pray for the Nations

Ladino in Israel

Population: **43,000**
World Popl: **57,000**
Total Countries: **3**
People Cluster: **Jewish**
Main Language: **Ladino**
Main Religion: **Ethnic Religions**
Status: **Frontier Unreached**
Evangelicals: **0.00%**
Chr Adherents: **0.00%**
Scripture: **Complete Bible**

www.joshuaproject.net

"Declare His glory among the nations." Psalm 96:3

Pray for the Nations

Masalit in Israel

Source: Anonymous

Population: **5,000**
World Popl: **691,000**
Total Countries: **3**
People Cluster: **Ouaddai-Fur**
Main Language: **Masalit**
Main Religion: **Islam**
Status: **Frontier Unreached**
Evangelicals: **0.00%**
Chr Adherents: **0.00%**
Scripture: **Portions**

www.joshuaproject.net

"Declare His glory among the nations." Psalm 96:3

Pray for the Nations

Romani, Domari in Israel

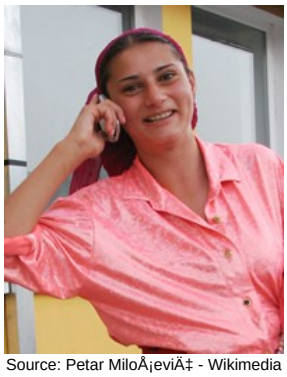

Source: Petar MiloÅ¡eviÄ‡ - Wikimedia

Population: **9,600**
World Popl: **1,896,600**
Total Countries: **9**
People Cluster: **Domari**
Main Language: **Domari**
Main Religion: **Islam**
Status: **Frontier Unreached**
Evangelicals: **0.00%**
Chr Adherents: **0.00%**
Scripture: **Portions**

www.joshuaproject.net

"Declare His glory among the nations." Psalm 96:3

Pray for the Nations

Samaritan in Israel

Source: Benny Tsedaka

Population: **500**
World Popl: **1,600**
Total Countries: **2**
People Cluster: **Assyrian / Aramaic**
Main Language: **Samaritan Hebrew**
Main Religion: **Ethnic Religions**
Status: **Frontier Unreached**
Evangelicals: **0.00%**
Chr Adherents: **0.00%**
Scripture: **Portions**

www.joshuaproject.net

"Declare His glory among the nations." Psalm 96:3

Pray for the Nations

Tigray, Tigrinya in Israel

Source: Rod Waddington - Flickr

Population: **22,000**
World Popl: **10,272,700**
Total Countries: **19**
People Cluster: **Ethio-Semitic**
Main Language: **Tigrigna**
Main Religion: **Christianity**
Status: **Partially reached**
Evangelicals: **4.0%**
Chr Adherents: **94.0%**
Scripture: **Complete Bible**

www.joshuaproject.net

"Declare His glory among the nations." Psalm 96:3

Pray for the Nations

Yevanic in Israel

Source: Melechbenyaaqov - Wikimedia

Population: **90**
World Popl: **90**
Total Countries: **1**
People Cluster: **Jewish**
Main Language: **Hebrew**
Main Religion: **Ethnic Religions**
Status: **Frontier Unreached**
Evangelicals: **0.00%**
Chr Adherents: **0.00%**
Scripture: **Complete Bible**

www.joshuaproject.net

"Declare His glory among the nations." Psalm 96:3

Pray for the Nations

Yudi, Tripolita'it in Israel

Source: Eliya - Flickr

Population: **43,000**
World Popl: **43,000**
Total Countries: **1**
People Cluster: **Jewish**
Main Language: **Arabic, Judeo-Tripolitani**
Main Religion: **Ethnic Religions**
Status: **Frontier Unreached**
Evangelicals: **0.00%**
Chr Adherents: **0.00%**
Scripture: **Unspecified**

www.joshuaproject.net

"Declare His glory among the nations." Psalm 96:3

Pray for the Nations

Ainu (Japan) in Japan

Source: Japanexperterna.se - Wikimedia

Population: **13,000**
World Popl: **13,300**
Total Countries: **2**
People Cluster: **Ural-Siberian**
Main Language: **Ainu (Japan)**
Main Religion: **Ethnic Religions**
Status: **Unreached**
Evangelicals: **0.50%**
Chr Adherents: **1.00%**
Scripture: **New Testament**

www.joshuaproject.net

"Declare His glory among the nations." Psalm 96:3

Pray for the Nations

Amami-Oshima, Northern in Japan

Source: soichiro kashim - Shutterstock

Population: **9,500**
World Popl: **9,500**
Total Countries: **1**
People Cluster: **Japanese**
Main Language: **Amami-Oshima, Northern**
Main Religion: **Buddhism**
Status: **Unreached**
Evangelicals: **0.45%**
Chr Adherents: **1.00%**
Scripture: **Unspecified**

www.joshuaproject.net

"Declare His glory among the nations." Psalm 96:3

Pray for the Nations

Amami-Oshima, Southern in Japan

Source: Anonymous

Population: **1,700**
World Popl: **1,700**
Total Countries: **1**
People Cluster: **Japanese**
Main Language: **Amami-Oshima, Southern**
Main Religion: **Buddhism**
Status: **Unreached**
Evangelicals: **0.50%**
Chr Adherents: **3.00%**
Scripture: **Unspecified**

www.joshuaproject.net

"Declare His glory among the nations." Psalm 96:3

Pray for the Nations

Americans, U.S. in Japan

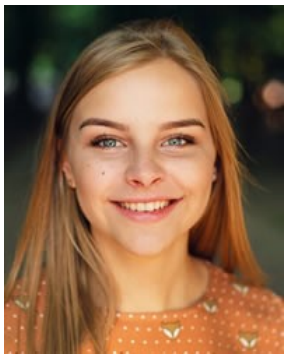

Source: Pexels - Pixabay

Population: **49,000**
World Popl: **201,401,400**
Total Countries: **78**
People Cluster: **Anglo-American**
Main Language: **English**
Main Religion: **Christianity**
Status: **Significantly reached**
Evangelicals: **28.0%**
Chr Adherents: **78.0%**
Scripture: **Complete Bible**

www.joshuaproject.net

"Declare His glory among the nations." Psalm 96:3

Pray for the Nations

British in Japan

Source: Anonymous

Population: **22,000**
World Popl: **54,681,700**
Total Countries: **81**
People Cluster: **Anglo-Celt**
Main Language: **English**
Main Religion: **Christianity**
Status: **Partially reached**
Evangelicals: **8.0%**
Chr Adherents: **65.0%**
Scripture: **Complete Bible**

www.joshuaproject.net

"Declare His glory among the nations." Psalm 96:3

Pray for the Nations

Burakumin in Japan

Source: Somchai Stock - Shutterstock

Population: **864,000**
World Popl: **864,000**
Total Countries: **1**
People Cluster: **Japanese**
Main Language: **Japanese**
Main Religion: **Buddhism**
Status: **Unreached**
Evangelicals: **0.20%**
Chr Adherents: **0.50%**
Scripture: **Complete Bible**

www.joshuaproject.net

"Declare His glory among the nations." Psalm 96:3

Pray for the Nations

Burmese in Japan

Source: Anonymous

Population: **110,000**
World Popl: **32,852,900**
Total Countries: **17**
People Cluster: **Burmese**
Main Language: **Burmese**
Main Religion: **Buddhism**
Status: **Unreached**
Evangelicals: **0.08%**
Chr Adherents: **0.30%**
Scripture: **Complete Bible**

www.joshuaproject.net

"Declare His glory among the nations." Psalm 96:3

Pray for the Nations

Deaf in Japan

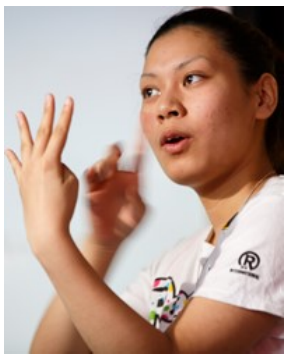

Source: Anonymous

Population: **126,000**
World Popl: **27,508,450**
Total Countries: **164**
People Cluster: **Deaf**
Main Language: **Japanese Sign Language**
Main Religion: **Unknown**
Status: **Unreached**
Evangelicals: **Unknown %**
Chr Adherents: **1.54%**
Scripture: **Portions**

www.joshuaproject.net

"Declare His glory among the nations." Psalm 96:3

Pray for the Nations

Eurasian in Japan

Source: MySabah.com

Population: **123,000**
World Popl: **1,755,700**
Total Countries: **12**
People Cluster: **Southeast Asian, other**
Main Language: **Japanese**
Main Religion: **Buddhism**
Status: **Unreached**
Evangelicals: **1.50%**
Chr Adherents: **5.00%**
Scripture: **Complete Bible**

www.joshuaproject.net

"Declare His glory among the nations." Psalm 96:3

Pray for the Nations

Filipino, Tagalog in Japan

Source: MySabah.com

Population: **332,000**
World Popl: **40,052,100**
Total Countries: **49**
People Cluster: **Filipino, Central**
Main Language: **Tagalog**
Main Religion: **Christianity**
Status: **Significantly reached**
Evangelicals: **12.0%**
Chr Adherents: **93.0%**
Scripture: **Complete Bible**

www.joshuaproject.net

"Declare His glory among the nations." Psalm 96:3

Pray for the Nations

French in Japan

Source: Masters View / Howard Erickson

Population: **6,100**
World Popl: **51,869,790**
Total Countries: **82**
People Cluster: **French**
Main Language: **French**
Main Religion: **Christianity**
Status: **Superficially reached**
Evangelicals: **1.0%**
Chr Adherents: **62.0%**
Scripture: **Complete Bible**

www.joshuaproject.net

"Declare His glory among the nations." Psalm 96:3

Pray for the Nations

Han Chinese, Cantonese in Japan

Source: Karolien Taverniers - Flickr

Population: **35,000**
World Popl: **80,120,700**
Total Countries: **32**
People Cluster: **Chinese**
Main Language: **Chinese, Yue**
Main Religion: **Ethnic Religions**
Status: **Partially reached**
Evangelicals: **3.0%**
Chr Adherents: **10.0%**
Scripture: **Complete Bible**

www.joshuaproject.net

"Declare His glory among the nations." Psalm 96:3

Pray for the Nations

Han Chinese, Mandarin in Japan

Source: Jakob Montrasio - Wikimedia

Population: **534,000**
World Popl: **925,129,800**
Total Countries: **42**
People Cluster: **Chinese**
Main Language: **Chinese, Mandarin**
Main Religion: **Non-Religious**
Status: **Partially reached**
Evangelicals: **5.7%**
Chr Adherents: **7.0%**
Scripture: **Complete Bible**

www.joshuaproject.net

"Declare His glory among the nations." Psalm 96:3

Pray for the Nations

Han Chinese, Min Nan in Japan

Source: Asia Harvest-Operation Myanmar

Population: **73,000**
World Popl: **43,504,500**
Total Countries: **17**
People Cluster: **Chinese**
Main Language: **Chinese, Min Nan**
Main Religion: **Ethnic Religions**
Status: **Partially reached**
Evangelicals: **5.0%**
Chr Adherents: **10.0%**
Scripture: **Complete Bible**

www.joshuaproject.net

"Declare His glory among the nations." Psalm 96:3

Pray for the Nations

Han Chinese, Wu in Japan

Source: Operation China, Asia Harvest

Population: **6,800**
World Popl: **81,167,200**
Total Countries: **8**
People Cluster: **Chinese**
Main Language: **Chinese, Wu**
Main Religion: **Ethnic Religions**
Status: **Partially reached**
Evangelicals: **5.0%**
Chr Adherents: **10.0%**
Scripture: **Complete Bible**

www.joshuaproject.net

"Declare His glory among the nations." Psalm 96:3

Pray for the Nations

Indonesian in Japan

Source: Endho - Pixabay

Population: **174,000**
World Popl: **10,982,200**
Total Countries: **24**
People Cluster: **Malay**
Main Language: **Indonesian**
Main Religion: **Islam**
Status: **Partially reached**
Evangelicals: **10.0%**
Chr Adherents: **15.0%**
Scripture: **Complete Bible**

www.joshuaproject.net

"Declare His glory among the nations." Psalm 96:3

Pray for the Nations

Japanese in Japan

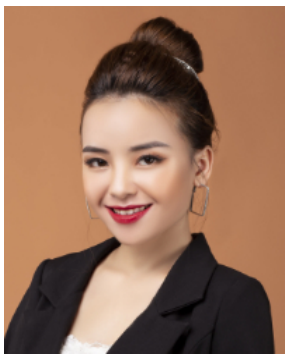

Source: N-Y-C - Pixabay

Population: **117,756,000**
World Popl: **119,686,000**
Total Countries: **38**
People Cluster: **Japanese**
Main Language: **Japanese**
Main Religion: **Buddhism**
Status: **Unreached**
Evangelicals: **0.30%**
Chr Adherents: **1.20%**
Scripture: **Complete Bible**

www.joshuaproject.net

"Declare His glory among the nations." Psalm 96:3

Pray for the Nations

Japanese, Brazilian in Japan

Source: Dricalu Cadmiel

Population: **212,000**
World Popl: **212,000**
Total Countries: **1**
People Cluster: **Japanese**
Main Language: **Portuguese**
Main Religion: **Christianity**
Status: **Significantly reached**
Evangelicals: **22.0%**
Chr Adherents: **95.0%**
Scripture: **Complete Bible**

www.joshuaproject.net

"Declare His glory among the nations." Psalm 96:3

Pray for the Nations

Judeo-Japanese in Japan

Population: **49,000**
World Popl: **49,000**
Total Countries: **1**
People Cluster: **Japanese**
Main Language: **Japanese**
Main Religion: **Ethnic Religions**
Status: **Unreached**
Evangelicals: **0.80%**
Chr Adherents: **1.00%**
Scripture: **Complete Bible**

www.joshuaproject.net

"Declare His glory among the nations." Psalm 96:3

Pray for the Nations

Khmer in Japan

Source: Anonymous

Population: **24,000**
World Popl: **17,598,700**
Total Countries: **14**
People Cluster: **Mon-Khmer**
Main Language: **Khmer**
Main Religion: **Buddhism**
Status: **Unreached**
Evangelicals: **1.00%**
Chr Adherents: **3.00%**
Scripture: **Complete Bible**

www.joshuaproject.net

"Declare His glory among the nations." Psalm 96:3

Pray for the Nations

Kikai in Japan

Source: Flickr

Population: **12,000**
World Popl: **12,000**
Total Countries: **1**
People Cluster: **Japanese**
Main Language: **Kikai**
Main Religion: **Buddhism**
Status: **Unreached**
Evangelicals: **0.72%**
Chr Adherents: **3.00%**
Scripture: **Unspecified**

www.joshuaproject.net

"Declare His glory among the nations." Psalm 96:3

Pray for the Nations

Korean in Japan

Source: Tycho Atsma - Unsplash

Population: **41,000**
World Popl: **80,271,200**
Total Countries: **40**
People Cluster: **Korean**
Main Language: **Korean**
Main Religion: **Christianity**
Status: **Significantly reached**
Evangelicals: **16.0%**
Chr Adherents: **31.0%**
Scripture: **Complete Bible**

www.joshuaproject.net

"Declare His glory among the nations." Psalm 96:3

Pray for the Nations

Kunigami in Japan

Source: Bethany World Prayer Center

Population: **4,800**
World Popl: **4,800**
Total Countries: **1**
People Cluster: **Japanese**
Main Language: **Kunigami**
Main Religion: **Buddhism**
Status: **Unreached**
Evangelicals: **1.00%**
Chr Adherents: **2.00%**
Scripture: **Unspecified**

www.joshuaproject.net

"Declare His glory among the nations." Psalm 96:3

Pray for the Nations

Malay in Japan

Source: Faiz Zaki - Shutterstock

Population: **9,600**
World Popl: **18,869,300**
Total Countries: **22**
People Cluster: **Malay**
Main Language: **Malay**
Main Religion: **Islam**
Status: **Unreached**
Evangelicals: **0.20%**
Chr Adherents: **0.60%**
Scripture: **Complete Bible**

www.joshuaproject.net

"Declare His glory among the nations." Psalm 96:3

Pray for the Nations

Miyako, Ryukyuan in Japan

Source: Matt Watts - Flickr

Population: **64,000**
World Popl: **64,000**
Total Countries: **1**
People Cluster: **Japanese**
Main Language: **Miyako**
Main Religion: **Buddhism**
Status: **Unreached**
Evangelicals: **0.51%**
Chr Adherents: **3.00%**
Scripture: **Unspecified**

www.joshuaproject.net

"Declare His glory among the nations." Psalm 96:3

Pray for the Nations

Mongol, Khalka in Japan

Source: gradlon - Flickr

Population: **20,000**
World Popl: **2,656,900**
Total Countries: **7**
People Cluster: **Mongolian**
Main Language: **Mongolian, Halh**
Main Religion: **Ethnic Religions**
Status: **Unreached**
Evangelicals: **0.50%**
Chr Adherents: **1.00%**
Scripture: **Complete Bible**

www.joshuaproject.net

"Declare His glory among the nations." Psalm 96:3

Pray for the Nations

Nepali, general in Japan

Source: Asia Harvest-Operation Myanmar

Population: **21,000**
World Popl: **1,700,100**
Total Countries: **26**
People Cluster: **South Asia Hindu - other**
Main Language: **Nepali**
Main Religion: **Hinduism**
Status: **Unreached**
Evangelicals: **1.50%**
Chr Adherents: **2.00%**
Scripture: **Complete Bible**

www.joshuaproject.net

"Declare His glory among the nations." Psalm 96:3

Pray for the Nations

Oki-No-Erabu in Japan

Population: **3,100**
World Popl: **3,100**
Total Countries: **1**
People Cluster: **Japanese**
Main Language: **Oki-No-Erabu**
Main Religion: **Buddhism**
Status: **Unreached**
Evangelicals: **0.50%**
Chr Adherents: **3.00%**
Scripture: **Unspecified**

www.joshuaproject.net

"Declare His glory among the nations." Psalm 96:3

Pray for the Nations

Okinawan, Ryukyuan in Japan

Source: Matt Watts - Flickr

Population: **1,151,000**
World Popl: **1,155,600**
Total Countries: **2**
People Cluster: **Japanese**
Main Language: **Okinawan, Central**
Main Religion: **Ethnic Religions**
Status: **Unreached**
Evangelicals: **0.15%**
Chr Adherents: **2.00%**
Scripture: **Portions**

www.joshuaproject.net

"Declare His glory among the nations." Psalm 96:3

Pray for the Nations

Persian in Japan

Source: Hamed Saber - Flickr

Population: **14,000**
World Popl: **48,380,900**
Total Countries: **39**
People Cluster: **Persian**
Main Language: **Persian, Iranian**
Main Religion: **Islam**
Status: **Unreached**
Evangelicals: **0.20%**
Chr Adherents: **0.50%**
Scripture: **Complete Bible**

www.joshuaproject.net

"Declare His glory among the nations." Psalm 96:3

Pray for the Nations

Peruvian in Japan

Source: Rachel Schofield

Population: **105,000**
World Popl: **26,376,700**
Total Countries: **10**
People Cluster: **Hispanic**
Main Language: **Spanish**
Main Religion: **Christianity**
Status: **Significantly reached**
Evangelicals: **14.0%**
Chr Adherents: **95.0%**
Scripture: **Complete Bible**

www.joshuaproject.net

"Declare His glory among the nations." Psalm 96:3

Pray for the Nations

Punjabi in Japan

Source: Web Flippy - Pixabay

Population: **68,000**
World Popl: **2,064,400**
Total Countries: **21**
People Cluster: **South Asia Muslim - other**
Main Language: **Punjabi, Eastern**
Main Religion: **Islam**
Status: **Unreached**
Evangelicals: **0.00%**
Chr Adherents: **1.50%**
Scripture: **Complete Bible**

www.joshuaproject.net

"Declare His glory among the nations." Psalm 96:3

Pray for the Nations

Punjabi, Western in Japan

Source: Steve Evans - Flickr

Population: **7,600**
World Popl: **997,600**
Total Countries: **16**
People Cluster: **South Asia Muslim - other**
Main Language: **Punjabi, Western**
Main Religion: **Islam**
Status: **Frontier Unreached**
Evangelicals: **Unknown %**
Chr Adherents: **0.00%**
Scripture: **New Testament**

www.joshuaproject.net

"Declare His glory among the nations." Psalm 96:3

Pray for the Nations

Russian in Japan

Source: AV Photographer - Pixabay

Population: **12,000**
World Popl: **134,444,800**
Total Countries: **53**
People Cluster: **Slav, Eastern**
Main Language: **Russian**
Main Religion: **Christianity**
Status: **Superficially reached**
Evangelicals: **1.2%**
Chr Adherents: **60.0%**
Scripture: **Complete Bible**

www.joshuaproject.net

"Declare His glory among the nations." Psalm 96:3

Pray for the Nations

Sinhalese in Japan

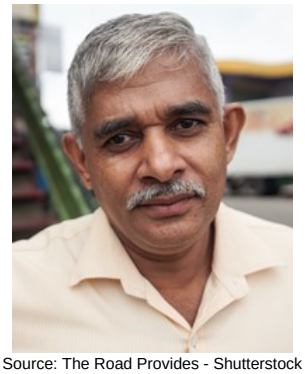

Source: The Road Provides - Shutterstock

Population: **56,000**
World Popl: **714,500**
Total Countries: **20**
People Cluster: **South Asia Buddhist**
Main Language: **Sinhala**
Main Religion: **Buddhism**
Status: **Minimally Reached**
Evangelicals: **1.00%**
Chr Adherents: **6.00%**
Scripture: **Complete Bible**

www.joshuaproject.net

"Declare His glory among the nations." Psalm 96:3

Pray for the Nations

South Asian, Bengali-speaking in Japan

Source: COMIBAM / Sepal

Population: **32,000**
World Popl: **5,981,400**
Total Countries: **20**
People Cluster: **South Asia Muslim - other**
Main Language: **Bengali**
Main Religion: **Islam**
Status: **Unreached**
Evangelicals: **0.20%**
Chr Adherents: **1.00%**
Scripture: **Complete Bible**

www.joshuaproject.net

"Declare His glory among the nations." Psalm 96:3

Pray for the Nations

Thai in Japan

Source: Deepak Meena - Pixabay

Population: **9,600**
World Popl: **22,464,900**
Total Countries: **27**
People Cluster: **Thai**
Main Language: **Thai**
Main Religion: **Buddhism**
Status: **Unreached**
Evangelicals: **0.50%**
Chr Adherents: **1.00%**
Scripture: **Complete Bible**

www.joshuaproject.net

"Declare His glory among the nations." Psalm 96:3

Pray for the Nations

Toku-No-Shima in Japan

Source: Joel_420 - Shutterstock

Population: **4,900**
World Popl: **4,900**
Total Countries: **1**
People Cluster: **Japanese**
Main Language: **Toku-No-Shima**
Main Religion: **Buddhism**
Status: **Unreached**
Evangelicals: **0.55%**
Chr Adherents: **2.00%**
Scripture: **Unspecified**

www.joshuaproject.net

"Declare His glory among the nations." Psalm 96:3

Pray for the Nations

Urdu in Japan

Source: Muzaffar Somro - Pixabay

Population: **28,000**
World Popl: **2,927,200**
Total Countries: **24**
People Cluster: **South Asia - other**
Main Language: **Urdu**
Main Religion: **Islam**
Status: **Frontier Unreached**
Evangelicals: **0.00%**
Chr Adherents: **0.00%**
Scripture: **Complete Bible**

www.joshuaproject.net

"Declare His glory among the nations." Psalm 96:3

Pray for the Nations

Vietnamese in Japan

Source: Dragon Images - Shutterstock

Population: **600,000**
World Popl: **89,747,100**
Total Countries: **29**
People Cluster: **Vietnamese**
Main Language: **Vietnamese**
Main Religion: **Buddhism**
Status: **Minimally Reached**
Evangelicals: **1.80%**
Chr Adherents: **10.00%**
Scripture: **Complete Bible**

www.joshuaproject.net

"Declare His glory among the nations." Psalm 96:3

Pray for the Nations

Yaeyama in Japan

Source: Masami.K - Shutterstock Masami.

Population: **45,000**
World Popl: **45,000**
Total Countries: **1**
People Cluster: **Japanese**
Main Language: **Yaeyama**
Main Religion: **Buddhism**
Status: **Unreached**
Evangelicals: **0.38%**
Chr Adherents: **3.00%**
Scripture: **Unspecified**

www.joshuaproject.net

"Declare His glory among the nations." Psalm 96:3

Pray for the Nations

Yonaguni in Japan

Source: Ketut Subiyanto - Pexels

Population: **800**
World Popl: **800**
Total Countries: **1**
People Cluster: **Japanese**
Main Language: **Yonaguni**
Main Religion: **Buddhism**
Status: **Unreached**
Evangelicals: **0.00%**
Chr Adherents: **1.00%**
Scripture: **Unspecified**

www.joshuaproject.net

"Declare His glory among the nations." Psalm 96:3

Pray for the Nations

Yoron in Japan

Source: Anonymous

Population: **900**
World Popl: **900**
Total Countries: **1**
People Cluster: **Japanese**
Main Language: **Yoron**
Main Religion: **Buddhism**
Status: **Unreached**
Evangelicals: **0.00%**
Chr Adherents: **1.00%**
Scripture: **Unspecified**

www.joshuaproject.net

"Declare His glory among the nations." Psalm 96:3

Pray for the Nations

Adyghe in Jordan

Source: Anonymous

Population: **105,000**
World Popl: **458,000**
Total Countries: **10**
People Cluster: **Caucasus**
Main Language: **Adyghe**
Main Religion: **Islam**
Status: **Frontier Unreached**
Evangelicals: **0.02%**
Chr Adherents: **0.02%**
Scripture: **New Testament**

www.joshuaproject.net

"Declare His glory among the nations." Psalm 96:3

Pray for the Nations

Arab, Bedouin in Jordan

Source: Dimitris Vetsikas - Pixabay

Population: **1,560,000**
World Popl: **2,838,000**
Total Countries: **3**
People Cluster: **Bedouin, Arabian**
Main Language: **Arabic, Eastern Egyptian**
Main Religion: **Islam**
Status: **Frontier Unreached**
Evangelicals: **0.01%**
Chr Adherents: **0.01%**
Scripture: **Portions**

www.joshuaproject.net

"Declare His glory among the nations." Psalm 96:3

Pray for the Nations

Arab, Egyptian general in Jordan

Source: Terry Feuerborn - Flickr

Population: **27,000**
World Popl: **73,595,300**
Total Countries: **31**
People Cluster: **Egyptian**
Main Language: **Arabic, Egyptian**
Main Religion: **Islam**
Status: **Partially reached**
Evangelicals: **4.0%**
Chr Adherents: **12.0%**
Scripture: **Complete Bible**

www.joshuaproject.net

"Declare His glory among the nations." Psalm 96:3

Pray for the Nations

Arab, Jordanian in Jordan

Source: DFID - UK - Flickr

Population: **4,694,000**
World Popl: **4,909,100**
Total Countries: **9**
People Cluster: **Arab, Levant**
Main Language: **Arabic, Levantine**
Main Religion: **Islam**
Status: **Unreached**
Evangelicals: **0.30%**
Chr Adherents: **2.50%**
Scripture: **New Testament**

www.joshuaproject.net

"Declare His glory among the nations." Psalm 96:3

Pray for the Nations

Arab, Libyan in Jordan

Source: Al Jazeera English - Flickr

Population: **21,000**
World Popl: **2,816,900**
Total Countries: **13**
People Cluster: **Arab, Libyan**
Main Language: **Arabic, Libyan**
Main Religion: **Islam**
Status: **Frontier Unreached**
Evangelicals: **0.00%**
Chr Adherents: **0.00%**
Scripture: **Portions**

www.joshuaproject.net

"Declare His glory among the nations." Psalm 96:3

Pray for the Nations

Arab, North Iraqi in Jordan

Source: National Archives

Population: **465,000**
World Popl: **12,119,600**
Total Countries: **8**
People Cluster: **Arab, Levant**
Main Language: **Arabic, North Mesopotamia**
Main Religion: **Islam**
Status: **Unreached**
Evangelicals: **0.20%**
Chr Adherents: **0.70%**
Scripture: **New Testament**

www.joshuaproject.net

"Declare His glory among the nations." Psalm 96:3

Pray for the Nations

Arab, Palestinian in Jordan

Source: Levi Meir Clancy - Wikimedia

Population: **3,202,000**
World Popl: **11,506,100**
Total Countries: **23**
People Cluster: **Arab, Levant**
Main Language: **Arabic, Levantine**
Main Religion: **Islam**
Status: **Unreached**
Evangelicals: **0.30%**
Chr Adherents: **1.80%**
Scripture: **New Testament**

www.joshuaproject.net

"Declare His glory among the nations." Psalm 96:3

Pray for the Nations

Arab, Saudi - Hijazi in Jordan

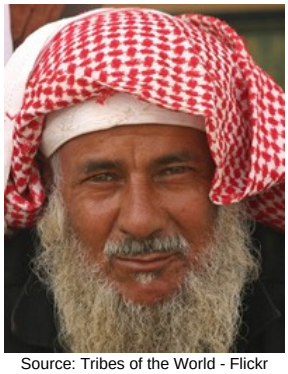

Source: Tribes of the World - Flickr

Population: **33,000**
World Popl: **10,559,000**
Total Countries: **6**
People Cluster: **Arab, Arabian**
Main Language: **Arabic, Hijazi**
Main Religion: **Islam**
Status: **Frontier Unreached**
Evangelicals: **0.00%**
Chr Adherents: **0.00%**
Scripture: **Portions**

www.joshuaproject.net

"Declare His glory among the nations." Psalm 96:3

Pray for the Nations

Arab, Saudi - Najdi in Jordan

Source: Sam Nord - Shutterstock

Population: **116,000**
World Popl: **13,254,900**
Total Countries: **9**
People Cluster: **Arab, Arabian**
Main Language: **Arabic, Najdi**
Main Religion: **Islam**
Status: **Frontier Unreached**
Evangelicals: **0.01%**
Chr Adherents: **0.01%**
Scripture: **Portions**

www.joshuaproject.net

"Declare His glory among the nations." Psalm 96:3

Pray for the Nations

Arab, Sudanese in Jordan

Source: David Haberlah - Wikimedia

Population: **9,500**
World Popl: **21,820,300**
Total Countries: **24**
People Cluster: **Arab, Sudan**
Main Language: **Arabic, Sudanese**
Main Religion: **Islam**
Status: **Frontier Unreached**
Evangelicals: **0.00%**
Chr Adherents: **0.00%**
Scripture: **New Testament**

www.joshuaproject.net

"Declare His glory among the nations." Psalm 96:3

Pray for the Nations

Arab, Syrian in Jordan

Source: James Gordon - Wikimedia

Population: **712,000**
World Popl: **23,523,800**
Total Countries: **31**
People Cluster: **Arab, Levant**
Main Language: **Arabic, Levantine**
Main Religion: **Islam**
Status: **Minimally Reached**
Evangelicals: **0.10%**
Chr Adherents: **6.00%**
Scripture: **New Testament**

www.joshuaproject.net

"Declare His glory among the nations." Psalm 96:3

Pray for the Nations

Armenian in Jordan

Source: Anonymous

Population: **12,000**
World Popl: **6,018,800**
Total Countries: **33**
People Cluster: **Armenian**
Main Language: **Armenian, Western**
Main Religion: **Christianity**
Status: **Partially reached**
Evangelicals: **4.0%**
Chr Adherents: **94.0%**
Scripture: **Complete Bible**

www.joshuaproject.net

"Declare His glory among the nations." Psalm 96:3

Pray for the Nations

Azerbaijani, Azeri Turk in Jordan

Source: Travlr

Population: **8,800**
World Popl: **18,627,800**
Total Countries: **6**
People Cluster: **Azeri**
Main Language: **Azerbaijani, South**
Main Religion: **Islam**
Status: **Frontier Unreached**
Evangelicals: **0.00%**
Chr Adherents: **0.00%**
Scripture: **Complete Bible**

www.joshuaproject.net

"Declare His glory among the nations." Psalm 96:3

Pray for the Nations

Bengali in Jordan

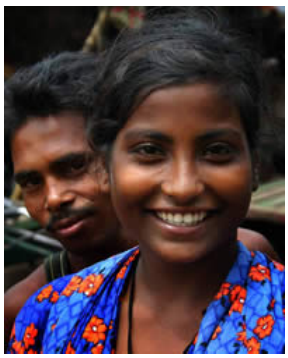

Source: Steve Evans - Flickr

Population: **13,000**
World Popl: **135,696,800**
Total Countries: **9**
People Cluster: **South Asia Muslim - other**
Main Language: **Bengali**
Main Religion: **Islam**
Status: **Frontier Unreached**
Evangelicals: **0.00%**
Chr Adherents: **0.00%**
Scripture: **Complete Bible**

www.joshuaproject.net

"Declare His glory among the nations." Psalm 96:3

Pray for the Nations

British in Jordan

Source: Anonymous

Population: **14,000**
World Popl: **54,681,700**
Total Countries: **81**
People Cluster: **Anglo-Celt**
Main Language: **English**
Main Religion: **Christianity**
Status: **Partially reached**
Evangelicals: **9.0%**
Chr Adherents: **61.0%**
Scripture: **Complete Bible**

www.joshuaproject.net

"Declare His glory among the nations." Psalm 96:3

Pray for the Nations

Chechen in Jordan

Source: CharlesFred - Flickr

Population: **5,800**
World Popl: **2,008,200**
Total Countries: **13**
People Cluster: **Caucasus**
Main Language: **Chechen**
Main Religion: **Islam**
Status: **Frontier Unreached**
Evangelicals: **0.00%**
Chr Adherents: **0.00%**
Scripture: **Complete Bible**

www.joshuaproject.net

"Declare His glory among the nations." Psalm 96:3

Pray for the Nations

Deaf in Jordan

Source: Anonymous

Population: **30,000**
World Popl: **27,508,450**
Total Countries: **164**
People Cluster: **Deaf**
Main Language: **Jordanian Sign Language**
Main Religion: **Unknown**
Status: **Unreached**
Evangelicals: **Unknown %**
Chr Adherents: **1.00%**
Scripture: **Portions**

www.joshuaproject.net

"Declare His glory among the nations." Psalm 96:3

Pray for the Nations

Druze in Jordan

Source: CharlesFred - Flickr

Population: **47,000**
World Popl: **1,184,000**
Total Countries: **4**
People Cluster: **Arab, Levant**
Main Language: **Arabic, Levantine**
Main Religion: **Other / Small**
Status: **Frontier Unreached**
Evangelicals: **0.00%**
Chr Adherents: **0.00%**
Scripture: **New Testament**

www.joshuaproject.net

"Declare His glory among the nations." Psalm 96:3

Pray for the Nations

Filipino, Tagalog in Jordan

Source: MySabah.com

Population: **10,000**
World Popl: **40,052,100**
Total Countries: **49**
People Cluster: **Filipino, Central**
Main Language: **Tagalog**
Main Religion: **Christianity**
Status: **Significantly reached**
Evangelicals: **12.0%**
Chr Adherents: **92.0%**
Scripture: **Complete Bible**

www.joshuaproject.net

"Declare His glory among the nations." Psalm 96:3

Pray for the Nations

Han Chinese, Mandarin in Jordan

Source: Jakob Montrasio - Wikimedia

Population: **22,000**
World Popl: **925,129,800**
Total Countries: **42**
People Cluster: **Chinese**
Main Language: **Chinese, Mandarin**
Main Religion: **Non-Religious**
Status: **Partially reached**
Evangelicals: **8.0%**
Chr Adherents: **9.0%**
Scripture: **Complete Bible**

www.joshuaproject.net

"Declare His glory among the nations." Psalm 96:3

Pray for the Nations

Kabardian in Jordan

Source: Dan Zelazo - Flickr

Population: **169,000**
World Popl: **1,178,000**
Total Countries: **7**
People Cluster: **Caucasus**
Main Language: **Kabardian**
Main Religion: **Islam**
Status: **Frontier Unreached**
Evangelicals: **0.04%**
Chr Adherents: **0.05%**
Scripture: **New Testament**

www.joshuaproject.net

"Declare His glory among the nations." Psalm 96:3

Pray for the Nations

Kurd, Kurmanji in Jordan

Source: manothegreek

Population: **8,400**
World Popl: **16,544,400**
Total Countries: **28**
People Cluster: **Kurd**
Main Language: **Kurdish, Northern**
Main Religion: **Islam**
Status: **Frontier Unreached**
Evangelicals: **0.05%**
Chr Adherents: **0.10%**
Scripture: **Complete Bible**

www.joshuaproject.net

"Declare His glory among the nations." Psalm 96:3

Pray for the Nations

Kurd, Sorani in Jordan

Source: TheKurds.net

Population: **39,000**
World Popl: **3,785,400**
Total Countries: **5**
People Cluster: **Kurd**
Main Language: **Kurdish, Central**
Main Religion: **Islam**
Status: **Frontier Unreached**
Evangelicals: **0.00%**
Chr Adherents: **0.00%**
Scripture: **Complete Bible**

www.joshuaproject.net

"Declare His glory among the nations." Psalm 96:3

Pray for the Nations

Nepali, general in Jordan

Source: Asia Harvest-Operation Myanmar

Population: **11,000**
World Popl: **1,700,100**
Total Countries: **26**
People Cluster: **South Asia Hindu - other**
Main Language: **Nepali**
Main Religion: **Hinduism**
Status: **Unreached**
Evangelicals: **1.00%**
Chr Adherents: **1.50%**
Scripture: **Complete Bible**

www.joshuaproject.net

"Declare His glory among the nations." Psalm 96:3

Pray for the Nations

Romani, Domari in Jordan

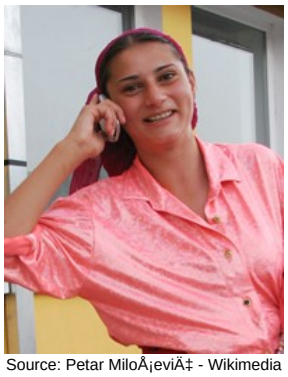

Source: Petar MiloÅ¡eviÄ‡ - Wikimedia

Population: **51,000**
World Popl: **1,896,600**
Total Countries: **9**
People Cluster: **Domari**
Main Language: **Domari**
Main Religion: **Islam**
Status: **Frontier Unreached**
Evangelicals: **0.00%**
Chr Adherents: **0.00%**
Scripture: **Portions**

www.joshuaproject.net

"Declare His glory among the nations." Psalm 96:3

Pray for the Nations

Turkmen, Middle-Eastern in Jordan

Source: Anonymous

Population: **70,000**
World Popl: **4,903,000**
Total Countries: **4**
People Cluster: **Turkish**
Main Language: **Turkish**
Main Religion: **Islam**
Status: **Frontier Unreached**
Evangelicals: **0.00%**
Chr Adherents: **0.00%**
Scripture: **Complete Bible**

www.joshuaproject.net

"Declare His glory among the nations." Psalm 96:3

Pray for the Nations

Arab, Uzbeki in Kazakhstan

Source: Arian Zwegers - Flickr

Population: **700**
World Popl: **34,400**
Total Countries: **7**
People Cluster: **Arab World, general**
Main Language: **Arabic, Uzbeki**
Main Religion: **Islam**
Status: **Unreached**
Evangelicals: **0.50%**
Chr Adherents: **4.00%**
Scripture: **Unspecified**

www.joshuaproject.net

"Declare His glory among the nations." Psalm 96:3

Pray for the Nations

Armenian in Kazakhstan

Source: Anonymous

Population: **17,000**
World Popl: **6,018,800**
Total Countries: **33**
People Cluster: **Armenian**
Main Language: **Armenian, Western**
Main Religion: **Christianity**
Status: **Partially reached**
Evangelicals: **8.0%**
Chr Adherents: **94.0%**
Scripture: **Complete Bible**

www.joshuaproject.net

"Declare His glory among the nations." Psalm 96:3

Pray for the Nations

Azerbaijani in Kazakhstan

Source: Anonymous

Population: **163,000**
World Popl: **9,228,800**
Total Countries: **13**
People Cluster: **Azeri**
Main Language: **Azerbaijani, North**
Main Religion: **Islam**
Status: **Frontier Unreached**
Evangelicals: **0.00%**
Chr Adherents: **0.10%**
Scripture: **Complete Bible**

www.joshuaproject.net

"Declare His glory among the nations." Psalm 96:3

Pray for the Nations

Balkar in Kazakhstan

Source: Anonymous

Population: **2,600**
World Popl: **130,600**
Total Countries: **5**
People Cluster: **Caucasus**
Main Language: **Karachay-Balkar**
Main Religion: **Islam**
Status: **Frontier Unreached**
Evangelicals: **0.00%**
Chr Adherents: **0.00%**
Scripture: **New Testament**

www.joshuaproject.net

"Declare His glory among the nations." Psalm 96:3

Pray for the Nations

Bashkir in Kazakhstan

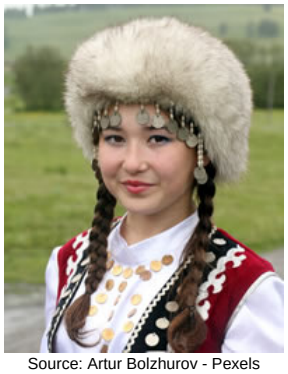

Source: Artur Bolzhurov - Pexels

Population: **21,000**
World Popl: **1,655,500**
Total Countries: **5**
People Cluster: **Ural-Siberian**
Main Language: **Bashkort**
Main Religion: **Islam**
Status: **Unreached**
Evangelicals: **0.90%**
Chr Adherents: **3.00%**
Scripture: **Complete Bible**

www.joshuaproject.net

"Declare His glory among the nations." Psalm 96:3

Pray for the Nations

Belarusian in Kazakhstan

Source: Mikhail Kapychka - Wikimedia

Population: **78,000**
World Popl: **8,615,300**
Total Countries: **21**
People Cluster: **Slav, Eastern**
Main Language: **Russian**
Main Religion: **Christianity**
Status: **Superficially reached**
Evangelicals: **1.3%**
Chr Adherents: **72.0%**
Scripture: **Complete Bible**

www.joshuaproject.net

"Declare His glory among the nations." Psalm 96:3

Pray for the Nations

Bulgarian in Kazakhstan

Source: Ð Ð°Ð´Ð¾Ñ•Ñ, Ð¢Ð¼Ð´Ð¾Ñ€Ð¾Ð²Ð° -

Population: **6,100**
World Popl: **6,744,300**
Total Countries: **25**
People Cluster: **Slav, Southern**
Main Language: **Bulgarian**
Main Religion: **Christianity**
Status: **Superficially reached**
Evangelicals: **1.9%**
Chr Adherents: **80.0%**
Scripture: **Complete Bible**

www.joshuaproject.net

"Declare His glory among the nations." Psalm 96:3

Pray for the Nations

Chechen in Kazakhstan

Source: CharlesFred - Flickr

Population: **36,000**
World Popl: **2,008,200**
Total Countries: **13**
People Cluster: **Caucasus**
Main Language: **Chechen**
Main Religion: **Islam**
Status: **Frontier Unreached**
Evangelicals: **0.00%**
Chr Adherents: **0.00%**
Scripture: **Complete Bible**

www.joshuaproject.net

"Declare His glory among the nations." Psalm 96:3

Pray for the Nations

Chuvan in Kazakhstan

Source: Anonymous

Population: **500**
World Popl: **1,600**
Total Countries: **3**
People Cluster: **Ural-Siberian**
Main Language: **Chuvash**
Main Religion: **Christianity**
Status: **Superficially reached**
Evangelicals: **2.0%**
Chr Adherents: **89.0%**
Scripture: **Complete Bible**

www.joshuaproject.net

"Declare His glory among the nations." Psalm 96:3

Pray for the Nations

Chuvash in Kazakhstan

Source: Anonymous

Population: **8,500**
World Popl: **1,108,200**
Total Countries: **7**
People Cluster: **Ural-Siberian**
Main Language: **Chuvash**
Main Religion: **Christianity**
Status: **Minimally Reached**
Evangelicals: **1.00%**
Chr Adherents: **35.00%**
Scripture: **Complete Bible**

www.joshuaproject.net

"Declare His glory among the nations." Psalm 96:3

Pray for the Nations

Deaf in Kazakhstan

Source: Kate Nelson/AusAID - Wikimedia

Population: **57,000**
World Popl: **27,508,450**
Total Countries: **164**
People Cluster: **Deaf**
Main Language: **Language unknown**
Main Religion: **Unknown**
Status: **Unreached**
Evangelicals: **1.00%**
Chr Adherents: **1.00%**
Scripture: **Unspecified**

www.joshuaproject.net

"Declare His glory among the nations." Psalm 96:3

Pray for the Nations

Dungan in Kazakhstan

Source: Bruno Rijsman - Flickr

Population: **90,000**
World Popl: **182,500**
Total Countries: **5**
People Cluster: **Chinese Muslim**
Main Language: **Dungan**
Main Religion: **Islam**
Status: **Frontier Unreached**
Evangelicals: **0.00%**
Chr Adherents: **0.00%**
Scripture: **Portions**

www.joshuaproject.net

"Declare His glory among the nations." Psalm 96:3

Pray for the Nations

Gagauz in Kazakhstan

Source: Maria Karanfil

Population: **600**
World Popl: **215,300**
Total Countries: **9**
People Cluster: **Turkish**
Main Language: **Gagauz**
Main Religion: **Christianity**
Status: **Superficially reached**
Evangelicals: **1.0%**
Chr Adherents: **85.0%**
Scripture: **New Testament**

www.joshuaproject.net

"Declare His glory among the nations." Psalm 96:3

Pray for the Nations

Georgian in Kazakhstan

Source: reksik004 - Pixabay

Population: **5,900**
World Popl: **3,279,900**
Total Countries: **13**
People Cluster: **Caucasus**
Main Language: **Georgian**
Main Religion: **Christianity**
Status: **Superficially reached**
Evangelicals: **1.5%**
Chr Adherents: **79.0%**
Scripture: **Complete Bible**

www.joshuaproject.net

"Declare His glory among the nations." Psalm 96:3

Pray for the Nations

German in Kazakhstan

Source: Bernd Focken - Pixabay

Population: **235,000**
World Popl: **67,007,400**
Total Countries: **57**
People Cluster: **Germanic**
Main Language: **Russian**
Main Religion: **Christianity**
Status: **Partially reached**
Evangelicals: **2.1%**
Chr Adherents: **66.0%**
Scripture: **Complete Bible**

www.joshuaproject.net

"Declare His glory among the nations." Psalm 96:3

Pray for the Nations

Greek in Kazakhstan

Source: Anonymous

Population: **13,000**
World Popl: **10,056,400**
Total Countries: **41**
People Cluster: **Greek**
Main Language: **Russian**
Main Religion: **Christianity**
Status: **Superficially reached**
Evangelicals: **0.4%**
Chr Adherents: **91.0%**
Scripture: **Complete Bible**

www.joshuaproject.net

"Declare His glory among the nations." Psalm 96:3

Pray for the Nations

Ingush in Kazakhstan

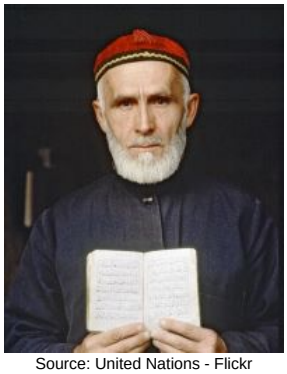

Source: United Nations - Flickr

Population: **19,000**
World Popl: **535,000**
Total Countries: **2**
People Cluster: **Caucasus**
Main Language: **Ingush**
Main Religion: **Islam**
Status: **Frontier Unreached**
Evangelicals: **0.00%**
Chr Adherents: **0.00%**
Scripture: **Portions**

www.joshuaproject.net

"Declare His glory among the nations." Psalm 96:3

Pray for the Nations

Jewish, Eastern Yiddish-speaking in Kazakhstan

Source: paul prescott - Shutterstock

Population: **4,300**
World Popl: **198,600**
Total Countries: **4**
People Cluster: **Jewish**
Main Language: **Russian**
Main Religion: **Ethnic Religions**
Status: **Frontier Unreached**
Evangelicals: **0.00%**
Chr Adherents: **0.00%**
Scripture: **Complete Bible**

www.joshuaproject.net

"Declare His glory among the nations." Psalm 96:3

Pray for the Nations

Karachay in Kazakhstan

Source: Anonymous

Population: **1,900**
World Popl: **488,800**
Total Countries: **4**
People Cluster: **Caucasus**
Main Language: **Karachay-Balkar**
Main Religion: **Islam**
Status: **Frontier Unreached**
Evangelicals: **0.00%**
Chr Adherents: **0.00%**
Scripture: **New Testament**

www.joshuaproject.net

"Declare His glory among the nations." Psalm 96:3

Pray for the Nations

Karaite in Kazakhstan

Source: Tamar Hayardeni ×ª×Ž×¨ ×"×™×¨×"×

Population: **600**
World Popl: **2,300**
Total Countries: **5**
People Cluster: **Jewish**
Main Language: **Kazakh**
Main Religion: **Ethnic Religions**
Status: **Frontier Unreached**
Evangelicals: **0.00%**
Chr Adherents: **0.00%**
Scripture: **Complete Bible**

www.joshuaproject.net

"Declare His glory among the nations." Psalm 96:3

Pray for the Nations

Karakalpak in Kazakhstan

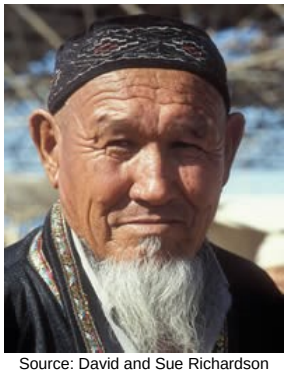

Source: David and Sue Richardson

Population: **30,000**
World Popl: **993,800**
Total Countries: **6**
People Cluster: **Kazakh**
Main Language: **Karakalpak**
Main Religion: **Islam**
Status: **Frontier Unreached**
Evangelicals: **0.00%**
Chr Adherents: **0.00%**
Scripture: **Complete Bible**

www.joshuaproject.net

"Declare His glory among the nations." Psalm 96:3

Pray for the Nations

Karelian in Kazakhstan

Source: Anonymous

Population: **300**
World Popl: **45,400**
Total Countries: **5**
People Cluster: **Finno-Ugric**
Main Language: **Russian**
Main Religion: **Christianity**
Status: **Superficially reached**
Evangelicals: **1.0%**
Chr Adherents: **60.0%**
Scripture: **Complete Bible**

www.joshuaproject.net

"Declare His glory among the nations." Psalm 96:3

Pray for the Nations

Kazakh in Kazakhstan

Source: Petar MiloÅ¡eviÄ‡ - Wikimedia

Population: **14,508,000**
World Popl: **17,966,900**
Total Countries: **16**
People Cluster: **Kazakh**
Main Language: **Kazakh**
Main Religion: **Islam**
Status: **Unreached**
Evangelicals: **0.17%**
Chr Adherents: **0.50%**
Scripture: **Complete Bible**

www.joshuaproject.net

"Declare His glory among the nations." Psalm 96:3

Pray for the Nations

Komi-Permyat in Kazakhstan

Source: Anonymous

Population: **800**
World Popl: **58,900**
Total Countries: **4**
People Cluster: **Finno-Ugric**
Main Language: **Komi-Permyak**
Main Religion: **Christianity**
Status: **Minimally Reached**
Evangelicals: **1.50%**
Chr Adherents: **45.00%**
Scripture: **New Testament**

www.joshuaproject.net

"Declare His glory among the nations." Psalm 96:3

Pray for the Nations

Korean in Kazakhstan

Source: Tycho Atsma - Unsplash

Population: **127,000**
World Popl: **80,271,200**
Total Countries: **40**
People Cluster: **Korean**
Main Language: **Russian**
Main Religion: **Non-Religious**
Status: **Significantly reached**
Evangelicals: **16.0%**
Chr Adherents: **31.0%**
Scripture: **Complete Bible**

www.joshuaproject.net

"Declare His glory among the nations." Psalm 96:3

Pray for the Nations

Kurd, Kurmanji in Kazakhstan

Source: manothegreek

Population: **54,000**
World Popl: **16,544,400**
Total Countries: **28**
People Cluster: **Kurd**
Main Language: **Kurdish, Northern**
Main Religion: **Islam**
Status: **Unreached**
Evangelicals: **0.10%**
Chr Adherents: **0.30%**
Scripture: **Complete Bible**

www.joshuaproject.net

"Declare His glory among the nations." Psalm 96:3

Pray for the Nations

Kyrgyz in Kazakhstan

Source: Theklan - Wikimedia

Population: **42,000**
World Popl: **6,063,100**
Total Countries: **10**
People Cluster: **Kyrgyz**
Main Language: **Kyrgyz**
Main Religion: **Islam**
Status: **Unreached**
Evangelicals: **0.40%**
Chr Adherents: **4.00%**
Scripture: **Complete Bible**

www.joshuaproject.net

"Declare His glory among the nations." Psalm 96:3

Pray for the Nations

Lak in Kazakhstan

Source: The Action - Wikimedia

Population: **800**
World Popl: **188,700**
Total Countries: **7**
People Cluster: **Caucasus**
Main Language: **Lak**
Main Religion: **Islam**
Status: **Frontier Unreached**
Evangelicals: **0.00%**
Chr Adherents: **0.00%**
Scripture: **Portions**

www.joshuaproject.net

"Declare His glory among the nations." Psalm 96:3

Pray for the Nations

Lezgin in Kazakhstan

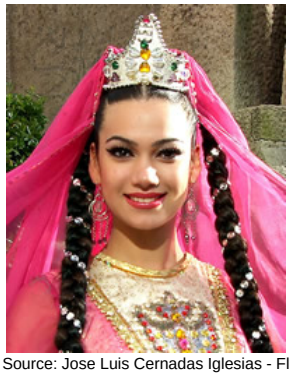

Source: Jose Luis Cernadas Iglesias - Fl

Population: **5,500**
World Popl: **896,600**
Total Countries: **9**
People Cluster: **Caucasus**
Main Language: **Lezgi**
Main Religion: **Islam**
Status: **Frontier Unreached**
Evangelicals: **0.00%**
Chr Adherents: **0.00%**
Scripture: **New Testament**

www.joshuaproject.net

"Declare His glory among the nations." Psalm 96:3

Pray for the Nations

Lithuanian in Kazakhstan

Source: Milda Pupsyte

Population: **6,100**
World Popl: **2,879,900**
Total Countries: **20**
People Cluster: **Baltic**
Main Language: **Lithuanian**
Main Religion: **Christianity**
Status: **Superficially reached**
Evangelicals: **1.1%**
Chr Adherents: **86.0%**
Scripture: **Complete Bible**

www.joshuaproject.net

"Declare His glory among the nations." Psalm 96:3

Pray for the Nations

Mari, Eastern in Kazakhstan

Source: Anonymous

Population: **5,100**
World Popl: **155,100**
Total Countries: **2**
People Cluster: **Finno-Ugric**
Main Language: **Mari, Hill**
Main Religion: **Christianity**
Status: **Superficially reached**
Evangelicals: **0.5%**
Chr Adherents: **55.0%**
Scripture: **New Testament**

www.joshuaproject.net

"Declare His glory among the nations." Psalm 96:3

Pray for the Nations

Mari, Low in Kazakhstan

Source: Anonymous

Population: **8,700**
World Popl: **435,900**
Total Countries: **3**
People Cluster: **Finno-Ugric**
Main Language: **Mari, Meadow**
Main Religion: **Christianity**
Status: **Superficially reached**
Evangelicals: **2.0%**
Chr Adherents: **62.0%**
Scripture: **New Testament**

www.joshuaproject.net

"Declare His glory among the nations." Psalm 96:3

Pray for the Nations

Mennonite in Kazakhstan

Source: Anonymous

Population: **44,000**
World Popl: **499,900**
Total Countries: **12**
People Cluster: **Germanic**
Main Language: **Plautdietsch**
Main Religion: **Christianity**
Status: **Partially reached**
Evangelicals: **10.0%**
Chr Adherents: **90.0%**
Scripture: **Complete Bible**

www.joshuaproject.net

"Declare His glory among the nations." Psalm 96:3

Pray for the Nations

Moldovan in Kazakhstan

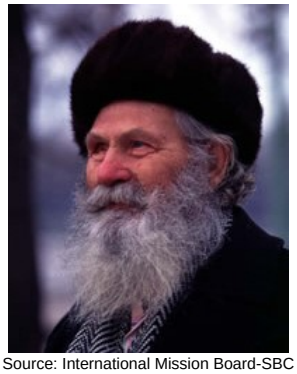

Source: International Mission Board-SBC

Population: **18,000**
World Popl: **2,524,700**
Total Countries: **10**
People Cluster: **Romanian**
Main Language: **Romanian**
Main Religion: **Christianity**
Status: **Superficially reached**
Evangelicals: **1.0%**
Chr Adherents: **82.0%**
Scripture: **Complete Bible**

www.joshuaproject.net

"Declare His glory among the nations." Psalm 96:3

Pray for the Nations

Mongol, Khalka in Kazakhstan

Source: gradlon - Flickr

Population: **7,200**
World Popl: **2,656,900**
Total Countries: **7**
People Cluster: **Mongolian**
Main Language: **Mongolian, Peripheral**
Main Religion: **Buddhism**
Status: **Unreached**
Evangelicals: **1.50%**
Chr Adherents: **2.00%**
Scripture: **Complete Bible**

www.joshuaproject.net

"Declare His glory among the nations." Psalm 96:3

Pray for the Nations

Mordvinian in Kazakhstan

Source: Anonymous

Population: **10,000**
World Popl: **108,500**
Total Countries: **10**
People Cluster: **Finno-Ugric**
Main Language: **Erzya**
Main Religion: **Christianity**
Status: **Superficially reached**
Evangelicals: **1.0%**
Chr Adherents: **65.0%**
Scripture: **New Testament**

www.joshuaproject.net

"Declare His glory among the nations." Psalm 96:3

Pray for the Nations

Ossette in Kazakhstan

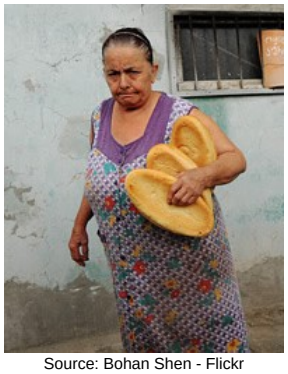

Source: Bohan Shen - Flickr

Population: **1,900**
World Popl: **648,500**
Total Countries: **9**
People Cluster: **Caucasus**
Main Language: **Ossetic**
Main Religion: **Christianity**
Status: **Minimally Reached**
Evangelicals: **1.00%**
Chr Adherents: **45.00%**
Scripture: **Complete Bible**

www.joshuaproject.net

"Declare His glory among the nations." Psalm 96:3

Pray for the Nations

Polish in Kazakhstan

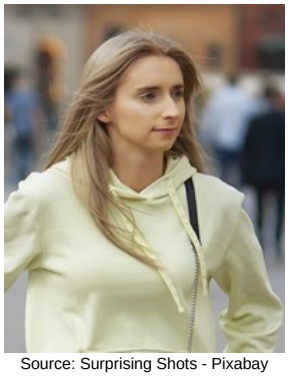

Source: Surprising Shots - Pixabay

Population: **37,000**
World Popl: **43,168,000**
Total Countries: **33**
People Cluster: **Slav, Western**
Main Language: **Polish**
Main Religion: **Christianity**
Status: **Superficially reached**
Evangelicals: **0.3%**
Chr Adherents: **90.0%**
Scripture: **Complete Bible**

www.joshuaproject.net

"Declare His glory among the nations." Psalm 96:3

Pray for the Nations

Romani, Domari in Kazakhstan

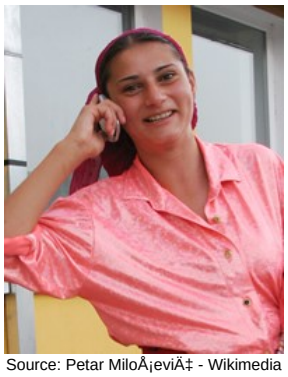

Source: Petar MiloÅ¡eviÄ‡ - Wikimedia

Population: **7,000**
World Popl: **1,896,600**
Total Countries: **9**
People Cluster: **Domari**
Main Language: **Russian**
Main Religion: **Islam**
Status: **Frontier Unreached**
Evangelicals: **0.00%**
Chr Adherents: **0.00%**
Scripture: **Complete Bible**

www.joshuaproject.net

"Declare His glory among the nations." Psalm 96:3

Pray for the Nations

Romani, Sinte in Kazakhstan

Source: International Mission Board-SBC

Population: **5,000**
World Popl: **222,900**
Total Countries: **13**
People Cluster: **Romani**
Main Language: **Romani, Sinte**
Main Religion: **Islam**
Status: **Unreached**
Evangelicals: **0.40%**
Chr Adherents: **2.00%**
Scripture: **Complete Bible**

www.joshuaproject.net

"Declare His glory among the nations." Psalm 96:3

Pray for the Nations

Russian in Kazakhstan

Source: AV Photographer - Pixabay

Population: **3,116,000**
World Popl: **134,444,800**
Total Countries: **53**
People Cluster: **Slav, Eastern**
Main Language: **Russian**
Main Religion: **Christianity**
Status: **Superficially reached**
Evangelicals: **1.2%**
Chr Adherents: **55.0%**
Scripture: **Complete Bible**

www.joshuaproject.net

"Declare His glory among the nations." Psalm 96:3

Pray for the Nations

Tajik in Kazakhstan

Source: Anonymous

Population: **62,000**
World Popl: **12,386,800**
Total Countries: **15**
People Cluster: **Tajik**
Main Language: **Tajik**
Main Religion: **Islam**
Status: **Unreached**
Evangelicals: **0.10%**
Chr Adherents: **0.40%**
Scripture: **Complete Bible**

www.joshuaproject.net

"Declare His glory among the nations." Psalm 96:3

Pray for the Nations

Tatar in Kazakhstan

Source: Shamilini - Shutterstock

Population: **230,000**
World Popl: **5,725,900**
Total Countries: **13**
People Cluster: **Ural-Siberian**
Main Language: **Tatar**
Main Religion: **Islam**
Status: **Unreached**
Evangelicals: **0.09%**
Chr Adherents: **0.70%**
Scripture: **Complete Bible**

www.joshuaproject.net

"Declare His glory among the nations." Psalm 96:3

Pray for the Nations

Tatar, Khakass in Kazakhstan

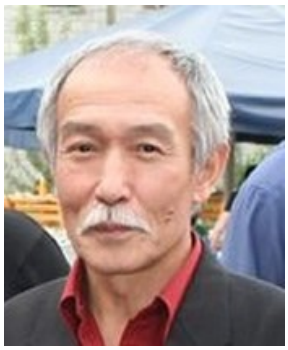

Source: Anonymous

Population: **500**
World Popl: **62,800**
Total Countries: **4**
People Cluster: **Ural-Siberian**
Main Language: **Khakas**
Main Religion: **Christianity**
Status: **Superficially reached**
Evangelicals: **1.0%**
Chr Adherents: **55.0%**
Scripture: **New Testament**

www.joshuaproject.net

"Declare His glory among the nations." Psalm 96:3

Pray for the Nations

Tatar, Nogai in Kazakhstan

Source: Vladimir Zhoga - Shutterstock

Population: **500**
World Popl: **111,400**
Total Countries: **3**
People Cluster: **Ural-Siberian**
Main Language: **Nogai**
Main Religion: **Islam**
Status: **Frontier Unreached**
Evangelicals: **0.00%**
Chr Adherents: **0.00%**
Scripture: **New Testament**

www.joshuaproject.net

"Declare His glory among the nations." Psalm 96:3

Pray for the Nations

Tatar, Shorian in Kazakhstan

Source: Anonymous

Population: **300**
World Popl: **10,800**
Total Countries: **3**
People Cluster: **Ural-Siberian**
Main Language: **Shor**
Main Religion: **Ethnic Religions**
Status: **Minimally Reached**
Evangelicals: **2.00%**
Chr Adherents: **30.00%**
Scripture: **Portions**

www.joshuaproject.net

"Declare His glory among the nations." Psalm 96:3

Pray for the Nations

Turk in Kazakhstan

Source: Anonymous

Population: **96,000**
World Popl: **66,822,900**
Total Countries: **38**
People Cluster: **Turkish**
Main Language: **Turkish**
Main Religion: **Islam**
Status: **Frontier Unreached**
Evangelicals: **0.00%**
Chr Adherents: **0.00%**
Scripture: **Complete Bible**

www.joshuaproject.net

"Declare His glory among the nations." Psalm 96:3

Pray for the Nations

Turk, Meskhetian in Kazakhstan

Source: Cem Ahiska - Wikimedia

Population: **53,000**
World Popl: **303,900**
Total Countries: **9**
People Cluster: **Turkish**
Main Language: **Russian**
Main Religion: **Islam**
Status: **Frontier Unreached**
Evangelicals: **0.00%**
Chr Adherents: **0.00%**
Scripture: **Complete Bible**

www.joshuaproject.net

"Declare His glory among the nations." Psalm 96:3

Pray for the Nations

Udin in Kazakhstan

Source: Anonymous

Population: **400**
World Popl: **12,800**
Total Countries: **6**
People Cluster: **Caucasus**
Main Language: **Udi**
Main Religion: **Christianity**
Status: **Superficially reached**
Evangelicals: **1.0%**
Chr Adherents: **90.0%**
Scripture: **Portions**

www.joshuaproject.net

"Declare His glory among the nations." Psalm 96:3

Pray for the Nations

Udmurt in Kazakhstan

Source: International Mission Board-SBC

Population: **6,800**
World Popl: **401,400**
Total Countries: **5**
People Cluster: **Finno-Ugric**
Main Language: **Udmurt**
Main Religion: **Christianity**
Status: **Superficially reached**
Evangelicals: **1.5%**
Chr Adherents: **60.0%**
Scripture: **Complete Bible**

www.joshuaproject.net

"Declare His glory among the nations." Psalm 96:3

Pray for the Nations

Ukrainian in Kazakhstan

Source: C. M. Sturgeon - Pixabay

Population: **391,000**
World Popl: **33,422,800**
Total Countries: **39**
People Cluster: **Slav, Eastern**
Main Language: **Ukrainian**
Main Religion: **Christianity**
Status: **Partially reached**
Evangelicals: **3.8%**
Chr Adherents: **60.0%**
Scripture: **Complete Bible**

www.joshuaproject.net

"Declare His glory among the nations." Psalm 96:3

Pray for the Nations

Uyghur in Kazakhstan

Source: J4J2025

Population: **321,000**
World Popl: **12,284,400**
Total Countries: **10**
People Cluster: **Uyghur**
Main Language: **Uyghur**
Main Religion: **Islam**
Status: **Frontier Unreached**
Evangelicals: **0.00%**
Chr Adherents: **0.01%**
Scripture: **Complete Bible**

www.joshuaproject.net

"Declare His glory among the nations." Psalm 96:3

Pray for the Nations

Uzbek, Northern in Kazakhstan

Source: Fulvio Spada - Wikimedia

Population: **713,000**
World Popl: **34,573,900**
Total Countries: **13**
People Cluster: **Uzbek**
Main Language: **Uzbek, Northern**
Main Religion: **Islam**
Status: **Frontier Unreached**
Evangelicals: **0.00%**
Chr Adherents: **0.00%**
Scripture: **Complete Bible**

www.joshuaproject.net

"Declare His glory among the nations." Psalm 96:3

Pray for the Nations

Deaf in Korea, North

Source: Munga Thigani - Unsplash

Population: **128,000**
World Popl: **27,508,450**
Total Countries: **164**
People Cluster: **Deaf**
Main Language: **Language unknown**
Main Religion: **Unknown**
Status: **Unreached**
Evangelicals: **Unknown %**
Chr Adherents: **1.48%**
Scripture: **Unspecified**

www.joshuaproject.net

"Declare His glory among the nations." Psalm 96:3

Pray for the Nations

Han Chinese, Mandarin in Korea, North

Source: Jakob Montrasio - Wikimedia

Population: **188,000**
World Popl: **925,129,800**
Total Countries: **42**
People Cluster: **Chinese**
Main Language: **Chinese, Mandarin**
Main Religion: **Non-Religious**
Status: **Partially reached**
Evangelicals: **5.7%**
Chr Adherents: **7.9%**
Scripture: **Complete Bible**

www.joshuaproject.net

"Declare His glory among the nations." Psalm 96:3

Pray for the Nations

Korean in Korea, North

Source: Tycho Atsma - Unsplash

Population: **26,172,000**
World Popl: **80,271,200**
Total Countries: **40**
People Cluster: **Korean**
Main Language: **Korean**
Main Religion: **Non-Religious**
Status: **Unreached**
Evangelicals: **1.56%**
Chr Adherents: **1.60%**
Scripture: **Complete Bible**

www.joshuaproject.net

"Declare His glory among the nations." Psalm 96:3

Pray for the Nations

Russian in Korea, North

Source: AV Photographer - Pixabay

Population: **5,400**
World Popl: **134,444,800**
Total Countries: **53**
People Cluster: **Slav, Eastern**
Main Language: **Russian**
Main Religion: **Christianity**
Status: **Superficially reached**
Evangelicals: **1.2%**
Chr Adherents: **66.9%**
Scripture: **Complete Bible**

www.joshuaproject.net

"Declare His glory among the nations." Psalm 96:3

Pray for the Nations

Americans, U.S. in Korea, South

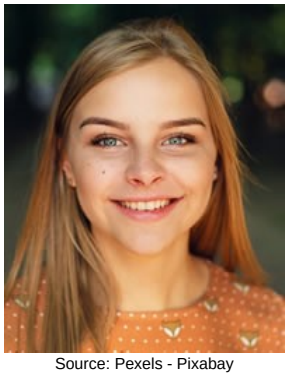

Source: Pexels - Pixabay

Population: **143,000**
World Popl: **201,401,400**
Total Countries: **78**
People Cluster: **Anglo-American**
Main Language: **English**
Main Religion: **Christianity**
Status: **Significantly reached**
Evangelicals: **28.9%**
Chr Adherents: **78.0%**
Scripture: **Complete Bible**

www.joshuaproject.net

"Declare His glory among the nations." Psalm 96:3

Pray for the Nations

Anglo-Australian in Korea, South

Source: Lachie McNicol

Population: **14,000**
World Popl: **18,566,900**
Total Countries: **14**
People Cluster: **Anglo-Celt**
Main Language: **English**
Main Religion: **Christianity**
Status: **Significantly reached**
Evangelicals: **13.0%**
Chr Adherents: **67.0%**
Scripture: **Complete Bible**

www.joshuaproject.net

"Declare His glory among the nations." Psalm 96:3

Pray for the Nations

Anglo-Canadian in Korea, South

Source: James Noreau

Population: **27,000**
World Popl: **18,185,900**
Total Countries: **11**
People Cluster: **Anglo-Celt**
Main Language: **English**
Main Religion: **Christianity**
Status: **Partially reached**
Evangelicals: **9.0%**
Chr Adherents: **77.0%**
Scripture: **Complete Bible**

www.joshuaproject.net

"Declare His glory among the nations." Psalm 96:3

Pray for the Nations

British in Korea, South

Source: Anonymous

Population: **7,300**
World Popl: **54,681,700**
Total Countries: **81**
People Cluster: **Anglo-Celt**
Main Language: **English**
Main Religion: **Christianity**
Status: **Partially reached**
Evangelicals: **8.0%**
Chr Adherents: **63.0%**
Scripture: **Complete Bible**

www.joshuaproject.net

"Declare His glory among the nations." Psalm 96:3

Pray for the Nations

Burmese in Korea, South

Source: Anonymous

Population: **23,000**
World Popl: **32,852,900**
Total Countries: **17**
People Cluster: **Burmese**
Main Language: **Burmese**
Main Religion: **Buddhism**
Status: **Unreached**
Evangelicals: **0.70%**
Chr Adherents: **1.00%**
Scripture: **Complete Bible**

www.joshuaproject.net

"Declare His glory among the nations." Psalm 96:3

Pray for the Nations

Chinese, general in Korea, South

Source: Ming Xia - Flickr

Population: **1,047,000**
World Popl: **15,473,400**
Total Countries: **46**
People Cluster: **Chinese**
Main Language: **Chinese, Mandarin**
Main Religion: **Non-Religious**
Status: **Partially reached**
Evangelicals: **5.0%**
Chr Adherents: **8.0%**
Scripture: **Complete Bible**

www.joshuaproject.net

"Declare His glory among the nations." Psalm 96:3

Pray for the Nations

Deaf in Korea, South

Source: Kate Nelson/AusAID - Wikimedia

Population: **180,000**
World Popl: **27,508,450**
Total Countries: **164**
People Cluster: **Deaf**
Main Language: **Korean Sign Language**
Main Religion: **Unknown**
Status: **Minimally Reached**
Evangelicals: **Unknown %**
Chr Adherents: **10.00%**
Scripture: **Portions**

www.joshuaproject.net

"Declare His glory among the nations." Psalm 96:3

Pray for the Nations

Eurasian in Korea, South

Source: MySabah.com

Population: **13,000**
World Popl: **1,755,700**
Total Countries: **12**
People Cluster: **Southeast Asian, other**
Main Language: **English**
Main Religion: **Christianity**
Status: **Superficially reached**
Evangelicals: **1.0%**
Chr Adherents: **80.0%**
Scripture: **Complete Bible**

www.joshuaproject.net

"Declare His glory among the nations." Psalm 96:3

Pray for the Nations

Filipino, Tagalog in Korea, South

Source: MySabah.com

Population: **58,000**
World Popl: **40,052,100**
Total Countries: **49**
People Cluster: **Filipino, Central**
Main Language: **Tagalog**
Main Religion: **Christianity**
Status: **Significantly reached**
Evangelicals: **12.3%**
Chr Adherents: **96.0%**
Scripture: **Complete Bible**

www.joshuaproject.net

"Declare His glory among the nations." Psalm 96:3

Pray for the Nations

French in Korea, South

Source: Masters View / Howard Erickson

Population: **5,400**
World Popl: **51,869,790**
Total Countries: **82**
People Cluster: **French**
Main Language: **French**
Main Religion: **Christianity**
Status: **Superficially reached**
Evangelicals: **1.0%**
Chr Adherents: **68.0%**
Scripture: **Complete Bible**

www.joshuaproject.net

"Declare His glory among the nations." Psalm 96:3

Pray for the Nations

Indonesian in Korea, South

Source: Endho - Pixabay

Population: **63,000**
World Popl: **10,982,200**
Total Countries: **24**
People Cluster: **Malay**
Main Language: **Indonesian**
Main Religion: **Islam**
Status: **Partially reached**
Evangelicals: **9.0%**
Chr Adherents: **15.0%**
Scripture: **Complete Bible**

www.joshuaproject.net

"Declare His glory among the nations." Psalm 96:3

Pray for the Nations

Japanese in Korea, South

Source: N-Y-C - Pixabay

Population: **52,000**
World Popl: **119,686,000**
Total Countries: **38**
People Cluster: **Japanese**
Main Language: **Japanese**
Main Religion: **Buddhism**
Status: **Unreached**
Evangelicals: **0.50%**
Chr Adherents: **1.50%**
Scripture: **Complete Bible**

www.joshuaproject.net

"Declare His glory among the nations." Psalm 96:3

Pray for the Nations

Jejueo in Korea, South

Population: **8,000**
World Popl: **8,000**
Total Countries: **1**
People Cluster: **Korean**
Main Language: **Jejueo**
Main Religion: **Ethnic Religions**
Status: **Partially reached**
Evangelicals: **8.0%**
Chr Adherents: **15.0%**
Scripture: **Unspecified**

www.joshuaproject.net

"Declare His glory among the nations." Psalm 96:3

Pray for the Nations

Kazakh in Korea, South

Source: Petar MiloÅ¡eviÄ‡ - Wikimedia

Population: **12,000**
World Popl: **17,966,900**
Total Countries: **16**
People Cluster: **Kazakh**
Main Language: **Kazakh**
Main Religion: **Islam**
Status: **Unreached**
Evangelicals: **0.40%**
Chr Adherents: **0.80%**
Scripture: **Complete Bible**

www.joshuaproject.net

"Declare His glory among the nations." Psalm 96:3

Pray for the Nations

Khmer in Korea, South

Source: Anonymous

Population: **47,000**
World Popl: **17,598,700**
Total Countries: **14**
People Cluster: **Mon-Khmer**
Main Language: **Khmer**
Main Religion: **Buddhism**
Status: **Unreached**
Evangelicals: **2.00%**
Chr Adherents: **4.00%**
Scripture: **Complete Bible**

www.joshuaproject.net

"Declare His glory among the nations." Psalm 96:3

Pray for the Nations

Korean in Korea, South

Source: Tycho Atsma - Unsplash

Population: **49,271,000**
World Popl: **80,271,200**
Total Countries: **40**
People Cluster: **Korean**
Main Language: **Korean**
Main Religion: **Non-Religious**
Status: **Significantly reached**
Evangelicals: **16.8%**
Chr Adherents: **30.6%**
Scripture: **Complete Bible**

www.joshuaproject.net

"Declare His glory among the nations." Psalm 96:3

Pray for the Nations

Kyrgyz in Korea, South

Source: Theklan - Wikimedia

Population: **5,100**
World Popl: **6,063,100**
Total Countries: **10**
People Cluster: **Kyrgyz**
Main Language: **Kyrgyz**
Main Religion: **Islam**
Status: **Unreached**
Evangelicals: **1.00%**
Chr Adherents: **2.00%**
Scripture: **Complete Bible**

www.joshuaproject.net

"Declare His glory among the nations." Psalm 96:3

Pray for the Nations

Malay in Korea, South

Source: Faiz Zaki - Shutterstock

Population: **9,600**
World Popl: **18,869,300**
Total Countries: **22**
People Cluster: **Malay**
Main Language: **Malay**
Main Religion: **Islam**
Status: **Unreached**
Evangelicals: **0.50%**
Chr Adherents: **1.00%**
Scripture: **Complete Bible**

www.joshuaproject.net

"Declare His glory among the nations." Psalm 96:3

Pray for the Nations

Mongol, Khalka in Korea, South

Source: gradlon - Flickr

Population: **36,000**
World Popl: **2,656,900**
Total Countries: **7**
People Cluster: **Mongolian**
Main Language: **Mongolian, Halh**
Main Religion: **Buddhism**
Status: **Unreached**
Evangelicals: **1.20%**
Chr Adherents: **1.72%**
Scripture: **Complete Bible**

www.joshuaproject.net

"Declare His glory among the nations." Psalm 96:3

Pray for the Nations

Nepali, general in Korea, South

Source: Asia Harvest-Operation Myanmar

Population: **63,000**
World Popl: **1,700,100**
Total Countries: **26**
People Cluster: **South Asia Hindu - other**
Main Language: **Nepali**
Main Religion: **Hinduism**
Status: **Partially reached**
Evangelicals: **3.0%**
Chr Adherents: **4.0%**
Scripture: **Complete Bible**

www.joshuaproject.net

"Declare His glory among the nations." Psalm 96:3

Pray for the Nations

Punjabi, Western in Korea, South

Source: Steve Evans - Flickr

Population: **4,900**
World Popl: **997,600**
Total Countries: **16**
People Cluster: **South Asia Muslim - other**
Main Language: **Punjabi, Western**
Main Religion: **Islam**
Status: **Frontier Unreached**
Evangelicals: **0.00%**
Chr Adherents: **0.00%**
Scripture: **New Testament**

www.joshuaproject.net

"Declare His glory among the nations." Psalm 96:3

Pray for the Nations

Russian in Korea, South

Source: AV Photographer - Pixabay

Population: **17,000**
World Popl: **134,444,800**
Total Countries: **53**
People Cluster: **Slav, Eastern**
Main Language: **Russian**
Main Religion: **Christianity**
Status: **Superficially reached**
Evangelicals: **1.2%**
Chr Adherents: **75.0%**
Scripture: **Complete Bible**

www.joshuaproject.net

"Declare His glory among the nations." Psalm 96:3

Pray for the Nations

Sinhalese in Korea, South

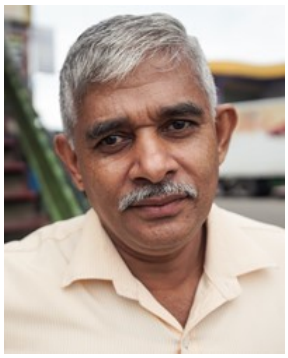

Source: The Road Provides - Shutterstock

Population: **30,000**
World Popl: **714,500**
Total Countries: **20**
People Cluster: **South Asia Buddhist**
Main Language: **Sinhala**
Main Religion: **Buddhism**
Status: **Partially reached**
Evangelicals: **3.0%**
Chr Adherents: **4.0%**
Scripture: **Complete Bible**

www.joshuaproject.net

"Declare His glory among the nations." Psalm 96:3

Pray for the Nations

South Asian, Bengali-speaking in Korea, South

Source: COMIBAM / Sepal

Population: **28,000**
World Popl: **5,981,400**
Total Countries: **20**
People Cluster: **South Asia Muslim - other**
Main Language: **Bengali**
Main Religion: **Islam**
Status: **Unreached**
Evangelicals: **2.00%**
Chr Adherents: **4.00%**
Scripture: **Complete Bible**

www.joshuaproject.net

"Declare His glory among the nations." Psalm 96:3

Pray for the Nations

South Asian, general in Korea, South

Source: pxhere

Population: **102,000**
World Popl: **10,781,900**
Total Countries: **47**
People Cluster: **South Asia - other**
Main Language: **Language unknown**
Main Religion: **Hinduism**
Status: **Unreached**
Evangelicals: **1.00%**
Chr Adherents: **2.00%**
Scripture: **Unspecified**

www.joshuaproject.net

"Declare His glory among the nations." Psalm 96:3

Pray for the Nations

Spaniard in Korea, South

Source: Kerry Olson

Population: **15,000**
World Popl: **30,081,700**
Total Countries: **35**
People Cluster: **Spanish**
Main Language: **Spanish**
Main Religion: **Christianity**
Status: **Superficially reached**
Evangelicals: **2.0%**
Chr Adherents: **75.0%**
Scripture: **Complete Bible**

www.joshuaproject.net

"Declare His glory among the nations." Psalm 96:3

Pray for the Nations

Thai in Korea, South

Source: Deepak Meena - Pixabay

Population: **103,000**
World Popl: **22,464,900**
Total Countries: **27**
People Cluster: **Thai**
Main Language: **Thai**
Main Religion: **Buddhism**
Status: **Unreached**
Evangelicals: **0.40%**
Chr Adherents: **0.80%**
Scripture: **Complete Bible**

www.joshuaproject.net

"Declare His glory among the nations." Psalm 96:3

Pray for the Nations

Urdu in Korea, South

Source: Muzaffar Somro - Pixabay

Population: **11,000**
World Popl: **2,927,200**
Total Countries: **24**
People Cluster: **South Asia - other**
Main Language: **Urdu**
Main Religion: **Islam**
Status: **Frontier Unreached**
Evangelicals: **0.00%**
Chr Adherents: **0.00%**
Scripture: **Complete Bible**

www.joshuaproject.net

"Declare His glory among the nations." Psalm 96:3

Pray for the Nations

Uzbek, Northern in Korea, South

Source: Fulvio Spada - Wikimedia

Population: **55,000**
World Popl: **34,573,900**
Total Countries: **13**
People Cluster: **Uzbek**
Main Language: **Uzbek, Northern**
Main Religion: **Islam**
Status: **Unreached**
Evangelicals: **1.00%**
Chr Adherents: **2.00%**
Scripture: **Complete Bible**

www.joshuaproject.net

"Declare His glory among the nations." Psalm 96:3

Pray for the Nations

Vietnamese in Korea, South

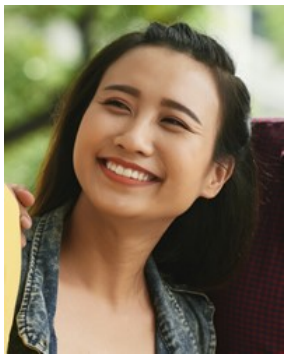

Source: Dragon Images - Shutterstock

Population: **152,000**
World Popl: **89,747,100**
Total Countries: **29**
People Cluster: **Vietnamese**
Main Language: **Vietnamese**
Main Religion: **Buddhism**
Status: **Partially reached**
Evangelicals: **3.0%**
Chr Adherents: **8.0%**
Scripture: **Complete Bible**

www.joshuaproject.net

"Declare His glory among the nations." Psalm 96:3

Pray for the Nations

Americans, U.S. in Kuwait

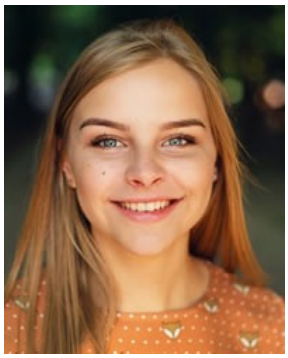

Source: Pexels - Pixabay

Population: **19,000**
World Popl: **201,401,400**
Total Countries: **78**
People Cluster: **Anglo-American**
Main Language: **English**
Main Religion: **Christianity**
Status: **Significantly reached**
Evangelicals: **28.0%**
Chr Adherents: **79.0%**
Scripture: **Complete Bible**

www.joshuaproject.net

"Declare His glory among the nations." Psalm 96:3

Pray for the Nations

Amhara, Ethiopian in Kuwait

Source: Anonymous

Population: **110,000**
World Popl: **28,556,900**
Total Countries: **20**
People Cluster: **Ethio-Semitic**
Main Language: **Amharic**
Main Religion: **Christianity**
Status: **Superficially reached**
Evangelicals: **1.0%**
Chr Adherents: **86.0%**
Scripture: **Complete Bible**

www.joshuaproject.net

"Declare His glory among the nations." Psalm 96:3

Pray for the Nations

Arab, Arabic Gulf Spoken in Kuwait

Source: Hella Nijssen - Pixabay

Population: **1,543,000**
World Popl: **7,562,600**
Total Countries: **12**
People Cluster: **Arab, Arabian**
Main Language: **Arabic, Gulf**
Main Religion: **Islam**
Status: **Unreached**
Evangelicals: **0.53%**
Chr Adherents: **2.00%**
Scripture: **Portions**

www.joshuaproject.net

"Declare His glory among the nations." Psalm 96:3

Pray for the Nations

Arab, Egyptian general in Kuwait

Source: Terry Feuerborn - Flickr

Population: **474,000**
World Popl: **73,595,300**
Total Countries: **31**
People Cluster: **Egyptian**
Main Language: **Arabic, Egyptian**
Main Religion: **Islam**
Status: **Partially reached**
Evangelicals: **3.0%**
Chr Adherents: **12.0%**
Scripture: **Complete Bible**

www.joshuaproject.net

"Declare His glory among the nations." Psalm 96:3

Pray for the Nations

Arab, Iraqi in Kuwait

Source: Christiaan Briggs - Wikimedia

Population: **22,000**
World Popl: **22,449,700**
Total Countries: **21**
People Cluster: **Arab, Levant**
Main Language: **Arabic, Mesopotamian**
Main Religion: **Islam**
Status: **Unreached**
Evangelicals: **0.20%**
Chr Adherents: **5.00%**
Scripture: **New Testament**

www.joshuaproject.net

"Declare His glory among the nations." Psalm 96:3

Pray for the Nations

Arab, Jordanian in Kuwait

Source: DFID - UK - Flickr

Population: **39,000**
World Popl: **4,909,100**
Total Countries: **9**
People Cluster: **Arab, Levant**
Main Language: **Arabic, Levantine**
Main Religion: **Islam**
Status: **Unreached**
Evangelicals: **1.00%**
Chr Adherents: **5.00%**
Scripture: **New Testament**

www.joshuaproject.net

"Declare His glory among the nations." Psalm 96:3

Pray for the Nations

Arab, Lebanese general in Kuwait

Source: DFID - UK - Flickr

Population: **62,000**
World Popl: **5,372,500**
Total Countries: **33**
People Cluster: **Arab, Levant**
Main Language: **Arabic, Levantine**
Main Religion: **Islam**
Status: **Minimally Reached**
Evangelicals: **0.50%**
Chr Adherents: **30.00%**
Scripture: **New Testament**

www.joshuaproject.net

"Declare His glory among the nations." Psalm 96:3

Pray for the Nations

Arab, Omani in Kuwait

Source: CharlesFred - Flickr

Population: **24,000**
World Popl: **3,096,000**
Total Countries: **8**
People Cluster: **Arab, Arabian**
Main Language: **Arabic, Omani**
Main Religion: **Islam**
Status: **Frontier Unreached**
Evangelicals: **0.09%**
Chr Adherents: **0.10%**
Scripture: **Translation Started**

www.joshuaproject.net

"Declare His glory among the nations." Psalm 96:3

Pray for the Nations

Arab, Palestinian in Kuwait

Source: Levi Meir Clancy - Wikimedia

Population: **40,000**
World Popl: **11,506,100**
Total Countries: **23**
People Cluster: **Arab, Levant**
Main Language: **Arabic, Levantine**
Main Religion: **Islam**
Status: **Minimally Reached**
Evangelicals: **1.00%**
Chr Adherents: **11.00%**
Scripture: **New Testament**

www.joshuaproject.net

"Declare His glory among the nations." Psalm 96:3

Pray for the Nations

Arab, Saudi - Najdi in Kuwait

Source: Sam Nord - Shutterstock

Population: **300,000**
World Popl: **13,254,900**
Total Countries: **9**
People Cluster: **Arab, Arabian**
Main Language: **Arabic, Najdi**
Main Religion: **Islam**
Status: **Frontier Unreached**
Evangelicals: **0.00%**
Chr Adherents: **0.00%**
Scripture: **Portions**

www.joshuaproject.net

"Declare His glory among the nations." Psalm 96:3

Pray for the Nations

Arab, Sudanese in Kuwait

Source: David Haberlah - Wikimedia

Population: **49,000**
World Popl: **21,820,300**
Total Countries: **24**
People Cluster: **Arab, Sudan**
Main Language: **Arabic, Sudanese**
Main Religion: **Islam**
Status: **Frontier Unreached**
Evangelicals: **0.00%**
Chr Adherents: **0.00%**
Scripture: **New Testament**

www.joshuaproject.net

"Declare His glory among the nations." Psalm 96:3

Pray for the Nations

Arab, Syrian in Kuwait

Source: James Gordon - Wikimedia

Population: **194,000**
World Popl: **23,523,800**
Total Countries: **31**
People Cluster: **Arab, Levant**
Main Language: **Arabic, Levantine**
Main Religion: **Islam**
Status: **Minimally Reached**
Evangelicals: **0.10%**
Chr Adherents: **6.00%**
Scripture: **New Testament**

www.joshuaproject.net

"Declare His glory among the nations." Psalm 96:3

Pray for the Nations

Arab, Yemeni in Kuwait

Source: Rod Waddington - Flickr

Population: **16,000**
World Popl: **9,608,700**
Total Countries: **16**
People Cluster: **Arab, Yemeni**
Main Language: **Arabic, Ta'izzi-Adeni**
Main Religion: **Islam**
Status: **Frontier Unreached**
Evangelicals: **0.00%**
Chr Adherents: **0.06%**
Scripture: **Portions**

www.joshuaproject.net

"Declare His glory among the nations." Psalm 96:3

Pray for the Nations

Armenian in Kuwait

Source: Anonymous

Population: **9,200**
World Popl: **6,018,800**
Total Countries: **33**
People Cluster: **Armenian**
Main Language: **Armenian, Western**
Main Religion: **Christianity**
Status: **Partially reached**
Evangelicals: **8.0%**
Chr Adherents: **94.0%**
Scripture: **Complete Bible**

www.joshuaproject.net

"Declare His glory among the nations." Psalm 96:3

Pray for the Nations

Assyrian in Kuwait

Source: Levi Clancy - Wikimedia

Population: **9,600**
World Popl: **660,600**
Total Countries: **19**
People Cluster: **Assyrian / Aramaic**
Main Language: **Assyrian Neo-Aramaic**
Main Religion: **Christianity**
Status: **Superficially reached**
Evangelicals: **1.0%**
Chr Adherents: **92.0%**
Scripture: **Complete Bible**

www.joshuaproject.net

"Declare His glory among the nations." Psalm 96:3

Pray for the Nations

British in Kuwait

Source: Anonymous

Population: **12,000**
World Popl: **54,681,700**
Total Countries: **81**
People Cluster: **Anglo-Celt**
Main Language: **English**
Main Religion: **Christianity**
Status: **Partially reached**
Evangelicals: **8.0%**
Chr Adherents: **60.0%**
Scripture: **Complete Bible**

www.joshuaproject.net

"Declare His glory among the nations." Psalm 96:3

Pray for the Nations

Filipino, Tagalog in Kuwait

Source: MySabah.com

Population: **211,000**
World Popl: **40,052,100**
Total Countries: **49**
People Cluster: **Filipino, Central**
Main Language: **Tagalog**
Main Religion: **Christianity**
Status: **Significantly reached**
Evangelicals: **14.0%**
Chr Adherents: **93.0%**
Scripture: **Complete Bible**

www.joshuaproject.net

"Declare His glory among the nations." Psalm 96:3

Pray for the Nations

French in Kuwait

Source: Masters View / Howard Erickson

Population: **9,700**
World Popl: **51,869,790**
Total Countries: **82**
People Cluster: **French**
Main Language: **French**
Main Religion: **Christianity**
Status: **Superficially reached**
Evangelicals: **1.0%**
Chr Adherents: **62.0%**
Scripture: **Complete Bible**

www.joshuaproject.net

"Declare His glory among the nations." Psalm 96:3

Pray for the Nations

Han Chinese, Mandarin in Kuwait

Source: Jakob Montrasio - Wikimedia

Population: **5,800**
World Popl: **925,129,800**
Total Countries: **42**
People Cluster: **Chinese**
Main Language: **Chinese, Mandarin**
Main Religion: **Non-Religious**
Status: **Partially reached**
Evangelicals: **4.0%**
Chr Adherents: **6.0%**
Scripture: **Complete Bible**

www.joshuaproject.net

"Declare His glory among the nations." Psalm 96:3

Pray for the Nations

Indonesian in Kuwait

Source: Endho - Pixabay

Population: **28,000**
World Popl: **10,982,200**
Total Countries: **24**
People Cluster: **Malay**
Main Language: **Indonesian**
Main Religion: **Islam**
Status: **Partially reached**
Evangelicals: **5.0%**
Chr Adherents: **12.0%**
Scripture: **Complete Bible**

www.joshuaproject.net

"Declare His glory among the nations." Psalm 96:3

Pray for the Nations

Kurd, Sorani in Kuwait

Source: TheKurds.net

Population: **7,400**
World Popl: **3,785,400**
Total Countries: **5**
People Cluster: **Kurd**
Main Language: **Kurdish, Central**
Main Religion: **Islam**
Status: **Frontier Unreached**
Evangelicals: **0.03%**
Chr Adherents: **0.10%**
Scripture: **Complete Bible**

www.joshuaproject.net

"Declare His glory among the nations." Psalm 96:3

Pray for the Nations

Mahra in Kuwait

Source: Rod Waddington - Flickr

Population: **31,000**
World Popl: **282,100**
Total Countries: **5**
People Cluster: **Arab, Arabian**
Main Language: **Mehri**
Main Religion: **Islam**
Status: **Frontier Unreached**
Evangelicals: **0.02%**
Chr Adherents: **0.02%**
Scripture: **Portions**

www.joshuaproject.net

"Declare His glory among the nations." Psalm 96:3

Pray for the Nations

Malayali in Kuwait

Source: Anonymous

Population: **319,000**
World Popl: **2,118,800**
Total Countries: **14**
People Cluster: **South Asia Tribal - other**
Main Language: **Malayalam**
Main Religion: **Hinduism**
Status: **Minimally Reached**
Evangelicals: **2.00%**
Chr Adherents: **8.00%**
Scripture: **Complete Bible**

www.joshuaproject.net

"Declare His glory among the nations." Psalm 96:3

Pray for the Nations

Muhamasheen, Akhdam in Kuwait

Source: Mathieu GÃ©non - Wikimedia

Population: **77,000**
World Popl: **1,691,000**
Total Countries: **4**
People Cluster: **Arab, Arabian**
Main Language: **Arabic, Gulf**
Main Religion: **Islam**
Status: **Unreached**
Evangelicals: **0.30%**
Chr Adherents: **1.00%**
Scripture: **Portions**

www.joshuaproject.net

"Declare His glory among the nations." Psalm 96:3

Pray for the Nations

Nepali, general in Kuwait

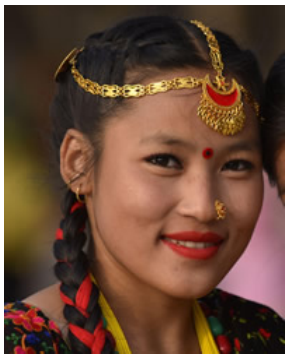

Source: Asia Harvest-Operation Myanmar

Population: **62,000**
World Popl: **1,700,100**
Total Countries: **26**
People Cluster: **South Asia Hindu - other**
Main Language: **Nepali**
Main Religion: **Hinduism**
Status: **Unreached**
Evangelicals: **2.00%**
Chr Adherents: **3.00%**
Scripture: **Complete Bible**

www.joshuaproject.net

"Declare His glory among the nations." Psalm 96:3

Pray for the Nations

Persian in Kuwait

Source: Hamed Saber - Flickr

Population: **64,000**
World Popl: **48,380,900**
Total Countries: **39**
People Cluster: **Persian**
Main Language: **Persian, Iranian**
Main Religion: **Islam**
Status: **Unreached**
Evangelicals: **0.20%**
Chr Adherents: **3.50%**
Scripture: **Complete Bible**

www.joshuaproject.net

"Declare His glory among the nations." Psalm 96:3

Pray for the Nations

Punjabi in Kuwait

Source: Web Flippy - Pixabay

Population: **22,000**
World Popl: **2,064,400**
Total Countries: **21**
People Cluster: **South Asia Muslim - other**
Main Language: **Punjabi, Eastern**
Main Religion: **Islam**
Status: **Unreached**
Evangelicals: **1.00%**
Chr Adherents: **2.00%**
Scripture: **Complete Bible**

www.joshuaproject.net

"Declare His glory among the nations." Psalm 96:3

Pray for the Nations

South Asian, Bengali-speaking in Kuwait

Source: COMIBAM / Sepal

Population: **350,000**
World Popl: **5,981,400**
Total Countries: **20**
People Cluster: **South Asia Muslim - other**
Main Language: **Bengali**
Main Religion: **Islam**
Status: **Unreached**
Evangelicals: **0.80%**
Chr Adherents: **1.00%**
Scripture: **Complete Bible**

www.joshuaproject.net

"Declare His glory among the nations." Psalm 96:3

Pray for the Nations

South Asian, general in Kuwait

Source: pxhere

Population: **730,000**
World Popl: **10,781,900**
Total Countries: **47**
People Cluster: **South Asia - other**
Main Language: **Hindi**
Main Religion: **Hinduism**
Status: **Unreached**
Evangelicals: **0.67%**
Chr Adherents: **2.00%**
Scripture: **Complete Bible**

www.joshuaproject.net

"Declare His glory among the nations." Psalm 96:3

Pray for the Nations

Turk in Kuwait

Source: Anonymous

Population: **12,000**
World Popl: **66,822,900**
Total Countries: **38**
People Cluster: **Turkish**
Main Language: **Turkish**
Main Religion: **Islam**
Status: **Frontier Unreached**
Evangelicals: **0.00%**
Chr Adherents: **0.00%**
Scripture: **Complete Bible**

www.joshuaproject.net

"Declare His glory among the nations." Psalm 96:3

Pray for the Nations

Urdu in Kuwait

Source: Muzaffar Somro - Pixabay

Population: **71,000**
World Popl: **2,927,200**
Total Countries: **24**
People Cluster: **South Asia - other**
Main Language: **Urdu**
Main Religion: **Islam**
Status: **Frontier Unreached**
Evangelicals: **0.00%**
Chr Adherents: **0.00%**
Scripture: **Complete Bible**

www.joshuaproject.net

"Declare His glory among the nations." Psalm 96:3

Pray for the Nations

Arab, Uzbeki in Kyrgyzstan

Source: Arian Zwegers - Flickr

Population: **500**
World Popl: **34,400**
Total Countries: **7**
People Cluster: **Arab World, general**
Main Language: **Arabic, Uzbeki**
Main Religion: **Islam**
Status: **Minimally Reached**
Evangelicals: **Unknown %**
Chr Adherents: **24.47%**
Scripture: **Unspecified**

www.joshuaproject.net

"Declare His glory among the nations." Psalm 96:3

Pray for the Nations

Azerbaijani in Kyrgyzstan

Source: Anonymous

Population: **23,000**
World Popl: **9,228,800**
Total Countries: **13**
People Cluster: **Azeri**
Main Language: **Azerbaijani, North**
Main Religion: **Islam**
Status: **Unreached**
Evangelicals: **0.00%**
Chr Adherents: **1.01%**
Scripture: **Complete Bible**

www.joshuaproject.net

"Declare His glory among the nations." Psalm 96:3

Pray for the Nations

Balkar in Kyrgyzstan

Source: Anonymous

Population: **1,500**
World Popl: **130,600**
Total Countries: **5**
People Cluster: **Caucasus**
Main Language: **Karachay-Balkar**
Main Religion: **Islam**
Status: **Unreached**
Evangelicals: **0.00%**
Chr Adherents: **2.03%**
Scripture: **New Testament**

www.joshuaproject.net

"Declare His glory among the nations." Psalm 96:3

Pray for the Nations

Dargin in Kyrgyzstan

Source: Anonymous

Population: **2,600**
World Popl: **637,500**
Total Countries: **5**
People Cluster: **Caucasus**
Main Language: **Dargwa**
Main Religion: **Islam**
Status: **Frontier Unreached**
Evangelicals: **0.00%**
Chr Adherents: **0.00%**
Scripture: **Portions**

www.joshuaproject.net

"Declare His glory among the nations." Psalm 96:3

Pray for the Nations

Deaf in Kyrgyzstan

Source: Kate Nelson/AusAID - Wikimedia

Population: **32,000**
World Popl: **27,508,450**
Total Countries: **164**
People Cluster: **Deaf**
Main Language: **Russian Sign Language**
Main Religion: **Unknown**
Status: **Unreached**
Evangelicals: **Unknown %**
Chr Adherents: **1.00%**
Scripture: **Portions**

www.joshuaproject.net

"Declare His glory among the nations." Psalm 96:3

Pray for the Nations

Dungan in Kyrgyzstan

Source: Bruno Rijsman - Flickr

Population: **81,000**
World Popl: **182,500**
Total Countries: **5**
People Cluster: **Chinese Muslim**
Main Language: **Dungan**
Main Religion: **Islam**
Status: **Unreached**
Evangelicals: **0.12%**
Chr Adherents: **0.12%**
Scripture: **Portions**

www.joshuaproject.net

"Declare His glory among the nations." Psalm 96:3

Pray for the Nations

German in Kyrgyzstan

Source: Bernd Focken - Pixabay

Population: **9,000**
World Popl: **67,007,400**
Total Countries: **57**
People Cluster: **Germanic**
Main Language: **German, Standard**
Main Religion: **Christianity**
Status: **Superficially reached**
Evangelicals: **2.0%**
Chr Adherents: **62.0%**
Scripture: **Complete Bible**

www.joshuaproject.net

"Declare His glory among the nations." Psalm 96:3

Pray for the Nations

Hemshin in Kyrgyzstan

Source: CharlesFred - Flickr

Population: **1,300**
World Popl: **155,400**
Total Countries: **3**
People Cluster: **Armenian**
Main Language: **Armenian, Western**
Main Religion: **Islam**
Status: **Frontier Unreached**
Evangelicals: **0.00%**
Chr Adherents: **0.00%**
Scripture: **Complete Bible**

www.joshuaproject.net

"Declare His glory among the nations." Psalm 96:3

Pray for the Nations

Kalmyk-Oirat in Kyrgyzstan

Source: Anonymous

Population: **5,600**
World Popl: **521,600**
Total Countries: **4**
People Cluster: **Mongolian**
Main Language: **Kalmyk-Oirat**
Main Religion: **Buddhism**
Status: **Frontier Unreached**
Evangelicals: **0.00%**
Chr Adherents: **0.00%**
Scripture: **New Testament**

www.joshuaproject.net

"Declare His glory among the nations." Psalm 96:3

Pray for the Nations

Karachay in Kyrgyzstan

Source: Anonymous

Population: **1,900**
World Popl: **488,800**
Total Countries: **4**
People Cluster: **Caucasus**
Main Language: **Karachay-Balkar**
Main Religion: **Islam**
Status: **Frontier Unreached**
Evangelicals: **0.00%**
Chr Adherents: **0.00%**
Scripture: **New Testament**

www.joshuaproject.net

"Declare His glory among the nations." Psalm 96:3

Pray for the Nations

Kazakh in Kyrgyzstan

Source: Petar MiloÅ¡eviÄ‡ - Wikimedia

Population: **40,000**
World Popl: **17,966,900**
Total Countries: **16**
People Cluster: **Kazakh**
Main Language: **Kazakh**
Main Religion: **Islam**
Status: **Unreached**
Evangelicals: **0.10%**
Chr Adherents: **0.10%**
Scripture: **Complete Bible**

www.joshuaproject.net

"Declare His glory among the nations." Psalm 96:3

Pray for the Nations

Korean in Kyrgyzstan

Source: Tycho Atsma - Unsplash

Population: **19,000**
World Popl: **80,271,200**
Total Countries: **40**
People Cluster: **Korean**
Main Language: **Korean**
Main Religion: **Buddhism**
Status: **Significantly reached**
Evangelicals: **16.0%**
Chr Adherents: **26.3%**
Scripture: **Complete Bible**

www.joshuaproject.net

"Declare His glory among the nations." Psalm 96:3

Pray for the Nations

Kurd, Kurmanji in Kyrgyzstan

Source: manothegreek

Population: **17,000**
World Popl: **16,544,400**
Total Countries: **28**
People Cluster: **Kurd**
Main Language: **Kurdish, Northern**
Main Religion: **Islam**
Status: **Frontier Unreached**
Evangelicals: **0.00%**
Chr Adherents: **0.00%**
Scripture: **Complete Bible**

www.joshuaproject.net

"Declare His glory among the nations." Psalm 96:3

Pray for the Nations

Kyrgyz in Kyrgyzstan

Source: Theklan - Wikimedia

Population: **5,223,000**
World Popl: **6,063,100**
Total Countries: **10**
People Cluster: **Kyrgyz**
Main Language: **Kyrgyz**
Main Religion: **Islam**
Status: **Frontier Unreached**
Evangelicals: **0.09%**
Chr Adherents: **0.09%**
Scripture: **Complete Bible**

www.joshuaproject.net

"Declare His glory among the nations." Psalm 96:3

Pray for the Nations

Lezgin in Kyrgyzstan

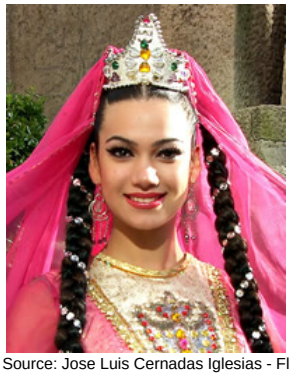

Source: Jose Luis Cernadas Iglesias - Fl

Population: **3,000**
World Popl: **896,600**
Total Countries: **9**
People Cluster: **Caucasus**
Main Language: **Lezgi**
Main Religion: **Islam**
Status: **Frontier Unreached**
Evangelicals: **0.00%**
Chr Adherents: **0.00%**
Scripture: **New Testament**

www.joshuaproject.net

"Declare His glory among the nations." Psalm 96:3

Pray for the Nations

Lyuli in Kyrgyzstan

Source: Peretz Partensky - Flickr

Population: **5,500**
World Popl: **24,200**
Total Countries: **4**
People Cluster: **Romani**
Main Language: **Tajik**
Main Religion: **Islam**
Status: **Frontier Unreached**
Evangelicals: **0.00%**
Chr Adherents: **0.00%**
Scripture: **Complete Bible**

www.joshuaproject.net

"Declare His glory among the nations." Psalm 96:3

Pray for the Nations

Mordvinian in Kyrgyzstan

Source: Anonymous

Population: **6,100**
World Popl: **108,500**
Total Countries: **10**
People Cluster: **Finno-Ugric**
Main Language: **Erzya**
Main Religion: **Christianity**
Status: **Superficially reached**
Evangelicals: **2.0%**
Chr Adherents: **55.0%**
Scripture: **New Testament**

www.joshuaproject.net

"Declare His glory among the nations." Psalm 96:3

Pray for the Nations

Russian in Kyrgyzstan

Source: AV Photographer - Pixabay

Population: **380,000**
World Popl: **134,444,800**
Total Countries: **53**
People Cluster: **Slav, Eastern**
Main Language: **Russian**
Main Religion: **Christianity**
Status: **Partially reached**
Evangelicals: **3.0%**
Chr Adherents: **62.0%**
Scripture: **Complete Bible**

www.joshuaproject.net

"Declare His glory among the nations." Psalm 96:3

Pray for the Nations

Tajik in Kyrgyzstan

Source: Anonymous

Population: **63,000**
World Popl: **12,386,800**
Total Countries: **15**
People Cluster: **Tajik**
Main Language: **Tajik**
Main Religion: **Islam**
Status: **Frontier Unreached**
Evangelicals: **0.09%**
Chr Adherents: **0.09%**
Scripture: **Complete Bible**

www.joshuaproject.net

"Declare His glory among the nations." Psalm 96:3

Pray for the Nations

Tatar in Kyrgyzstan

Source: Shamilini - Shutterstock

Population: **29,000**
World Popl: **5,725,900**
Total Countries: **13**
People Cluster: **Ural-Siberian**
Main Language: **Tatar**
Main Religion: **Islam**
Status: **Unreached**
Evangelicals: **0.04%**
Chr Adherents: **0.42%**
Scripture: **Complete Bible**

www.joshuaproject.net

"Declare His glory among the nations." Psalm 96:3

Pray for the Nations

Tatar, Crimean in Kyrgyzstan

Source: Adam Jones - Flickr

Population: **41,000**
World Popl: **636,500**
Total Countries: **8**
People Cluster: **Ural-Siberian**
Main Language: **Crimean Tatar**
Main Religion: **Islam**
Status: **Frontier Unreached**
Evangelicals: **0.00%**
Chr Adherents: **0.00%**
Scripture: **Complete Bible**

www.joshuaproject.net

"Declare His glory among the nations." Psalm 96:3

Pray for the Nations

Tuerke in Kyrgyzstan

Source: DFAT - Flickr

Population: **300**
World Popl: **600**
Total Countries: **2**
People Cluster: **Turkish**
Main Language: **Ili Turki**
Main Religion: **Islam**
Status: **Frontier Unreached**
Evangelicals: **0.00%**
Chr Adherents: **0.00%**
Scripture: **Unspecified**

www.joshuaproject.net

"Declare His glory among the nations." Psalm 96:3

Pray for the Nations

Turk in Kyrgyzstan

Source: Anonymous

Population: **49,000**
World Popl: **66,822,900**
Total Countries: **38**
People Cluster: **Turkish**
Main Language: **Turkish**
Main Religion: **Islam**
Status: **Frontier Unreached**
Evangelicals: **0.00%**
Chr Adherents: **0.00%**
Scripture: **Complete Bible**

www.joshuaproject.net

"Declare His glory among the nations." Psalm 96:3

Pray for the Nations

Turk, Meskhetian in Kyrgyzstan

Source: Cem Ahiska - Wikimedia

Population: **26,000**
World Popl: **303,900**
Total Countries: **9**
People Cluster: **Turkish**
Main Language: **Kyrgyz**
Main Religion: **Islam**
Status: **Frontier Unreached**
Evangelicals: **0.00%**
Chr Adherents: **0.00%**
Scripture: **Complete Bible**

www.joshuaproject.net

"Declare His glory among the nations." Psalm 96:3

Pray for the Nations

Turkmen in Kyrgyzstan

Source: Anonymous

Population: **5,600**
World Popl: **8,709,600**
Total Countries: **10**
People Cluster: **Turkmen**
Main Language: **Turkmen**
Main Religion: **Islam**
Status: **Frontier Unreached**
Evangelicals: **0.00%**
Chr Adherents: **0.00%**
Scripture: **Complete Bible**

www.joshuaproject.net

"Declare His glory among the nations." Psalm 96:3

Pray for the Nations

Ukrainian in Kyrgyzstan

Source: C. M. Sturgeon - Pixabay

Population: **11,000**
World Popl: **33,422,800**
Total Countries: **39**
People Cluster: **Slav, Eastern**
Main Language: **Ukrainian**
Main Religion: **Christianity**
Status: **Partially reached**
Evangelicals: **3.8%**
Chr Adherents: **78.0%**
Scripture: **Complete Bible**

www.joshuaproject.net

"Declare His glory among the nations." Psalm 96:3

Pray for the Nations

Uyghur in Kyrgyzstan

Source: J4J2025

Population: **65,000**
World Popl: **12,284,400**
Total Countries: **10**
People Cluster: **Uyghur**
Main Language: **Uyghur**
Main Religion: **Islam**
Status: **Frontier Unreached**
Evangelicals: **0.00%**
Chr Adherents: **0.00%**
Scripture: **Complete Bible**

www.joshuaproject.net

"Declare His glory among the nations." Psalm 96:3

Pray for the Nations

Uzbek, Northern in Kyrgyzstan

Source: Fulvio Spada - Wikimedia

Population: **1,061,000**
World Popl: **34,573,900**
Total Countries: **13**
People Cluster: **Uzbek**
Main Language: **Uzbek, Northern**
Main Religion: **Islam**
Status: **Unreached**
Evangelicals: **0.18%**
Chr Adherents: **0.18%**
Scripture: **Complete Bible**

www.joshuaproject.net

"Declare His glory among the nations." Psalm 96:3

Pray for the Nations

Adek in Laos

Source: Anonymous

Population: **500**
World Popl: **500**
Total Countries: **1**
People Cluster: **Mon-Khmer**
Main Language: **Katu, Western**
Main Religion: **Ethnic Religions**
Status: **Frontier Unreached**
Evangelicals: **0.00%**
Chr Adherents: **0.00%**
Scripture: **New Testament**

www.joshuaproject.net

"Declare His glory among the nations." Psalm 96:3

Pray for the Nations

Ae in Laos

Source: Anonymous

Population: **900**
World Popl: **900**
Total Countries: **1**
People Cluster: **Tai**
Main Language: **Language unknown**
Main Religion: **Ethnic Religions**
Status: **Frontier Unreached**
Evangelicals: **0.00%**
Chr Adherents: **0.00%**
Scripture: **Unspecified**

www.joshuaproject.net

"Declare His glory among the nations." Psalm 96:3

Pray for the Nations

Aheu Luang in Laos

Source: Asia Harvest

Population: **700**
World Popl: **2,300**
Total Countries: **2**
People Cluster: **Mon-Khmer**
Main Language: **Aheu**
Main Religion: **Ethnic Religions**
Status: **Partially reached**
Evangelicals: **5.4%**
Chr Adherents: **7.0%**
Scripture: **Portions**

www.joshuaproject.net

"Declare His glory among the nations." Psalm 96:3

Pray for the Nations

Akeu in Laos

Source: Asia Harvest-Operation Myanmar

Population: **3,400**
World Popl: **19,100**
Total Countries: **4**
People Cluster: **Tibeto-Burman, other**
Main Language: **Akeu**
Main Religion: **Ethnic Religions**
Status: **Unreached**
Evangelicals: **0.72%**
Chr Adherents: **0.72%**
Scripture: **New Testament**

www.joshuaproject.net

"Declare His glory among the nations." Psalm 96:3

Pray for the Nations

Akha in Laos

Source: Arian Zwegers - Flickr

Population: **62,000**
World Popl: **625,000**
Total Countries: **5**
People Cluster: **Hani**
Main Language: **Akha**
Main Religion: **Ethnic Religions**
Status: **Unreached**
Evangelicals: **2.00%**
Chr Adherents: **3.00%**
Scripture: **Complete Bible**

www.joshuaproject.net

"Declare His glory among the nations." Psalm 96:3

Pray for the Nations

Akha Eurba in Laos

Source: Anonymous

Population: **5,900**
World Popl: **5,900**
Total Countries: **1**
People Cluster: **Hani**
Main Language: **Akha**
Main Religion: **Ethnic Religions**
Status: **Frontier Unreached**
Evangelicals: **0.00%**
Chr Adherents: **0.00%**
Scripture: **Complete Bible**

www.joshuaproject.net

"Declare His glory among the nations." Psalm 96:3

Pray for the Nations

Akha Jaweuy in Laos

Source: Anonymous

Population: **4,800**
World Popl: **4,800**
Total Countries: **1**
People Cluster: **Hani**
Main Language: **Akha**
Main Religion: **Ethnic Religions**
Status: **Unreached**
Evangelicals: **0.70%**
Chr Adherents: **0.70%**
Scripture: **Complete Bible**

www.joshuaproject.net

"Declare His glory among the nations." Psalm 96:3

Pray for the Nations

Akha Jijor in Laos

Source: Anonymous

Population: **5,100**
World Popl: **5,100**
Total Countries: **1**
People Cluster: **Hani**
Main Language: **Akha**
Main Religion: **Ethnic Religions**
Status: **Frontier Unreached**
Evangelicals: **0.00%**
Chr Adherents: **0.00%**
Scripture: **Complete Bible**

www.joshuaproject.net

"Declare His glory among the nations." Psalm 96:3

Pray for the Nations

Akha Jipia in Laos

Source: Anonymous

Population: **9,700**
World Popl: **9,700**
Total Countries: **1**
People Cluster: **Hani**
Main Language: **Akha**
Main Religion: **Buddhism**
Status: **Frontier Unreached**
Evangelicals: **0.00%**
Chr Adherents: **0.00%**
Scripture: **Complete Bible**

www.joshuaproject.net

"Declare His glory among the nations." Psalm 96:3

Pray for the Nations

Akha Jowhoi in Laos

Source: Anonymous

Population: **500**
World Popl: **500**
Total Countries: **1**
People Cluster: **Hani**
Main Language: **Akha**
Main Religion: **Ethnic Religions**
Status: **Frontier Unreached**
Evangelicals: **0.00%**
Chr Adherents: **0.00%**
Scripture: **Complete Bible**

www.joshuaproject.net

"Declare His glory among the nations." Psalm 96:3

Pray for the Nations

Akha Ker in Laos

Source: Anonymous

Population: **3,300**
World Popl: **3,300**
Total Countries: **1**
People Cluster: **Hani**
Main Language: **Akha**
Main Religion: **Ethnic Religions**
Status: **Frontier Unreached**
Evangelicals: **0.00%**
Chr Adherents: **0.00%**
Scripture: **Complete Bible**

www.joshuaproject.net

"Declare His glory among the nations." Psalm 96:3

Pray for the Nations

Akha Luma in Laos

Source: Anonymous

Population: **6,600**
World Popl: **6,600**
Total Countries: **1**
People Cluster: **Hani**
Main Language: **Akha**
Main Religion: **Ethnic Religions**
Status: **Frontier Unreached**
Evangelicals: **0.00%**
Chr Adherents: **0.00%**
Scripture: **Complete Bible**

www.joshuaproject.net

"Declare His glory among the nations." Psalm 96:3

Pray for the Nations

Akha Muji in Laos

Source: Anonymous

Population: **5,300**
World Popl: **5,300**
Total Countries: **1**
People Cluster: **Hani**
Main Language: **Akha**
Main Religion: **Ethnic Religions**
Status: **Frontier Unreached**
Evangelicals: **0.00%**
Chr Adherents: **0.00%**
Scripture: **Complete Bible**

www.joshuaproject.net

"Declare His glory among the nations." Psalm 96:3

Pray for the Nations

Akha Mutuen in Laos

Source: Anonymous

Population: **1,500**
World Popl: **1,500**
Total Countries: **1**
People Cluster: **Hani**
Main Language: **Akha**
Main Religion: **Ethnic Religions**
Status: **Frontier Unreached**
Evangelicals: **0.00%**
Chr Adherents: **0.00%**
Scripture: **Complete Bible**

www.joshuaproject.net

"Declare His glory among the nations." Psalm 96:3

Pray for the Nations

Akha Nuver in Laos

Source: Anonymous

Population: **6,400**
World Popl: **6,400**
Total Countries: **1**
People Cluster: **Hani**
Main Language: **Akha**
Main Religion: **Ethnic Religions**
Status: **Frontier Unreached**
Evangelicals: **0.00%**
Chr Adherents: **0.00%**
Scripture: **Complete Bible**

www.joshuaproject.net

"Declare His glory among the nations." Psalm 96:3

Pray for the Nations

Akha Pala in Laos

Source: Anonymous

Population: **6,500**
World Popl: **6,500**
Total Countries: **1**
People Cluster: **Hani**
Main Language: **Akha**
Main Religion: **Ethnic Religions**
Status: **Frontier Unreached**
Evangelicals: **0.00%**
Chr Adherents: **0.00%**
Scripture: **Complete Bible**

www.joshuaproject.net

"Declare His glory among the nations." Psalm 96:3

Pray for the Nations

Akha Phongku in Laos

Population: **1,800**
World Popl: **1,800**
Total Countries: **1**
People Cluster: **Hani**
Main Language: **Akha**
Main Religion: **Buddhism**
Status: **Frontier Unreached**
Evangelicals: **0.00%**
Chr Adherents: **0.00%**
Scripture: **Complete Bible**

www.joshuaproject.net

"Declare His glory among the nations." Psalm 96:3

Pray for the Nations

Akha Piso in Laos

Source: Anonymous

Population: **5,500**
World Popl: **5,500**
Total Countries: **1**
People Cluster: **Hani**
Main Language: **Akha**
Main Religion: **Ethnic Religions**
Status: **Frontier Unreached**
Evangelicals: **0.00%**
Chr Adherents: **0.00%**
Scripture: **Complete Bible**

www.joshuaproject.net

"Declare His glory among the nations." Psalm 96:3

Pray for the Nations

Alak in Laos

Source: Peoples of Laos, Asia Harvest

Population: **15,000**
World Popl: **15,000**
Total Countries: **1**
People Cluster: **Mon-Khmer**
Main Language: **Alak**
Main Religion: **Ethnic Religions**
Status: **Unreached**
Evangelicals: **1.06%**
Chr Adherents: **1.10%**
Scripture: **Translation Started**

www.joshuaproject.net

"Declare His glory among the nations." Psalm 96:3

Pray for the Nations

Alu in Laos

Source: Operation China, Asia Harvest

Population: **7,800**
World Popl: **15,700**
Total Countries: **3**
People Cluster: **Tibeto-Burman, other**
Main Language: **Nisu, Southern**
Main Religion: **Ethnic Religions**
Status: **Frontier Unreached**
Evangelicals: **0.00%**
Chr Adherents: **0.00%**
Scripture: **Portions**

www.joshuaproject.net

"Declare His glory among the nations." Psalm 96:3

Pray for the Nations

Angkham in Laos

Source: Anonymous

Population: **1,700**
World Popl: **1,700**
Total Countries: **1**
People Cluster: **Tai**
Main Language: **Phu Thai**
Main Religion: **Buddhism**
Status: **Frontier Unreached**
Evangelicals: **0.00%**
Chr Adherents: **0.00%**
Scripture: **Translation Started**

www.joshuaproject.net

"Declare His glory among the nations." Psalm 96:3

Pray for the Nations

Arem in Laos

Source: Asia Harvest

Population: **800**
World Popl: **900**
Total Countries: **2**
People Cluster: **Mon-Khmer**
Main Language: **Arem**
Main Religion: **Ethnic Religions**
Status: **Unreached**
Evangelicals: **1.52%**
Chr Adherents: **1.60%**
Scripture: **Translation Started**

www.joshuaproject.net

"Declare His glory among the nations." Psalm 96:3

Pray for the Nations

Bit in Laos

Source: Asia Harvest

Population: **2,600**
World Popl: **3,500**
Total Countries: **2**
People Cluster: **Mon-Khmer**
Main Language: **Bit**
Main Religion: **Ethnic Religions**
Status: **Unreached**
Evangelicals: **1.38%**
Chr Adherents: **1.40%**
Scripture: **Translation Started**

www.joshuaproject.net

"Declare His glory among the nations." Psalm 96:3

Pray for the Nations

Bo in Laos

Source: Asia Harvest

Population: **4,400**
World Popl: **4,400**
Total Countries: **1**
People Cluster: **Mon-Khmer**
Main Language: **Bo (Laos)**
Main Religion: **Ethnic Religions**
Status: **Partially reached**
Evangelicals: **4.4%**
Chr Adherents: **5.0%**
Scripture: **Portions**

www.joshuaproject.net

"Declare His glory among the nations." Psalm 96:3

Pray for the Nations

Bouyei in Laos

Source: Yves Picq - Wikimedia

Population: **7,900**
World Popl: **3,655,900**
Total Countries: **3**
People Cluster: **Bouyei**
Main Language: **Bouyei**
Main Religion: **Ethnic Religions**
Status: **Frontier Unreached**
Evangelicals: **0.00%**
Chr Adherents: **0.00%**
Scripture: **Portions**

www.joshuaproject.net

"Declare His glory among the nations." Psalm 96:3

Pray for the Nations

Brao in Laos

Source: Cambodia Research Network

Population: **29,000**
World Popl: **41,500**
Total Countries: **3**
People Cluster: **Mon-Khmer**
Main Language: **Brao**
Main Religion: **Ethnic Religions**
Status: **Unreached**
Evangelicals: **0.76%**
Chr Adherents: **1.00%**
Scripture: **Portions**

www.joshuaproject.net

"Declare His glory among the nations." Psalm 96:3

Pray for the Nations

Bru, Eastern in Laos

Source: Peoples of Laos, Asia Harvest

Population: **24,000**
World Popl: **120,000**
Total Countries: **3**
People Cluster: **Mon-Khmer**
Main Language: **Bru, Eastern**
Main Religion: **Ethnic Religions**
Status: **Unreached**
Evangelicals: **1.50%**
Chr Adherents: **1.99%**
Scripture: **Complete Bible**

www.joshuaproject.net

"Declare His glory among the nations." Psalm 96:3

Pray for the Nations

Bru, Western in Laos

Source: Anonymous

Population: **93,000**
World Popl: **113,000**
Total Countries: **2**
People Cluster: **Mon-Khmer**
Main Language: **Bru, Western**
Main Religion: **Buddhism**
Status: **Partially reached**
Evangelicals: **8.0%**
Chr Adherents: **12.0%**
Scripture: **New Testament**

www.joshuaproject.net

"Declare His glory among the nations." Psalm 96:3

Pray for the Nations

Burmese in Laos

Source: Anonymous

Population: **5,400**
World Popl: **32,852,900**
Total Countries: **17**
People Cluster: **Burmese**
Main Language: **Burmese**
Main Religion: **Buddhism**
Status: **Frontier Unreached**
Evangelicals: **0.00%**
Chr Adherents: **0.00%**
Scripture: **Complete Bible**

www.joshuaproject.net

"Declare His glory among the nations." Psalm 96:3

Pray for the Nations

Champao in Laos

Population: **1,300**
World Popl: **1,300**
Total Countries: **1**
People Cluster: **Mon-Khmer**
Main Language: **Oy**
Main Religion: **Ethnic Religions**
Status: **Frontier Unreached**
Evangelicals: **0.00%**
Chr Adherents: **0.00%**
Scripture: **Portions**

www.joshuaproject.net

"Declare His glory among the nations." Psalm 96:3

Pray for the Nations

Chatong in Laos

Source: Asia Harvest

Population: **800**
World Popl: **800**
Total Countries: **1**
People Cluster: **Southeast Asian, other**
Main Language: **Ta'oih, Lower**
Main Religion: **Ethnic Religions**
Status: **Frontier Unreached**
Evangelicals: **0.00%**
Chr Adherents: **0.00%**
Scripture: **Translation Started**

www.joshuaproject.net

"Declare His glory among the nations." Psalm 96:3

Pray for the Nations

Chepya in Laos

Population: **2,700**
World Popl: **2,700**
Total Countries: **1**
People Cluster: **Tibeto-Burman, other**
Main Language: **Chepya**
Main Religion: **Buddhism**
Status: **Frontier Unreached**
Evangelicals: **0.00%**
Chr Adherents: **0.00%**
Scripture: **Unspecified**

www.joshuaproject.net

"Declare His glory among the nations." Psalm 96:3

Pray for the Nations

Chut-May in Laos

Source: Thi - Shutterstock

Population: **400**
World Popl: **8,300**
Total Countries: **2**
People Cluster: **Mon-Khmer**
Main Language: **Chut**
Main Religion: **Ethnic Religions**
Status: **Unreached**
Evangelicals: **1.44%**
Chr Adherents: **1.50%**
Scripture: **Unspecified**

www.joshuaproject.net

"Declare His glory among the nations." Psalm 96:3

Pray for the Nations

Chut-Ruc in Laos

Source: Asia Harvest

Population: **300**
World Popl: **300**
Total Countries: **1**
People Cluster: **Mon-Khmer**
Main Language: **Chut**
Main Religion: **Ethnic Religions**
Status: **Frontier Unreached**
Evangelicals: **0.00%**
Chr Adherents: **0.00%**
Scripture: **Unspecified**

www.joshuaproject.net

"Declare His glory among the nations." Psalm 96:3

Pray for the Nations

Chut-Sach in Laos

Source: Asia Harvest

Population: **300**
World Popl: **300**
Total Countries: **1**
People Cluster: **Mon-Khmer**
Main Language: **Chut**
Main Religion: **Ethnic Religions**
Status: **Partially reached**
Evangelicals: **2.6%**
Chr Adherents: **2.6%**
Scripture: **Unspecified**

www.joshuaproject.net

"Declare His glory among the nations." Psalm 96:3

Pray for the Nations

Con in Laos

Population: **2,400**
World Popl: **2,400**
Total Countries: **1**
People Cluster: **Mon-Khmer**
Main Language: **Con**
Main Religion: **Ethnic Religions**
Status: **Frontier Unreached**
Evangelicals: **0.00%**
Chr Adherents: **0.00%**
Scripture: **Translation Needed**

www.joshuaproject.net

"Declare His glory among the nations." Psalm 96:3

Pray for the Nations

Dak Kang in Laos

Source: Anonymous

Population: **2,000**
World Popl: **2,000**
Total Countries: **1**
People Cluster: **Mon-Khmer**
Main Language: **Katu, Western**
Main Religion: **Ethnic Religions**
Status: **Frontier Unreached**
Evangelicals: **0.00%**
Chr Adherents: **0.00%**
Scripture: **New Testament**

www.joshuaproject.net

"Declare His glory among the nations." Psalm 96:3

Pray for the Nations

Deaf in Laos

Source: Kate Nelson/AusAID - Wikimedia

Population: **36,000**
World Popl: **27,508,450**
Total Countries: **164**
People Cluster: **Deaf**
Main Language: **Laos Sign Language**
Main Religion: **Unknown**
Status: **Frontier Unreached**
Evangelicals: **0.00%**
Chr Adherents: **0.00%**
Scripture: **Translation Started**

www.joshuaproject.net

"Declare His glory among the nations." Psalm 96:3

Pray for the Nations

Geungeu in Laos

Population: **500**
World Popl: **500**
Total Countries: **1**
People Cluster: **Mon-Khmer**
Main Language: **Katu, Western**
Main Religion: **Ethnic Religions**
Status: **Unreached**
Evangelicals: **2.00%**
Chr Adherents: **2.20%**
Scripture: **New Testament**

www.joshuaproject.net

"Declare His glory among the nations." Psalm 96:3

Pray for the Nations

Haang in Laos

Source: Anonymous

Population: **300**
World Popl: **300**
Total Countries: **1**
People Cluster: **Mon-Khmer**
Main Language: **Ta'oih, Lower**
Main Religion: **Ethnic Religions**
Status: **Partially reached**
Evangelicals: **3.6%**
Chr Adherents: **3.7%**
Scripture: **Translation Started**

www.joshuaproject.net

"Declare His glory among the nations." Psalm 96:3

Pray for the Nations

Halang in Laos

Source: Peoples of Laos, Asia Harvest

Population: **6,800**
World Popl: **23,800**
Total Countries: **2**
People Cluster: **Mon-Khmer**
Main Language: **Halang**
Main Religion: **Ethnic Religions**
Status: **Unreached**
Evangelicals: **0.76%**
Chr Adherents: **0.76%**
Scripture: **Portions**

www.joshuaproject.net

"Declare His glory among the nations." Psalm 96:3

Pray for the Nations

Halang Doan in Laos

Population: **3,400**
World Popl: **7,100**
Total Countries: **2**
People Cluster: **Mon-Khmer**
Main Language: **Halang Doan**
Main Religion: **Ethnic Religions**
Status: **Partially reached**
Evangelicals: **3.0%**
Chr Adherents: **4.0%**
Scripture: **Translation Started**

www.joshuaproject.net

"Declare His glory among the nations." Psalm 96:3

Pray for the Nations

Han Chinese, Cantonese in Laos

Source: Karolien Taverniers - Flickr

Population: **20,000**
World Popl: **80,120,700**
Total Countries: **32**
People Cluster: **Chinese**
Main Language: **Chinese, Yue**
Main Religion: **Non-Religious**
Status: **Partially reached**
Evangelicals: **5.0%**
Chr Adherents: **8.0%**
Scripture: **Complete Bible**

www.joshuaproject.net

"Declare His glory among the nations." Psalm 96:3

Pray for the Nations

Han Chinese, Mandarin in Laos

Source: Jakob Montrasio - Wikimedia

Population: **72,000**
World Popl: **925,129,800**
Total Countries: **42**
People Cluster: **Chinese**
Main Language: **Chinese, Mandarin**
Main Religion: **Non-Religious**
Status: **Partially reached**
Evangelicals: **5.0%**
Chr Adherents: **8.0%**
Scripture: **Complete Bible**

www.joshuaproject.net

"Declare His glory among the nations." Psalm 96:3

Pray for the Nations

Hanna in Laos

Source: Anonymous

Population: **800**
World Popl: **800**
Total Countries: **1**
People Cluster: **Mon-Khmer**
Main Language: **Katu, Western**
Main Religion: **Ethnic Religions**
Status: **Frontier Unreached**
Evangelicals: **0.00%**
Chr Adherents: **0.00%**
Scripture: **New Testament**

www.joshuaproject.net

"Declare His glory among the nations." Psalm 96:3

Pray for the Nations

Harnae in Laos

Population: **9,000**
World Popl: **9,000**
Total Countries: **1**
People Cluster: **Mon-Khmer**
Main Language: **Alak**
Main Religion: **Ethnic Religions**
Status: **Frontier Unreached**
Evangelicals: **0.00%**
Chr Adherents: **0.07%**
Scripture: **Translation Started**

www.joshuaproject.net

"Declare His glory among the nations." Psalm 96:3

Pray for the Nations

Hmong Bua in Laos

Source: Anonymous

Population: **2,000**
World Popl: **95,000**
Total Countries: **3**
People Cluster: **Miao / Hmong**
Main Language: **Miao, Chuanqiandian Clust**
Main Religion: **Ethnic Religions**
Status: **Partially reached**
Evangelicals: **2.4%**
Chr Adherents: **3.4%**
Scripture: **Complete Bible**

www.joshuaproject.net

"Declare His glory among the nations." Psalm 96:3

Pray for the Nations

Hmong Daw in Laos

Source: Anonymous

Population: **427,000**
World Popl: **2,177,000**
Total Countries: **6**
People Cluster: **Miao / Hmong**
Main Language: **Hmong Daw**
Main Religion: **Ethnic Religions**
Status: **Partially reached**
Evangelicals: **3.0%**
Chr Adherents: **4.0%**
Scripture: **Complete Bible**

www.joshuaproject.net

"Declare His glory among the nations." Psalm 96:3

Pray for the Nations

Hmong Njua in Laos

Source: AlivePhoto - Shutterstock

Population: **231,000**
World Popl: **796,800**
Total Countries: **10**
People Cluster: **Miao / Hmong**
Main Language: **Hmong Njua**
Main Religion: **Ethnic Religions**
Status: **Partially reached**
Evangelicals: **3.0%**
Chr Adherents: **4.0%**
Scripture: **Complete Bible**

www.joshuaproject.net

"Declare His glory among the nations." Psalm 96:3

Pray for the Nations

Hung in Laos

Source: Peoples of Laos, Asia Harvest

Population: **1,500**
World Popl: **2,400**
Total Countries: **2**
People Cluster: **Mon-Khmer**
Main Language: **Hung**
Main Religion: **Ethnic Religions**
Status: **Partially reached**
Evangelicals: **2.5%**
Chr Adherents: **3.0%**
Scripture: **Unspecified**

www.joshuaproject.net

"Declare His glory among the nations." Psalm 96:3

Pray for the Nations

Inti in Laos

Population: **2,200**
World Popl: **2,200**
Total Countries: **1**
People Cluster: **Mon-Khmer**
Main Language: **Oy**
Main Religion: **Buddhism**
Status: **Partially reached**
Evangelicals: **6.8%**
Chr Adherents: **6.8%**
Scripture: **Portions**

www.joshuaproject.net

"Declare His glory among the nations." Psalm 96:3

Pray for the Nations

Ir in Laos

Source: Asia Harvest

Population: **6,600**
World Popl: **6,600**
Total Countries: **1**
People Cluster: **Mon-Khmer**
Main Language: **Ir**
Main Religion: **Ethnic Religions**
Status: **Frontier Unreached**
Evangelicals: **0.00%**
Chr Adherents: **0.00%**
Scripture: **Portions**

www.joshuaproject.net

"Declare His glory among the nations." Psalm 96:3

Pray for the Nations

Iu Mien in Laos

Source: Anonymous

Population: **37,000**
World Popl: **1,678,400**
Total Countries: **6**
People Cluster: **Yao-Mien**
Main Language: **Iu Mien**
Main Religion: **Ethnic Religions**
Status: **Partially reached**
Evangelicals: **7.9%**
Chr Adherents: **8.0%**
Scripture: **Complete Bible**

www.joshuaproject.net

"Declare His glory among the nations." Psalm 96:3

Pray for the Nations

Javieng in Laos

Source: Anonymous

Population: **400**
World Popl: **400**
Total Countries: **1**
People Cluster: **Mon-Khmer**
Main Language: **Phong-Kniang**
Main Religion: **Ethnic Religions**
Status: **Partially reached**
Evangelicals: **2.7%**
Chr Adherents: **2.7%**
Scripture: **Portions**

www.joshuaproject.net

"Declare His glory among the nations." Psalm 96:3

Pray for the Nations

Jeh in Laos

Source: Peoples of Laos, Asia Harvest

Population: **13,000**
World Popl: **79,000**
Total Countries: **2**
People Cluster: **Mon-Khmer**
Main Language: **Jeh**
Main Religion: **Ethnic Religions**
Status: **Partially reached**
Evangelicals: **10.0%**
Chr Adherents: **11.0%**
Scripture: **New Testament**

www.joshuaproject.net

"Declare His glory among the nations." Psalm 96:3

Pray for the Nations

Jeng in Laos

Source: Peoples of Laos, Asia Harvest

Population: **9,600**
World Popl: **9,600**
Total Countries: **1**
People Cluster: **Mon-Khmer**
Main Language: **Oy**
Main Religion: **Ethnic Religions**
Status: **Unreached**
Evangelicals: **2.00%**
Chr Adherents: **5.00%**
Scripture: **Portions**

www.joshuaproject.net

"Declare His glory among the nations." Psalm 96:3

Pray for the Nations

Joy in Laos

Source: Anonymous

Population: **4,300**
World Popl: **4,300**
Total Countries: **1**
People Cluster: **Tai**
Main Language: **Phu Thai**
Main Religion: **Buddhism**
Status: **Unreached**
Evangelicals: **0.40%**
Chr Adherents: **0.40%**
Scripture: **Translation Started**

www.joshuaproject.net

"Declare His glory among the nations." Psalm 96:3

Pray for the Nations

Ka Yeu in Laos

Population: **2,100**
World Popl: **2,100**
Total Countries: **1**
People Cluster: **Mon-Khmer**
Main Language: **Oy**
Main Religion: **Ethnic Religions**
Status: **Frontier Unreached**
Evangelicals: **0.00%**
Chr Adherents: **0.00%**
Scripture: **Portions**

www.joshuaproject.net

"Declare His glory among the nations." Psalm 96:3

Pray for the Nations

Kado in Laos

Source: Operation China, Asia Harvest

Population: **5,400**
World Popl: **201,400**
Total Countries: **2**
People Cluster: **Hani**
Main Language: **Kaduo**
Main Religion: **Ethnic Religions**
Status: **Unreached**
Evangelicals: **0.50%**
Chr Adherents: **1.00%**
Scripture: **Portions**

www.joshuaproject.net

"Declare His glory among the nations." Psalm 96:3

Pray for the Nations

Kamsang in Laos

Source: Anonymous

Population: **1,400**
World Popl: **1,400**
Total Countries: **1**
People Cluster: **Mon-Khmer**
Main Language: **Oy**
Main Religion: **Ethnic Religions**
Status: **Frontier Unreached**
Evangelicals: **0.00%**
Chr Adherents: **0.00%**
Scripture: **Portions**

www.joshuaproject.net

"Declare His glory among the nations." Psalm 96:3

Pray for the Nations

Kanay in Laos

Source: Asia Harvest

Population: **1,000**
World Popl: **1,000**
Total Countries: **1**
People Cluster: **Mon-Khmer**
Main Language: **Pacoh**
Main Religion: **Ethnic Religions**
Status: **Partially reached**
Evangelicals: **7.0%**
Chr Adherents: **9.0%**
Scripture: **New Testament**

www.joshuaproject.net

"Declare His glory among the nations." Psalm 96:3

Pray for the Nations

Kasseng in Laos

Population: **1,800**
World Popl: **1,800**
Total Countries: **1**
People Cluster: **Mon-Khmer**
Main Language: **Talieng**
Main Religion: **Ethnic Religions**
Status: **Partially reached**
Evangelicals: **3.8%**
Chr Adherents: **6.0%**
Scripture: **Translation Started**

www.joshuaproject.net

"Declare His glory among the nations." Psalm 96:3

Pray for the Nations

Kata in Laos

Source: Anonymous

Population: **1,300**
World Popl: **1,300**
Total Countries: **1**
People Cluster: **Tai**
Main Language: **Phu Thai**
Main Religion: **Ethnic Religions**
Status: **Frontier Unreached**
Evangelicals: **0.00%**
Chr Adherents: **0.00%**
Scripture: **Translation Started**

www.joshuaproject.net

"Declare His glory among the nations." Psalm 96:3

Pray for the Nations

Katang, Northern in Laos

Source: BigBrotherMouse - Wikimedia

Population: **73,000**
World Popl: **73,000**
Total Countries: **1**
People Cluster: **Mon-Khmer**
Main Language: **Katang, Northern**
Main Religion: **Ethnic Religions**
Status: **Frontier Unreached**
Evangelicals: **0.08%**
Chr Adherents: **0.08%**
Scripture: **New Testament**

www.joshuaproject.net

"Declare His glory among the nations." Psalm 96:3

Pray for the Nations

Katang, Southern in Laos

Population: **45,000**
World Popl: **45,000**
Total Countries: **1**
People Cluster: **Mon-Khmer**
Main Language: **Katang, Southern**
Main Religion: **Ethnic Religions**
Status: **Frontier Unreached**
Evangelicals: **0.08%**
Chr Adherents: **0.08%**
Scripture: **Portions**

www.joshuaproject.net

"Declare His glory among the nations." Psalm 96:3

Pray for the Nations

Kathonglueng in Laos

Source: Anonymous

Population: **1,400**
World Popl: **1,400**
Total Countries: **1**
People Cluster: **Mon-Khmer**
Main Language: **Lao**
Main Religion: **Ethnic Religions**
Status: **Unreached**
Evangelicals: **0.40%**
Chr Adherents: **1.20%**
Scripture: **Complete Bible**

www.joshuaproject.net

"Declare His glory among the nations." Psalm 96:3

Pray for the Nations

Katu, Western in Laos

Source: Pierre AndrÃ© - Wikimedia

Population: **25,000**
World Popl: **25,000**
Total Countries: **1**
People Cluster: **Mon-Khmer**
Main Language: **Katu, Western**
Main Religion: **Ethnic Religions**
Status: **Unreached**
Evangelicals: **0.80%**
Chr Adherents: **1.00%**
Scripture: **New Testament**

www.joshuaproject.net

"Declare His glory among the nations." Psalm 96:3

Pray for the Nations

Khatavueng in Laos

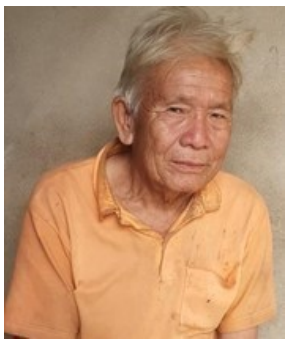

Source: Anonymous

Population: **1,000**
World Popl: **1,000**
Total Countries: **1**
People Cluster: **Tibeto-Burman, other**
Main Language: **Language unknown**
Main Religion: **Ethnic Religions**
Status: **Frontier Unreached**
Evangelicals: **0.00%**
Chr Adherents: **0.00%**
Scripture: **Unspecified**

www.joshuaproject.net

"Declare His glory among the nations." Psalm 96:3

Pray for the Nations

Khlor in Laos

Source: Asia Harvest

Population: **9,600**
World Popl: **9,600**
Total Countries: **1**
People Cluster: **Mon-Khmer**
Main Language: **Kriang**
Main Religion: **Ethnic Religions**
Status: **Unreached**
Evangelicals: **0.40%**
Chr Adherents: **0.50%**
Scripture: **Portions**

www.joshuaproject.net

"Declare His glory among the nations." Psalm 96:3

Pray for the Nations

Khmer in Laos

Source: Anonymous

Population: **7,900**
World Popl: **17,598,700**
Total Countries: **14**
People Cluster: **Mon-Khmer**
Main Language: **Khmer**
Main Religion: **Buddhism**
Status: **Unreached**
Evangelicals: **1.60%**
Chr Adherents: **3.00%**
Scripture: **Complete Bible**

www.joshuaproject.net

"Declare His glory among the nations." Psalm 96:3

Pray for the Nations

Khmer Khae in Laos

Population: **3,900**
World Popl: **3,900**
Total Countries: **1**
People Cluster: **Mon-Khmer**
Main Language: **Khmer**
Main Religion: **Ethnic Religions**
Status: **Frontier Unreached**
Evangelicals: **0.00%**
Chr Adherents: **0.00%**
Scripture: **Complete Bible**

www.joshuaproject.net

"Declare His glory among the nations." Psalm 96:3

Pray for the Nations

Khmu in Laos

Source: Anonymous

Population: **784,000**
World Popl: **911,200**
Total Countries: **5**
People Cluster: **Mon-Khmer**
Main Language: **Khmu**
Main Religion: **Ethnic Religions**
Status: **Partially reached**
Evangelicals: **9.0%**
Chr Adherents: **10.0%**
Scripture: **Portions**

www.joshuaproject.net

"Declare His glory among the nations." Psalm 96:3

Pray for the Nations

Khom Khae in Laos

Source: Anonymous

Population: **13,000**
World Popl: **13,000**
Total Countries: **1**
People Cluster: **Mon-Khmer**
Main Language: **Khmer**
Main Religion: **Ethnic Religions**
Status: **Frontier Unreached**
Evangelicals: **0.00%**
Chr Adherents: **0.07%**
Scripture: **Complete Bible**

www.joshuaproject.net

"Declare His glory among the nations." Psalm 96:3

Pray for the Nations

Khua in Laos

Source: Asia Harvest

Population: **4,900**
World Popl: **6,200**
Total Countries: **2**
People Cluster: **Mon-Khmer**
Main Language: **Khua**
Main Religion: **Ethnic Religions**
Status: **Unreached**
Evangelicals: **0.20%**
Chr Adherents: **0.20%**
Scripture: **Translation Started**

www.joshuaproject.net

"Declare His glory among the nations." Psalm 96:3

Pray for the Nations

Khuen in Laos

Source: Operation China, Asia Harvest

Population: **14,000**
World Popl: **18,500**
Total Countries: **3**
People Cluster: **Mon-Khmer**
Main Language: **Khuen**
Main Religion: **Buddhism**
Status: **Frontier Unreached**
Evangelicals: **0.06%**
Chr Adherents: **0.06%**
Scripture: **Portions**

www.joshuaproject.net

"Declare His glory among the nations." Psalm 96:3

Pray for the Nations

Khun in Laos

Source: Asia Harvest-Operation Myanmar

Population: **900**
World Popl: **139,100**
Total Countries: **3**
People Cluster: **Tai**
Main Language: **Khun**
Main Religion: **Buddhism**
Status: **Unreached**
Evangelicals: **2.00%**
Chr Adherents: **4.00%**
Scripture: **Portions**

www.joshuaproject.net

"Declare His glory among the nations." Psalm 96:3

Pray for the Nations

Kim Mun in Laos

Source: Jean Francois Perigois

Population: **7,600**
World Popl: **561,600**
Total Countries: **3**
People Cluster: **Yao-Mien**
Main Language: **Kim Mun**
Main Religion: **Ethnic Religions**
Status: **Partially reached**
Evangelicals: **10.0%**
Chr Adherents: **12.0%**
Scripture: **Portions**

www.joshuaproject.net

"Declare His glory among the nations." Psalm 96:3

Pray for the Nations

Kiorr in Laos

Population: **5,200**
World Popl: **5,200**
Total Countries: **1**
People Cluster: **Mon-Khmer**
Main Language: **Kiorr**
Main Religion: **Buddhism**
Status: **Unreached**
Evangelicals: **0.60%**
Chr Adherents: **1.00%**
Scripture: **Translation Needed**

www.joshuaproject.net

"Declare His glory among the nations." Psalm 96:3

Pray for the Nations

Konglang in Laos

Population: **900**
World Popl: **900**
Total Countries: **1**
People Cluster: **Mon-Khmer**
Main Language: **Oy**
Main Religion: **Ethnic Religions**
Status: **Frontier Unreached**
Evangelicals: **0.00%**
Chr Adherents: **0.00%**
Scripture: **Portions**

www.joshuaproject.net

"Declare His glory among the nations." Psalm 96:3

Pray for the Nations

Kongsat in Laos

Source: Peoples of Laos, Asia Harvest

Population: **900**
World Popl: **900**
Total Countries: **1**
People Cluster: **Lao**
Main Language: **Khmu**
Main Religion: **Ethnic Religions**
Status: **Frontier Unreached**
Evangelicals: **0.00%**
Chr Adherents: **0.00%**
Scripture: **Portions**

www.joshuaproject.net

"Declare His glory among the nations." Psalm 96:3

Pray for the Nations

Kor in Laos

Source: Anonymous

Population: **700**
World Popl: **700**
Total Countries: **1**
People Cluster: **Mon-Khmer**
Main Language: **Puoc**
Main Religion: **Ethnic Religions**
Status: **Frontier Unreached**
Evangelicals: **0.00%**
Chr Adherents: **0.00%**
Scripture: **Translation Started**

www.joshuaproject.net

"Declare His glory among the nations." Psalm 96:3

Pray for the Nations

Kri in Laos

Source: Asia Harvest

Population: **1,200**
World Popl: **1,200**
Total Countries: **1**
People Cluster: **Mon-Khmer**
Main Language: **Language unknown**
Main Religion: **Ethnic Religions**
Status: **Unreached**
Evangelicals: **0.63%**
Chr Adherents: **0.63%**
Scripture: **Unspecified**

www.joshuaproject.net

"Declare His glory among the nations." Psalm 96:3

Pray for the Nations

Kuan in Laos

Source: Peoples of Laos, Asia Harvest

Population: **1,000**
World Popl: **1,000**
Total Countries: **1**
People Cluster: **Mon-Khmer**
Main Language: **Kuan**
Main Religion: **Ethnic Religions**
Status: **Unreached**
Evangelicals: **0.76%**
Chr Adherents: **0.76%**
Scripture: **Translation Started**

www.joshuaproject.net

"Declare His glory among the nations." Psalm 96:3

Pray for the Nations

Kui in Laos

Source: Anonymous

Population: **52,000**
World Popl: **521,000**
Total Countries: **3**
People Cluster: **Mon-Khmer**
Main Language: **Kuay**
Main Religion: **Buddhism**
Status: **Unreached**
Evangelicals: **0.90%**
Chr Adherents: **1.00%**
Scripture: **New Testament**

www.joshuaproject.net

"Declare His glory among the nations." Psalm 96:3

Pray for the Nations

Kui Lung in Laos

Source: Peoples of Laos, Asia Harvest

Population: **5,300**
World Popl: **5,300**
Total Countries: **1**
People Cluster: **Mon-Khmer**
Main Language: **Lahu**
Main Religion: **Ethnic Religions**
Status: **Partially reached**
Evangelicals: **9.0%**
Chr Adherents: **12.0%**
Scripture: **Complete Bible**

www.joshuaproject.net

"Declare His glory among the nations." Psalm 96:3

Pray for the Nations

Lahu Aga in Laos

Source: Anonymous

Population: **10,000**
World Popl: **10,000**
Total Countries: **1**
People Cluster: **Tibeto-Burman, other**
Main Language: **Lahu**
Main Religion: **Ethnic Religions**
Status: **Partially reached**
Evangelicals: **7.9%**
Chr Adherents: **8.5%**
Scripture: **Complete Bible**

www.joshuaproject.net

"Declare His glory among the nations." Psalm 96:3

Pray for the Nations

Lahu Phu in Laos

Source: Asia Harvest-Operation Myanmar

Population: **4,100**
World Popl: **588,700**
Total Countries: **6**
People Cluster: **Tibeto-Burman, other**
Main Language: **Lahu**
Main Religion: **Ethnic Religions**
Status: **Significantly reached**
Evangelicals: **11.0%**
Chr Adherents: **15.0%**
Scripture: **Complete Bible**

www.joshuaproject.net

"Declare His glory among the nations." Psalm 96:3

Pray for the Nations

Lahu Shi in Laos

Source: Asia Harvest-Operation Myanmar

Population: **1,600**
World Popl: **191,000**
Total Countries: **5**
People Cluster: **Tibeto-Burman, other**
Main Language: **Lahu Shi**
Main Religion: **Ethnic Religions**
Status: **Partially reached**
Evangelicals: **6.7%**
Chr Adherents: **6.7%**
Scripture: **New Testament**

www.joshuaproject.net

"Declare His glory among the nations." Psalm 96:3

Pray for the Nations

Lamet in Laos

Source: Peoples of Laos, Asia Harvest

Population: **25,000**
World Popl: **25,200**
Total Countries: **2**
People Cluster: **Mon-Khmer**
Main Language: **Rmeet**
Main Religion: **Ethnic Religions**
Status: **Unreached**
Evangelicals: **0.80%**
Chr Adherents: **1.00%**
Scripture: **Portions**

www.joshuaproject.net

"Declare His glory among the nations." Psalm 96:3

Pray for the Nations

Lao in Laos

Source: Cambodia Research Network

Population: **3,718,000**
World Popl: **4,114,000**
Total Countries: **9**
People Cluster: **Lao**
Main Language: **Lao**
Main Religion: **Buddhism**
Status: **Partially reached**
Evangelicals: **2.0%**
Chr Adherents: **3.5%**
Scripture: **Complete Bible**

www.joshuaproject.net

"Declare His glory among the nations." Psalm 96:3

Pray for the Nations

Lao Mai in Laos

Source: Anonymous

Population: **6,100**
World Popl: **6,100**
Total Countries: **1**
People Cluster: **Mon-Khmer**
Main Language: **Puoc**
Main Religion: **Ethnic Religions**
Status: **Frontier Unreached**
Evangelicals: **0.00%**
Chr Adherents: **0.00%**
Scripture: **Translation Started**

www.joshuaproject.net

"Declare His glory among the nations." Psalm 96:3

Pray for the Nations

Lao Phuan in Laos

Source: PTD Phonsavan - Wikimedia

Population: **159,000**
World Popl: **360,600**
Total Countries: **3**
People Cluster: **Tai**
Main Language: **Phuan**
Main Religion: **Buddhism**
Status: **Unreached**
Evangelicals: **0.80%**
Chr Adherents: **1.00%**
Scripture: **Translation Started**

www.joshuaproject.net

"Declare His glory among the nations." Psalm 96:3

Pray for the Nations

Laopang in Laos

Source: Operation China, Asia Harvest

Population: **14,000**
World Popl: **14,000**
Total Countries: **1**
People Cluster: **Tibeto-Burman, other**
Main Language: **Laopang**
Main Religion: **Ethnic Religions**
Status: **Unreached**
Evangelicals: **0.11%**
Chr Adherents: **5.00%**
Scripture: **Translation Needed**

www.joshuaproject.net

"Declare His glory among the nations." Psalm 96:3

Pray for the Nations

Laoseng in Laos

Source: Peoples of Laos, Asia Harvest

Population: **12,000**
World Popl: **12,000**
Total Countries: **1**
People Cluster: **Mon-Khmer**
Main Language: **Tareng**
Main Religion: **Ethnic Religions**
Status: **Unreached**
Evangelicals: **0.50%**
Chr Adherents: **0.50%**
Scripture: **Translation Started**

www.joshuaproject.net

"Declare His glory among the nations." Psalm 96:3

Pray for the Nations

Laven in Laos

Source: Yves Picq - Wikimedia

Population: **62,000**
World Popl: **100,000**
Total Countries: **2**
People Cluster: **Mon-Khmer**
Main Language: **Laven**
Main Religion: **Ethnic Religions**
Status: **Frontier Unreached**
Evangelicals: **0.00%**
Chr Adherents: **0.00%**
Scripture: **Translation Started**

www.joshuaproject.net

"Declare His glory among the nations." Psalm 96:3

Pray for the Nations

Lawi in Laos

Source: Asia Harvest

Population: **1,300**
World Popl: **1,300**
Total Countries: **1**
People Cluster: **Southeast Asian, other**
Main Language: **Lavi**
Main Religion: **Ethnic Religions**
Status: **Partially reached**
Evangelicals: **3.3%**
Chr Adherents: **4.0%**
Scripture: **Portions**

www.joshuaproject.net

"Declare His glory among the nations." Psalm 96:3

Pray for the Nations

Layao in Laos

Source: Anonymous

Population: **5,500**
World Popl: **5,500**
Total Countries: **1**
People Cluster: **Mon-Khmer**
Main Language: **Oy**
Main Religion: **Ethnic Religions**
Status: **Frontier Unreached**
Evangelicals: **0.10%**
Chr Adherents: **0.10%**
Scripture: **Portions**

www.joshuaproject.net

"Declare His glory among the nations." Psalm 96:3

Pray for the Nations

Mal in Laos

Source: Peoples of Laos, Asia Harvest

Population: **39,000**
World Popl: **44,000**
Total Countries: **2**
People Cluster: **Mon-Khmer**
Main Language: **Mal**
Main Religion: **Ethnic Religions**
Status: **Unreached**
Evangelicals: **1.80%**
Chr Adherents: **2.00%**
Scripture: **New Testament**

www.joshuaproject.net

"Declare His glory among the nations." Psalm 96:3

Pray for the Nations

Maleng in Laos

Source: Asia Harvest

Population: **700**
World Popl: **2,000**
Total Countries: **2**
People Cluster: **Mon-Khmer**
Main Language: **Maleng**
Main Religion: **Ethnic Religions**
Status: **Partially reached**
Evangelicals: **10.0%**
Chr Adherents: **20.0%**
Scripture: **Translation Needed**

www.joshuaproject.net

"Declare His glory among the nations." Psalm 96:3

Pray for the Nations

Maroy in Laos

Source: Anonymous

Population: **1,300**
World Popl: **1,300**
Total Countries: **1**
People Cluster: **Mon-Khmer**
Main Language: **So (Laos)**
Main Religion: **Ethnic Religions**
Status: **Partially reached**
Evangelicals: **2.3%**
Chr Adherents: **2.4%**
Scripture: **Portions**

www.joshuaproject.net

"Declare His glory among the nations." Psalm 96:3

Pray for the Nations

Mlabri in Laos

Source: Peoples of Laos, Asia Harvest

Population: **20**
World Popl: **420**
Total Countries: **2**
People Cluster: **Mon-Khmer**
Main Language: **Mlabri**
Main Religion: **Ethnic Religions**
Status: **Frontier Unreached**
Evangelicals: **0.00%**
Chr Adherents: **0.00%**
Scripture: **Translation Started**

www.joshuaproject.net

"Declare His glory among the nations." Psalm 96:3

Pray for the Nations

Moey in Laos

Source: Anonymous

Population: **3,400**
World Popl: **3,400**
Total Countries: **1**
People Cluster: **Tai**
Main Language: **Language unknown**
Main Religion: **Buddhism**
Status: **Unreached**
Evangelicals: **0.30%**
Chr Adherents: **0.30%**
Scripture: **Unspecified**

www.joshuaproject.net

"Declare His glory among the nations." Psalm 96:3

Pray for the Nations

Ngae in Laos

Source: Peoples of Laos, Asia Harvest

Population: **9,600**
World Popl: **9,600**
Total Countries: **1**
People Cluster: **Mon-Khmer**
Main Language: **Kriang**
Main Religion: **Ethnic Religions**
Status: **Partially reached**
Evangelicals: **3.5%**
Chr Adherents: **4.0%**
Scripture: **Portions**

www.joshuaproject.net

"Declare His glory among the nations." Psalm 96:3

Pray for the Nations

Nguan in Laos

Source: Peoples of Laos, Asia Harvest

Population: **22,000**
World Popl: **22,000**
Total Countries: **1**
People Cluster: **Mon-Khmer**
Main Language: **Khmu**
Main Religion: **Ethnic Religions**
Status: **Unreached**
Evangelicals: **0.85%**
Chr Adherents: **1.00%**
Scripture: **Portions**

www.joshuaproject.net

"Declare His glory among the nations." Psalm 96:3

Pray for the Nations

Nguon in Laos

Source: Asia Harvest

Population: **900**
World Popl: **3,300**
Total Countries: **2**
People Cluster: **Mon-Khmer**
Main Language: **Nguon**
Main Religion: **Ethnic Religions**
Status: **Partially reached**
Evangelicals: **2.4%**
Chr Adherents: **2.4%**
Scripture: **Translation Started**

www.joshuaproject.net

"Declare His glory among the nations." Psalm 96:3

Pray for the Nations

Nokno in Laos

Population: **200**
World Popl: **200**
Total Countries: **1**
People Cluster: **Mon-Khmer**
Main Language: **Katu, Western**
Main Religion: **Ethnic Religions**
Status: **Frontier Unreached**
Evangelicals: **0.00%**
Chr Adherents: **0.00%**
Scripture: **New Testament**

www.joshuaproject.net

"Declare His glory among the nations." Psalm 96:3

Pray for the Nations

Nyahon in Laos

Source: Peoples of Laos, Asia Harvest

Population: **10,000**
World Popl: **10,000**
Total Countries: **1**
People Cluster: **Mon-Khmer**
Main Language: **Nyaheun**
Main Religion: **Ethnic Religions**
Status: **Partially reached**
Evangelicals: **9.0%**
Chr Adherents: **9.5%**
Scripture: **Portions**

www.joshuaproject.net

"Declare His glory among the nations." Psalm 96:3

Pray for the Nations

Nyaw in Laos

Source: Peoples of Laos, Asia Harvest

Population: **19,000**
World Popl: **102,000**
Total Countries: **2**
People Cluster: **Tai**
Main Language: **Nyaw**
Main Religion: **Buddhism**
Status: **Frontier Unreached**
Evangelicals: **0.01%**
Chr Adherents: **0.01%**
Scripture: **Portions**

www.joshuaproject.net

"Declare His glory among the nations." Psalm 96:3

Pray for the Nations

O-Du in Laos

Source: Asia Harvest

Population: **700**
World Popl: **1,100**
Total Countries: **2**
People Cluster: **Mon-Khmer**
Main Language: **O'du**
Main Religion: **Ethnic Religions**
Status: **Frontier Unreached**
Evangelicals: **0.00%**
Chr Adherents: **0.00%**
Scripture: **Translation Started**

www.joshuaproject.net

"Declare His glory among the nations." Psalm 96:3

Pray for the Nations

Oh in Laos

Population: **700**
World Popl: **700**
Total Countries: **1**
People Cluster: **Mon-Khmer**
Main Language: **Ta'oih, Upper**
Main Religion: **Ethnic Religions**
Status: **Frontier Unreached**
Evangelicals: **0.00%**
Chr Adherents: **0.00%**
Scripture: **Portions**

www.joshuaproject.net

"Declare His glory among the nations." Psalm 96:3

Pray for the Nations

Oy in Laos

Source: Peoples of Laos, Asia Harvest

Population: **26,000**
World Popl: **26,000**
Total Countries: **1**
People Cluster: **Mon-Khmer**
Main Language: **Oy**
Main Religion: **Buddhism**
Status: **Unreached**
Evangelicals: **0.80%**
Chr Adherents: **1.00%**
Scripture: **Portions**

www.joshuaproject.net

"Declare His glory among the nations." Psalm 96:3

Pray for the Nations

Pacoh in Laos

Source: Asia Harvest

Population: **15,000**
World Popl: **35,000**
Total Countries: **2**
People Cluster: **Mon-Khmer**
Main Language: **Pacoh**
Main Religion: **Ethnic Religions**
Status: **Frontier Unreached**
Evangelicals: **0.00%**
Chr Adherents: **0.00%**
Scripture: **New Testament**

www.joshuaproject.net

"Declare His glory among the nations." Psalm 96:3

Pray for the Nations

Pacoh Kado in Laos

Source: Anonymous

Population: **9,200**
World Popl: **9,200**
Total Countries: **1**
People Cluster: **Mon-Khmer**
Main Language: **Pacoh**
Main Religion: **Ethnic Religions**
Status: **Partially reached**
Evangelicals: **8.3%**
Chr Adherents: **8.3%**
Scripture: **New Testament**

www.joshuaproject.net

"Declare His glory among the nations." Psalm 96:3

Pray for the Nations

Pacoh Kanai in Laos

Source: Anonymous

Population: **2,000**
World Popl: **2,000**
Total Countries: **1**
People Cluster: **Mon-Khmer**
Main Language: **Pacoh**
Main Religion: **Ethnic Religions**
Status: **Partially reached**
Evangelicals: **5.0%**
Chr Adherents: **5.0%**
Scripture: **New Testament**

www.joshuaproject.net

"Declare His glory among the nations." Psalm 96:3

Pray for the Nations

Pala in Laos

Source: Operation China, Asia Harvest

Population: **6,200**
World Popl: **6,200**
Total Countries: **1**
People Cluster: **Tibeto-Burman, other**
Main Language: **Akha**
Main Religion: **Ethnic Religions**
Status: **Frontier Unreached**
Evangelicals: **0.00%**
Chr Adherents: **0.00%**
Scripture: **Complete Bible**

www.joshuaproject.net

"Declare His glory among the nations." Psalm 96:3

Pray for the Nations

Phana in Laos

Source: Operation China, Asia Harvest

Population: **600**
World Popl: **5,800**
Total Countries: **2**
People Cluster: **Hani**
Main Language: **Phana'**
Main Religion: **Ethnic Religions**
Status: **Frontier Unreached**
Evangelicals: **0.00%**
Chr Adherents: **0.00%**
Scripture: **Translation Needed**

www.joshuaproject.net

"Declare His glory among the nations." Psalm 96:3

Pray for the Nations

Phen in Laos

Source: Anonymous

Population: **3,900**
World Popl: **3,900**
Total Countries: **1**
People Cluster: **Mon-Khmer**
Main Language: **Phong-Kniang**
Main Religion: **Buddhism**
Status: **Frontier Unreached**
Evangelicals: **0.00%**
Chr Adherents: **0.00%**
Scripture: **Portions**

www.joshuaproject.net

"Declare His glory among the nations." Psalm 96:3

Pray for the Nations

Phongset in Laos

Source: Anonymous

Population: **1,100**
World Popl: **1,100**
Total Countries: **1**
People Cluster: **Tibeto-Burman, other**
Main Language: **Phunoi**
Main Religion: **Buddhism**
Status: **Frontier Unreached**
Evangelicals: **0.00%**
Chr Adherents: **0.00%**
Scripture: **Portions**

www.joshuaproject.net

"Declare His glory among the nations." Psalm 96:3

Pray for the Nations

Phu Thai in Laos

Source: Chanwit Whanset - Pixabay

Population: **241,000**
World Popl: **1,064,000**
Total Countries: **4**
People Cluster: **Tai**
Main Language: **Phu Thai**
Main Religion: **Buddhism**
Status: **Unreached**
Evangelicals: **0.04%**
Chr Adherents: **0.50%**
Scripture: **Translation Started**

www.joshuaproject.net

"Declare His glory among the nations." Psalm 96:3

Pray for the Nations

Phunoi in Laos

Source: CIAT - Flickr

Population: **43,000**
World Popl: **43,000**
Total Countries: **1**
People Cluster: **Tibeto-Burman, other**
Main Language: **Phunoi**
Main Religion: **Ethnic Religions**
Status: **Frontier Unreached**
Evangelicals: **0.00%**
Chr Adherents: **0.00%**
Scripture: **Portions**

www.joshuaproject.net

"Declare His glory among the nations." Psalm 96:3

Pray for the Nations

Pong in Laos

Source: Peoples of Laos, Asia Harvest

Population: **30,000**
World Popl: **30,000**
Total Countries: **1**
People Cluster: **Mon-Khmer**
Main Language: **Phong-Kniang**
Main Religion: **Ethnic Religions**
Status: **Frontier Unreached**
Evangelicals: **0.02%**
Chr Adherents: **0.02%**
Scripture: **Portions**

www.joshuaproject.net

"Declare His glory among the nations." Psalm 96:3

Pray for the Nations

Poong in Laos

Source: Anonymous

Population: **1,100**
World Popl: **1,100**
Total Countries: **1**
People Cluster: **Mon-Khmer**
Main Language: **Phong-Kniang**
Main Religion: **Buddhism**
Status: **Frontier Unreached**
Evangelicals: **0.00%**
Chr Adherents: **0.00%**
Scripture: **Portions**

www.joshuaproject.net

"Declare His glory among the nations." Psalm 96:3

Pray for the Nations

Pouhoy in Laos

Source: Peoples of Laos, Asia Harvest

Population: **300**
World Popl: **300**
Total Countries: **1**
People Cluster: **Southeast Asian, other**
Main Language: **Oy**
Main Religion: **Ethnic Religions**
Status: **Frontier Unreached**
Evangelicals: **0.00%**
Chr Adherents: **0.00%**
Scripture: **Portions**

www.joshuaproject.net

"Declare His glory among the nations." Psalm 96:3

Pray for the Nations

Poumong in Laos

Source: Peoples of Laos, Asia Harvest

Population: **1,600**
World Popl: **1,600**
Total Countries: **1**
People Cluster: **Southeast Asian, other**
Main Language: **Phunoi**
Main Religion: **Ethnic Religions**
Status: **Frontier Unreached**
Evangelicals: **0.00%**
Chr Adherents: **0.00%**
Scripture: **Portions**

www.joshuaproject.net

"Declare His glory among the nations." Psalm 96:3

Pray for the Nations

Poussang in Laos

Source: Peoples of Laos, Asia Harvest

Population: **3,000**
World Popl: **3,000**
Total Countries: **1**
People Cluster: **Southeast Asian, other**
Main Language: **Phunoi**
Main Religion: **Ethnic Religions**
Status: **Unreached**
Evangelicals: **0.69%**
Chr Adherents: **0.69%**
Scripture: **Portions**

www.joshuaproject.net

"Declare His glory among the nations." Psalm 96:3

Pray for the Nations

Prai in Laos

Source: Peoples of Laos, Asia Harvest

Population: **32,000**
World Popl: **53,000**
Total Countries: **2**
People Cluster: **Mon-Khmer**
Main Language: **Prai**
Main Religion: **Ethnic Religions**
Status: **Unreached**
Evangelicals: **0.90%**
Chr Adherents: **1.00%**
Scripture: **New Testament**

www.joshuaproject.net

"Declare His glory among the nations." Psalm 96:3

Pray for the Nations

Pras in Laos

Source: Anonymous

Population: **1,300**
World Popl: **1,300**
Total Countries: **1**
People Cluster: **Mon-Khmer**
Main Language: **Ta'oih, Upper**
Main Religion: **Ethnic Religions**
Status: **Frontier Unreached**
Evangelicals: **0.00%**
Chr Adherents: **0.00%**
Scripture: **Portions**

www.joshuaproject.net

"Declare His glory among the nations." Psalm 96:3

Pray for the Nations

Pua in Laos

Source: Anonymous

Population: **1,500**
World Popl: **1,500**
Total Countries: **1**
People Cluster: **Mon-Khmer**
Main Language: **So (Laos)**
Main Religion: **Ethnic Religions**
Status: **Partially reached**
Evangelicals: **2.9%**
Chr Adherents: **2.9%**
Scripture: **Portions**

www.joshuaproject.net

"Declare His glory among the nations." Psalm 96:3

Pray for the Nations

Puang in Laos

Source: Anonymous

Population: **3,800**
World Popl: **3,800**
Total Countries: **1**
People Cluster: **Mon-Khmer**
Main Language: **Phong-Kniang**
Main Religion: **Buddhism**
Status: **Frontier Unreached**
Evangelicals: **0.00%**
Chr Adherents: **0.00%**
Scripture: **Portions**

www.joshuaproject.net

"Declare His glory among the nations." Psalm 96:3

Pray for the Nations

Ralok in Laos

Source: Anonymous

Population: **900**
World Popl: **900**
Total Countries: **1**
People Cluster: **Mon-Khmer**
Main Language: **Ta'oih, Upper**
Main Religion: **Ethnic Religions**
Status: **Frontier Unreached**
Evangelicals: **0.00%**
Chr Adherents: **0.00%**
Scripture: **Portions**

www.joshuaproject.net

"Declare His glory among the nations." Psalm 96:3

Pray for the Nations

Sadang Duan in Laos

Source: Anonymous

Population: **1,000**
World Popl: **1,000**
Total Countries: **1**
People Cluster: **Mon-Khmer**
Main Language: **Sedang**
Main Religion: **Ethnic Religions**
Status: **Partially reached**
Evangelicals: **3.9%**
Chr Adherents: **4.0%**
Scripture: **New Testament**

www.joshuaproject.net

"Declare His glory among the nations." Psalm 96:3

Pray for the Nations

Saek in Laos

Source: Anonymous

Population: **6,800**
World Popl: **27,800**
Total Countries: **2**
People Cluster: **Tai**
Main Language: **Saek**
Main Religion: **Ethnic Religions**
Status: **Unreached**
Evangelicals: **0.20%**
Chr Adherents: **0.20%**
Scripture: **Portions**

www.joshuaproject.net

"Declare His glory among the nations." Psalm 96:3

Pray for the Nations

Samtao in Laos

Source: Anonymous

Population: **3,800**
World Popl: **15,000**
Total Countries: **3**
People Cluster: **Mon-Khmer**
Main Language: **Samtao**
Main Religion: **Buddhism**
Status: **Unreached**
Evangelicals: **0.17%**
Chr Adherents: **0.17%**
Scripture: **Portions**

www.joshuaproject.net

"Declare His glory among the nations." Psalm 96:3

Pray for the Nations

Sanak in Laos

Source: Anonymous

Population: **5,100**
World Popl: **5,100**
Total Countries: **1**
People Cluster: **Mon-Khmer**
Main Language: **Alak**
Main Religion: **Ethnic Religions**
Status: **Frontier Unreached**
Evangelicals: **0.10%**
Chr Adherents: **0.10%**
Scripture: **Translation Started**

www.joshuaproject.net

"Declare His glory among the nations." Psalm 96:3

Pray for the Nations

Sapuan in Laos

Source: Peoples of Laos, Asia Harvest

Population: **5,800**
World Popl: **5,800**
Total Countries: **1**
People Cluster: **Mon-Khmer**
Main Language: **Sapuan**
Main Religion: **Ethnic Religions**
Status: **Frontier Unreached**
Evangelicals: **0.00%**
Chr Adherents: **0.00%**
Scripture: **Translation Started**

www.joshuaproject.net

"Declare His glory among the nations." Psalm 96:3

Pray for the Nations

Sedang in Laos

Source: Anonymous

Population: **1,000**
World Popl: **132,000**
Total Countries: **2**
People Cluster: **Mon-Khmer**
Main Language: **Sedang**
Main Religion: **Ethnic Religions**
Status: **Significantly reached**
Evangelicals: **15.0%**
Chr Adherents: **20.0%**
Scripture: **New Testament**

www.joshuaproject.net

"Declare His glory among the nations." Psalm 96:3

Pray for the Nations

Seng in Laos

Source: Anonymous

Population: **1,000**
World Popl: **1,000**
Total Countries: **1**
People Cluster: **Mon-Khmer**
Main Language: **Phong-Kniang**
Main Religion: **Buddhism**
Status: **Frontier Unreached**
Evangelicals: **0.00%**
Chr Adherents: **0.00%**
Scripture: **Portions**

www.joshuaproject.net

"Declare His glory among the nations." Psalm 96:3

Pray for the Nations

Sida in Laos

Source: Anonymous

Population: **2,700**
World Popl: **2,700**
Total Countries: **1**
People Cluster: **Tibeto-Burman, other**
Main Language: **Sila**
Main Religion: **Ethnic Religions**
Status: **Frontier Unreached**
Evangelicals: **0.00%**
Chr Adherents: **0.00%**
Scripture: **Translation Started**

www.joshuaproject.net

"Declare His glory among the nations." Psalm 96:3

Pray for the Nations

Sila in Laos

Source: Anonymous

Population: **3,500**
World Popl: **4,400**
Total Countries: **2**
People Cluster: **Tibeto-Burman, other**
Main Language: **Sila**
Main Religion: **Ethnic Religions**
Status: **Unreached**
Evangelicals: **0.12%**
Chr Adherents: **0.12%**
Scripture: **Translation Started**

www.joshuaproject.net

"Declare His glory among the nations." Psalm 96:3

Pray for the Nations

Silur in Laos

Source: Anonymous

Population: **5,500**
World Popl: **5,500**
Total Countries: **1**
People Cluster: **Tai**
Main Language: **Phu Thai**
Main Religion: **Ethnic Religions**
Status: **Unreached**
Evangelicals: **0.16%**
Chr Adherents: **0.20%**
Scripture: **Translation Started**

www.joshuaproject.net

"Declare His glory among the nations." Psalm 96:3

Pray for the Nations

Sin in Laos

Source: Anonymous

Population: **300**
World Popl: **300**
Total Countries: **1**
People Cluster: **Tibeto-Burman, other**
Main Language: **Language unknown**
Main Religion: **Ethnic Religions**
Status: **Partially reached**
Evangelicals: **10.0%**
Chr Adherents: **10.0%**
Scripture: **Unspecified**

www.joshuaproject.net

"Declare His glory among the nations." Psalm 96:3

Pray for the Nations

So in Laos

Source: Ray Mason

Population: **93,000**
World Popl: **168,000**
Total Countries: **2**
People Cluster: **Mon-Khmer**
Main Language: **So (Laos)**
Main Religion: **Buddhism**
Status: **Unreached**
Evangelicals: **1.02%**
Chr Adherents: **1.42%**
Scripture: **Portions**

www.joshuaproject.net

"Declare His glory among the nations." Psalm 96:3

Pray for the Nations

So Tri in Laos

Source: Asia Harvest

Population: **12,000**
World Popl: **12,000**
Total Countries: **1**
People Cluster: **Mon-Khmer**
Main Language: **Bru, Eastern**
Main Religion: **Ethnic Religions**
Status: **Frontier Unreached**
Evangelicals: **0.05%**
Chr Adherents: **0.10%**
Scripture: **Complete Bible**

www.joshuaproject.net

"Declare His glory among the nations." Psalm 96:3

Pray for the Nations

Sok in Laos

Source: Anonymous

Population: **2,800**
World Popl: **2,800**
Total Countries: **1**
People Cluster: **Mon-Khmer**
Main Language: **Oy**
Main Religion: **Ethnic Religions**
Status: **Frontier Unreached**
Evangelicals: **0.00%**
Chr Adherents: **0.10%**
Scripture: **Portions**

www.joshuaproject.net

"Declare His glory among the nations." Psalm 96:3

Pray for the Nations

Sou in Laos

Source: Asia Harvest

Population: **3,500**
World Popl: **3,500**
Total Countries: **1**
People Cluster: **Mon-Khmer**
Main Language: **Sou**
Main Religion: **Ethnic Religions**
Status: **Partially reached**
Evangelicals: **5.5%**
Chr Adherents: **7.0%**
Scripture: **Translation Started**

www.joshuaproject.net

"Declare His glory among the nations." Psalm 96:3

Pray for the Nations

Ta Oi, Lower in Laos

Population: **24,000**
World Popl: **24,000**
Total Countries: **1**
People Cluster: **Mon-Khmer**
Main Language: **Ta'oih, Lower**
Main Religion: **Ethnic Religions**
Status: **Frontier Unreached**
Evangelicals: **0.10%**
Chr Adherents: **0.10%**
Scripture: **Translation Started**

www.joshuaproject.net

"Declare His glory among the nations." Psalm 96:3

Pray for the Nations

Ta Oi, Upper in Laos

Source: Asia Harvest

Population: **36,000**
World Popl: **91,000**
Total Countries: **2**
People Cluster: **Mon-Khmer**
Main Language: **Ta'oih, Upper**
Main Religion: **Ethnic Religions**
Status: **Unreached**
Evangelicals: **1.80%**
Chr Adherents: **2.00%**
Scripture: **Portions**

www.joshuaproject.net

"Declare His glory among the nations." Psalm 96:3

Pray for the Nations

Tahang in Laos

Source: Peoples of Laos, Asia Harvest

Population: **500**
World Popl: **500**
Total Countries: **1**
People Cluster: **Southeast Asian, other**
Main Language: **Talieng**
Main Religion: **Ethnic Religions**
Status: **Frontier Unreached**
Evangelicals: **0.00%**
Chr Adherents: **0.00%**
Scripture: **Translation Started**

www.joshuaproject.net

"Declare His glory among the nations." Psalm 96:3

Pray for the Nations

Tai Daeng in Laos

Source: Peoples of Laos, Asia Harvest

Population: **28,000**
World Popl: **203,000**
Total Countries: **2**
People Cluster: **Tai**
Main Language: **Tai Daeng**
Main Religion: **Ethnic Religions**
Status: **Frontier Unreached**
Evangelicals: **0.00%**
Chr Adherents: **0.00%**
Scripture: **Translation Started**

www.joshuaproject.net

"Declare His glory among the nations." Psalm 96:3

Pray for the Nations

Tai Dam in Laos

Source: Anonymous

Population: **29,000**
World Popl: **949,500**
Total Countries: **4**
People Cluster: **Tai**
Main Language: **Tai Dam**
Main Religion: **Ethnic Religions**
Status: **Unreached**
Evangelicals: **0.18%**
Chr Adherents: **0.20%**
Scripture: **New Testament**

www.joshuaproject.net

"Declare His glory among the nations." Psalm 96:3

Pray for the Nations

Tai Do in Laos

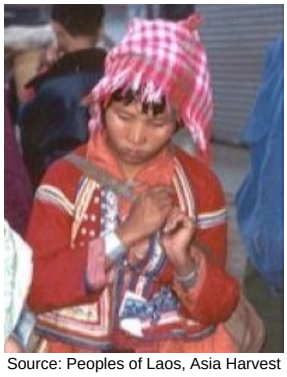

Source: Peoples of Laos, Asia Harvest

Population: **4,000**
World Popl: **4,400**
Total Countries: **2**
People Cluster: **Tai**
Main Language: **Tai Yo**
Main Religion: **Ethnic Religions**
Status: **Unreached**
Evangelicals: **1.00%**
Chr Adherents: **1.25%**
Scripture: **Translation Started**

www.joshuaproject.net

"Declare His glory among the nations." Psalm 96:3

Pray for the Nations

Tai Doi in Laos

Source: Peoples of the Buddhist World, A

Population: **300**
World Popl: **5,400**
Total Countries: **2**
People Cluster: **Mon-Khmer**
Main Language: **Tai Loi**
Main Religion: **Buddhism**
Status: **Frontier Unreached**
Evangelicals: **0.00%**
Chr Adherents: **0.00%**
Scripture: **Translation Needed**

www.joshuaproject.net

"Declare His glory among the nations." Psalm 96:3

Pray for the Nations

Tai Gapong in Laos

Source: Peoples of the Buddhist World, A

Population: **600**
World Popl: **2,800**
Total Countries: **2**
People Cluster: **Tai**
Main Language: **Phu Thai**
Main Religion: **Buddhism**
Status: **Frontier Unreached**
Evangelicals: **0.00%**
Chr Adherents: **0.00%**
Scripture: **Translation Started**

www.joshuaproject.net

"Declare His glory among the nations." Psalm 96:3

Pray for the Nations

Tai He in Laos

Source: Peoples of Laos, Asia Harvest

Population: **4,400**
World Popl: **4,400**
Total Countries: **1**
People Cluster: **Tai**
Main Language: **Language unknown**
Main Religion: **Buddhism**
Status: **Frontier Unreached**
Evangelicals: **0.05%**
Chr Adherents: **0.05%**
Scripture: **Unspecified**

www.joshuaproject.net

"Declare His glory among the nations." Psalm 96:3

Pray for the Nations

Tai Kaleun in Laos

Source: Peoples of Laos, Asia Harvest

Population: **3,600**
World Popl: **12,600**
Total Countries: **2**
People Cluster: **Tai**
Main Language: **Thai, Northeastern**
Main Religion: **Buddhism**
Status: **Partially reached**
Evangelicals: **5.4%**
Chr Adherents: **7.0%**
Scripture: **New Testament**

www.joshuaproject.net

"Declare His glory among the nations." Psalm 96:3

Pray for the Nations

Tai Kao in Laos

Source: John Shedrick - Flickr

Population: **112,000**
World Popl: **490,000**
Total Countries: **4**
People Cluster: **Tai**
Main Language: **Tai Don**
Main Religion: **Ethnic Religions**
Status: **Frontier Unreached**
Evangelicals: **0.00%**
Chr Adherents: **0.00%**
Scripture: **New Testament**

www.joshuaproject.net

"Declare His glory among the nations." Psalm 96:3

Pray for the Nations

Tai Khang in Laos

Source: Peoples of Laos, Asia Harvest

Population: **28,000**
World Popl: **70,000**
Total Countries: **2**
People Cluster: **Mon-Khmer**
Main Language: **Kang**
Main Religion: **Buddhism**
Status: **Frontier Unreached**
Evangelicals: **0.00%**
Chr Adherents: **0.00%**
Scripture: **Translation Needed**

www.joshuaproject.net

"Declare His glory among the nations." Psalm 96:3

Pray for the Nations

Tai Laan in Laos

Source: Asia Harvest

Population: **700**
World Popl: **700**
Total Countries: **1**
People Cluster: **Tai**
Main Language: **Language unknown**
Main Religion: **Buddhism**
Status: **Unreached**
Evangelicals: **1.74%**
Chr Adherents: **2.00%**
Scripture: **Unspecified**

www.joshuaproject.net

"Declare His glory among the nations." Psalm 96:3

Pray for the Nations

Tai Long in Laos

Population: **2,300**
World Popl: **2,300**
Total Countries: **1**
People Cluster: **Tai**
Main Language: **Tai Long**
Main Religion: **Ethnic Religions**
Status: **Frontier Unreached**
Evangelicals: **0.00%**
Chr Adherents: **0.00%**
Scripture: **Translation Started**

www.joshuaproject.net

"Declare His glory among the nations." Psalm 96:3

Pray for the Nations

Tai Lue in Laos

Source: Asia Harvest-Operation Myanmar

Population: **140,000**
World Popl: **1,105,800**
Total Countries: **6**
People Cluster: **Tai**
Main Language: **Lu**
Main Religion: **Buddhism**
Status: **Frontier Unreached**
Evangelicals: **0.10%**
Chr Adherents: **0.10%**
Scripture: **New Testament**

www.joshuaproject.net

"Declare His glory among the nations." Psalm 96:3

Pray for the Nations

Tai Nua in Laos

Source: Asia Harvest-Operation Myanmar

Population: **16,000**
World Popl: **719,000**
Total Countries: **4**
People Cluster: **Tai**
Main Language: **Tai Nua**
Main Religion: **Buddhism**
Status: **Frontier Unreached**
Evangelicals: **0.00%**
Chr Adherents: **0.00%**
Scripture: **Portions**

www.joshuaproject.net

"Declare His glory among the nations." Psalm 96:3

Pray for the Nations

Tai Pao in Laos

Source: Peoples of Laos, Asia Harvest

Population: **1,900**
World Popl: **12,900**
Total Countries: **2**
People Cluster: **Kadai**
Main Language: **Tai Pao**
Main Religion: **Ethnic Religions**
Status: **Frontier Unreached**
Evangelicals: **0.00%**
Chr Adherents: **0.00%**
Scripture: **Translation Started**

www.joshuaproject.net

"Declare His glory among the nations." Psalm 96:3

Pray for the Nations

Tai Peung in Laos

Source: Asia Harvest

Population: **500**
World Popl: **500**
Total Countries: **1**
People Cluster: **Tai**
Main Language: **Language unknown**
Main Religion: **Ethnic Religions**
Status: **Frontier Unreached**
Evangelicals: **0.00%**
Chr Adherents: **0.00%**
Scripture: **Unspecified**

www.joshuaproject.net

"Declare His glory among the nations." Psalm 96:3

Pray for the Nations

Tai Sam in Laos

Population: **400**
World Popl: **400**
Total Countries: **1**
People Cluster: **Tai**
Main Language: **Language unknown**
Main Religion: **Ethnic Religions**
Status: **Frontier Unreached**
Evangelicals: **0.00%**
Chr Adherents: **0.00%**
Scripture: **Unspecified**

www.joshuaproject.net

"Declare His glory among the nations." Psalm 96:3

Pray for the Nations

Taket in Laos

Source: Peoples of Laos, Asia Harvest

Population: **700**
World Popl: **700**
Total Countries: **1**
People Cluster: **Southeast Asian, other**
Main Language: **Language unknown**
Main Religion: **Ethnic Religions**
Status: **Frontier Unreached**
Evangelicals: **0.00%**
Chr Adherents: **0.00%**
Scripture: **Unspecified**

www.joshuaproject.net

"Declare His glory among the nations." Psalm 96:3

Pray for the Nations

Talieng in Laos

Source: Peoples of Laos, Asia Harvest

Population: **40,000**
World Popl: **40,000**
Total Countries: **1**
People Cluster: **Mon-Khmer**
Main Language: **Talieng**
Main Religion: **Ethnic Religions**
Status: **Unreached**
Evangelicals: **0.12%**
Chr Adherents: **0.20%**
Scripture: **Translation Started**

www.joshuaproject.net

"Declare His glory among the nations." Psalm 96:3

Pray for the Nations

Tamla in Laos

Source: Anonymous

Population: **1,600**
World Popl: **1,600**
Total Countries: **1**
People Cluster: **Mon-Khmer**
Main Language: **Ta'oih, Upper**
Main Religion: **Ethnic Religions**
Status: **Frontier Unreached**
Evangelicals: **0.00%**
Chr Adherents: **0.00%**
Scripture: **Portions**

www.joshuaproject.net

"Declare His glory among the nations." Psalm 96:3

Pray for the Nations

Tamoy in Laos

Source: Peoples of Laos, Asia Harvest

Population: **800**
World Popl: **800**
Total Countries: **1**
People Cluster: **Mon-Khmer**
Main Language: **Khmu**
Main Religion: **Ethnic Religions**
Status: **Frontier Unreached**
Evangelicals: **0.00%**
Chr Adherents: **0.00%**
Scripture: **Portions**

www.joshuaproject.net

"Declare His glory among the nations." Psalm 96:3

Pray for the Nations

Tay Khang in Laos

Population: **1,500**
World Popl: **1,500**
Total Countries: **1**
People Cluster: **Tai**
Main Language: **Tai Khang**
Main Religion: **Ethnic Religions**
Status: **Frontier Unreached**
Evangelicals: **0.00%**
Chr Adherents: **0.00%**
Scripture: **Translation Needed**

www.joshuaproject.net

"Declare His glory among the nations." Psalm 96:3

Pray for the Nations

Tayten in Laos

Source: Peoples of Laos, Asia Harvest

Population: **500**
World Popl: **500**
Total Countries: **1**
People Cluster: **Tai**
Main Language: **Lao**
Main Religion: **Ethnic Religions**
Status: **Frontier Unreached**
Evangelicals: **0.00%**
Chr Adherents: **0.00%**
Scripture: **Complete Bible**

www.joshuaproject.net

"Declare His glory among the nations." Psalm 96:3

Pray for the Nations

Tchaho in Laos

Source: Peoples of Laos, Asia Harvest

Population: **400**
World Popl: **400**
Total Countries: **1**
People Cluster: **Southeast Asian, other**
Main Language: **Language unknown**
Main Religion: **Ethnic Religions**
Status: **Frontier Unreached**
Evangelicals: **0.00%**
Chr Adherents: **0.00%**
Scripture: **Unspecified**

www.joshuaproject.net

"Declare His glory among the nations." Psalm 96:3

Pray for the Nations

Teng in Laos

Source: Anonymous

Population: **1,300**
World Popl: **1,300**
Total Countries: **1**
People Cluster: **Tai**
Main Language: **Tai Daeng**
Main Religion: **Ethnic Religions**
Status: **Unreached**
Evangelicals: **0.30%**
Chr Adherents: **0.30%**
Scripture: **Translation Started**

www.joshuaproject.net

"Declare His glory among the nations." Psalm 96:3

Pray for the Nations

Thae in Laos

Source: Asia Harvest

Population: **12,000**
World Popl: **12,000**
Total Countries: **1**
People Cluster: **Mon-Khmer**
Main Language: **Oy**
Main Religion: **Ethnic Religions**
Status: **Frontier Unreached**
Evangelicals: **0.00%**
Chr Adherents: **0.00%**
Scripture: **Portions**

www.joshuaproject.net

"Declare His glory among the nations." Psalm 96:3

Pray for the Nations

Thai in Laos

Source: Deepak Meena - Pixabay

Population: **155,000**
World Popl: **22,464,900**
Total Countries: **27**
People Cluster: **Thai**
Main Language: **Thai**
Main Religion: **Buddhism**
Status: **Unreached**
Evangelicals: **0.30%**
Chr Adherents: **0.60%**
Scripture: **Complete Bible**

www.joshuaproject.net

"Declare His glory among the nations." Psalm 96:3

Pray for the Nations

Thai, Isan in Laos

Source: Hansamurano - Shutterstock

Population: **9,600**
World Popl: **19,067,500**
Total Countries: **6**
People Cluster: **Thai**
Main Language: **Thai, Northeastern**
Main Religion: **Buddhism**
Status: **Frontier Unreached**
Evangelicals: **0.00%**
Chr Adherents: **0.00%**
Scripture: **New Testament**

www.joshuaproject.net

"Declare His glory among the nations." Psalm 96:3

Pray for the Nations

Thai, Northern in Laos

Source: à¸‰à¸§à¸µà¸£à¸à¸" à¹€à¸žà¸´à

Population: **40,000**
World Popl: **7,798,000**
Total Countries: **2**
People Cluster: **Thai**
Main Language: **Thai, Northern**
Main Religion: **Buddhism**
Status: **Frontier Unreached**
Evangelicals: **0.00%**
Chr Adherents: **0.00%**
Scripture: **New Testament**

www.joshuaproject.net

"Declare His glory among the nations." Psalm 96:3

Pray for the Nations

Tong in Laos

Source: Asia Harvest

Population: **15,000**
World Popl: **15,000**
Total Countries: **1**
People Cluster: **Mon-Khmer**
Main Language: **Ong**
Main Religion: **Ethnic Religions**
Status: **Partially reached**
Evangelicals: **2.2%**
Chr Adherents: **3.0%**
Scripture: **Unspecified**

www.joshuaproject.net

"Declare His glory among the nations." Psalm 96:3

Pray for the Nations

Toum in Laos

Source: Anonymous

Population: **2,600**
World Popl: **2,600**
Total Countries: **1**
People Cluster: **Mon-Khmer**
Main Language: **Hung**
Main Religion: **Ethnic Religions**
Status: **Frontier Unreached**
Evangelicals: **0.00%**
Chr Adherents: **0.00%**
Scripture: **Unspecified**

www.joshuaproject.net

"Declare His glory among the nations." Psalm 96:3

Pray for the Nations

Triew in Laos

Source: Anonymous

Population: **2,500**
World Popl: **2,500**
Total Countries: **1**
People Cluster: **Mon-Khmer**
Main Language: **Katu, Western**
Main Religion: **Ethnic Religions**
Status: **Frontier Unreached**
Evangelicals: **0.00%**
Chr Adherents: **0.00%**
Scripture: **New Testament**

www.joshuaproject.net

"Declare His glory among the nations." Psalm 96:3

Pray for the Nations

Trui in Laos

Source: Anonymous

Population: **2,600**
World Popl: **2,600**
Total Countries: **1**
People Cluster: **Mon-Khmer**
Main Language: **So (Laos)**
Main Religion: **Ethnic Religions**
Status: **Unreached**
Evangelicals: **0.30%**
Chr Adherents: **0.30%**
Scripture: **Portions**

www.joshuaproject.net

"Declare His glory among the nations." Psalm 96:3

Pray for the Nations

Vietnamese in Laos

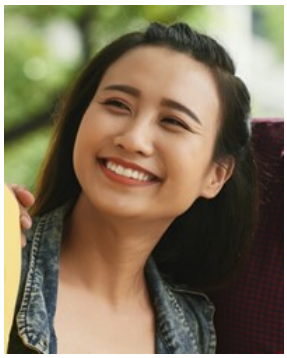

Source: Dragon Images - Shutterstock

Population: **22,000**
World Popl: **89,747,100**
Total Countries: **29**
People Cluster: **Vietnamese**
Main Language: **Vietnamese**
Main Religion: **Buddhism**
Status: **Minimally Reached**
Evangelicals: **1.80%**
Chr Adherents: **9.00%**
Scripture: **Complete Bible**

www.joshuaproject.net

"Declare His glory among the nations." Psalm 96:3

Pray for the Nations

Xinh Mun in Laos

Source: Asia Harvest

Population: **11,000**
World Popl: **45,700**
Total Countries: **3**
People Cluster: **Mon-Khmer**
Main Language: **Puoc**
Main Religion: **Ethnic Religions**
Status: **Frontier Unreached**
Evangelicals: **0.05%**
Chr Adherents: **0.05%**
Scripture: **Translation Started**

www.joshuaproject.net

"Declare His glory among the nations." Psalm 96:3

Pray for the Nations

Yin in Laos

Source: Anonymous

Population: **8,500**
World Popl: **8,500**
Total Countries: **1**
People Cluster: **Mon-Khmer**
Main Language: **Ta'oih, Upper**
Main Religion: **Ethnic Religions**
Status: **Partially reached**
Evangelicals: **4.7%**
Chr Adherents: **4.8%**
Scripture: **Portions**

www.joshuaproject.net

"Declare His glory among the nations." Psalm 96:3

Pray for the Nations

Yoy in Laos

Source: Garry Knight - Flickr

Population: **13,000**
World Popl: **21,100**
Total Countries: **2**
People Cluster: **Tai**
Main Language: **Yoy**
Main Religion: **Ethnic Religions**
Status: **Unreached**
Evangelicals: **0.19%**
Chr Adherents: **0.19%**
Scripture: **Portions**

www.joshuaproject.net

"Declare His glory among the nations." Psalm 96:3

Pray for the Nations

Alawite in Lebanon

Source: Bashar Kadi - Pexels

Population: **110,000**
World Popl: **2,306,000**
Total Countries: **3**
People Cluster: **Arab, Levant**
Main Language: **Arabic, Levantine**
Main Religion: **Islam**
Status: **Frontier Unreached**
Evangelicals: **0.00%**
Chr Adherents: **0.00%**
Scripture: **New Testament**

www.joshuaproject.net

"Declare His glory among the nations." Psalm 96:3

Pray for the Nations

Amhara, Ethiopian in Lebanon

Source: Anonymous

Population: **59,000**
World Popl: **28,556,900**
Total Countries: **20**
People Cluster: **Ethio-Semitic**
Main Language: **Amharic**
Main Religion: **Christianity**
Status: **Superficially reached**
Evangelicals: **1.2%**
Chr Adherents: **96.0%**
Scripture: **Complete Bible**

www.joshuaproject.net

"Declare His glory among the nations." Psalm 96:3

Pray for the Nations

Arab, Egyptian general in Lebanon

Source: Terry Feuerborn - Flickr

Population: **91,000**
World Popl: **73,595,300**
Total Countries: **31**
People Cluster: **Egyptian**
Main Language: **Arabic, Egyptian**
Main Religion: **Islam**
Status: **Minimally Reached**
Evangelicals: **0.30%**
Chr Adherents: **13.00%**
Scripture: **Complete Bible**

www.joshuaproject.net

"Declare His glory among the nations." Psalm 96:3

Pray for the Nations

Arab, Iraqi in Lebanon

Source: Christiaan Briggs - Wikimedia

Population: **18,000**
World Popl: **22,449,700**
Total Countries: **21**
People Cluster: **Arab, Levant**
Main Language: **Arabic, Mesopotamian**
Main Religion: **Islam**
Status: **Unreached**
Evangelicals: **0.20%**
Chr Adherents: **1.60%**
Scripture: **New Testament**

www.joshuaproject.net

"Declare His glory among the nations." Psalm 96:3

Pray for the Nations

Arab, Lebanese Christian in Lebanon

Population: **1,291,000**
World Popl: **1,291,000**
Total Countries: **1**
People Cluster: **Arab, Levant**
Main Language: **Arabic, Levantine**
Main Religion: **Christianity**
Status: **Superficially reached**
Evangelicals: **1.0%**
Chr Adherents: **96.0%**
Scripture: **New Testament**

www.joshuaproject.net

"Declare His glory among the nations." Psalm 96:3

Pray for the Nations

Arab, Lebanese Muslim in Lebanon

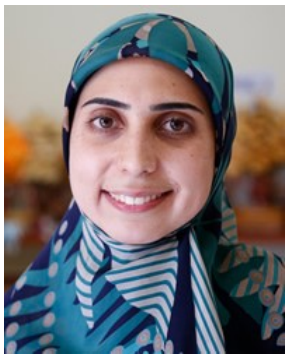

Source: DFID - UK - Flickr

Population: **2,414,000**
World Popl: **5,372,500**
Total Countries: **33**
People Cluster: **Arab, Levant**
Main Language: **Arabic, Levantine**
Main Religion: **Islam**
Status: **Unreached**
Evangelicals: **0.10%**
Chr Adherents: **0.15%**
Scripture: **New Testament**

www.joshuaproject.net

"Declare His glory among the nations." Psalm 96:3

Pray for the Nations

Arab, Palestinian in Lebanon

Source: Levi Meir Clancy - Wikimedia

Population: **222,000**
World Popl: **11,506,100**
Total Countries: **23**
People Cluster: **Arab, Levant**
Main Language: **Arabic, Levantine**
Main Religion: **Islam**
Status: **Minimally Reached**
Evangelicals: **0.10%**
Chr Adherents: **38.00%**
Scripture: **New Testament**

www.joshuaproject.net

"Declare His glory among the nations." Psalm 96:3

Pray for the Nations

Arab, Sudanese in Lebanon

Source: David Haberlah - Wikimedia

Population: **15,000**
World Popl: **21,820,300**
Total Countries: **24**
People Cluster: **Arab, Sudan**
Main Language: **Arabic, Sudanese**
Main Religion: **Islam**
Status: **Frontier Unreached**
Evangelicals: **0.00%**
Chr Adherents: **0.00%**
Scripture: **New Testament**

www.joshuaproject.net

"Declare His glory among the nations." Psalm 96:3

Pray for the Nations

Arab, Syrian in Lebanon

Source: James Gordon - Wikimedia

Population: **718,000**
World Popl: **23,523,800**
Total Countries: **31**
People Cluster: **Arab, Levant**
Main Language: **Arabic, Levantine**
Main Religion: **Islam**
Status: **Minimally Reached**
Evangelicals: **0.10%**
Chr Adherents: **6.50%**
Scripture: **New Testament**

www.joshuaproject.net

"Declare His glory among the nations." Psalm 96:3

Pray for the Nations

Aramaic, West in Lebanon

Source: Sylvia beth Yakub - Flickr

Population: **6,500**
World Popl: **31,800**
Total Countries: **3**
People Cluster: **Assyrian / Aramaic**
Main Language: **Western Neo-Aramaic**
Main Religion: **Christianity**
Status: **Superficially reached**
Evangelicals: **0.1%**
Chr Adherents: **82.0%**
Scripture: **New Testament**

www.joshuaproject.net

"Declare His glory among the nations." Psalm 96:3

Pray for the Nations

Armenian in Lebanon

Source: Anonymous

Population: **259,000**
World Popl: **6,018,800**
Total Countries: **33**
People Cluster: **Armenian**
Main Language: **Armenian, Western**
Main Religion: **Christianity**
Status: **Partially reached**
Evangelicals: **8.0%**
Chr Adherents: **94.0%**
Scripture: **Complete Bible**

www.joshuaproject.net

"Declare His glory among the nations." Psalm 96:3

Pray for the Nations

Assyrian in Lebanon

Source: Levi Clancy - Wikimedia

Population: **40,000**
World Popl: **660,600**
Total Countries: **19**
People Cluster: **Assyrian / Aramaic**
Main Language: **Assyrian Neo-Aramaic**
Main Religion: **Christianity**
Status: **Superficially reached**
Evangelicals: **0.8%**
Chr Adherents: **93.0%**
Scripture: **Complete Bible**

www.joshuaproject.net

"Declare His glory among the nations." Psalm 96:3

Pray for the Nations

Bedouin, Levantine in Lebanon

Source: Kerry Olson

Population: **3,000**
World Popl: **595,000**
Total Countries: **5**
People Cluster: **Bedouin, Arabian**
Main Language: **Arabic, Eastern Egyptian**
Main Religion: **Islam**
Status: **Unreached**
Evangelicals: **0.10%**
Chr Adherents: **0.20%**
Scripture: **Portions**

www.joshuaproject.net

"Declare His glory among the nations." Psalm 96:3

Pray for the Nations

Bengali in Lebanon

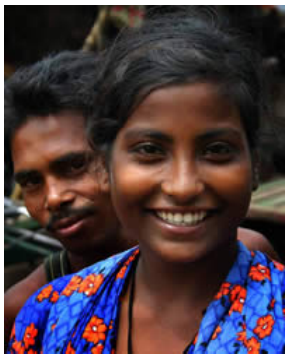

Source: Steve Evans - Flickr

Population: **36,000**
World Popl: **135,696,800**
Total Countries: **9**
People Cluster: **South Asia Muslim - other**
Main Language: **Bengali**
Main Religion: **Islam**
Status: **Frontier Unreached**
Evangelicals: **0.00%**
Chr Adherents: **0.00%**
Scripture: **Complete Bible**

www.joshuaproject.net

"Declare His glory among the nations." Psalm 96:3

Pray for the Nations

Chaldean in Lebanon

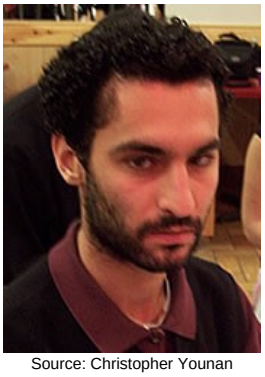

Source: Christopher Younan

Population: **27,000**
World Popl: **114,700**
Total Countries: **8**
People Cluster: **Assyrian / Aramaic**
Main Language: **Chaldean Neo-Aramaic**
Main Religion: **Christianity**
Status: **Superficially reached**
Evangelicals: **1.0%**
Chr Adherents: **96.0%**
Scripture: **New Testament**

www.joshuaproject.net

"Declare His glory among the nations." Psalm 96:3

Pray for the Nations

Deaf in Lebanon

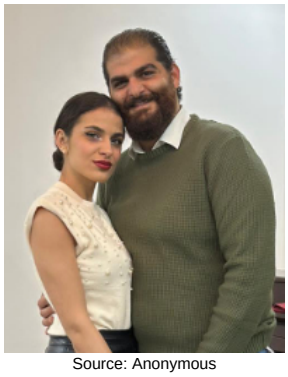

Source: Anonymous

Population: **12,000**
World Popl: **27,508,450**
Total Countries: **164**
People Cluster: **Deaf**
Main Language: **Language unknown**
Main Religion: **Unknown**
Status: **Frontier Unreached**
Evangelicals: **0.00%**
Chr Adherents: **0.00%**
Scripture: **Unspecified**

www.joshuaproject.net

"Declare His glory among the nations." Psalm 96:3

Pray for the Nations

Druze in Lebanon

Source: CharlesFred - Flickr

Population: **256,000**
World Popl: **1,184,000**
Total Countries: **4**
People Cluster: **Arab, Levant**
Main Language: **Arabic, Levantine**
Main Religion: **Other / Small**
Status: **Frontier Unreached**
Evangelicals: **0.01%**
Chr Adherents: **0.05%**
Scripture: **New Testament**

www.joshuaproject.net

"Declare His glory among the nations." Psalm 96:3

Pray for the Nations

Filipino, Tagalog in Lebanon

Source: MySabah.com

Population: **18,000**
World Popl: **40,052,100**
Total Countries: **49**
People Cluster: **Filipino, Central**
Main Language: **Tagalog**
Main Religion: **Christianity**
Status: **Significantly reached**
Evangelicals: **12.0%**
Chr Adherents: **90.0%**
Scripture: **Complete Bible**

www.joshuaproject.net

"Declare His glory among the nations." Psalm 96:3

Pray for the Nations

French in Lebanon

Source: Masters View / Howard Erickson

Population: **25,000**
World Popl: **51,869,790**
Total Countries: **82**
People Cluster: **French**
Main Language: **French**
Main Religion: **Christianity**
Status: **Superficially reached**
Evangelicals: **1.0%**
Chr Adherents: **62.0%**
Scripture: **Complete Bible**

www.joshuaproject.net

"Declare His glory among the nations." Psalm 96:3

Pray for the Nations

Greek in Lebanon

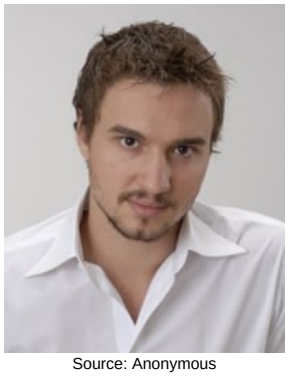

Source: Anonymous

Population: **5,000**
World Popl: **10,056,400**
Total Countries: **41**
People Cluster: **Greek**
Main Language: **Greek**
Main Religion: **Christianity**
Status: **Superficially reached**
Evangelicals: **0.4%**
Chr Adherents: **88.0%**
Scripture: **Complete Bible**

www.joshuaproject.net

"Declare His glory among the nations." Psalm 96:3

Pray for the Nations

Italian in Lebanon

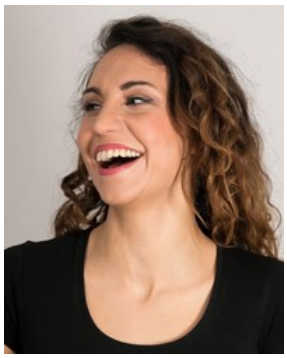

Source: 20257964 - Pixabay

Population: **5,000**
World Popl: **37,534,800**
Total Countries: **42**
People Cluster: **Italian**
Main Language: **Italian**
Main Religion: **Christianity**
Status: **Superficially reached**
Evangelicals: **1.0%**
Chr Adherents: **79.0%**
Scripture: **Complete Bible**

www.joshuaproject.net

"Declare His glory among the nations." Psalm 96:3

Pray for the Nations

Kurd, Kurmanji in Lebanon

Source: manothegreek

Population: **70,000**
World Popl: **16,544,400**
Total Countries: **28**
People Cluster: **Kurd**
Main Language: **Kurdish, Northern**
Main Religion: **Islam**
Status: **Unreached**
Evangelicals: **0.01%**
Chr Adherents: **4.00%**
Scripture: **Complete Bible**

www.joshuaproject.net

"Declare His glory among the nations." Psalm 96:3

Pray for the Nations

Nepali, general in Lebanon

Source: Asia Harvest-Operation Myanmar

Population: **10,000**
World Popl: **1,700,100**
Total Countries: **26**
People Cluster: **South Asia Hindu - other**
Main Language: **Nepali**
Main Religion: **Hinduism**
Status: **Unreached**
Evangelicals: **0.20%**
Chr Adherents: **0.40%**
Scripture: **Complete Bible**

www.joshuaproject.net

"Declare His glory among the nations." Psalm 96:3

Pray for the Nations

Persian in Lebanon

Source: Hamed Saber - Flickr

Population: **7,000**
World Popl: **48,380,900**
Total Countries: **39**
People Cluster: **Persian**
Main Language: **Persian, Iranian**
Main Religion: **Islam**
Status: **Unreached**
Evangelicals: **1.30%**
Chr Adherents: **1.50%**
Scripture: **Complete Bible**

www.joshuaproject.net

"Declare His glory among the nations." Psalm 96:3

Pray for the Nations

Syrian Aramaic, Turoyo in Lebanon

Source: Sylvia beth Yakub - Flickr

Population: **25,000**
World Popl: **187,000**
Total Countries: **9**
People Cluster: **Assyrian / Aramaic**
Main Language: **Turoyo**
Main Religion: **Christianity**
Status: **Superficially reached**
Evangelicals: **0.8%**
Chr Adherents: **100.0%**
Scripture: **New Testament**

www.joshuaproject.net

"Declare His glory among the nations." Psalm 96:3

Pray for the Nations

Turkmen, Middle-Eastern in Lebanon

Source: Anonymous

Population: **39,000**
World Popl: **4,903,000**
Total Countries: **4**
People Cluster: **Turkish**
Main Language: **Turkish**
Main Religion: **Islam**
Status: **Frontier Unreached**
Evangelicals: **0.00%**
Chr Adherents: **0.00%**
Scripture: **Complete Bible**

www.joshuaproject.net

"Declare His glory among the nations." Psalm 96:3

Pray for the Nations

Abai Sungai in Malaysia

Source: WWF-Malaysia Caroline PANG

Population: **1,600**
World Popl: **1,600**
Total Countries: **1**
People Cluster: **Borneo-Kalimantan**
Main Language: **Abai Sungai**
Main Religion: **Islam**
Status: **Frontier Unreached**
Evangelicals: **0.00%**
Chr Adherents: **0.00%**
Scripture: **Unspecified**

www.joshuaproject.net

"Declare His glory among the nations." Psalm 96:3

Pray for the Nations

Acehnese in Malaysia

Source: Status Aceh - Pixabay

Population: **94,000**
World Popl: **4,237,000**
Total Countries: **2**
People Cluster: **Aceh of Sumatra**
Main Language: **Malay**
Main Religion: **Islam**
Status: **Frontier Unreached**
Evangelicals: **0.00%**
Chr Adherents: **0.00%**
Scripture: **Complete Bible**

www.joshuaproject.net

"Declare His glory among the nations." Psalm 96:3

Pray for the Nations

Americans, U.S. in Malaysia

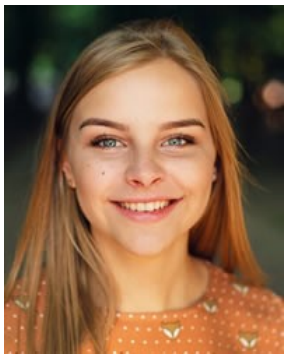

Source: Pexels - Pixabay

Population: **9,900**
World Popl: **201,401,400**
Total Countries: **78**
People Cluster: **Anglo-American**
Main Language: **English**
Main Religion: **Christianity**
Status: **Significantly reached**
Evangelicals: **28.0%**
Chr Adherents: **79.0%**
Scripture: **Complete Bible**

www.joshuaproject.net

"Declare His glory among the nations." Psalm 96:3

Pray for the Nations

Arab in Malaysia

Source: Hashim Abdullah - Pixabay

Population: **16,000**
World Popl: **1,927,100**
Total Countries: **28**
People Cluster: **Arab, Arabian**
Main Language: **Arabic, Levantine**
Main Religion: **Islam**
Status: **Unreached**
Evangelicals: **0.00%**
Chr Adherents: **0.20%**
Scripture: **New Testament**

www.joshuaproject.net

"Declare His glory among the nations." Psalm 96:3

Pray for the Nations

Bajau Bukit, Papar in Malaysia

Source: International Mission Board-SBC

Population: **2,200**
World Popl: **2,200**
Total Countries: **1**
People Cluster: **Tukangbesi of Sulawesi**
Main Language: **Malay**
Main Religion: **Islam**
Status: **Unreached**
Evangelicals: **2.00%**
Chr Adherents: **4.00%**
Scripture: **Complete Bible**

www.joshuaproject.net

"Declare His glory among the nations." Psalm 96:3

Pray for the Nations

Bajau, West Coast in Malaysia

Source: MySabah.com

Population: **270,000**
World Popl: **280,000**
Total Countries: **2**
People Cluster: **Bungku-Bajau**
Main Language: **Bajau, West Coast**
Main Religion: **Islam**
Status: **Frontier Unreached**
Evangelicals: **0.00%**
Chr Adherents: **0.00%**
Scripture: **Translation Started**

www.joshuaproject.net

"Declare His glory among the nations." Psalm 96:3

Pray for the Nations

Balau in Malaysia

Population: **12,000**
World Popl: **12,000**
Total Countries: **1**
People Cluster: **Borneo-Kalimantan**
Main Language: **Iban**
Main Religion: **Christianity**
Status: **Significantly reached**
Evangelicals: **15.0%**
Chr Adherents: **90.0%**
Scripture: **Complete Bible**

www.joshuaproject.net

"Declare His glory among the nations." Psalm 96:3

Pray for the Nations

Balinese in Malaysia

Source: _paVan_ - Flickr

Population: **6,600**
World Popl: **4,329,600**
Total Countries: **2**
People Cluster: **Bali-Sasak**
Main Language: **Bali (Indonesia)**
Main Religion: **Hinduism**
Status: **Frontier Unreached**
Evangelicals: **0.00%**
Chr Adherents: **0.00%**
Scripture: **Complete Bible**

www.joshuaproject.net

"Declare His glory among the nations." Psalm 96:3

Pray for the Nations

Banjarese, Banjar Malay in Malaysia

Source: Marwan Mohamad - Wikimedia

Population: **5,200**
World Popl: **4,551,200**
Total Countries: **2**
People Cluster: **Banjar of Kalimantan**
Main Language: **Malay**
Main Religion: **Islam**
Status: **Frontier Unreached**
Evangelicals: **0.00%**
Chr Adherents: **0.00%**
Scripture: **Complete Bible**

www.joshuaproject.net

"Declare His glory among the nations." Psalm 96:3

Pray for the Nations

Bateq in Malaysia

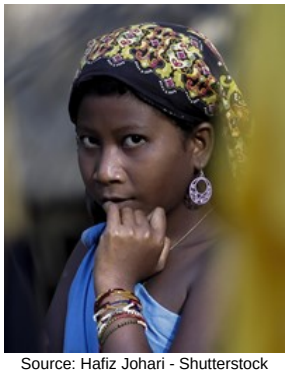

Source: Hafiz Johari - Shutterstock

Population: **1,400**
World Popl: **1,400**
Total Countries: **1**
People Cluster: **West Malaysia Indigenous**
Main Language: **Batek**
Main Religion: **Ethnic Religions**
Status: **Unreached**
Evangelicals: **0.50%**
Chr Adherents: **3.00%**
Scripture: **Portions**

www.joshuaproject.net

"Declare His glory among the nations." Psalm 96:3

Pray for the Nations

Batu Punan in Malaysia

Source: Southeast Asia Link - SEALINK

Population: **1,400**
World Popl: **1,400**
Total Countries: **1**
People Cluster: **West Malaysia Indigenous**
Main Language: **Malay**
Main Religion: **Ethnic Religions**
Status: **Minimally Reached**
Evangelicals: **1.00%**
Chr Adherents: **6.00%**
Scripture: **Complete Bible**

www.joshuaproject.net

"Declare His glory among the nations." Psalm 96:3

Pray for the Nations

Bawean in Malaysia

Source: Anonymous

Population: **63,000**
World Popl: **200,000**
Total Countries: **3**
People Cluster: **Madura of Java**
Main Language: **Madura**
Main Religion: **Islam**
Status: **Frontier Unreached**
Evangelicals: **0.00%**
Chr Adherents: **0.00%**
Scripture: **Complete Bible**

www.joshuaproject.net

"Declare His glory among the nations." Psalm 96:3

Pray for the Nations

Beketan, Manketa in Malaysia

Source: Anonymous

Population: **400**
World Popl: **1,200**
Total Countries: **2**
People Cluster: **Borneo-Kalimantan**
Main Language: **Bukitan**
Main Religion: **Christianity**
Status: **Partially reached**
Evangelicals: **6.0%**
Chr Adherents: **70.0%**
Scripture: **Translation Started**

www.joshuaproject.net

"Declare His glory among the nations." Psalm 96:3

Pray for the Nations

Belait, Lakiput in Malaysia

Source: John Ragai - Flickr

Population: **500**
World Popl: **1,700**
Total Countries: **2**
People Cluster: **Borneo-Kalimantan**
Main Language: **Belait**
Main Religion: **Islam**
Status: **Frontier Unreached**
Evangelicals: **0.00%**
Chr Adherents: **0.00%**
Scripture: **Translation Started**

www.joshuaproject.net

"Declare His glory among the nations." Psalm 96:3

Pray for the Nations

Berawan, Central in Malaysia

Population: **1,900**
World Popl: **1,900**
Total Countries: **1**
People Cluster: **Borneo-Kalimantan**
Main Language: **Berawan, Central**
Main Religion: **Islam**
Status: **Unreached**
Evangelicals: **0.50%**
Chr Adherents: **5.00%**
Scripture: **Unspecified**

www.joshuaproject.net

"Declare His glory among the nations." Psalm 96:3

Pray for the Nations

Berawan, East in Malaysia

Population: **1,400**
World Popl: **1,400**
Total Countries: **1**
People Cluster: **Borneo-Kalimantan**
Main Language: **Berawan, East**
Main Religion: **Ethnic Religions**
Status: **Minimally Reached**
Evangelicals: **0.80%**
Chr Adherents: **6.00%**
Scripture: **Translation Started**

www.joshuaproject.net

"Declare His glory among the nations." Psalm 96:3

Pray for the Nations

Berawan, West in Malaysia

Population: **1,300**
World Popl: **1,300**
Total Countries: **1**
People Cluster: **Borneo-Kalimantan**
Main Language: **Berawan, West**
Main Religion: **Ethnic Religions**
Status: **Unreached**
Evangelicals: **0.00%**
Chr Adherents: **3.00%**
Scripture: **Portions**

www.joshuaproject.net

"Declare His glory among the nations." Psalm 96:3

Pray for the Nations

Bintulu in Malaysia

Source: MySabah.com

Population: **13,000**
World Popl: **13,000**
Total Countries: **1**
People Cluster: **Borneo-Kalimantan**
Main Language: **Vaie**
Main Religion: **Ethnic Religions**
Status: **Minimally Reached**
Evangelicals: **1.00%**
Chr Adherents: **12.00%**
Scripture: **Unspecified**

www.joshuaproject.net

"Declare His glory among the nations." Psalm 96:3

Pray for the Nations

Bisaya, Sabah in Malaysia

Source: MySabah.com

Population: **81,000**
World Popl: **96,000**
Total Countries: **2**
People Cluster: **Borneo-Kalimantan**
Main Language: **Bisaya, Sabah**
Main Religion: **Islam**
Status: **Frontier Unreached**
Evangelicals: **0.00%**
Chr Adherents: **0.00%**
Scripture: **Portions**

www.joshuaproject.net

"Declare His glory among the nations." Psalm 96:3

Pray for the Nations

Bonggi in Malaysia

Source: Southeast Asia Link - SEALINK

Population: **5,800**
World Popl: **5,800**
Total Countries: **1**
People Cluster: **Borneo-Kalimantan**
Main Language: **Bonggi**
Main Religion: **Ethnic Religions**
Status: **Minimally Reached**
Evangelicals: **1.50%**
Chr Adherents: **20.00%**
Scripture: **Portions**

www.joshuaproject.net

"Declare His glory among the nations." Psalm 96:3

Pray for the Nations

British in Malaysia

Source: Anonymous

Population: **18,000**
World Popl: **54,681,700**
Total Countries: **81**
People Cluster: **Anglo-Celt**
Main Language: **English**
Main Religion: **Christianity**
Status: **Partially reached**
Evangelicals: **8.0%**
Chr Adherents: **61.0%**
Scripture: **Complete Bible**

www.joshuaproject.net

"Declare His glory among the nations." Psalm 96:3

Pray for the Nations

Brunei Malay, Kedayan in Malaysia

Source: Southeast Asia Link - SEALINK

Population: **407,000**
World Popl: **607,300**
Total Countries: **3**
People Cluster: **Malay**
Main Language: **Brunei**
Main Religion: **Islam**
Status: **Minimally Reached**
Evangelicals: **0.30%**
Chr Adherents: **6.00%**
Scripture: **Translation Started**

www.joshuaproject.net

"Declare His glory among the nations." Psalm 96:3

Pray for the Nations

Buginese in Malaysia

Source: Yudilasgan70 - Pixabay

Population: **161,000**
World Popl: **6,091,000**
Total Countries: **3**
People Cluster: **Bugi-Makassar of Sulawesi**
Main Language: **Malay**
Main Religion: **Islam**
Status: **Frontier Unreached**
Evangelicals: **0.00%**
Chr Adherents: **0.00%**
Scripture: **Complete Bible**

www.joshuaproject.net

"Declare His glory among the nations." Psalm 96:3

Pray for the Nations

Bukar Sadong, Bidayuh in Malaysia

Source: John Ragai - Flickr

Population: **80,000**
World Popl: **92,000**
Total Countries: **2**
People Cluster: **Borneo-Kalimantan**
Main Language: **Bidayuh Serian**
Main Religion: **Christianity**
Status: **Partially reached**
Evangelicals: **5.0%**
Chr Adherents: **60.0%**
Scripture: **Portions**

www.joshuaproject.net

"Declare His glory among the nations." Psalm 96:3

Pray for the Nations

Burmese in Malaysia

Source: Anonymous

Population: **33,000**
World Popl: **32,852,900**
Total Countries: **17**
People Cluster: **Burmese**
Main Language: **Burmese**
Main Religion: **Buddhism**
Status: **Unreached**
Evangelicals: **0.17%**
Chr Adherents: **0.50%**
Scripture: **Complete Bible**

www.joshuaproject.net

"Declare His glory among the nations." Psalm 96:3

Pray for the Nations

Cham, Western in Malaysia

Source: Cambodia Research Network

Population: **15,000**
World Popl: **342,300**
Total Countries: **6**
People Cluster: **Cham**
Main Language: **Cham, Western**
Main Religion: **Islam**
Status: **Frontier Unreached**
Evangelicals: **0.01%**
Chr Adherents: **0.01%**
Scripture: **New Testament**

www.joshuaproject.net

"Declare His glory among the nations." Psalm 96:3

Pray for the Nations

Che Wong, Siwang in Malaysia

Source: Southeast Asia Link - SEALINK

Population: **600**
World Popl: **600**
Total Countries: **1**
People Cluster: **West Malaysia Indigenous**
Main Language: **Cheq Wong**
Main Religion: **Ethnic Religions**
Status: **Unreached**
Evangelicals: **0.49%**
Chr Adherents: **0.50%**
Scripture: **Translation Started**

www.joshuaproject.net

"Declare His glory among the nations." Psalm 96:3

Pray for the Nations

Chin, Hakha in Malaysia

Population: **28,000**
World Popl: **171,100**
Total Countries: **3**
People Cluster: **Kuki-Chin-Mizo (Zo)**
Main Language: **Chin, Hakha**
Main Religion: **Christianity**
Status: **Significantly reached**
Evangelicals: **50.0%**
Chr Adherents: **80.0%**
Scripture: **Complete Bible**

www.joshuaproject.net

"Declare His glory among the nations." Psalm 96:3

Pray for the Nations

Daro-Matu in Malaysia

Population: **23,000**
World Popl: **23,000**
Total Countries: **1**
People Cluster: **Borneo-Kalimantan**
Main Language: **Melanau, Matu Daro**
Main Religion: **Islam**
Status: **Partially reached**
Evangelicals: **5.9%**
Chr Adherents: **8.0%**
Scripture: **Translation Started**

www.joshuaproject.net

"Declare His glory among the nations." Psalm 96:3

Pray for the Nations

Dayak, Kendayan in Malaysia

Source: MySabah.com

Population: **17,000**
World Popl: **415,000**
Total Countries: **2**
People Cluster: **Borneo-Kalimantan**
Main Language: **Kendayan**
Main Religion: **Ethnic Religions**
Status: **Minimally Reached**
Evangelicals: **0.40%**
Chr Adherents: **10.00%**
Scripture: **Portions**

www.joshuaproject.net

"Declare His glory among the nations." Psalm 96:3

Pray for the Nations

Dayak, Sarawak in Malaysia

Source: Ng Chun Kiong - Shutterstock

Population: **32,000**
World Popl: **40,500**
Total Countries: **2**
People Cluster: **Borneo-Kalimantan**
Main Language: **Bidayuh, Bau**
Main Religion: **Ethnic Religions**
Status: **Partially reached**
Evangelicals: **4.8%**
Chr Adherents: **18.0%**
Scripture: **New Testament**

www.joshuaproject.net

"Declare His glory among the nations." Psalm 96:3

Pray for the Nations

Deaf in Malaysia

Source: David Bennett

Population: **59,000**
World Popl: **27,508,450**
Total Countries: **164**
People Cluster: **Deaf**
Main Language: **Malaysian Sign Language**
Main Religion: **Unknown**
Status: **Unreached**
Evangelicals: **Unknown %**
Chr Adherents: **1.00%**
Scripture: **Portions**

www.joshuaproject.net

"Declare His glory among the nations." Psalm 96:3

Pray for the Nations

Duano, Orang Kuala in Malaysia

Source: Fadli Suandi - Shutterstock

Population: **5,500**
World Popl: **26,500**
Total Countries: **2**
People Cluster: **Borneo-Kalimantan**
Main Language: **Duano**
Main Religion: **Islam**
Status: **Frontier Unreached**
Evangelicals: **0.00%**
Chr Adherents: **0.00%**
Scripture: **Translation Started**

www.joshuaproject.net

"Declare His glory among the nations." Psalm 96:3

Pray for the Nations

Dumpas in Malaysia

Source: MySabah.com

Population: **4,700**
World Popl: **4,700**
Total Countries: **1**
People Cluster: **Borneo-Kalimantan**
Main Language: **Dumpas**
Main Religion: **Ethnic Religions**
Status: **Minimally Reached**
Evangelicals: **0.40%**
Chr Adherents: **6.00%**
Scripture: **Unspecified**

www.joshuaproject.net

"Declare His glory among the nations." Psalm 96:3

Pray for the Nations

Dusun, Bundu in Malaysia

Source: MySabah.com

Population: **79,000**
World Popl: **79,000**
Total Countries: **1**
People Cluster: **Borneo-Kalimantan**
Main Language: **Kadazan Dusun**
Main Religion: **Christianity**
Status: **Partially reached**
Evangelicals: **5.0%**
Chr Adherents: **84.0%**
Scripture: **Complete Bible**

www.joshuaproject.net

"Declare His glory among the nations." Psalm 96:3

Pray for the Nations

Dusun, Central in Malaysia

Source: Ewen Bell

Population: **229,000**
World Popl: **229,000**
Total Countries: **1**
People Cluster: **Borneo-Kalimantan**
Main Language: **Kadazan Dusun**
Main Religion: **Christianity**
Status: **Partially reached**
Evangelicals: **7.0%**
Chr Adherents: **90.0%**
Scripture: **Complete Bible**

www.joshuaproject.net

"Declare His glory among the nations." Psalm 96:3

Pray for the Nations

Dusun, Kadazan in Malaysia

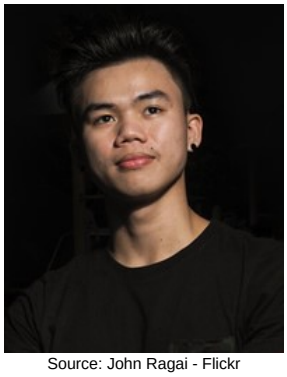

Source: John Ragai - Flickr

Population: **85,000**
World Popl: **105,000**
Total Countries: **2**
People Cluster: **Borneo-Kalimantan**
Main Language: **Kadazan Dusun**
Main Religion: **Ethnic Religions**
Status: **Partially reached**
Evangelicals: **6.0%**
Chr Adherents: **32.0%**
Scripture: **Complete Bible**

www.joshuaproject.net

"Declare His glory among the nations." Psalm 96:3

Pray for the Nations

Dusun, Keningau in Malaysia

Source: MySabah.com

Population: **2,300**
World Popl: **2,300**
Total Countries: **1**
People Cluster: **Borneo-Kalimantan**
Main Language: **Gana**
Main Religion: **Ethnic Religions**
Status: **Partially reached**
Evangelicals: **3.0%**
Chr Adherents: **24.0%**
Scripture: **Unspecified**

www.joshuaproject.net

"Declare His glory among the nations." Psalm 96:3

Pray for the Nations

Dusun, Kuala Monsok in Malaysia

Source: Edwin Ubod

Population: **400**
World Popl: **400**
Total Countries: **1**
People Cluster: **Borneo-Kalimantan**
Main Language: **Kadazan Dusun**
Main Religion: **Christianity**
Status: **Partially reached**
Evangelicals: **4.0%**
Chr Adherents: **84.0%**
Scripture: **Complete Bible**

www.joshuaproject.net

"Declare His glory among the nations." Psalm 96:3

Pray for the Nations

Dusun, Kwijau in Malaysia

Source: MySabah.com

Population: **13,000**
World Popl: **24,000**
Total Countries: **2**
People Cluster: **Borneo-Kalimantan**
Main Language: **Kuijau**
Main Religion: **Ethnic Religions**
Status: **Partially reached**
Evangelicals: **6.0%**
Chr Adherents: **30.0%**
Scripture: **Translation Started**

www.joshuaproject.net

"Declare His glory among the nations." Psalm 96:3

Pray for the Nations

Dusun, Minokok in Malaysia

Source: MySabah.com

Population: **1,600**
World Popl: **1,600**
Total Countries: **1**
People Cluster: **Borneo-Kalimantan**
Main Language: **Minokok**
Main Religion: **Ethnic Religions**
Status: **Partially reached**
Evangelicals: **7.0%**
Chr Adherents: **42.0%**
Scripture: **Translation Started**

www.joshuaproject.net

"Declare His glory among the nations." Psalm 96:3

Pray for the Nations

Dusun, Rungus in Malaysia

Source: MySabah.com

Population: **77,000**
World Popl: **77,000**
Total Countries: **1**
People Cluster: **Borneo-Kalimantan**
Main Language: **Rungus**
Main Religion: **Christianity**
Status: **Partially reached**
Evangelicals: **5.0%**
Chr Adherents: **78.0%**
Scripture: **Complete Bible**

www.joshuaproject.net

"Declare His glory among the nations." Psalm 96:3

Pray for the Nations

Dusun, Segama in Malaysia

Source: MySabah.com

Population: **900**
World Popl: **900**
Total Countries: **1**
People Cluster: **Borneo-Kalimantan**
Main Language: **Kinabatangan, Upper**
Main Religion: **Christianity**
Status: **Partially reached**
Evangelicals: **4.0%**
Chr Adherents: **84.0%**
Scripture: **Portions**

www.joshuaproject.net

"Declare His glory among the nations." Psalm 96:3

Pray for the Nations

Dusun, Sugut in Malaysia

Source: MySabah.com

Population: **20,000**
World Popl: **20,000**
Total Countries: **1**
People Cluster: **Borneo-Kalimantan**
Main Language: **Sugut Dusun**
Main Religion: **Ethnic Religions**
Status: **Partially reached**
Evangelicals: **6.0%**
Chr Adherents: **42.0%**
Scripture: **Translation Started**

www.joshuaproject.net

"Declare His glory among the nations." Psalm 96:3

Pray for the Nations

Dusun, Sungai in Malaysia

Source: MySabah.com

Population: **57,000**
World Popl: **57,000**
Total Countries: **1**
People Cluster: **Borneo-Kalimantan**
Main Language: **Kadazan Dusun**
Main Religion: **Christianity**
Status: **Partially reached**
Evangelicals: **7.0%**
Chr Adherents: **48.0%**
Scripture: **Complete Bible**

www.joshuaproject.net

"Declare His glory among the nations." Psalm 96:3

Pray for the Nations

Dusun, Tambunan in Malaysia

Source: Anonymous

Population: **25,000**
World Popl: **25,000**
Total Countries: **1**
People Cluster: **Borneo-Kalimantan**
Main Language: **Kadazan Dusun**
Main Religion: **Christianity**
Status: **Partially reached**
Evangelicals: **4.0%**
Chr Adherents: **78.0%**
Scripture: **Complete Bible**

www.joshuaproject.net

"Declare His glory among the nations." Psalm 96:3

Pray for the Nations

Dusun, Tempasuk in Malaysia

Source: Anonymous

Population: **18,000**
World Popl: **18,000**
Total Countries: **1**
People Cluster: **Borneo-Kalimantan**
Main Language: **Kadazan Dusun**
Main Religion: **Ethnic Religions**
Status: **Partially reached**
Evangelicals: **7.0%**
Chr Adherents: **30.0%**
Scripture: **Complete Bible**

www.joshuaproject.net

"Declare His glory among the nations." Psalm 96:3

Pray for the Nations

Dusun, Tuaran in Malaysia

Source: Gary Geoffery

Population: **23,000**
World Popl: **23,000**
Total Countries: **1**
People Cluster: **Borneo-Kalimantan**
Main Language: **Lotud**
Main Religion: **Ethnic Religions**
Status: **Partially reached**
Evangelicals: **5.0%**
Chr Adherents: **24.0%**
Scripture: **Portions**

www.joshuaproject.net

"Declare His glory among the nations." Psalm 96:3

Pray for the Nations

Eurasian in Malaysia

Source: MySabah.com

Population: **66,000**
World Popl: **1,755,700**
Total Countries: **12**
People Cluster: **Southeast Asian, other**
Main Language: **English**
Main Religion: **Christianity**
Status: **Significantly reached**
Evangelicals: **12.0%**
Chr Adherents: **60.0%**
Scripture: **Complete Bible**

www.joshuaproject.net

"Declare His glory among the nations." Psalm 96:3

Pray for the Nations

Filipino, Tagalog in Malaysia

Source: MySabah.com

Population: **531,000**
World Popl: **40,052,100**
Total Countries: **49**
People Cluster: **Filipino, Central**
Main Language: **Tagalog**
Main Religion: **Christianity**
Status: **Significantly reached**
Evangelicals: **12.0%**
Chr Adherents: **92.0%**
Scripture: **Complete Bible**

www.joshuaproject.net

"Declare His glory among the nations." Psalm 96:3

Pray for the Nations

Garo, Kimaragang in Malaysia

Source: MySabah.com

Population: **2,900**
World Popl: **2,900**
Total Countries: **1**
People Cluster: **Borneo-Kalimantan**
Main Language: **Kota Marudu Talantang**
Main Religion: **Christianity**
Status: **Significantly reached**
Evangelicals: **21.4%**
Chr Adherents: **70.0%**
Scripture: **Translation Started**

www.joshuaproject.net

"Declare His glory among the nations." Psalm 96:3

Pray for the Nations

Gujarati in Malaysia

Source: Anonymous

Population: **33,000**
World Popl: **2,917,000**
Total Countries: **22**
People Cluster: **South Asia Hindu - other**
Main Language: **Gujarati**
Main Religion: **Islam**
Status: **Frontier Unreached**
Evangelicals: **0.00%**
Chr Adherents: **0.00%**
Scripture: **Complete Bible**

www.joshuaproject.net

"Declare His glory among the nations." Psalm 96:3

Pray for the Nations

Han Chinese, Cantonese in Malaysia

Source: Karolien Taverniers - Flickr

Population: **1,625,000**
World Popl: **80,120,700**
Total Countries: **32**
People Cluster: **Chinese**
Main Language: **Chinese, Yue**
Main Religion: **Ethnic Religions**
Status: **Partially reached**
Evangelicals: **8.1%**
Chr Adherents: **12.0%**
Scripture: **Complete Bible**

www.joshuaproject.net

"Declare His glory among the nations." Psalm 96:3

Pray for the Nations

Han Chinese, Hainanese in Malaysia

Source: Teaelixer - Flickr

Population: **457,000**
World Popl: **6,376,400**
Total Countries: **5**
People Cluster: **Chinese**
Main Language: **Hainanese**
Main Religion: **Ethnic Religions**
Status: **Partially reached**
Evangelicals: **5.0%**
Chr Adherents: **8.0%**
Scripture: **Translation Needed**

www.joshuaproject.net

"Declare His glory among the nations." Psalm 96:3

Pray for the Nations

Han Chinese, Hakka in Malaysia

Source: Asia Harvest

Population: **2,012,000**
World Popl: **43,923,800**
Total Countries: **19**
People Cluster: **Chinese**
Main Language: **Chinese, Hakka**
Main Religion: **Ethnic Religions**
Status: **Partially reached**
Evangelicals: **9.2%**
Chr Adherents: **12.0%**
Scripture: **Complete Bible**

www.joshuaproject.net

"Declare His glory among the nations." Psalm 96:3

Pray for the Nations

Han Chinese, Hokkien in Malaysia

Source: Asia Harvest-Operation Myanmar

Population: **2,214,000**
World Popl: **43,504,500**
Total Countries: **17**
People Cluster: **Chinese**
Main Language: **Chinese, Min Nan**
Main Religion: **Ethnic Religions**
Status: **Partially reached**
Evangelicals: **9.2%**
Chr Adherents: **12.0%**
Scripture: **Complete Bible**

www.joshuaproject.net

"Declare His glory among the nations." Psalm 96:3

Pray for the Nations

Han Chinese, Mandarin in Malaysia

Source: Jakob Montrasio - Wikimedia

Population: **1,148,000**
World Popl: **925,129,800**
Total Countries: **42**
People Cluster: **Chinese**
Main Language: **Chinese, Mandarin**
Main Religion: **Ethnic Religions**
Status: **Partially reached**
Evangelicals: **5.8%**
Chr Adherents: **11.0%**
Scripture: **Complete Bible**

www.joshuaproject.net

"Declare His glory among the nations." Psalm 96:3

Pray for the Nations

Han Chinese, Min Bei in Malaysia

Source: Operation China, Asia Harvest

Population: **447,000**
World Popl: **8,773,000**
Total Countries: **6**
People Cluster: **Chinese**
Main Language: **Chinese, Min Bei**
Main Religion: **Ethnic Religions**
Status: **Partially reached**
Evangelicals: **5.0%**
Chr Adherents: **8.4%**
Scripture: **New Testament**

www.joshuaproject.net

"Declare His glory among the nations." Psalm 96:3

Pray for the Nations

Han Chinese, Min Dong in Malaysia

Source: Operation China, Asia Harvest

Population: **298,000**
World Popl: **10,564,300**
Total Countries: **5**
People Cluster: **Chinese**
Main Language: **Chinese, Min Dong**
Main Religion: **Ethnic Religions**
Status: **Minimally Reached**
Evangelicals: **2.00%**
Chr Adherents: **7.00%**
Scripture: **Complete Bible**

www.joshuaproject.net

"Declare His glory among the nations." Psalm 96:3

Pray for the Nations

Han Chinese, Putian in Malaysia

Source: Operation China, Asia Harvest

Population: **33,000**
World Popl: **3,104,000**
Total Countries: **3**
People Cluster: **Chinese**
Main Language: **Chinese, Pu-Xian**
Main Religion: **Ethnic Religions**
Status: **Partially reached**
Evangelicals: **5.0%**
Chr Adherents: **11.0%**
Scripture: **Complete Bible**

www.joshuaproject.net

"Declare His glory among the nations." Psalm 96:3

Pray for the Nations

Han Chinese, Teochew in Malaysia

Source: Southeast Asia Link - SEALINK

Population: **1,168,000**
World Popl: **1,775,000**
Total Countries: **3**
People Cluster: **Chinese**
Main Language: **Chinese, Min Nan**
Main Religion: **Ethnic Religions**
Status: **Partially reached**
Evangelicals: **5.8%**
Chr Adherents: **12.0%**
Scripture: **Complete Bible**

www.joshuaproject.net

"Declare His glory among the nations." Psalm 96:3

Pray for the Nations

Han Chinese, Xiang in Malaysia

Source: Didit Art - Pixabay

Population: **74,000**
World Popl: **35,529,000**
Total Countries: **3**
People Cluster: **Chinese**
Main Language: **Chinese, Xiang**
Main Religion: **Ethnic Religions**
Status: **Minimally Reached**
Evangelicals: **1.00%**
Chr Adherents: **6.00%**
Scripture: **Portions**

www.joshuaproject.net

"Declare His glory among the nations." Psalm 96:3

Pray for the Nations

Hindi in Malaysia

Source: Sonam Prajapati - Pixabay

Population: **66,000**
World Popl: **2,795,500**
Total Countries: **16**
People Cluster: **South Asia - other**
Main Language: **Hindi**
Main Religion: **Hinduism**
Status: **Frontier Unreached**
Evangelicals: **0.00%**
Chr Adherents: **0.00%**
Scripture: **Complete Bible**

www.joshuaproject.net

"Declare His glory among the nations." Psalm 96:3

Pray for the Nations

Hui in Malaysia

Source: Leslie D. Montano

Population: **16,000**
World Popl: **13,901,000**
Total Countries: **8**
People Cluster: **Chinese Muslim**
Main Language: **Chinese, Mandarin**
Main Religion: **Islam**
Status: **Frontier Unreached**
Evangelicals: **0.00%**
Chr Adherents: **0.00%**
Scripture: **Complete Bible**

www.joshuaproject.net

"Declare His glory among the nations." Psalm 96:3

Pray for the Nations

Ida'an, Eraans in Malaysia

Source: MySabah.com

Population: **17,000**
World Popl: **17,000**
Total Countries: **1**
People Cluster: **Borneo-Kalimantan**
Main Language: **Ida'an**
Main Religion: **Ethnic Religions**
Status: **Partially reached**
Evangelicals: **5.0%**
Chr Adherents: **18.0%**
Scripture: **Portions**

www.joshuaproject.net

"Declare His glory among the nations." Psalm 96:3

Pray for the Nations

Indonesian in Malaysia

Source: Endho - Pixabay

Population: **926,000**
World Popl: **10,982,200**
Total Countries: **24**
People Cluster: **Malay**
Main Language: **Indonesian**
Main Religion: **Islam**
Status: **Partially reached**
Evangelicals: **5.6%**
Chr Adherents: **15.0%**
Scripture: **Complete Bible**

www.joshuaproject.net

"Declare His glory among the nations." Psalm 96:3

Pray for the Nations

Iranun, Sabah in Malaysia

Source: Sharif Putra - Shutterstock

Population: **35,000**
World Popl: **35,000**
Total Countries: **1**
People Cluster: **Filipino, Muslim**
Main Language: **Iranun (Malaysia)**
Main Religion: **Islam**
Status: **Frontier Unreached**
Evangelicals: **0.00%**
Chr Adherents: **0.00%**
Scripture: **Translation Started**

www.joshuaproject.net

"Declare His glory among the nations." Psalm 96:3

Pray for the Nations

Jah Hut, Cheres in Malaysia

Source: Southeast Asia Link - SEALINK

Population: **5,000**
World Popl: **5,000**
Total Countries: **1**
People Cluster: **West Malaysia Indigenous**
Main Language: **Jah Hut**
Main Religion: **Ethnic Religions**
Status: **Unreached**
Evangelicals: **0.10%**
Chr Adherents: **2.00%**
Scripture: **Complete Bible**

www.joshuaproject.net

"Declare His glory among the nations." Psalm 96:3

Pray for the Nations

Jakun, Djakun in Malaysia

Source: Southeast Asia Link - SEALINK

Population: **35,000**
World Popl: **35,000**
Total Countries: **1**
People Cluster: **West Malaysia Indigenous**
Main Language: **Jakun**
Main Religion: **Ethnic Religions**
Status: **Frontier Unreached**
Evangelicals: **0.00%**
Chr Adherents: **0.00%**
Scripture: **Portions**

www.joshuaproject.net

"Declare His glory among the nations." Psalm 96:3

Pray for the Nations

Japanese in Malaysia

Source: N-Y-C - Pixabay

Population: **16,000**
World Popl: **119,686,000**
Total Countries: **38**
People Cluster: **Japanese**
Main Language: **Japanese**
Main Religion: **Buddhism**
Status: **Unreached**
Evangelicals: **0.50%**
Chr Adherents: **1.50%**
Scripture: **Complete Bible**

www.joshuaproject.net

"Declare His glory among the nations." Psalm 96:3

Pray for the Nations

Javanese, Orang Jawa in Malaysia

Source: Anonymous

Population: **745,000**
World Popl: **19,066,300**
Total Countries: **7**
People Cluster: **Java**
Main Language: **Javanese**
Main Religion: **Islam**
Status: **Partially reached**
Evangelicals: **7.0%**
Chr Adherents: **17.0%**
Scripture: **Complete Bible**

www.joshuaproject.net

"Declare His glory among the nations." Psalm 96:3

Pray for the Nations

Jehai in Malaysia

Source: Paul Chen

Population: **3,000**
World Popl: **3,200**
Total Countries: **2**
People Cluster: **West Malaysia Indigenous**
Main Language: **Jehai**
Main Religion: **Ethnic Religions**
Status: **Significantly reached**
Evangelicals: **20.0%**
Chr Adherents: **33.0%**
Scripture: **Translation Needed**

www.joshuaproject.net

"Declare His glory among the nations." Psalm 96:3

Pray for the Nations

Kadazan, Central in Malaysia

Source: MySabah.com

Population: **38,000**
World Popl: **38,000**
Total Countries: **1**
People Cluster: **Borneo-Kalimantan**
Main Language: **Kadazan Dusun**
Main Religion: **Ethnic Religions**
Status: **Partially reached**
Evangelicals: **10.0%**
Chr Adherents: **36.0%**
Scripture: **Complete Bible**

www.joshuaproject.net

"Declare His glory among the nations." Psalm 96:3

Pray for the Nations

Kadazan, Eastern in Malaysia

Source: MySabah.com

Population: **33,000**
World Popl: **33,000**
Total Countries: **1**
People Cluster: **Borneo-Kalimantan**
Main Language: **Kadazan, Labuk-Kinabatang**
Main Religion: **Christianity**
Status: **Significantly reached**
Evangelicals: **25.4%**
Chr Adherents: **72.0%**
Scripture: **New Testament**

www.joshuaproject.net

"Declare His glory among the nations." Psalm 96:3

Pray for the Nations

Kadazan, Klias River in Malaysia

Source: MySabah.com

Population: **2,300**
World Popl: **2,300**
Total Countries: **1**
People Cluster: **Borneo-Kalimantan**
Main Language: **Kadazan, Klias River**
Main Religion: **Ethnic Religions**
Status: **Partially reached**
Evangelicals: **3.0%**
Chr Adherents: **24.0%**
Scripture: **Translation Started**

www.joshuaproject.net

"Declare His glory among the nations." Psalm 96:3

Pray for the Nations

Kanarese in Malaysia

Source: Sonam Prajapati - Pixabay

Population: **66,000**
World Popl: **216,200**
Total Countries: **7**
People Cluster: **South Asia Hindu - other**
Main Language: **Kannada**
Main Religion: **Hinduism**
Status: **Unreached**
Evangelicals: **1.00%**
Chr Adherents: **3.00%**
Scripture: **Complete Bible**

www.joshuaproject.net

"Declare His glory among the nations." Psalm 96:3

Pray for the Nations

Kanowit in Malaysia

Source: MySabah.com

Population: **600**
World Popl: **600**
Total Countries: **1**
People Cluster: **Borneo-Kalimantan**
Main Language: **Melanau, Kanowit-Tanjong**
Main Religion: **Ethnic Religions**
Status: **Unreached**
Evangelicals: **0.00%**
Chr Adherents: **2.00%**
Scripture: **Translation Started**

www.joshuaproject.net

"Declare His glory among the nations." Psalm 96:3

Pray for the Nations

Kayaman in Malaysia

Population: **1,200**
World Popl: **1,200**
Total Countries: **1**
People Cluster: **Borneo-Kalimantan**
Main Language: **Kejaman**
Main Religion: **Ethnic Religions**
Status: **Unreached**
Evangelicals: **0.50%**
Chr Adherents: **4.00%**
Scripture: **Unspecified**

www.joshuaproject.net

"Declare His glory among the nations." Psalm 96:3

Pray for the Nations

Kayan, Baram in Malaysia

Source: MySabah.com

Population: **13,000**
World Popl: **13,000**
Total Countries: **1**
People Cluster: **Borneo-Kalimantan**
Main Language: **Kayan, Baram**
Main Religion: **Christianity**
Status: **Significantly reached**
Evangelicals: **55.0%**
Chr Adherents: **96.0%**
Scripture: **Complete Bible**

www.joshuaproject.net

"Declare His glory among the nations." Psalm 96:3

Pray for the Nations

Kelabit in Malaysia

Source: Lillian Bulan-Dorai

Population: **6,300**
World Popl: **7,200**
Total Countries: **2**
People Cluster: **Borneo-Kalimantan**
Main Language: **Kelabit**
Main Religion: **Christianity**
Status: **Partially reached**
Evangelicals: **5.0%**
Chr Adherents: **72.0%**
Scripture: **Portions**

www.joshuaproject.net

"Declare His glory among the nations." Psalm 96:3

Pray for the Nations

Kensiu in Malaysia

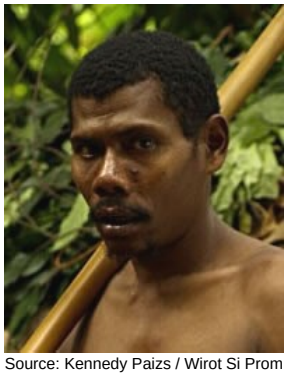

Source: Kennedy Paizs / Wirot Si Prom

Population: **400**
World Popl: **700**
Total Countries: **2**
People Cluster: **West Malaysia Indigenous**
Main Language: **Kensiu**
Main Religion: **Ethnic Religions**
Status: **Unreached**
Evangelicals: **0.00%**
Chr Adherents: **1.30%**
Scripture: **Translation Started**

www.joshuaproject.net

"Declare His glory among the nations." Psalm 96:3

Pray for the Nations

Kenyah, Kelinyau in Malaysia

Source: MySabah.com

Population: **17,000**
World Popl: **19,000**
Total Countries: **2**
People Cluster: **Borneo-Kalimantan**
Main Language: **Kenyah, Mainstream**
Main Religion: **Christianity**
Status: **Partially reached**
Evangelicals: **6.0%**
Chr Adherents: **75.0%**
Scripture: **New Testament**

www.joshuaproject.net

"Declare His glory among the nations." Psalm 96:3

Pray for the Nations

Kenyah, Sibop in Malaysia

Source: Southeast Asia Link - SEALINK

Population: **1,800**
World Popl: **1,800**
Total Countries: **1**
People Cluster: **Borneo-Kalimantan**
Main Language: **Sebop**
Main Religion: **Islam**
Status: **Minimally Reached**
Evangelicals: **2.00%**
Chr Adherents: **10.00%**
Scripture: **Translation Started**

www.joshuaproject.net

"Declare His glory among the nations." Psalm 96:3

Pray for the Nations

Kenyah, Tutoh in Malaysia

Source: MySabah.com

Population: **1,800**
World Popl: **1,800**
Total Countries: **1**
People Cluster: **Borneo-Kalimantan**
Main Language: **Long Wat**
Main Religion: **Christianity**
Status: **Partially reached**
Evangelicals: **6.0%**
Chr Adherents: **75.0%**
Scripture: **Translation Started**

www.joshuaproject.net

"Declare His glory among the nations." Psalm 96:3

Pray for the Nations

Kenyah, Upper Baram in Malaysia

Source: MySabah.com

Population: **29,000**
World Popl: **29,900**
Total Countries: **2**
People Cluster: **Borneo-Kalimantan**
Main Language: **Kenyah, Mainstream**
Main Religion: **Christianity**
Status: **Partially reached**
Evangelicals: **6.0%**
Chr Adherents: **80.0%**
Scripture: **New Testament**

www.joshuaproject.net

"Declare His glory among the nations." Psalm 96:3

Pray for the Nations

Kenyah, Wahau in Malaysia

Population: **1,300**
World Popl: **11,300**
Total Countries: **2**
People Cluster: **Borneo-Kalimantan**
Main Language: **Kenyah, Wahau**
Main Religion: **Christianity**
Status: **Partially reached**
Evangelicals: **4.0%**
Chr Adherents: **72.0%**
Scripture: **Translation Started**

www.joshuaproject.net

"Declare His glory among the nations." Psalm 96:3

Pray for the Nations

Kenyah, Western in Malaysia

Source: MySabah.com

Population: **3,800**
World Popl: **5,700**
Total Countries: **2**
People Cluster: **Borneo-Kalimantan**
Main Language: **Uma' Lasan**
Main Religion: **Christianity**
Status: **Partially reached**
Evangelicals: **5.0%**
Chr Adherents: **60.0%**
Scripture: **Translation Started**

www.joshuaproject.net

"Declare His glory among the nations." Psalm 96:3

Pray for the Nations

Khmer in Malaysia

Source: Anonymous

Population: **30,000**
World Popl: **17,598,700**
Total Countries: **14**
People Cluster: **Mon-Khmer**
Main Language: **Khmer**
Main Religion: **Buddhism**
Status: **Unreached**
Evangelicals: **1.50%**
Chr Adherents: **3.00%**
Scripture: **Complete Bible**

www.joshuaproject.net

"Declare His glory among the nations." Psalm 96:3

Pray for the Nations

Kimaragan, Tandek in Malaysia

Source: MySabah.com

Population: **28,000**
World Popl: **28,000**
Total Countries: **1**
People Cluster: **Borneo-Kalimantan**
Main Language: **Kimaragang**
Main Religion: **Christianity**
Status: **Partially reached**
Evangelicals: **4.0%**
Chr Adherents: **60.0%**
Scripture: **New Testament**

www.joshuaproject.net

"Declare His glory among the nations." Psalm 96:3

Pray for the Nations

Kinabatangan, Upper in Malaysia

Source: MySabah.com

Population: **16,000**
World Popl: **16,000**
Total Countries: **1**
People Cluster: **Borneo-Kalimantan**
Main Language: **Kinabatangan, Upper**
Main Religion: **Christianity**
Status: **Partially reached**
Evangelicals: **6.0%**
Chr Adherents: **50.0%**
Scripture: **Portions**

www.joshuaproject.net

"Declare His glory among the nations." Psalm 96:3

Pray for the Nations

Kintaq in Malaysia

Source: Southeast Asia Link - SEALINK

Population: **100**
World Popl: **200**
Total Countries: **2**
People Cluster: **West Malaysia Indigenous**
Main Language: **Kintaq**
Main Religion: **Ethnic Religions**
Status: **Unreached**
Evangelicals: **1.00%**
Chr Adherents: **1.20%**
Scripture: **Translation Started**

www.joshuaproject.net

"Declare His glory among the nations." Psalm 96:3

Pray for the Nations

Kiput in Malaysia

Source: Jacklyn M Davies

Population: **1,300**
World Popl: **1,300**
Total Countries: **1**
People Cluster: **Borneo-Kalimantan**
Main Language: **Kiput**
Main Religion: **Christianity**
Status: **Superficially reached**
Evangelicals: **1.0%**
Chr Adherents: **65.0%**
Scripture: **Translation Started**

www.joshuaproject.net

"Declare His glory among the nations." Psalm 96:3

Pray for the Nations

Korean in Malaysia

Source: Tycho Atsma - Unsplash

Population: **23,000**
World Popl: **80,271,200**
Total Countries: **40**
People Cluster: **Korean**
Main Language: **Korean**
Main Religion: **Non-Religious**
Status: **Significantly reached**
Evangelicals: **14.0%**
Chr Adherents: **28.0%**
Scripture: **Complete Bible**

www.joshuaproject.net

"Declare His glory among the nations." Psalm 96:3

Pray for the Nations

Kota Marudu Tinagas in Malaysia

Source: MySabah.com

Population: **3,200**
World Popl: **3,200**
Total Countries: **1**
People Cluster: **Borneo-Kalimantan**
Main Language: **Kadazan Dusun**
Main Religion: **Ethnic Religions**
Status: **Partially reached**
Evangelicals: **5.0%**
Chr Adherents: **22.0%**
Scripture: **Complete Bible**

www.joshuaproject.net

"Declare His glory among the nations." Psalm 96:3

Pray for the Nations

Kristang in Malaysia

Source: MySabah.com

Population: **16,000**
World Popl: **41,000**
Total Countries: **2**
People Cluster: **Southeast Asian, other**
Main Language: **Malaccan Portuguese Creol**
Main Religion: **Christianity**
Status: **Partially reached**
Evangelicals: **5.0%**
Chr Adherents: **90.0%**
Scripture: **Portions**

www.joshuaproject.net

"Declare His glory among the nations." Psalm 96:3

Pray for the Nations

Lahanan in Malaysia

Source: MySabah.com

Population: **900**
World Popl: **900**
Total Countries: **1**
People Cluster: **Borneo-Kalimantan**
Main Language: **Lahanan**
Main Religion: **Christianity**
Status: **Significantly reached**
Evangelicals: **15.0%**
Chr Adherents: **90.0%**
Scripture: **Translation Started**

www.joshuaproject.net

"Declare His glory among the nations." Psalm 96:3

Pray for the Nations

Lamaholot in Malaysia

Source: Anonymous

Population: **52,000**
World Popl: **268,000**
Total Countries: **2**
People Cluster: **Flores-Sumba-Alor**
Main Language: **Lamaholot**
Main Religion: **Christianity**
Status: **Partially reached**
Evangelicals: **8.0%**
Chr Adherents: **65.0%**
Scripture: **Portions**

www.joshuaproject.net

"Declare His glory among the nations." Psalm 96:3

Pray for the Nations

Lanas Lobu in Malaysia

Source: MySabah.com

Population: **5,800**
World Popl: **5,800**
Total Countries: **1**
People Cluster: **Borneo-Kalimantan**
Main Language: **Lobu, Lanas**
Main Religion: **Ethnic Religions**
Status: **Partially reached**
Evangelicals: **6.0%**
Chr Adherents: **20.0%**
Scripture: **Translation Started**

www.joshuaproject.net

"Declare His glory among the nations." Psalm 96:3

Pray for the Nations

Land Dayak, Biatah in Malaysia

Source: MySabah.com

Population: **103,000**
World Popl: **115,000**
Total Countries: **2**
People Cluster: **Borneo-Kalimantan**
Main Language: **Bidayuh, Biatah**
Main Religion: **Christianity**
Status: **Partially reached**
Evangelicals: **5.0%**
Chr Adherents: **78.0%**
Scripture: **Complete Bible**

www.joshuaproject.net

"Declare His glory among the nations." Psalm 96:3

Pray for the Nations

Land Dayak, Lara in Malaysia

Source: MySabah.com

Population: **3,100**
World Popl: **18,100**
Total Countries: **2**
People Cluster: **Borneo-Kalimantan**
Main Language: **Bakati', Rara**
Main Religion: **Ethnic Religions**
Status: **Partially reached**
Evangelicals: **4.3%**
Chr Adherents: **12.0%**
Scripture: **Portions**

www.joshuaproject.net

"Declare His glory among the nations." Psalm 96:3

Pray for the Nations

Lanoh in Malaysia

Source: Southeast Asia Link - SEALINK

Population: **400**
World Popl: **400**
Total Countries: **1**
People Cluster: **West Malaysia Indigenous**
Main Language: **Lanoh**
Main Religion: **Ethnic Religions**
Status: **Unreached**
Evangelicals: **0.00%**
Chr Adherents: **1.00%**
Scripture: **Translation Started**

www.joshuaproject.net

"Declare His glory among the nations." Psalm 96:3

Pray for the Nations

Lundayeh, Lun Bawang in Malaysia

Source: MySabah.com

Population: **31,000**
World Popl: **60,600**
Total Countries: **3**
People Cluster: **Borneo-Kalimantan**
Main Language: **Lundayeh**
Main Religion: **Christianity**
Status: **Significantly reached**
Evangelicals: **16.0%**
Chr Adherents: **80.0%**
Scripture: **Complete Bible**

www.joshuaproject.net

"Declare His glory among the nations." Psalm 96:3

Pray for the Nations

Mah Meri, Besisi in Malaysia

Source: Vin Crosbie - Flickr

Population: **4,300**
World Popl: **4,300**
Total Countries: **1**
People Cluster: **West Malaysia Indigenous**
Main Language: **Mah Meri**
Main Religion: **Ethnic Religions**
Status: **Unreached**
Evangelicals: **0.90%**
Chr Adherents: **1.00%**
Scripture: **Translation Started**

www.joshuaproject.net

"Declare His glory among the nations." Psalm 96:3

Pray for the Nations

Malay in Malaysia

Source: Faiz Zaki - Shutterstock

Population: **14,258,000**
World Popl: **18,869,300**
Total Countries: **22**
People Cluster: **Malay**
Main Language: **Malay**
Main Religion: **Islam**
Status: **Frontier Unreached**
Evangelicals: **0.08%**
Chr Adherents: **0.10%**
Scripture: **Complete Bible**

www.joshuaproject.net

"Declare His glory among the nations." Psalm 96:3

Pray for the Nations

Malay, Cocos Islands in Malaysia

Source: Dragonboy13 - Wikimedia

Population: **6,500**
World Popl: **8,700**
Total Countries: **4**
People Cluster: **Malay**
Main Language: **Malay**
Main Religion: **Islam**
Status: **Frontier Unreached**
Evangelicals: **0.00%**
Chr Adherents: **0.00%**
Scripture: **Complete Bible**

www.joshuaproject.net

"Declare His glory among the nations." Psalm 96:3

Pray for the Nations

Malayali, Malayalam in Malaysia

Source: Anonymous

Population: **387,000**
World Popl: **2,118,800**
Total Countries: **14**
People Cluster: **South Asia Tribal - other**
Main Language: **Malayalam**
Main Religion: **Islam**
Status: **Significantly reached**
Evangelicals: **12.0%**
Chr Adherents: **23.0%**
Scripture: **Complete Bible**

www.joshuaproject.net

"Declare His glory among the nations." Psalm 96:3

Pray for the Nations

Maldivian, Divehi in Malaysia

Source: Andrea Izzotti - Shutterstock

Population: **2,900**
World Popl: **501,900**
Total Countries: **2**
People Cluster: **South Asia Muslim - other**
Main Language: **Maldivian**
Main Religion: **Islam**
Status: **Frontier Unreached**
Evangelicals: **0.00%**
Chr Adherents: **0.00%**
Scripture: **New Testament**

www.joshuaproject.net

"Declare His glory among the nations." Psalm 96:3

Pray for the Nations

Mandailing in Malaysia

Source: Anonymous

Population: **34,000**
World Popl: **1,336,000**
Total Countries: **2**
People Cluster: **Batak-Nias of Sumatra**
Main Language: **Batak Mandailing**
Main Religion: **Islam**
Status: **Frontier Unreached**
Evangelicals: **0.00%**
Chr Adherents: **0.00%**
Scripture: **Portions**

www.joshuaproject.net

"Declare His glory among the nations." Psalm 96:3

Pray for the Nations

Melanau in Malaysia

Source: Southeast Asia Link - SEALINK

Population: **155,000**
World Popl: **155,500**
Total Countries: **2**
People Cluster: **Borneo-Kalimantan**
Main Language: **Melanau, Central**
Main Religion: **Islam**
Status: **Partially reached**
Evangelicals: **2.5%**
Chr Adherents: **5.0%**
Scripture: **Portions**

www.joshuaproject.net

"Declare His glory among the nations." Psalm 96:3

Pray for the Nations

Mendriq in Malaysia

Source: Southeast Asia Link - SEALINK

Population: **200**
World Popl: **200**
Total Countries: **1**
People Cluster: **West Malaysia Indigenous**
Main Language: **Minriq**
Main Religion: **Ethnic Religions**
Status: **Unreached**
Evangelicals: **1.00%**
Chr Adherents: **2.00%**
Scripture: **Translation Started**

www.joshuaproject.net

"Declare His glory among the nations." Psalm 96:3

Pray for the Nations

Millikin in Malaysia

Population: **600**
World Popl: **600**
Total Countries: **1**
People Cluster: **Borneo-Kalimantan**
Main Language: **Remun**
Main Religion: **Ethnic Religions**
Status: **Minimally Reached**
Evangelicals: **2.00%**
Chr Adherents: **18.00%**
Scripture: **Translation Started**

www.joshuaproject.net

"Declare His glory among the nations." Psalm 96:3

Pray for the Nations

Minangkabau, Orang Negeri in Malaysia

Source: MySabah.com

Population: **763,000**
World Popl: **763,000**
Total Countries: **1**
People Cluster: **Malay**
Main Language: **Negeri Sembilan Malay**
Main Religion: **Islam**
Status: **Frontier Unreached**
Evangelicals: **0.00%**
Chr Adherents: **0.00%**
Scripture: **Translation Started**

www.joshuaproject.net

"Declare His glory among the nations." Psalm 96:3

Pray for the Nations

Mintil in Malaysia

Population: **200**
World Popl: **200**
Total Countries: **1**
People Cluster: **West Malaysia Indigenous**
Main Language: **Mintil**
Main Religion: **Ethnic Religions**
Status: **Frontier Unreached**
Evangelicals: **0.00%**
Chr Adherents: **0.00%**
Scripture: **Unspecified**

www.joshuaproject.net

"Declare His glory among the nations." Psalm 96:3

Pray for the Nations

Molbog in Malaysia

Source: Anonymous

Population: **2,900**
World Popl: **21,900**
Total Countries: **2**
People Cluster: **Filipino, Muslim**
Main Language: **Molbog**
Main Religion: **Islam**
Status: **Frontier Unreached**
Evangelicals: **0.00%**
Chr Adherents: **0.00%**
Scripture: **New Testament**

www.joshuaproject.net

"Declare His glory among the nations." Psalm 96:3

Pray for the Nations

Murik Kayan in Malaysia

Population: **3,400**
World Popl: **3,400**
Total Countries: **1**
People Cluster: **Borneo-Kalimantan**
Main Language: **Murik (Malaysia)**
Main Religion: **Ethnic Religions**
Status: **Unreached**
Evangelicals: **0.80%**
Chr Adherents: **4.00%**
Scripture: **Unspecified**

www.joshuaproject.net

"Declare His glory among the nations." Psalm 96:3

Pray for the Nations

Murut, Kalabakan in Malaysia

Source: MySabah.com

Population: **3,600**
World Popl: **3,600**
Total Countries: **1**
People Cluster: **Borneo-Kalimantan**
Main Language: **Murut, Kalabakan**
Main Religion: **Ethnic Religions**
Status: **Minimally Reached**
Evangelicals: **1.00%**
Chr Adherents: **12.00%**
Scripture: **Translation Needed**

www.joshuaproject.net

"Declare His glory among the nations." Psalm 96:3

Pray for the Nations

Murut, Keningau in Malaysia

Source: MySabah.com

Population: **11,000**
World Popl: **11,000**
Total Countries: **1**
People Cluster: **Borneo-Kalimantan**
Main Language: **Murut, Keningau**
Main Religion: **Christianity**
Status: **Partially reached**
Evangelicals: **6.0%**
Chr Adherents: **66.0%**
Scripture: **New Testament**

www.joshuaproject.net

"Declare His glory among the nations." Psalm 96:3

Pray for the Nations

Murut, Okolod in Malaysia

Source: MySabah.com

Population: **2,600**
World Popl: **7,300**
Total Countries: **2**
People Cluster: **Borneo-Kalimantan**
Main Language: **Okolod**
Main Religion: **Ethnic Religions**
Status: **Partially reached**
Evangelicals: **5.0%**
Chr Adherents: **18.0%**
Scripture: **Portions**

www.joshuaproject.net

"Declare His glory among the nations." Psalm 96:3

Pray for the Nations

Murut, Paluan in Malaysia

Source: MySabah.com

Population: **5,300**
World Popl: **5,300**
Total Countries: **1**
People Cluster: **Borneo-Kalimantan**
Main Language: **Murut, Paluan**
Main Religion: **Islam**
Status: **Minimally Reached**
Evangelicals: **0.60%**
Chr Adherents: **10.00%**
Scripture: **Translation Started**

www.joshuaproject.net

"Declare His glory among the nations." Psalm 96:3

Pray for the Nations

Murut, Pandewan in Malaysia

Source: MySabah.com

Population: **2,000**
World Popl: **2,000**
Total Countries: **1**
People Cluster: **Borneo-Kalimantan**
Main Language: **Murut, Paluan**
Main Religion: **Ethnic Religions**
Status: **Minimally Reached**
Evangelicals: **0.60%**
Chr Adherents: **7.00%**
Scripture: **Translation Started**

www.joshuaproject.net

"Declare His glory among the nations." Psalm 96:3

Pray for the Nations

Murut, Selungai in Malaysia

Source: MySabah.com

Population: **1,000**
World Popl: **1,900**
Total Countries: **2**
People Cluster: **Borneo-Kalimantan**
Main Language: **Murut, Selungai**
Main Religion: **Ethnic Religions**
Status: **Significantly reached**
Evangelicals: **12.0%**
Chr Adherents: **18.0%**
Scripture: **Translation Started**

www.joshuaproject.net

"Declare His glory among the nations." Psalm 96:3

Pray for the Nations

Murut, Sembakung in Malaysia

Source: MySabah.com

Population: **3,200**
World Popl: **7,600**
Total Countries: **2**
People Cluster: **Borneo-Kalimantan**
Main Language: **Murut, Sembakung**
Main Religion: **Ethnic Religions**
Status: **Partially reached**
Evangelicals: **9.0%**
Chr Adherents: **14.0%**
Scripture: **Portions**

www.joshuaproject.net

"Declare His glory among the nations." Psalm 96:3

Pray for the Nations

Murut, Serudung in Malaysia

Source: MySabah.com

Population: **1,000**
World Popl: **1,000**
Total Countries: **1**
People Cluster: **Borneo-Kalimantan**
Main Language: **Murut, Serudung**
Main Religion: **Ethnic Religions**
Status: **Minimally Reached**
Evangelicals: **1.00%**
Chr Adherents: **10.00%**
Scripture: **Translation Started**

www.joshuaproject.net

"Declare His glory among the nations." Psalm 96:3

Pray for the Nations

Murut, Tagal in Malaysia

Source: CEphoto, Uwe Aranas - Wikimedia

Population: **58,000**
World Popl: **60,200**
Total Countries: **2**
People Cluster: **Borneo-Kalimantan**
Main Language: **Murut, Tahol**
Main Religion: **Christianity**
Status: **Significantly reached**
Evangelicals: **12.0%**
Chr Adherents: **84.0%**
Scripture: **Complete Bible**

www.joshuaproject.net

"Declare His glory among the nations." Psalm 96:3

Pray for the Nations

Murut, Timogun in Malaysia

Source: MySabah.com

Population: **11,000**
World Popl: **11,000**
Total Countries: **1**
People Cluster: **Borneo-Kalimantan**
Main Language: **Murut, Timugon**
Main Religion: **Christianity**
Status: **Partially reached**
Evangelicals: **4.0%**
Chr Adherents: **78.0%**
Scripture: **Complete Bible**

www.joshuaproject.net

"Declare His glory among the nations." Psalm 96:3

Pray for the Nations

Narom in Malaysia

Population: **4,800**
World Popl: **4,800**
Total Countries: **1**
People Cluster: **Borneo-Kalimantan**
Main Language: **Narom**
Main Religion: **Islam**
Status: **Unreached**
Evangelicals: **0.20%**
Chr Adherents: **4.00%**
Scripture: **Translation Started**

www.joshuaproject.net

"Declare His glory among the nations." Psalm 96:3

Pray for the Nations

Nepali, general in Malaysia

Source: Asia Harvest-Operation Myanmar

Population: **261,000**
World Popl: **1,700,100**
Total Countries: **26**
People Cluster: **South Asia Hindu - other**
Main Language: **Nepali**
Main Religion: **Hinduism**
Status: **Unreached**
Evangelicals: **1.80%**
Chr Adherents: **2.00%**
Scripture: **Complete Bible**

www.joshuaproject.net

"Declare His glory among the nations." Psalm 96:3

Pray for the Nations

Orang Kanaq in Malaysia

Source: Southeast Asia Link - SEALINK

Population: **200**
World Popl: **200**
Total Countries: **1**
People Cluster: **West Malaysia Indigenous**
Main Language: **Malay**
Main Religion: **Ethnic Religions**
Status: **Unreached**
Evangelicals: **0.00%**
Chr Adherents: **4.00%**
Scripture: **Complete Bible**

www.joshuaproject.net

"Declare His glory among the nations." Psalm 96:3

Pray for the Nations

Orang Seletar in Malaysia

Source: Southeast Asia Link - SEALINK

Population: **2,100**
World Popl: **3,300**
Total Countries: **2**
People Cluster: **West Malaysia Indigenous**
Main Language: **Orang Seletar**
Main Religion: **Ethnic Religions**
Status: **Partially reached**
Evangelicals: **3.0%**
Chr Adherents: **5.0%**
Scripture: **Portions**

www.joshuaproject.net

"Declare His glory among the nations." Psalm 96:3

Pray for the Nations

Pashtun, Northern in Malaysia

Source: Don LaVange - Flickr

Population: **6,700**
World Popl: **38,467,500**
Total Countries: **16**
People Cluster: **South Asia Muslim - Pasht**
Main Language: **Pashto, Northern**
Main Religion: **Islam**
Status: **Frontier Unreached**
Evangelicals: **0.00%**
Chr Adherents: **0.00%**
Scripture: **Complete Bible**

www.joshuaproject.net

"Declare His glory among the nations." Psalm 96:3

Pray for the Nations

Penan in Malaysia

Source: Cayce - Wikimedia

Population: **12,000**
World Popl: **12,070**
Total Countries: **2**
People Cluster: **Borneo-Kalimantan**
Main Language: **Penan, Eastern**
Main Religion: **Ethnic Religions**
Status: **Unreached**
Evangelicals: **0.30%**
Chr Adherents: **5.00%**
Scripture: **New Testament**

www.joshuaproject.net

"Declare His glory among the nations." Psalm 96:3

Pray for the Nations

Penan-Nibong in Malaysia

Source: Cayce - Flickr

Population: **4,600**
World Popl: **4,600**
Total Countries: **1**
People Cluster: **Borneo-Kalimantan**
Main Language: **Penan, Western**
Main Religion: **Ethnic Religions**
Status: **Frontier Unreached**
Evangelicals: **0.00%**
Chr Adherents: **0.00%**
Scripture: **New Testament**

www.joshuaproject.net

"Declare His glory among the nations." Psalm 96:3

Pray for the Nations

Persian in Malaysia

Source: Hamed Saber - Flickr

Population: **46,000**
World Popl: **48,380,900**
Total Countries: **39**
People Cluster: **Persian**
Main Language: **Persian, Iranian**
Main Religion: **Islam**
Status: **Unreached**
Evangelicals: **1.80%**
Chr Adherents: **3.00%**
Scripture: **Complete Bible**

www.joshuaproject.net

"Declare His glory among the nations." Psalm 96:3

Pray for the Nations

Punan Bah-Biau in Malaysia

Source: Punan Bah Network

Population: **6,200**
World Popl: **6,200**
Total Countries: **1**
People Cluster: **Borneo-Kalimantan**
Main Language: **Punan Bah-Biau**
Main Religion: **Ethnic Religions**
Status: **Minimally Reached**
Evangelicals: **2.00%**
Chr Adherents: **16.00%**
Scripture: **Translation Started**

www.joshuaproject.net

"Declare His glory among the nations." Psalm 96:3

Pray for the Nations

Punjabi in Malaysia

Source: Web Flippy - Pixabay

Population: **75,000**
World Popl: **2,064,400**
Total Countries: **21**
People Cluster: **South Asia Muslim - other**
Main Language: **Punjabi, Eastern**
Main Religion: **Other / Small**
Status: **Frontier Unreached**
Evangelicals: **0.00%**
Chr Adherents: **0.00%**
Scripture: **Complete Bible**

www.joshuaproject.net

"Declare His glory among the nations." Psalm 96:3

Pray for the Nations

Rejang Kayan, Lisum in Malaysia

Source: MySabah.com

Population: **9,100**
World Popl: **9,100**
Total Countries: **1**
People Cluster: **Malay**
Main Language: **Kayan, Rejang**
Main Religion: **Ethnic Religions**
Status: **Partially reached**
Evangelicals: **6.0%**
Chr Adherents: **18.0%**
Scripture: **Translation Started**

www.joshuaproject.net

"Declare His glory among the nations." Psalm 96:3

Pray for the Nations

Rohingya in Malaysia

Source: Asia Harvest-Operation Myanmar

Population: **119,000**
World Popl: **2,451,000**
Total Countries: **8**
People Cluster: **South Asia Muslim - other**
Main Language: **Rohingya**
Main Religion: **Islam**
Status: **Frontier Unreached**
Evangelicals: **0.00%**
Chr Adherents: **0.00%**
Scripture: **New Testament**

www.joshuaproject.net

"Declare His glory among the nations." Psalm 96:3

Pray for the Nations

Sa'ban in Malaysia

Source: Southeast Asia Link - SEALINK

Population: **1,800**
World Popl: **3,000**
Total Countries: **2**
People Cluster: **Borneo-Kalimantan**
Main Language: **Sa'ban**
Main Religion: **Christianity**
Status: **Significantly reached**
Evangelicals: **15.0%**
Chr Adherents: **70.0%**
Scripture: **Portions**

www.joshuaproject.net

"Declare His glory among the nations." Psalm 96:3

Pray for the Nations

Sabum in Malaysia

Population: **1,400**
World Popl: **1,400**
Total Countries: **1**
People Cluster: **West Malaysia Indigenous**
Main Language: **Malay, Ambonese**
Main Religion: **Ethnic Religions**
Status: **Unreached**
Evangelicals: **0.56%**
Chr Adherents: **0.60%**
Scripture: **New Testament**

www.joshuaproject.net

"Declare His glory among the nations." Psalm 96:3

Pray for the Nations

Sama, Balangingih in Malaysia

Source: Bethany World Prayer Center

Population: **5,900**
World Popl: **130,900**
Total Countries: **2**
People Cluster: **Filipino, Muslim**
Main Language: **Sama, Balangingih**
Main Religion: **Islam**
Status: **Frontier Unreached**
Evangelicals: **0.00%**
Chr Adherents: **0.00%**
Scripture: **New Testament**

www.joshuaproject.net

"Declare His glory among the nations." Psalm 96:3

Pray for the Nations

Sama, Central in Malaysia

Source: Reigthzhyl Zrcn

Population: **23,000**
World Popl: **136,000**
Total Countries: **2**
People Cluster: **Filipino, Muslim**
Main Language: **Sama, Central**
Main Religion: **Islam**
Status: **Unreached**
Evangelicals: **0.50%**
Chr Adherents: **1.00%**
Scripture: **New Testament**

www.joshuaproject.net

"Declare His glory among the nations." Psalm 96:3

Pray for the Nations

Sama, Mapun in Malaysia

Source: Peoples of the World Foundation

Population: **18,000**
World Popl: **67,000**
Total Countries: **2**
People Cluster: **Filipino, Muslim**
Main Language: **Mapun**
Main Religion: **Islam**
Status: **Frontier Unreached**
Evangelicals: **0.00%**
Chr Adherents: **0.00%**
Scripture: **New Testament**

www.joshuaproject.net

"Declare His glory among the nations." Psalm 96:3

Pray for the Nations

Sama, Southern in Malaysia

Source: Heather Smith Ebio

Population: **21,000**
World Popl: **237,000**
Total Countries: **2**
People Cluster: **Filipino, Muslim**
Main Language: **Sama, Southern**
Main Religion: **Islam**
Status: **Frontier Unreached**
Evangelicals: **0.00%**
Chr Adherents: **0.00%**
Scripture: **Portions**

www.joshuaproject.net

"Declare His glory among the nations." Psalm 96:3

Pray for the Nations

Sea Dayak, Iban in Malaysia

Source: Anne Roberts - Flickr

Population: **798,000**
World Popl: **834,000**
Total Countries: **3**
People Cluster: **Borneo-Kalimantan**
Main Language: **Iban**
Main Religion: **Ethnic Religions**
Status: **Significantly reached**
Evangelicals: **14.0%**
Chr Adherents: **46.0%**
Scripture: **Complete Bible**

www.joshuaproject.net

"Declare His glory among the nations." Psalm 96:3

Pray for the Nations

Sekapan in Malaysia

Source: Anonymous

Population: **2,300**
World Popl: **2,300**
Total Countries: **1**
People Cluster: **Borneo-Kalimantan**
Main Language: **Sekapan**
Main Religion: **Ethnic Religions**
Status: **Partially reached**
Evangelicals: **6.0%**
Chr Adherents: **40.0%**
Scripture: **Translation Started**

www.joshuaproject.net

"Declare His glory among the nations." Psalm 96:3

Pray for the Nations

Semai, Central Sakai in Malaysia

Source: Southeast Asia Link - SEALINK

Population: **65,000**
World Popl: **65,000**
Total Countries: **1**
People Cluster: **West Malaysia Indigenous**
Main Language: **Semai**
Main Religion: **Ethnic Religions**
Status: **Partially reached**
Evangelicals: **3.3%**
Chr Adherents: **6.0%**
Scripture: **New Testament**

www.joshuaproject.net

"Declare His glory among the nations." Psalm 96:3

Pray for the Nations

Semelai in Malaysia

Source: MySabah.com

Population: **8,100**
World Popl: **8,100**
Total Countries: **1**
People Cluster: **West Malaysia Indigenous**
Main Language: **Semelai**
Main Religion: **Ethnic Religions**
Status: **Unreached**
Evangelicals: **0.10%**
Chr Adherents: **5.00%**
Scripture: **Portions**

www.joshuaproject.net

"Declare His glory among the nations." Psalm 96:3

Pray for the Nations

Semnam in Malaysia

Population: **1,100**
World Popl: **1,100**
Total Countries: **1**
People Cluster: **West Malaysia Indigenous**
Main Language: **Semnam**
Main Religion: **Ethnic Religions**
Status: **Frontier Unreached**
Evangelicals: **0.00%**
Chr Adherents: **0.00%**
Scripture: **Translation Started**

www.joshuaproject.net

"Declare His glory among the nations." Psalm 96:3

Pray for the Nations

Semoq Beri in Malaysia

Source: Southeast Asia Link - SEALINK

Population: **2,600**
World Popl: **2,600**
Total Countries: **1**
People Cluster: **West Malaysia Indigenous**
Main Language: **Semaq Beri**
Main Religion: **Ethnic Religions**
Status: **Unreached**
Evangelicals: **0.30%**
Chr Adherents: **3.00%**
Scripture: **Translation Started**

www.joshuaproject.net

"Declare His glory among the nations." Psalm 96:3

Pray for the Nations

Sian in Malaysia

Population: **80**
World Popl: **80**
Total Countries: **1**
People Cluster: **Borneo-Kalimantan**
Main Language: **Sihan (Malaysia)**
Main Religion: **Ethnic Religions**
Status: **Unreached**
Evangelicals: **0.00%**
Chr Adherents: **4.00%**
Scripture: **Translation Started**

www.joshuaproject.net

"Declare His glory among the nations." Psalm 96:3

Pray for the Nations

Siduan in Malaysia

Population: **1,300**
World Popl: **1,300**
Total Countries: **1**
People Cluster: **Borneo-Kalimantan**
Main Language: **Melanau, Sibu**
Main Religion: **Islam**
Status: **Unreached**
Evangelicals: **1.00%**
Chr Adherents: **3.00%**
Scripture: **Translation Needed**

www.joshuaproject.net

"Declare His glory among the nations." Psalm 96:3

Pray for the Nations

Sinabu in Malaysia

Source: MySabah.com

Population: **1,100**
World Popl: **1,100**
Total Countries: **1**
People Cluster: **Borneo-Kalimantan**
Main Language: **Kinabatangan, Upper**
Main Religion: **Christianity**
Status: **Partially reached**
Evangelicals: **6.0%**
Chr Adherents: **42.0%**
Scripture: **Portions**

www.joshuaproject.net

"Declare His glory among the nations." Psalm 96:3

Pray for the Nations

Sindhi in Malaysia

Source: Khalid Mahmood - Wikimedia

Population: **33,000**
World Popl: **528,700**
Total Countries: **10**
People Cluster: **South Asia - other**
Main Language: **Sindhi**
Main Religion: **Hinduism**
Status: **Unreached**
Evangelicals: **0.00%**
Chr Adherents: **1.00%**
Scripture: **Complete Bible**

www.joshuaproject.net

"Declare His glory among the nations." Psalm 96:3

Pray for the Nations

Sinhalese in Malaysia

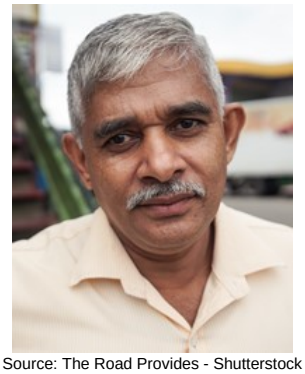

Source: The Road Provides - Shutterstock

Population: **4,900**
World Popl: **714,500**
Total Countries: **20**
People Cluster: **South Asia Buddhist**
Main Language: **Sinhala**
Main Religion: **Buddhism**
Status: **Unreached**
Evangelicals: **0.10%**
Chr Adherents: **2.00%**
Scripture: **Complete Bible**

www.joshuaproject.net

"Declare His glory among the nations." Psalm 96:3

Pray for the Nations

Sino-Native in Malaysia

Source: MySabah.com

Population: **33,000**
World Popl: **33,000**
Total Countries: **1**
People Cluster: **Chinese**
Main Language: **Chinese, Mandarin**
Main Religion: **Ethnic Religions**
Status: **Minimally Reached**
Evangelicals: **0.50%**
Chr Adherents: **8.00%**
Scripture: **Complete Bible**

www.joshuaproject.net

"Declare His glory among the nations." Psalm 96:3

Pray for the Nations

Sonsogon in Malaysia

Source: MySabah.com

Population: **5,400**
World Popl: **5,400**
Total Countries: **1**
People Cluster: **Borneo-Kalimantan**
Main Language: **Kimaragang**
Main Religion: **Ethnic Religions**
Status: **Unreached**
Evangelicals: **0.50%**
Chr Adherents: **5.00%**
Scripture: **New Testament**

www.joshuaproject.net

"Declare His glory among the nations." Psalm 96:3

Pray for the Nations

South Asian, Bengali-speaking in Malaysia

Source: COMIBAM / Sepal

Population: **623,000**
World Popl: **5,981,400**
Total Countries: **20**
People Cluster: **South Asia Muslim - other**
Main Language: **Bengali**
Main Religion: **Islam**
Status: **Frontier Unreached**
Evangelicals: **0.00%**
Chr Adherents: **0.00%**
Scripture: **Complete Bible**

www.joshuaproject.net

"Declare His glory among the nations." Psalm 96:3

Pray for the Nations

South Asian, Telugu-speaking in Malaysia

Source: Kerry Olson

Population: **132,000**
World Popl: **1,735,700**
Total Countries: **13**
People Cluster: **South Asia - other**
Main Language: **Telugu**
Main Religion: **Hinduism**
Status: **Unreached**
Evangelicals: **1.50%**
Chr Adherents: **4.00%**
Scripture: **Complete Bible**

www.joshuaproject.net

"Declare His glory among the nations." Psalm 96:3

Pray for the Nations

Straits Chinese, Baba Creole in Malaysia

Source: MySabah.com

Population: **284,000**
World Popl: **304,000**
Total Countries: **2**
People Cluster: **Chinese**
Main Language: **Malay, Baba**
Main Religion: **Ethnic Religions**
Status: **Partially reached**
Evangelicals: **3.0%**
Chr Adherents: **5.0%**
Scripture: **New Testament**

www.joshuaproject.net

"Declare His glory among the nations." Psalm 96:3

Pray for the Nations

Tambanua, Paitan in Malaysia

Source: Southeast Asia Link - SEALINK

Population: **16,000**
World Popl: **16,000**
Total Countries: **1**
People Cluster: **Borneo-Kalimantan**
Main Language: **Tombonuo**
Main Religion: **Islam**
Status: **Partially reached**
Evangelicals: **5.9%**
Chr Adherents: **20.0%**
Scripture: **New Testament**

www.joshuaproject.net

"Declare His glory among the nations." Psalm 96:3

Pray for the Nations

Tamil (Hindu traditions) in Malaysia

Source: Anonymous

Population: **2,090,000**
World Popl: **3,640,000**
Total Countries: **24**
People Cluster: **South Asia Hindu - other**
Main Language: **Tamil**
Main Religion: **Hinduism**
Status: **Partially reached**
Evangelicals: **3.5%**
Chr Adherents: **6.0%**
Scripture: **Complete Bible**

www.joshuaproject.net

"Declare His glory among the nations." Psalm 96:3

Pray for the Nations

Tamil, Jaffna in Malaysia

Source: Southeast Asia Link - SEALINK

Population: **36,000**
World Popl: **36,000**
Total Countries: **1**
People Cluster: **South Asia Hindu - other**
Main Language: **Tamil**
Main Religion: **Hinduism**
Status: **Frontier Unreached**
Evangelicals: **0.00%**
Chr Adherents: **0.00%**
Scripture: **Complete Bible**

www.joshuaproject.net

"Declare His glory among the nations." Psalm 96:3

Pray for the Nations

Tampias Lobu in Malaysia

Source: MySabah.com

Population: **4,700**
World Popl: **4,700**
Total Countries: **1**
People Cluster: **Borneo-Kalimantan**
Main Language: **Lobu, Tampias**
Main Religion: **Ethnic Religions**
Status: **Minimally Reached**
Evangelicals: **2.00%**
Chr Adherents: **18.00%**
Scripture: **Translation Started**

www.joshuaproject.net

"Declare His glory among the nations." Psalm 96:3

Pray for the Nations

Tatana in Malaysia

Source: MySabah.com

Population: **26,000**
World Popl: **26,000**
Total Countries: **1**
People Cluster: **Borneo-Kalimantan**
Main Language: **Tatana**
Main Religion: **Ethnic Religions**
Status: **Minimally Reached**
Evangelicals: **0.50%**
Chr Adherents: **14.00%**
Scripture: **Portions**

www.joshuaproject.net

"Declare His glory among the nations." Psalm 96:3

Pray for the Nations

Tausug, Sulu in Malaysia

Source: Johanry - Wikimedia

Population: **243,000**
World Popl: **1,882,000**
Total Countries: **3**
People Cluster: **Filipino, Muslim**
Main Language: **Tausug**
Main Religion: **Islam**
Status: **Frontier Unreached**
Evangelicals: **0.01%**
Chr Adherents: **0.01%**
Scripture: **New Testament**

www.joshuaproject.net

"Declare His glory among the nations." Psalm 96:3

Pray for the Nations

Temiar in Malaysia

Source: Southeast Asia Link - SEALINK

Population: **35,000**
World Popl: **35,000**
Total Countries: **1**
People Cluster: **West Malaysia Indigenous**
Main Language: **Temiar**
Main Religion: **Ethnic Religions**
Status: **Minimally Reached**
Evangelicals: **0.60%**
Chr Adherents: **7.00%**
Scripture: **Portions**

www.joshuaproject.net

"Declare His glory among the nations." Psalm 96:3

Pray for the Nations

Temoq in Malaysia

Source: Southeast Asia Link - SEALINK

Population: **900**
World Popl: **900**
Total Countries: **1**
People Cluster: **West Malaysia Indigenous**
Main Language: **Malay**
Main Religion: **Ethnic Religions**
Status: **Unreached**
Evangelicals: **0.00%**
Chr Adherents: **1.00%**
Scripture: **Complete Bible**

www.joshuaproject.net

"Declare His glory among the nations." Psalm 96:3

Pray for the Nations

Temuan, Benua in Malaysia

Source: Southeast Asia Link - SEALINK

Population: **36,000**
World Popl: **36,000**
Total Countries: **1**
People Cluster: **West Malaysia Indigenous**
Main Language: **Temuan**
Main Religion: **Ethnic Religions**
Status: **Partially reached**
Evangelicals: **5.2%**
Chr Adherents: **5.8%**
Scripture: **Translation Needed**

www.joshuaproject.net

"Declare His glory among the nations." Psalm 96:3

Pray for the Nations

Thai in Malaysia

Source: Deepak Meena - Pixabay

Population: **153,000**
World Popl: **22,464,900**
Total Countries: **27**
People Cluster: **Thai**
Main Language: **Thai**
Main Religion: **Buddhism**
Status: **Unreached**
Evangelicals: **0.40%**
Chr Adherents: **0.50%**
Scripture: **Complete Bible**

www.joshuaproject.net

"Declare His glory among the nations." Psalm 96:3

Pray for the Nations

Thai, Tak Bai in Malaysia

Source: Peoples of the Buddhist World, A

Population: **4,600**
World Popl: **26,600**
Total Countries: **2**
People Cluster: **Thai**
Main Language: **Thai, Southern**
Main Religion: **Buddhism**
Status: **Frontier Unreached**
Evangelicals: **0.00%**
Chr Adherents: **0.00%**
Scripture: **Portions**

www.joshuaproject.net

"Declare His glory among the nations." Psalm 96:3

Pray for the Nations

Tidung, Northern in Malaysia

Population: **23,000**
World Popl: **23,000**
Total Countries: **1**
People Cluster: **Banjar of Kalimantan**
Main Language: **Tidung, Northern**
Main Religion: **Ethnic Religions**
Status: **Partially reached**
Evangelicals: **4.0%**
Chr Adherents: **14.0%**
Scripture: **Unspecified**

www.joshuaproject.net

"Declare His glory among the nations." Psalm 96:3

Pray for the Nations

Tidung, Southern in Malaysia

Source: Anonymous

Population: **3,500**
World Popl: **57,500**
Total Countries: **2**
People Cluster: **Banjar of Kalimantan**
Main Language: **Tidung, Southern**
Main Religion: **Ethnic Religions**
Status: **Minimally Reached**
Evangelicals: **1.64%**
Chr Adherents: **12.00%**
Scripture: **Portions**

www.joshuaproject.net

"Declare His glory among the nations." Psalm 96:3

Pray for the Nations

Tobilung in Malaysia

Source: MySabah.com

Population: **12,000**
World Popl: **12,000**
Total Countries: **1**
People Cluster: **Borneo-Kalimantan**
Main Language: **Tobilung**
Main Religion: **Ethnic Religions**
Status: **Partially reached**
Evangelicals: **6.0%**
Chr Adherents: **40.0%**
Scripture: **Portions**

www.joshuaproject.net

"Declare His glory among the nations." Psalm 96:3

Pray for the Nations

Tonga, Ten'edn in Malaysia

Source: Pâ€™ Nok

Population: **200**
World Popl: **600**
Total Countries: **2**
People Cluster: **Mon-Khmer**
Main Language: **Ten'edn**
Main Religion: **Ethnic Religions**
Status: **Frontier Unreached**
Evangelicals: **0.00%**
Chr Adherents: **0.00%**
Scripture: **Translation Needed**

www.joshuaproject.net

"Declare His glory among the nations." Psalm 96:3

Pray for the Nations

Tring in Malaysia

Population: **2,100**
World Popl: **2,100**
Total Countries: **1**
People Cluster: **Malay**
Main Language: **Tring**
Main Religion: **Ethnic Religions**
Status: **Unreached**
Evangelicals: **2.00%**
Chr Adherents: **4.00%**
Scripture: **Translation Started**

www.joshuaproject.net

"Declare His glory among the nations." Psalm 96:3

Pray for the Nations

Tringgus in Malaysia

Population: **1,600**
World Popl: **1,600**
Total Countries: **1**
People Cluster: **Borneo-Kalimantan**
Main Language: **Bidayuh, Tringgus-Sembaan**
Main Religion: **Ethnic Religions**
Status: **Partially reached**
Evangelicals: **3.0%**
Chr Adherents: **10.0%**
Scripture: **Translation Started**

www.joshuaproject.net

"Declare His glory among the nations." Psalm 96:3

Pray for the Nations

Tungara in Malaysia

Population: **2,800**
World Popl: **2,800**
Total Countries: **1**
People Cluster: **Borneo-Kalimantan**
Main Language: **Murut, Bookan**
Main Religion: **Christianity**
Status: **Partially reached**
Evangelicals: **4.0%**
Chr Adherents: **60.0%**
Scripture: **Unspecified**

www.joshuaproject.net

"Declare His glory among the nations." Psalm 96:3

Pray for the Nations

Tutong, Bisayan in Malaysia

Source: Southeast Asia Link - SEALINK

Population: **27,000**
World Popl: **69,000**
Total Countries: **2**
People Cluster: **Borneo-Kalimantan**
Main Language: **Bisaya, Brunei**
Main Religion: **Ethnic Religions**
Status: **Partially reached**
Evangelicals: **6.0%**
Chr Adherents: **20.0%**
Scripture: **Portions**

www.joshuaproject.net

"Declare His glory among the nations." Psalm 96:3

Pray for the Nations

Ukit in Malaysia

Population: **200**
World Popl: **200**
Total Countries: **1**
People Cluster: **Borneo-Kalimantan**
Main Language: **Ukit**
Main Religion: **Ethnic Religions**
Status: **Unreached**
Evangelicals: **0.40%**
Chr Adherents: **3.00%**
Scripture: **Translation Started**

www.joshuaproject.net

"Declare His glory among the nations." Psalm 96:3

Pray for the Nations

Urdu in Malaysia

Source: Muzaffar Somro - Pixabay

Population: **17,000**
World Popl: **2,927,200**
Total Countries: **24**
People Cluster: **South Asia - other**
Main Language: **Urdu**
Main Religion: **Islam**
Status: **Frontier Unreached**
Evangelicals: **0.00%**
Chr Adherents: **0.00%**
Scripture: **Complete Bible**

www.joshuaproject.net

"Declare His glory among the nations." Psalm 96:3

Pray for the Nations

Vietnamese in Malaysia

Source: Dragon Images - Shutterstock

Population: **113,000**
World Popl: **89,747,100**
Total Countries: **29**
People Cluster: **Vietnamese**
Main Language: **Vietnamese**
Main Religion: **Buddhism**
Status: **Minimally Reached**
Evangelicals: **1.20%**
Chr Adherents: **8.00%**
Scripture: **Complete Bible**

www.joshuaproject.net

"Declare His glory among the nations." Psalm 96:3

Pray for the Nations

Wolio in Malaysia

Source: Anonymous

Population: **1,100**
World Popl: **258,100**
Total Countries: **2**
People Cluster: **Tukangbesi of Sulawesi**
Main Language: **Wolio**
Main Religion: **Islam**
Status: **Frontier Unreached**
Evangelicals: **0.00%**
Chr Adherents: **0.00%**
Scripture: **Portions**

www.joshuaproject.net

"Declare His glory among the nations." Psalm 96:3

Pray for the Nations

Yakan in Malaysia

Source: Jaime J. A. Rivera - Wikimedia

Population: **1,300**
World Popl: **284,300**
Total Countries: **2**
People Cluster: **Filipino, Muslim**
Main Language: **Yakan**
Main Religion: **Islam**
Status: **Frontier Unreached**
Evangelicals: **0.00%**
Chr Adherents: **0.00%**
Scripture: **New Testament**

www.joshuaproject.net

"Declare His glory among the nations." Psalm 96:3

Pray for the Nations

Deaf in Maldives

Source: Kate Nelson/AusAID - Wikimedia

Population: **1,600**
World Popl: **27,508,450**
Total Countries: **164**
People Cluster: **Deaf**
Main Language: **Language unknown**
Main Religion: **Unknown**
Status: **Unreached**
Evangelicals: **Unknown %**
Chr Adherents: **0.17%**
Scripture: **Unspecified**

www.joshuaproject.net

"Declare His glory among the nations." Psalm 96:3

Pray for the Nations

Maldivian, Divehi in Maldives

Source: Andrea Izzotti - Shutterstock

Population: **499,000**
World Popl: **501,900**
Total Countries: **2**
People Cluster: **South Asia Muslim - other**
Main Language: **Maldivian**
Main Religion: **Islam**
Status: **Frontier Unreached**
Evangelicals: **0.00%**
Chr Adherents: **0.00%**
Scripture: **New Testament**

www.joshuaproject.net

"Declare His glory among the nations." Psalm 96:3

Pray for the Nations

Sinhalese in Maldives

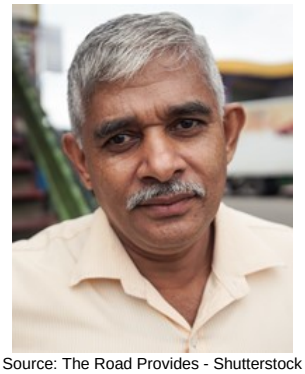

Source: The Road Provides - Shutterstock

Population: **2,600**
World Popl: **714,500**
Total Countries: **20**
People Cluster: **South Asia Buddhist**
Main Language: **Sinhala**
Main Religion: **Buddhism**
Status: **Unreached**
Evangelicals: **0.60%**
Chr Adherents: **1.00%**
Scripture: **Complete Bible**

www.joshuaproject.net

"Declare His glory among the nations." Psalm 96:3

Pray for the Nations

South Asian, general in Maldives

Source: pxhere

Population: **4,900**
World Popl: **10,781,900**
Total Countries: **47**
People Cluster: **South Asia - other**
Main Language: **Hindi**
Main Religion: **Hinduism**
Status: **Unreached**
Evangelicals: **0.50%**
Chr Adherents: **2.00%**
Scripture: **Complete Bible**

www.joshuaproject.net

"Declare His glory among the nations." Psalm 96:3

Pray for the Nations

Bayad in Mongolia

Source: Create International

Population: **68,000**
World Popl: **68,000**
Total Countries: **1**
People Cluster: **Mongolian**
Main Language: **Mongolian, Halh**
Main Religion: **Buddhism**
Status: **Unreached**
Evangelicals: **1.20%**
Chr Adherents: **1.50%**
Scripture: **Complete Bible**

www.joshuaproject.net

"Declare His glory among the nations." Psalm 96:3

Pray for the Nations

Buriat, Mongolia in Mongolia

Source: Anonymous

Population: **61,000**
World Popl: **61,000**
Total Countries: **1**
People Cluster: **Mongolian**
Main Language: **Buriat, Mongolia**
Main Religion: **Buddhism**
Status: **Partially reached**
Evangelicals: **2.5%**
Chr Adherents: **3.5%**
Scripture: **Portions**

www.joshuaproject.net

"Declare His glory among the nations." Psalm 96:3

Pray for the Nations

Chinese, general in Mongolia

Source: Ming Xia - Flickr

Population: **48,000**
World Popl: **15,473,400**
Total Countries: **46**
People Cluster: **Chinese**
Main Language: **Chinese, Mandarin**
Main Religion: **Non-Religious**
Status: **Partially reached**
Evangelicals: **3.0%**
Chr Adherents: **6.0%**
Scripture: **Complete Bible**

www.joshuaproject.net

"Declare His glory among the nations." Psalm 96:3

Pray for the Nations

Dariganga in Mongolia

Source: Create International

Population: **39,000**
World Popl: **39,000**
Total Countries: **1**
People Cluster: **Mongolian**
Main Language: **Mongolian, Halh**
Main Religion: **Buddhism**
Status: **Unreached**
Evangelicals: **0.70%**
Chr Adherents: **0.80%**
Scripture: **Complete Bible**

www.joshuaproject.net

"Declare His glory among the nations." Psalm 96:3

Pray for the Nations

Darkhad in Mongolia

Source: Anonymous

Population: **26,000**
World Popl: **26,000**
Total Countries: **1**
People Cluster: **Mongolian**
Main Language: **Mongolian, Halh**
Main Religion: **Ethnic Religions**
Status: **Unreached**
Evangelicals: **0.16%**
Chr Adherents: **0.16%**
Scripture: **Complete Bible**

www.joshuaproject.net

"Declare His glory among the nations." Psalm 96:3

Pray for the Nations

Daur in Mongolia

Source: Operation China, Asia Harvest

Population: **2,300**
World Popl: **134,300**
Total Countries: **2**
People Cluster: **Mongolian**
Main Language: **Daur**
Main Religion: **Ethnic Religions**
Status: **Partially reached**
Evangelicals: **3.0%**
Chr Adherents: **4.0%**
Scripture: **Portions**

www.joshuaproject.net

"Declare His glory among the nations." Psalm 96:3

Pray for the Nations

Deaf in Mongolia

Source: Kate Nelson/AusAID - Wikimedia

Population: **16,000**
World Popl: **27,508,450**
Total Countries: **164**
People Cluster: **Deaf**
Main Language: **Mongolian Sign Language**
Main Religion: **Unknown**
Status: **Unreached**
Evangelicals: **Unknown %**
Chr Adherents: **1.72%**
Scripture: **Portions**

www.joshuaproject.net

"Declare His glory among the nations." Psalm 96:3

Pray for the Nations

Dungan in Mongolia

Source: Bruno Rijsman - Flickr

Population: **6,500**
World Popl: **182,500**
Total Countries: **5**
People Cluster: **Chinese Muslim**
Main Language: **Dungan**
Main Religion: **Islam**
Status: **Frontier Unreached**
Evangelicals: **0.00%**
Chr Adherents: **0.00%**
Scripture: **Portions**

www.joshuaproject.net

"Declare His glory among the nations." Psalm 96:3

Pray for the Nations

Durbet, Dorwoten in Mongolia

Source: Jeremy Fields

Population: **90,000**
World Popl: **90,000**
Total Countries: **1**
People Cluster: **Mongolian**
Main Language: **Mongolian, Halh**
Main Religion: **Buddhism**
Status: **Unreached**
Evangelicals: **1.50%**
Chr Adherents: **2.00%**
Scripture: **Complete Bible**

www.joshuaproject.net

"Declare His glory among the nations." Psalm 96:3

Pray for the Nations

Dzakhchin, Zahchin in Mongolia

Source: Create International

Population: **40,000**
World Popl: **40,000**
Total Countries: **1**
People Cluster: **Mongolian**
Main Language: **Mongolian, Halh**
Main Religion: **Buddhism**
Status: **Partially reached**
Evangelicals: **3.0%**
Chr Adherents: **3.1%**
Scripture: **Complete Bible**

www.joshuaproject.net

"Declare His glory among the nations." Psalm 96:3

Pray for the Nations

Ewenki, Khamnigan in Mongolia

Source: Operation China, Asia Harvest

Population: **600**
World Popl: **3,200**
Total Countries: **2**
People Cluster: **Mongolian**
Main Language: **Mongolian, Halh**
Main Religion: **Buddhism**
Status: **Frontier Unreached**
Evangelicals: **0.00%**
Chr Adherents: **0.00%**
Scripture: **Complete Bible**

www.joshuaproject.net

"Declare His glory among the nations." Psalm 96:3

Pray for the Nations

Kalmyk-Oirat, Western Mongol in Mongolia

Source: Anonymous

Population: **230,000**
World Popl: **521,600**
Total Countries: **4**
People Cluster: **Mongolian**
Main Language: **Kalmyk-Oirat**
Main Religion: **Buddhism**
Status: **Unreached**
Evangelicals: **0.40%**
Chr Adherents: **0.50%**
Scripture: **New Testament**

www.joshuaproject.net

"Declare His glory among the nations." Psalm 96:3

Pray for the Nations

Kazakh, Qazaqi in Mongolia

Source: Petar MiloÅ¡eviÄ‡ - Wikimedia

Population: **130,000**
World Popl: **17,966,900**
Total Countries: **16**
People Cluster: **Kazakh**
Main Language: **Kazakh**
Main Religion: **Islam**
Status: **Unreached**
Evangelicals: **0.30%**
Chr Adherents: **0.30%**
Scripture: **Complete Bible**

www.joshuaproject.net

"Declare His glory among the nations." Psalm 96:3

Pray for the Nations

Khotogoid in Mongolia

Population: **9,200**
World Popl: **9,200**
Total Countries: **1**
People Cluster: **Mongolian**
Main Language: **Mongolian, Halh**
Main Religion: **Buddhism**
Status: **Unreached**
Evangelicals: **0.50%**
Chr Adherents: **0.60%**
Scripture: **Complete Bible**

www.joshuaproject.net

"Declare His glory among the nations." Psalm 96:3

Pray for the Nations

Khoton in Mongolia

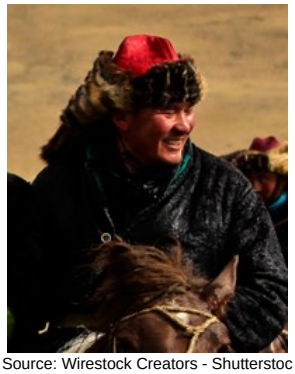

Source: Wirestock Creators - Shutterstoc

Population: **13,000**
World Popl: **13,000**
Total Countries: **1**
People Cluster: **Mongolian**
Main Language: **Kalmyk-Oirat**
Main Religion: **Buddhism**
Status: **Unreached**
Evangelicals: **2.00%**
Chr Adherents: **4.70%**
Scripture: **New Testament**

www.joshuaproject.net

"Declare His glory among the nations." Psalm 96:3

Pray for the Nations

Mongol, Khalka in Mongolia

Source: gradlon - Flickr

Population: **2,505,000**
World Popl: **2,656,900**
Total Countries: **7**
People Cluster: **Mongolian**
Main Language: **Mongolian, Halh**
Main Religion: **Buddhism**
Status: **Unreached**
Evangelicals: **1.40%**
Chr Adherents: **2.30%**
Scripture: **Complete Bible**

www.joshuaproject.net

"Declare His glory among the nations." Psalm 96:3

Pray for the Nations

Torgut in Mongolia

Population: **17,000**
World Popl: **17,000**
Total Countries: **1**
People Cluster: **Mongolian**
Main Language: **Kalmyk-Oirat**
Main Religion: **Buddhism**
Status: **Partially reached**
Evangelicals: **2.3%**
Chr Adherents: **2.4%**
Scripture: **New Testament**

www.joshuaproject.net

"Declare His glory among the nations." Psalm 96:3

Pray for the Nations

Tsaatan in Mongolia

Source: Taylor Weidman - Wikimedia

Population: **200**
World Popl: **200**
Total Countries: **1**
People Cluster: **Ural-Siberian**
Main Language: **Tuvan**
Main Religion: **Ethnic Religions**
Status: **Frontier Unreached**
Evangelicals: **0.00%**
Chr Adherents: **0.00%**
Scripture: **Complete Bible**

www.joshuaproject.net

"Declare His glory among the nations." Psalm 96:3

Pray for the Nations

Tuvan in Mongolia

Source: zoetnet - Flickr

Population: **44,000**
World Popl: **342,300**
Total Countries: **3**
People Cluster: **Ural-Siberian**
Main Language: **Tuvan**
Main Religion: **Buddhism**
Status: **Unreached**
Evangelicals: **1.10%**
Chr Adherents: **1.20%**
Scripture: **Complete Bible**

www.joshuaproject.net

"Declare His glory among the nations." Psalm 96:3

Pray for the Nations

Ukrainian in Mongolia

Source: C. M. Sturgeon - Pixabay

Population: **10,000**
World Popl: **33,422,800**
Total Countries: **39**
People Cluster: **Slav, Eastern**
Main Language: **Ukrainian**
Main Religion: **Christianity**
Status: **Partially reached**
Evangelicals: **3.0%**
Chr Adherents: **80.0%**
Scripture: **Complete Bible**

www.joshuaproject.net

"Declare His glory among the nations." Psalm 96:3

Pray for the Nations

Uriankhai, Altai in Mongolia

Source: KoizumiBS - Wikimedia

Population: **31,000**
World Popl: **31,000**
Total Countries: **1**
People Cluster: **Mongolian**
Main Language: **Mongolian, Halh**
Main Religion: **Buddhism**
Status: **Partially reached**
Evangelicals: **2.8%**
Chr Adherents: **2.9%**
Scripture: **Complete Bible**

www.joshuaproject.net

"Declare His glory among the nations." Psalm 96:3

Pray for the Nations

Uuld in Mongolia

Source: Bernd Thaller - Flickr

Population: **16,000**
World Popl: **16,000**
Total Countries: **1**
People Cluster: **Mongolian**
Main Language: **Mongolian, Halh**
Main Religion: **Buddhism**
Status: **Partially reached**
Evangelicals: **2.5%**
Chr Adherents: **2.6%**
Scripture: **Complete Bible**

www.joshuaproject.net

"Declare His glory among the nations." Psalm 96:3

Pray for the Nations

Uyghur in Mongolia

Source: J4J2025

Population: **13,000**
World Popl: **12,284,400**
Total Countries: **10**
People Cluster: **Uyghur**
Main Language: **Uyghur**
Main Religion: **Islam**
Status: **Unreached**
Evangelicals: **0.20%**
Chr Adherents: **0.40%**
Scripture: **Complete Bible**

www.joshuaproject.net

"Declare His glory among the nations." Psalm 96:3

Pray for the Nations

Uzbek, Northern in Mongolia

Source: Fulvio Spada - Wikimedia

Population: **28,000**
World Popl: **34,573,900**
Total Countries: **13**
People Cluster: **Uzbek**
Main Language: **Uzbek, Northern**
Main Religion: **Islam**
Status: **Frontier Unreached**
Evangelicals: **0.00%**
Chr Adherents: **0.00%**
Scripture: **Complete Bible**

www.joshuaproject.net

"Declare His glory among the nations." Psalm 96:3

Pray for the Nations

Uzemchin in Mongolia

Population: **2,500**
World Popl: **2,500**
Total Countries: **1**
People Cluster: **Mongolian**
Main Language: **Mongolian, Peripheral**
Main Religion: **Buddhism**
Status: **Frontier Unreached**
Evangelicals: **0.00%**
Chr Adherents: **0.00%**
Scripture: **Complete Bible**

www.joshuaproject.net

"Declare His glory among the nations." Psalm 96:3

Pray for the Nations

Akeu in Myanmar (Burma)

Source: Asia Harvest-Operation Myanmar

Population: **4,300**
World Popl: **19,100**
Total Countries: **4**
People Cluster: **Tibeto-Burman, other**
Main Language: **Akeu**
Main Religion: **Christianity**
Status: **Significantly reached**
Evangelicals: **25.0%**
Chr Adherents: **50.0%**
Scripture: **New Testament**

www.joshuaproject.net

"Declare His glory among the nations." Psalm 96:3

Pray for the Nations

Akha in Myanmar (Burma)

Source: Arian Zwegers - Flickr

Population: **222,000**
World Popl: **625,000**
Total Countries: **5**
People Cluster: **Hani**
Main Language: **Akha**
Main Religion: **Ethnic Religions**
Status: **Significantly reached**
Evangelicals: **15.0%**
Chr Adherents: **30.0%**
Scripture: **Complete Bible**

www.joshuaproject.net

"Declare His glory among the nations." Psalm 96:3

Pray for the Nations

Anong in Myanmar (Burma)

Source: Asia Harvest-Operation Myanmar

Population: **11,000**
World Popl: **19,100**
Total Countries: **2**
People Cluster: **Tibeto-Burman, other**
Main Language: **Anong**
Main Religion: **Ethnic Religions**
Status: **Partially reached**
Evangelicals: **4.0%**
Chr Adherents: **40.0%**
Scripture: **Complete Bible**

www.joshuaproject.net

"Declare His glory among the nations." Psalm 96:3

Pray for the Nations

Anu in Myanmar (Burma)

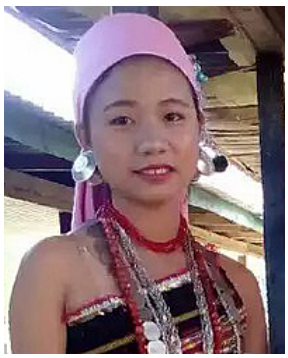

Source: Asia Harvest-Operation Myanmar

Population: **700**
World Popl: **700**
Total Countries: **1**
People Cluster: **Kuki-Chin-Mizo (Zo)**
Main Language: **Chin, Anu-Khongso**
Main Religion: **Christianity**
Status: **Significantly reached**
Evangelicals: **30.0%**
Chr Adherents: **90.0%**
Scripture: **New Testament**

www.joshuaproject.net

"Declare His glory among the nations." Psalm 96:3

Pray for the Nations

Asang Khongsa in Myanmar (Burma)

Source: Asia Harvest-Operation Myanmar

Population: **2,500**
World Popl: **3,700**
Total Countries: **2**
People Cluster: **South Asia Tribal - Kuki**
Main Language: **Language unknown**
Main Religion: **Christianity**
Status: **Significantly reached**
Evangelicals: **90.0%**
Chr Adherents: **98.0%**
Scripture: **Unspecified**

www.joshuaproject.net

"Declare His glory among the nations." Psalm 96:3

Pray for the Nations

Asen in Myanmar (Burma)

Source: Asia Harvest-Operation Myanmar

Population: **1,500**
World Popl: **1,500**
Total Countries: **1**
People Cluster: **South Asia Tribal - Naga**
Main Language: **Language unknown**
Main Religion: **Christianity**
Status: **Significantly reached**
Evangelicals: **24.0%**
Chr Adherents: **71.4%**
Scripture: **Unspecified**

www.joshuaproject.net

"Declare His glory among the nations." Psalm 96:3

Pray for the Nations

Asho in Myanmar (Burma)

Source: Gerald Roberts

Population: **180,000**
World Popl: **185,600**
Total Countries: **2**
People Cluster: **Kuki-Chin-Mizo (Zo)**
Main Language: **Chin, Asho**
Main Religion: **Buddhism**
Status: **Partially reached**
Evangelicals: **10.0%**
Chr Adherents: **15.0%**
Scripture: **Complete Bible**

www.joshuaproject.net

"Declare His glory among the nations." Psalm 96:3

Pray for the Nations

Barua in Myanmar (Burma)

Source: Asia Harvest-Operation Myanmar

Population: **500**
World Popl: **37,900**
Total Countries: **3**
People Cluster: **South Asia Buddhist**
Main Language: **Rakhine**
Main Religion: **Buddhism**
Status: **Frontier Unreached**
Evangelicals: **0.00%**
Chr Adherents: **0.00%**
Scripture: **New Testament**

www.joshuaproject.net

"Declare His glory among the nations." Psalm 96:3

Pray for the Nations

Bawm in Myanmar (Burma)

Source: Asia Harvest-Operation Myanmar

Population: **2,700**
World Popl: **6,600**
Total Countries: **3**
People Cluster: **South Asia Christian**
Main Language: **Chin, Bawm**
Main Religion: **Christianity**
Status: **Significantly reached**
Evangelicals: **40.0%**
Chr Adherents: **100.0%**
Scripture: **Complete Bible**

www.joshuaproject.net

"Declare His glory among the nations." Psalm 96:3

Pray for the Nations

Blang in Myanmar (Burma)

Source: Asia Harvest-Operation Myanmar

Population: **15,000**
World Popl: **121,400**
Total Countries: **3**
People Cluster: **Mon-Khmer**
Main Language: **Blang**
Main Religion: **Buddhism**
Status: **Partially reached**
Evangelicals: **4.0%**
Chr Adherents: **8.0%**
Scripture: **New Testament**

www.joshuaproject.net

"Declare His glory among the nations." Psalm 96:3

Pray for the Nations

Bote in Myanmar (Burma)

Source: Asia Harvest-Operation Myanmar

Population: **1,200**
World Popl: **1,200**
Total Countries: **1**
People Cluster: **South Asia Tribal - Naga**
Main Language: **Language unknown**
Main Religion: **Christianity**
Status: **Significantly reached**
Evangelicals: **25.0%**
Chr Adherents: **80.0%**
Scripture: **Unspecified**

www.joshuaproject.net

"Declare His glory among the nations." Psalm 96:3

Pray for the Nations

Burmese in Myanmar (Burma)

Source: Anonymous

Population: **29,810,000**
World Popl: **32,852,900**
Total Countries: **17**
People Cluster: **Burmese**
Main Language: **Burmese**
Main Religion: **Buddhism**
Status: **Unreached**
Evangelicals: **0.08%**
Chr Adherents: **0.35%**
Scripture: **Complete Bible**

www.joshuaproject.net

"Declare His glory among the nations." Psalm 96:3

Pray for the Nations

Chak, Thet in Myanmar (Burma)

Source: Anonymous

Population: **1,900**
World Popl: **8,500**
Total Countries: **2**
People Cluster: **South Asia Buddhist**
Main Language: **Chak**
Main Religion: **Buddhism**
Status: **Unreached**
Evangelicals: **0.50%**
Chr Adherents: **0.50%**
Scripture: **Portions**

www.joshuaproject.net

"Declare His glory among the nations." Psalm 96:3

Pray for the Nations

Chakma in Myanmar (Burma)

Source: Asia Harvest-Operation Myanmar

Population: **29,000**
World Popl: **792,000**
Total Countries: **3**
People Cluster: **South Asia Tribal - other**
Main Language: **Chakma**
Main Religion: **Buddhism**
Status: **Frontier Unreached**
Evangelicals: **0.00%**
Chr Adherents: **0.00%**
Scripture: **Complete Bible**

www.joshuaproject.net

"Declare His glory among the nations." Psalm 96:3

Pray for the Nations

Chaungtha in Myanmar (Burma)

Source: Mark Fischer - Flickr

Population: **185,000**
World Popl: **185,000**
Total Countries: **1**
People Cluster: **Burmese**
Main Language: **Rakhine**
Main Religion: **Buddhism**
Status: **Unreached**
Evangelicals: **0.07%**
Chr Adherents: **0.10%**
Scripture: **New Testament**

www.joshuaproject.net

"Declare His glory among the nations." Psalm 96:3

Pray for the Nations

Chin, Falam in Myanmar (Burma)

Source: Asia Harvest-Operation Myanmar

Population: **77,000**
World Popl: **120,000**
Total Countries: **2**
People Cluster: **South Asia Tribal - other**
Main Language: **Chin, Falam**
Main Religion: **Christianity**
Status: **Significantly reached**
Evangelicals: **60.0%**
Chr Adherents: **90.0%**
Scripture: **Complete Bible**

www.joshuaproject.net

"Declare His glory among the nations." Psalm 96:3

Pray for the Nations

Chin, Hakha in Myanmar (Burma)

Population: **138,000**
World Popl: **171,100**
Total Countries: **3**
People Cluster: **Kuki-Chin-Mizo (Zo)**
Main Language: **Chin, Hakha**
Main Religion: **Christianity**
Status: **Significantly reached**
Evangelicals: **60.0%**
Chr Adherents: **90.0%**
Scripture: **Complete Bible**

www.joshuaproject.net

"Declare His glory among the nations." Psalm 96:3

Pray for the Nations

Chin, Lai in Myanmar (Burma)

Source: Asia Harvest-Operation Myanmar

Population: **145,000**
World Popl: **146,700**
Total Countries: **2**
People Cluster: **South Asia Tribal - Kuki**
Main Language: **Chin, Hakha**
Main Religion: **Christianity**
Status: **Significantly reached**
Evangelicals: **70.0%**
Chr Adherents: **90.0%**
Scripture: **Complete Bible**

www.joshuaproject.net

"Declare His glory among the nations." Psalm 96:3

Pray for the Nations

Chin, Lautu in Myanmar (Burma)

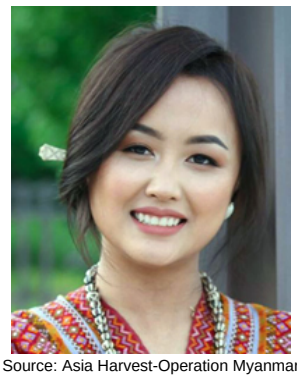

Source: Asia Harvest-Operation Myanmar

Population: **18,000**
World Popl: **18,000**
Total Countries: **1**
People Cluster: **Kuki-Chin-Mizo (Zo)**
Main Language: **Chin, Lautu**
Main Religion: **Christianity**
Status: **Significantly reached**
Evangelicals: **30.0%**
Chr Adherents: **85.0%**
Scripture: **Complete Bible**

www.joshuaproject.net

"Declare His glory among the nations." Psalm 96:3

Pray for the Nations

Chin, Ngawn in Myanmar (Burma)

Source: Asia Harvest-Operation Myanmar

Population: **19,000**
World Popl: **19,000**
Total Countries: **1**
People Cluster: **Kuki-Chin-Mizo (Zo)**
Main Language: **Chin, Ngawn**
Main Religion: **Christianity**
Status: **Significantly reached**
Evangelicals: **60.0%**
Chr Adherents: **90.0%**
Scripture: **Complete Bible**

www.joshuaproject.net

"Declare His glory among the nations." Psalm 96:3

Pray for the Nations

Chin, Paite in Myanmar (Burma)

Source: Joel Mang

Population: **500**
World Popl: **500**
Total Countries: **1**
People Cluster: **Kuki-Chin-Mizo (Zo)**
Main Language: **Chin, Paite**
Main Religion: **Christianity**
Status: ● **Significantly reached**
Evangelicals: **50.0%**
Chr Adherents: **86.0%**
Scripture: **Complete Bible**

www.joshuaproject.net

"Declare His glory among the nations." Psalm 96:3

Pray for the Nations

Chin, Sumtu in Myanmar (Burma)

Population: **16,000**
World Popl: **16,000**
Total Countries: **1**
People Cluster: **Kuki-Chin-Mizo (Zo)**
Main Language: **Chin, Sumtu**
Main Religion: **Christianity**
Status: ● **Significantly reached**
Evangelicals: **30.0%**
Chr Adherents: **60.0%**
Scripture: **Portions**

www.joshuaproject.net

"Declare His glory among the nations." Psalm 96:3

Pray for the Nations

Chin, Tedim in Myanmar (Burma)

Source: Asia Harvest-Operation Myanmar

Population: **44,000**
World Popl: **44,000**
Total Countries: **1**
People Cluster: **Kuki-Chin-Mizo (Zo)**
Main Language: **Chin, Tedim**
Main Religion: **Christianity**
Status: ● **Significantly reached**
Evangelicals: **44.0%**
Chr Adherents: **85.0%**
Scripture: **Complete Bible**

www.joshuaproject.net

"Declare His glory among the nations." Psalm 96:3

Pray for the Nations

Chin, Zo in Myanmar (Burma)

Source: Joel Mang

Population: **54,000**
World Popl: **54,000**
Total Countries: **1**
People Cluster: **Kuki-Chin-Mizo (Zo)**
Main Language: **Chin, Zotung**
Main Religion: **Christianity**
Status: ● **Significantly reached**
Evangelicals: **42.0%**
Chr Adherents: **75.0%**
Scripture: **Complete Bible**

www.joshuaproject.net

"Declare His glory among the nations." Psalm 96:3

Pray for the Nations

Chin, Zyphe in Myanmar (Burma)

Population: **21,000**
World Popl: **21,000**
Total Countries: **1**
People Cluster: **Kuki-Chin-Mizo (Zo)**
Main Language: **Chin, Zyphe**
Main Religion: **Christianity**
Status: ● **Significantly reached**
Evangelicals: **35.0%**
Chr Adherents: **65.0%**
Scripture: **New Testament**

www.joshuaproject.net

"Declare His glory among the nations." Psalm 96:3

Pray for the Nations

Cho in Myanmar (Burma)

Source: Asia Harvest-Operation Myanmar

Population: **18,000**
World Popl: **18,000**
Total Countries: **1**
People Cluster: **Kuki-Chin-Mizo (Zo)**
Main Language: **Chin, Muun**
Main Religion: **Christianity**
Status: ● **Significantly reached**
Evangelicals: **20.0%**
Chr Adherents: **51.0%**
Scripture: **Complete Bible**

www.joshuaproject.net

"Declare His glory among the nations." Psalm 96:3

Pray for the Nations

Cyamcyang in Myanmar (Burma)

Source: Asia Harvest-Operation Myanmar

Population: **900**
World Popl: **2,200**
Total Countries: **2**
People Cluster: **South Asia Tribal - Naga**
Main Language: **Naga, Tangshang**
Main Religion: **Christianity**
Status: ● **Significantly reached**
Evangelicals: **40.0%**
Chr Adherents: **93.0%**
Scripture: **Complete Bible**

www.joshuaproject.net

"Declare His glory among the nations." Psalm 96:3

Pray for the Nations

Cyamkok in Myanmar (Burma)

Source: Asia Harvest-Operation Myanmar

Population: **2,400**
World Popl: **2,400**
Total Countries: **1**
People Cluster: **South Asia Tribal - Naga**
Main Language: **Language unknown**
Main Religion: **Christianity**
Status: ● **Significantly reached**
Evangelicals: **30.0%**
Chr Adherents: **90.0%**
Scripture: **Unspecified**

www.joshuaproject.net

"Declare His glory among the nations." Psalm 96:3

Pray for the Nations

Cyampang in Myanmar (Burma)

Source: Asia Harvest-Operation Myanmar

Population: **400**
World Popl: **400**
Total Countries: **1**
People Cluster: **South Asia Tribal - Naga**
Main Language: **Language unknown**
Main Religion: **Christianity**
Status: **Significantly reached**
Evangelicals: **27.0%**
Chr Adherents: **80.0%**
Scripture: **Unspecified**

www.joshuaproject.net

"Declare His glory among the nations." Psalm 96:3

Pray for the Nations

Cyolim in Myanmar (Burma)

Source: Asia Harvest-Operation Myanmar

Population: **900**
World Popl: **900**
Total Countries: **1**
People Cluster: **South Asia Tribal - Naga**
Main Language: **Language unknown**
Main Religion: **Christianity**
Status: **Significantly reached**
Evangelicals: **28.0%**
Chr Adherents: **85.0%**
Scripture: **Unspecified**

www.joshuaproject.net

"Declare His glory among the nations." Psalm 96:3

Pray for the Nations

Cyuyo in Myanmar (Burma)

Source: Asia Harvest-Operation Myanmar

Population: **1,100**
World Popl: **1,100**
Total Countries: **1**
People Cluster: **South Asia Tribal - Naga**
Main Language: **Language unknown**
Main Religion: **Christianity**
Status: **Significantly reached**
Evangelicals: **26.0%**
Chr Adherents: **85.0%**
Scripture: **Unspecified**

www.joshuaproject.net

"Declare His glory among the nations." Psalm 96:3

Pray for the Nations

Daa Yindu in Myanmar (Burma)

Source: Asia Harvest-Operation Myanmar

Population: **16,000**
World Popl: **16,000**
Total Countries: **1**
People Cluster: **Kuki-Chin-Mizo (Zo)**
Main Language: **Language unknown**
Main Religion: **Christianity**
Status: **Significantly reached**
Evangelicals: **20.0%**
Chr Adherents: **60.0%**
Scripture: **Unspecified**

www.joshuaproject.net

"Declare His glory among the nations." Psalm 96:3

Pray for the Nations

Daai in Myanmar (Burma)

Source: Anonymous

Population: **43,000**
World Popl: **43,000**
Total Countries: **1**
People Cluster: **Kuki-Chin-Mizo (Zo)**
Main Language: **Chin, Daai**
Main Religion: **Christianity**
Status: **Significantly reached**
Evangelicals: **60.0%**
Chr Adherents: **95.0%**
Scripture: **New Testament**

www.joshuaproject.net

"Declare His glory among the nations." Psalm 96:3

Pray for the Nations

Danau in Myanmar (Burma)

Source: Asia Harvest-Operation Myanmar

Population: **5,700**
World Popl: **5,700**
Total Countries: **1**
People Cluster: **Mon-Khmer**
Main Language: **Danau**
Main Religion: **Buddhism**
Status: **Unreached**
Evangelicals: **0.40%**
Chr Adherents: **0.50%**
Scripture: **Portions**

www.joshuaproject.net

"Declare His glory among the nations." Psalm 96:3

Pray for the Nations

Danu in Myanmar (Burma)

Source: Anonymous

Population: **116,000**
World Popl: **116,000**
Total Countries: **1**
People Cluster: **Tibeto-Burman, other**
Main Language: **Danu**
Main Religion: **Buddhism**
Status: **Unreached**
Evangelicals: **0.15%**
Chr Adherents: **0.20%**
Scripture: **New Testament**

www.joshuaproject.net

"Declare His glory among the nations." Psalm 96:3

Pray for the Nations

Dawei, Tavoyan in Myanmar (Burma)

Source: Suparat - Shutterstock

Population: **461,000**
World Popl: **461,000**
Total Countries: **1**
People Cluster: **Burmese**
Main Language: **Tavoyan**
Main Religion: **Buddhism**
Status: **Frontier Unreached**
Evangelicals: **0.04%**
Chr Adherents: **0.10%**
Scripture: **New Testament**

www.joshuaproject.net

"Declare His glory among the nations." Psalm 96:3

Pray for the Nations

Deaf in Myanmar (Burma)

Source: David Bennett

Population: **400,000**
World Popl: **27,508,450**
Total Countries: **164**
People Cluster: **Deaf**
Main Language: **Myanmar Sign Language**
Main Religion: **Unknown**
Status: **Unreached**
Evangelicals: **Unknown %**
Chr Adherents: **1.00%**
Scripture: **Portions**

www.joshuaproject.net

"Declare His glory among the nations." Psalm 96:3

Pray for the Nations

Dim in Myanmar (Burma)

Source: Asia Harvest-Operation Myanmar

Population: **2,500**
World Popl: **2,500**
Total Countries: **1**
People Cluster: **Kuki-Chin-Mizo (Zo)**
Main Language: **Chin, Tedim**
Main Religion: **Christianity**
Status: **Significantly reached**
Evangelicals: **30.0%**
Chr Adherents: **90.0%**
Scripture: **Complete Bible**

www.joshuaproject.net

"Declare His glory among the nations." Psalm 96:3

Pray for the Nations

Drancyi in Myanmar (Burma)

Source: Asia Harvest-Operation Myanmar

Population: **2,800**
World Popl: **2,800**
Total Countries: **1**
People Cluster: **South Asia Tribal - Naga**
Main Language: **Language unknown**
Main Religion: **Christianity**
Status: **Significantly reached**
Evangelicals: **33.0%**
Chr Adherents: **100.0%**
Scripture: **Unspecified**

www.joshuaproject.net

"Declare His glory among the nations." Psalm 96:3

Pray for the Nations

Drung in Myanmar (Burma)

Source: Asia Harvest-Operation Myanmar

Population: **300**
World Popl: **7,600**
Total Countries: **2**
People Cluster: **Tibeto-Burman, other**
Main Language: **Drung**
Main Religion: **Christianity**
Status: **Significantly reached**
Evangelicals: **29.0%**
Chr Adherents: **56.0%**
Scripture: **Translation Started**

www.joshuaproject.net

"Declare His glory among the nations." Psalm 96:3

Pray for the Nations

Dunghi in Myanmar (Burma)

Source: Asia Harvest-Operation Myanmar

Population: **1,700**
World Popl: **1,700**
Total Countries: **1**
People Cluster: **South Asia Tribal - Naga**
Main Language: **Language unknown**
Main Religion: **Buddhism**
Status: **Partially reached**
Evangelicals: **4.0%**
Chr Adherents: **10.0%**
Scripture: **Unspecified**

www.joshuaproject.net

"Declare His glory among the nations." Psalm 96:3

Pray for the Nations

Ekai in Myanmar (Burma)

Source: Asia Harvest-Operation Myanmar

Population: **6,600**
World Popl: **6,600**
Total Countries: **1**
People Cluster: **Kuki-Chin-Mizo (Zo)**
Main Language: **Lawktu**
Main Religion: **Buddhism**
Status: **Partially reached**
Evangelicals: **3.0%**
Chr Adherents: **3.0%**
Scripture: **Portions**

www.joshuaproject.net

"Declare His glory among the nations." Psalm 96:3

Pray for the Nations

Enn in Myanmar (Burma)

Source: Asia Harvest-Operation Myanmar

Population: **1,200**
World Popl: **1,200**
Total Countries: **1**
People Cluster: **Mon-Khmer**
Main Language: **Wa, Parauk**
Main Religion: **Ethnic Religions**
Status: **Unreached**
Evangelicals: **2.00%**
Chr Adherents: **4.20%**
Scripture: **Complete Bible**

www.joshuaproject.net

"Declare His glory among the nations." Psalm 96:3

Pray for the Nations

Eurasian, Anglo-Burmese in Myanmar (Burma

Source: MySabah.com

Population: **56,000**
World Popl: **1,755,700**
Total Countries: **12**
People Cluster: **Southeast Asian, other**
Main Language: **English**
Main Religion: **Christianity**
Status: **Significantly reached**
Evangelicals: **30.0%**
Chr Adherents: **95.0%**
Scripture: **Complete Bible**

www.joshuaproject.net

"Declare His glory among the nations." Psalm 96:3

Pray for the Nations

Gangte in Myanmar (Burma)

Source: B. John Gangte

Population: **6,600**
World Popl: **28,600**
Total Countries: **2**
People Cluster: **South Asia Tribal - other**
Main Language: **Gangte**
Main Religion: **Christianity**
Status: **Significantly reached**
Evangelicals: **35.0%**
Chr Adherents: **60.0%**
Scripture: **Complete Bible**

www.joshuaproject.net

"Declare His glory among the nations." Psalm 96:3

Pray for the Nations

Gaqchan in Myanmar (Burma)

Source: Asia Harvest-Operation Myanmar

Population: **1,700**
World Popl: **1,700**
Total Countries: **1**
People Cluster: **South Asia Tribal - Naga**
Main Language: **Language unknown**
Main Religion: **Christianity**
Status: **Significantly reached**
Evangelicals: **27.0%**
Chr Adherents: **80.0%**
Scripture: **Unspecified**

www.joshuaproject.net

"Declare His glory among the nations." Psalm 96:3

Pray for the Nations

Gaqha in Myanmar (Burma)

Source: Asia Harvest-Operation Myanmar

Population: **500**
World Popl: **500**
Total Countries: **1**
People Cluster: **South Asia Tribal - Naga**
Main Language: **Language unknown**
Main Religion: **Christianity**
Status: **Significantly reached**
Evangelicals: **32.0%**
Chr Adherents: **100.0%**
Scripture: **Unspecified**

www.joshuaproject.net

"Declare His glory among the nations." Psalm 96:3

Pray for the Nations

Gaqkat in Myanmar (Burma)

Source: Asia Harvest-Operation Myanmar

Population: **500**
World Popl: **500**
Total Countries: **1**
People Cluster: **South Asia Tribal - Naga**
Main Language: **Language unknown**
Main Religion: **Christianity**
Status: **Significantly reached**
Evangelicals: **30.0%**
Chr Adherents: **100.0%**
Scripture: **Unspecified**

www.joshuaproject.net

"Declare His glory among the nations." Psalm 96:3

Pray for the Nations

Gaqlun in Myanmar (Burma)

Source: Asia Harvest-Operation Myanmar

Population: **1,600**
World Popl: **1,600**
Total Countries: **1**
People Cluster: **South Asia Tribal - Naga**
Main Language: **Language unknown**
Main Religion: **Christianity**
Status: **Significantly reached**
Evangelicals: **33.0%**
Chr Adherents: **100.0%**
Scripture: **Unspecified**

www.joshuaproject.net

"Declare His glory among the nations." Psalm 96:3

Pray for the Nations

Gaqyi in Myanmar (Burma)

Source: Asia Harvest-Operation Myanmar

Population: **800**
World Popl: **800**
Total Countries: **1**
People Cluster: **South Asia Tribal - Naga**
Main Language: **Language unknown**
Main Religion: **Christianity**
Status: **Significantly reached**
Evangelicals: **28.0%**
Chr Adherents: **85.0%**
Scripture: **Unspecified**

www.joshuaproject.net

"Declare His glory among the nations." Psalm 96:3

Pray for the Nations

Gauri in Myanmar (Burma)

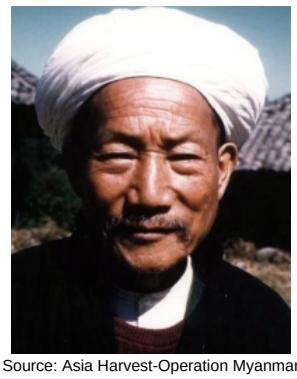

Source: Asia Harvest-Operation Myanmar

Population: **4,000**
World Popl: **4,000**
Total Countries: **1**
People Cluster: **Tibeto-Burman, other**
Main Language: **Jingpho**
Main Religion: **Christianity**
Status: **Significantly reached**
Evangelicals: **32.0%**
Chr Adherents: **65.0%**
Scripture: **Complete Bible**

www.joshuaproject.net

"Declare His glory among the nations." Psalm 96:3

Pray for the Nations

Gujarati in Myanmar (Burma)

Source: Anonymous

Population: **35,000**
World Popl: **2,917,000**
Total Countries: **22**
People Cluster: **South Asia Hindu - other**
Main Language: **Gujarati**
Main Religion: **Hinduism**
Status: **Unreached**
Evangelicals: **0.41%**
Chr Adherents: **1.00%**
Scripture: **Complete Bible**

www.joshuaproject.net

"Declare His glory among the nations." Psalm 96:3

Pray for the Nations

Han Chinese, Cantonese in Myanmar (Burma)

Source: Karolien Taverniers - Flickr

Population: **75,000**
World Popl: **80,120,700**
Total Countries: **32**
People Cluster: **Chinese**
Main Language: **Chinese, Yue**
Main Religion: **Buddhism**
Status: **Unreached**
Evangelicals: **1.30%**
Chr Adherents: **2.00%**
Scripture: **Complete Bible**

www.joshuaproject.net

"Declare His glory among the nations." Psalm 96:3

Pray for the Nations

Han Chinese, Hakka in Myanmar (Burma)

Source: Asia Harvest

Population: **23,000**
World Popl: **43,923,800**
Total Countries: **19**
People Cluster: **Chinese**
Main Language: **Chinese, Hakka**
Main Religion: **Buddhism**
Status: **Unreached**
Evangelicals: **1.40%**
Chr Adherents: **3.00%**
Scripture: **Complete Bible**

www.joshuaproject.net

"Declare His glory among the nations." Psalm 96:3

Pray for the Nations

Han Chinese, Kokang in Myanmar (Burma)

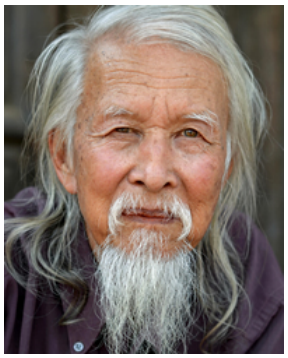

Source: Asia Harvest-Operation Myanmar

Population: **165,000**
World Popl: **165,000**
Total Countries: **1**
People Cluster: **Chinese**
Main Language: **Chinese, Mandarin**
Main Religion: **Buddhism**
Status: **Unreached**
Evangelicals: **1.50%**
Chr Adherents: **2.00%**
Scripture: **Complete Bible**

www.joshuaproject.net

"Declare His glory among the nations." Psalm 96:3

Pray for the Nations

Han Chinese, Mandarin in Myanmar (Burma)

Source: Jakob Montrasio - Wikimedia

Population: **1,051,000**
World Popl: **925,129,800**
Total Countries: **42**
People Cluster: **Chinese**
Main Language: **Chinese, Mandarin**
Main Religion: **Buddhism**
Status: **Unreached**
Evangelicals: **1.40%**
Chr Adherents: **4.00%**
Scripture: **Complete Bible**

www.joshuaproject.net

"Declare His glory among the nations." Psalm 96:3

Pray for the Nations

Han Chinese, Min Nan in Myanmar (Burma)

Source: Asia Harvest-Operation Myanmar

Population: **77,000**
World Popl: **43,504,500**
Total Countries: **17**
People Cluster: **Chinese**
Main Language: **Chinese, Min Nan**
Main Religion: **Buddhism**
Status: **Partially reached**
Evangelicals: **2.5%**
Chr Adherents: **8.0%**
Scripture: **Complete Bible**

www.joshuaproject.net

"Declare His glory among the nations." Psalm 96:3

Pray for the Nations

Haqcyeng in Myanmar (Burma)

Source: Asia Harvest-Operation Myanmar

Population: **400**
World Popl: **400**
Total Countries: **1**
People Cluster: **South Asia Tribal - Naga**
Main Language: **Language unknown**
Main Religion: **Christianity**
Status: **Significantly reached**
Evangelicals: **25.0%**
Chr Adherents: **85.0%**
Scripture: **Unspecified**

www.joshuaproject.net

"Declare His glory among the nations." Psalm 96:3

Pray for the Nations

Haqcyum in Myanmar (Burma)

Source: Asia Harvest-Operation Myanmar

Population: **2,700**
World Popl: **2,700**
Total Countries: **1**
People Cluster: **South Asia Tribal - Naga**
Main Language: **Language unknown**
Main Religion: **Christianity**
Status: **Significantly reached**
Evangelicals: **25.0%**
Chr Adherents: **85.0%**
Scripture: **Unspecified**

www.joshuaproject.net

"Declare His glory among the nations." Psalm 96:3

Pray for the Nations

Haqkhu in Myanmar (Burma)

Source: Asia Harvest-Operation Myanmar

Population: **400**
World Popl: **400**
Total Countries: **1**
People Cluster: **South Asia Tribal - Naga**
Main Language: **Language unknown**
Main Religion: **Christianity**
Status: **Significantly reached**
Evangelicals: **30.0%**
Chr Adherents: **90.0%**
Scripture: **Unspecified**

www.joshuaproject.net

"Declare His glory among the nations." Psalm 96:3

Pray for the Nations

Haqkhun in Myanmar (Burma)

Source: Asia Harvest-Operation Myanmar

Population: **2,600**
World Popl: **2,600**
Total Countries: **1**
People Cluster: **South Asia Tribal - Naga**
Main Language: **Language unknown**
Main Religion: **Christianity**
Status: **Significantly reached**
Evangelicals: **45.0%**
Chr Adherents: **90.0%**
Scripture: **Unspecified**

www.joshuaproject.net

"Declare His glory among the nations." Psalm 96:3

Pray for the Nations

Haqman in Myanmar (Burma)

Source: Asia Harvest-Operation Myanmar

Population: **800**
World Popl: **800**
Total Countries: **1**
People Cluster: **South Asia Tribal - Naga**
Main Language: **Language unknown**
Main Religion: **Christianity**
Status: **Significantly reached**
Evangelicals: **45.0%**
Chr Adherents: **90.0%**
Scripture: **Unspecified**

www.joshuaproject.net

"Declare His glory among the nations." Psalm 96:3

Pray for the Nations

Haqpo in Myanmar (Burma)

Source: Asia Harvest-Operation Myanmar

Population: **300**
World Popl: **300**
Total Countries: **1**
People Cluster: **South Asia Tribal - Naga**
Main Language: **Language unknown**
Main Religion: **Christianity**
Status: **Significantly reached**
Evangelicals: **47.0%**
Chr Adherents: **95.0%**
Scripture: **Unspecified**

www.joshuaproject.net

"Declare His glory among the nations." Psalm 96:3

Pray for the Nations

Haqsik in Myanmar (Burma)

Source: Asia Harvest-Operation Myanmar

Population: **1,600**
World Popl: **1,600**
Total Countries: **1**
People Cluster: **South Asia Tribal - Naga**
Main Language: **Language unknown**
Main Religion: **Christianity**
Status: **Significantly reached**
Evangelicals: **47.0%**
Chr Adherents: **95.0%**
Scripture: **Unspecified**

www.joshuaproject.net

"Declare His glory among the nations." Psalm 96:3

Pray for the Nations

Hasa in Myanmar (Burma)

Source: Asia Harvest-Operation Myanmar

Population: **800**
World Popl: **1,800**
Total Countries: **2**
People Cluster: **South Asia Tribal - Naga**
Main Language: **Language unknown**
Main Religion: **Christianity**
Status: **Significantly reached**
Evangelicals: **47.0%**
Chr Adherents: **95.0%**
Scripture: **Unspecified**

www.joshuaproject.net

"Declare His glory among the nations." Psalm 96:3

Pray for the Nations

Henching in Myanmar (Burma)

Source: Asia Harvest-Operation Myanmar

Population: **200**
World Popl: **200**
Total Countries: **1**
People Cluster: **South Asia Tribal - Naga**
Main Language: **Language unknown**
Main Religion: **Christianity**
Status: **Significantly reached**
Evangelicals: **50.0%**
Chr Adherents: **100.0%**
Scripture: **Unspecified**

www.joshuaproject.net

"Declare His glory among the nations." Psalm 96:3

Pray for the Nations

Hiatuii in Myanmar (Burma)

Source: Asia Harvest-Operation Myanmar

Population: **2,000**
World Popl: **2,000**
Total Countries: **1**
People Cluster: **Kuki-Chin-Mizo (Zo)**
Main Language: **Language unknown**
Main Religion: **Ethnic Religions**
Status: **Partially reached**
Evangelicals: **3.0%**
Chr Adherents: **10.0%**
Scripture: **Unspecified**

www.joshuaproject.net

"Declare His glory among the nations." Psalm 96:3

Pray for the Nations

Hkahku in Myanmar (Burma)

Source: Asia Harvest-Operation Myanmar

Population: **4,000**
World Popl: **4,000**
Total Countries: **1**
People Cluster: **Kuki-Chin-Mizo (Zo)**
Main Language: **Jingpho**
Main Religion: **Christianity**
Status: **Significantly reached**
Evangelicals: **30.0%**
Chr Adherents: **60.0%**
Scripture: **Complete Bible**

www.joshuaproject.net

"Declare His glory among the nations." Psalm 96:3

Pray for the Nations

Hmong Njua in Myanmar (Burma)

Source: AlivePhoto - Shutterstock

Population: **12,000**
World Popl: **796,800**
Total Countries: **10**
People Cluster: **Miao / Hmong**
Main Language: **Hmong Njua**
Main Religion: **Ethnic Religions**
Status: **Unreached**
Evangelicals: **1.00%**
Chr Adherents: **2.00%**
Scripture: **Complete Bible**

www.joshuaproject.net

"Declare His glory among the nations." Psalm 96:3

Pray for the Nations

Hnise in Myanmar (Burma)

Source: Asia Harvest-Operation Myanmar

Population: **3,000**
World Popl: **3,000**
Total Countries: **1**
People Cluster: **Kuki-Chin-Mizo (Zo)**
Main Language: **Language unknown**
Main Religion: **Christianity**
Status: **Significantly reached**
Evangelicals: **32.0%**
Chr Adherents: **98.0%**
Scripture: **Unspecified**

www.joshuaproject.net

"Declare His glory among the nations." Psalm 96:3

Pray for the Nations

Hpon in Myanmar (Burma)

Source: Asia Harvest-Operation Myanmar

Population: **1,600**
World Popl: **1,600**
Total Countries: **1**
People Cluster: **Tibeto-Burman, other**
Main Language: **Burmese**
Main Religion: **Buddhism**
Status: **Unreached**
Evangelicals: **0.40%**
Chr Adherents: **1.00%**
Scripture: **Complete Bible**

www.joshuaproject.net

"Declare His glory among the nations." Psalm 96:3

Pray for the Nations

Htee Day Karen in Myanmar (Burma)

Source: Asia Harvest-Operation Myanmar

Population: **2,000**
World Popl: **2,000**
Total Countries: **1**
People Cluster: **Karen**
Main Language: **Language unknown**
Main Religion: **Buddhism**
Status: **Partially reached**
Evangelicals: **7.0%**
Chr Adherents: **20.0%**
Scripture: **Unspecified**

www.joshuaproject.net

"Declare His glory among the nations." Psalm 96:3

Pray for the Nations

Hui in Myanmar (Burma)

Source: Leslie D. Montano

Population: **9,000**
World Popl: **13,901,000**
Total Countries: **8**
People Cluster: **Chinese Muslim**
Main Language: **Chinese, Mandarin**
Main Religion: **Islam**
Status: **Frontier Unreached**
Evangelicals: **0.00%**
Chr Adherents: **0.00%**
Scripture: **Complete Bible**

www.joshuaproject.net

"Declare His glory among the nations." Psalm 96:3

Pray for the Nations

Intha in Myanmar (Burma)

Source: Hans A. Rosbach - Wikimedia

Population: **103,000**
World Popl: **103,000**
Total Countries: **1**
People Cluster: **Burmese**
Main Language: **Intha**
Main Religion: **Buddhism**
Status: **Frontier Unreached**
Evangelicals: **0.07%**
Chr Adherents: **0.10%**
Scripture: **Portions**

www.joshuaproject.net

"Declare His glory among the nations." Psalm 96:3

Pray for the Nations

Kaang in Myanmar (Burma)

Source: Asia Harvest-Operation Myanmar

Population: **1,800**
World Popl: **1,800**
Total Countries: **1**
People Cluster: **Kuki-Chin-Mizo (Zo)**
Main Language: **Chin, Kaang**
Main Religion: **Christianity**
Status: **Significantly reached**
Evangelicals: **90.0%**
Chr Adherents: **95.0%**
Scripture: **New Testament**

www.joshuaproject.net

"Declare His glory among the nations." Psalm 96:3

Pray for the Nations

Kachin Jingpo in Myanmar (Burma)

Source: Anonymous

Population: **1,079,000**
World Popl: **1,113,000**
Total Countries: **2**
People Cluster: **Miri-Kachin**
Main Language: **Jingpho**
Main Religion: **Christianity**
Status: **Significantly reached**
Evangelicals: **43.5%**
Chr Adherents: **64.0%**
Scripture: **Complete Bible**

www.joshuaproject.net

"Declare His glory among the nations." Psalm 96:3

Pray for the Nations

Kadu, Asak in Myanmar (Burma)

Source: Asia Harvest-Operation Myanmar

Population: **188,000**
World Popl: **188,000**
Total Countries: **1**
People Cluster: **Tibeto-Burman, other**
Main Language: **Kadu**
Main Religion: **Buddhism**
Status: **Partially reached**
Evangelicals: **3.5%**
Chr Adherents: **5.0%**
Scripture: **Portions**

www.joshuaproject.net

"Declare His glory among the nations." Psalm 96:3

Pray for the Nations

Kaishan in Myanmar (Burma)

Source: Asia Harvest-Operation Myanmar

Population: **2,400**
World Popl: **2,400**
Total Countries: **1**
People Cluster: **South Asia Tribal - Naga**
Main Language: **Language unknown**
Main Religion: **Christianity**
Status: **Significantly reached**
Evangelicals: **30.0%**
Chr Adherents: **90.0%**
Scripture: **Unspecified**

www.joshuaproject.net

"Declare His glory among the nations." Psalm 96:3

Pray for the Nations

Kaman in Myanmar (Burma)

Source: Asia Harvest-Operation Myanmar

Population: **53,000**
World Popl: **53,000**
Total Countries: **1**
People Cluster: **South Asia Muslim - other**
Main Language: **Rakhine**
Main Religion: **Ethnic Religions**
Status: **Frontier Unreached**
Evangelicals: **0.00%**
Chr Adherents: **0.00%**
Scripture: **New Testament**

www.joshuaproject.net

"Declare His glory among the nations." Psalm 96:3

Pray for the Nations

Kanan in Myanmar (Burma)

Source: Anonymous

Population: **10,000**
World Popl: **10,000**
Total Countries: **1**
People Cluster: **Hani**
Main Language: **Kanan**
Main Religion: **Buddhism**
Status: **Partially reached**
Evangelicals: **3.0%**
Chr Adherents: **5.0%**
Scripture: **Portions**

www.joshuaproject.net

"Declare His glory among the nations." Psalm 96:3

Pray for the Nations

Kanise in Myanmar (Burma)

Source: Asia Harvest-Operation Myanmar

Population: **3,500**
World Popl: **3,500**
Total Countries: **1**
People Cluster: **Kuki-Chin-Mizo (Zo)**
Main Language: **Language unknown**
Main Religion: **Christianity**
Status: **Significantly reached**
Evangelicals: **48.0%**
Chr Adherents: **95.0%**
Scripture: **Unspecified**

www.joshuaproject.net

"Declare His glory among the nations." Psalm 96:3

Pray for the Nations

Karen, Banlon Gyi in Myanmar (Burma)

Source: Asia Harvest-Operation Myanmar

Population: **4,600**
World Popl: **4,600**
Total Countries: **1**
People Cluster: **Karen**
Main Language: **Language unknown**
Main Religion: **Buddhism**
Status: **Frontier Unreached**
Evangelicals: **0.00%**
Chr Adherents: **0.00%**
Scripture: **Unspecified**

www.joshuaproject.net

"Declare His glory among the nations." Psalm 96:3

Pray for the Nations

Karen, Banlon Nge in Myanmar (Burma)

Source: Asia Harvest-Operation Myanmar

Population: **4,600**
World Popl: **4,600**
Total Countries: **1**
People Cluster: **Karen**
Main Language: **Language unknown**
Main Religion: **Buddhism**
Status: **Frontier Unreached**
Evangelicals: **0.00%**
Chr Adherents: **0.00%**
Scripture: **Unspecified**

www.joshuaproject.net

"Declare His glory among the nations." Psalm 96:3

Pray for the Nations

Karen, Bwe in Myanmar (Burma)

Source: Asia Harvest-Operation Myanmar

Population: **21,000**
World Popl: **23,200**
Total Countries: **2**
People Cluster: **Karen**
Main Language: **Karen, Bwe**
Main Religion: **Christianity**
Status: **Significantly reached**
Evangelicals: **60.0%**
Chr Adherents: **65.0%**
Scripture: **Portions**

www.joshuaproject.net

"Declare His glory among the nations." Psalm 96:3

Pray for the Nations

Karen, Geba in Myanmar (Burma)

Source: Asia Harvest-Operation Myanmar

Population: **46,000**
World Popl: **46,000**
Total Countries: **1**
People Cluster: **Karen**
Main Language: **Karen, Geba**
Main Religion: **Christianity**
Status: **Significantly reached**
Evangelicals: **20.0%**
Chr Adherents: **86.0%**
Scripture: **New Testament**

www.joshuaproject.net

"Declare His glory among the nations." Psalm 96:3

Pray for the Nations

Karen, Geko in Myanmar (Burma)

Source: Asia Harvest-Operation Myanmar

Population: **19,000**
World Popl: **19,000**
Total Countries: **1**
People Cluster: **Karen**
Main Language: **Karen, Geko**
Main Religion: **Christianity**
Status: **Significantly reached**
Evangelicals: **40.0%**
Chr Adherents: **80.0%**
Scripture: **Portions**

www.joshuaproject.net

"Declare His glory among the nations." Psalm 96:3

Pray for the Nations

Karen, Mobwa in Myanmar (Burma)

Source: Asia Harvest-Operation Myanmar

Population: **4,600**
World Popl: **4,600**
Total Countries: **1**
People Cluster: **Karen**
Main Language: **Karen, Mobwa**
Main Religion: **Christianity**
Status: **Significantly reached**
Evangelicals: **20.0%**
Chr Adherents: **75.0%**
Scripture: **Portions**

www.joshuaproject.net

"Declare His glory among the nations." Psalm 96:3

Pray for the Nations

Karen, Pwo Eastern in Myanmar (Burma)

Source: Asia Harvest-Operation Myanmar

Population: **1,178,000**
World Popl: **1,236,000**
Total Countries: **2**
People Cluster: **Karen**
Main Language: **Karen, Pwo Eastern**
Main Religion: **Buddhism**
Status: **Partially reached**
Evangelicals: **5.9%**
Chr Adherents: **30.0%**
Scripture: **Complete Bible**

www.joshuaproject.net

"Declare His glory among the nations." Psalm 96:3

Pray for the Nations

Karen, Pwo Western in Myanmar (Burma)

Source: Asia Harvest-Operation Myanmar

Population: **210,000**
World Popl: **210,000**
Total Countries: **1**
People Cluster: **Karen**
Main Language: **Karen, Pwo Western**
Main Religion: **Christianity**
Status: **Significantly reached**
Evangelicals: **18.0%**
Chr Adherents: **42.0%**
Scripture: **Complete Bible**

www.joshuaproject.net

"Declare His glory among the nations." Psalm 96:3

Pray for the Nations

Karen, S'gaw in Myanmar (Burma)

Source: Asia Harvest-Operation Myanmar

Population: **2,082,000**
World Popl: **2,308,000**
Total Countries: **3**
People Cluster: **Karen**
Main Language: **Karen, S'gaw**
Main Religion: **Christianity**
Status: **Significantly reached**
Evangelicals: **41.2%**
Chr Adherents: **53.0%**
Scripture: **Complete Bible**

www.joshuaproject.net

"Declare His glory among the nations." Psalm 96:3

Pray for the Nations

Karen, Tharmitaik in Myanmar (Burma)

Source: Asia Harvest-Operation Myanmar

Population: **2,300**
World Popl: **2,300**
Total Countries: **1**
People Cluster: **Karen**
Main Language: **Language unknown**
Main Religion: **Buddhism**
Status: **Partially reached**
Evangelicals: **3.0%**
Chr Adherents: **8.0%**
Scripture: **Unspecified**

www.joshuaproject.net

"Declare His glory among the nations." Psalm 96:3

Pray for the Nations

Karen, Yinbaw in Myanmar (Burma)

Source: Asia Harvest-Operation Myanmar

Population: **9,400**
World Popl: **9,400**
Total Countries: **1**
People Cluster: **Karen**
Main Language: **Yinbaw**
Main Religion: **Buddhism**
Status: **Significantly reached**
Evangelicals: **25.0%**
Chr Adherents: **32.0%**
Scripture: **Unspecified**

www.joshuaproject.net

"Declare His glory among the nations." Psalm 96:3

Pray for the Nations

Kawa in Myanmar (Burma)

Source: Operation China, Asia Harvest

Population: **700**
World Popl: **92,700**
Total Countries: **2**
People Cluster: **Mon-Khmer**
Main Language: **Wa, Vo**
Main Religion: **Ethnic Religions**
Status: **Minimally Reached**
Evangelicals: **0.55%**
Chr Adherents: **10.00%**
Scripture: **Complete Bible**

www.joshuaproject.net

"Declare His glory among the nations." Psalm 96:3

Pray for the Nations

Kawyaw in Myanmar (Burma)

Source: Asia Harvest-Operation Myanmar

Population: **12,000**
World Popl: **12,000**
Total Countries: **1**
People Cluster: **Karen**
Main Language: **Kawyaw**
Main Religion: **Christianity**
Status: **Significantly reached**
Evangelicals: **45.0%**
Chr Adherents: **90.0%**
Scripture: **New Testament**

www.joshuaproject.net

"Declare His glory among the nations." Psalm 96:3

Pray for the Nations

Kayah (Eastern) in Myanmar (Burma)

Source: Asia Harvest-Operation Myanmar

Population: **9,000**
World Popl: **28,000**
Total Countries: **2**
People Cluster: **Karen**
Main Language: **Kayah, Eastern**
Main Religion: **Buddhism**
Status: **Significantly reached**
Evangelicals: **14.0%**
Chr Adherents: **20.0%**
Scripture: **New Testament**

www.joshuaproject.net

"Declare His glory among the nations." Psalm 96:3

Pray for the Nations

Kayah (Western) in Myanmar (Burma)

Source: Asia Harvest-Operation Myanmar

Population: **162,000**
World Popl: **184,000**
Total Countries: **2**
People Cluster: **Karen**
Main Language: **Kayah, Western**
Main Religion: **Buddhism**
Status: **Significantly reached**
Evangelicals: **20.0%**
Chr Adherents: **28.0%**
Scripture: **New Testament**

www.joshuaproject.net

"Declare His glory among the nations." Psalm 96:3

Pray for the Nations

Kayaw in Myanmar (Burma)

Source: Asia Harvest-Operation Myanmar

Population: **20,000**
World Popl: **20,000**
Total Countries: **1**
People Cluster: **Karen**
Main Language: **Kayaw**
Main Religion: **Christianity**
Status: **Significantly reached**
Evangelicals: **36.0%**
Chr Adherents: **87.0%**
Scripture: **Portions**

www.joshuaproject.net

"Declare His glory among the nations." Psalm 96:3

Pray for the Nations

Khalak in Myanmar (Burma)

Source: Asia Harvest-Operation Myanmar

Population: **600**
World Popl: **600**
Total Countries: **1**
People Cluster: **South Asia Tribal - Naga**
Main Language: **Anal**
Main Religion: **Christianity**
Status: **Significantly reached**
Evangelicals: **40.0%**
Chr Adherents: **80.0%**
Scripture: **Complete Bible**

www.joshuaproject.net

"Declare His glory among the nations." Psalm 96:3

Pray for the Nations

Khampa-Tibetan in Myanmar (Burma)

Source: Asia Harvest-Operation Myanmar

Population: **1,200**
World Popl: **121,200**
Total Countries: **2**
People Cluster: **Tibetan**
Main Language: **Tibetan, Khams**
Main Religion: **Buddhism**
Status: **Frontier Unreached**
Evangelicals: **0.00%**
Chr Adherents: **0.00%**
Scripture: **New Testament**

www.joshuaproject.net

"Declare His glory among the nations." Psalm 96:3

Pray for the Nations

Khamti in Myanmar (Burma)

Source: Asia Harvest-Operation Myanmar

Population: **9,000**
World Popl: **27,000**
Total Countries: **2**
People Cluster: **South Asia Buddhist**
Main Language: **Khamti**
Main Religion: **Buddhism**
Status: **Unreached**
Evangelicals: **1.26%**
Chr Adherents: **1.26%**
Scripture: **New Testament**

www.joshuaproject.net

"Declare His glory among the nations." Psalm 96:3

Pray for the Nations

Khawngtu in Myanmar (Burma)

Source: Asia Harvest-Operation Myanmar

Population: **5,000**
World Popl: **5,000**
Total Countries: **1**
People Cluster: **South Asia Tribal - Naga**
Main Language: **Language unknown**
Main Religion: **Christianity**
Status: **Significantly reached**
Evangelicals: **48.0%**
Chr Adherents: **96.0%**
Scripture: **Unspecified**

www.joshuaproject.net

"Declare His glory among the nations." Psalm 96:3

Pray for the Nations

Khongso in Myanmar (Burma)

Source: Asia Harvest-Operation Myanmar

Population: **3,000**
World Popl: **3,000**
Total Countries: **1**
People Cluster: **Kuki-Chin-Mizo (Zo)**
Main Language: **Chin, Anu-Khongso**
Main Religion: **Christianity**
Status: **Significantly reached**
Evangelicals: **38.0%**
Chr Adherents: **90.0%**
Scripture: **New Testament**

www.joshuaproject.net

"Declare His glory among the nations." Psalm 96:3

Pray for the Nations

Khuano in Myanmar (Burma)

Source: Asia Harvest-Operation Myanmar

Population: **6,500**
World Popl: **6,500**
Total Countries: **1**
People Cluster: **Kuki-Chin-Mizo (Zo)**
Main Language: **Chin, Tedim**
Main Religion: **Christianity**
Status: **Significantly reached**
Evangelicals: **42.0%**
Chr Adherents: **85.0%**
Scripture: **Complete Bible**

www.joshuaproject.net

"Declare His glory among the nations." Psalm 96:3

Pray for the Nations

Khumi in Myanmar (Burma)

Source: Asia Harvest-Operation Myanmar

Population: **67,000**
World Popl: **67,000**
Total Countries: **1**
People Cluster: **Kuki-Chin-Mizo (Zo)**
Main Language: **Chin, Khumi**
Main Religion: **Christianity**
Status: **Significantly reached**
Evangelicals: **44.0%**
Chr Adherents: **80.0%**
Scripture: **Complete Bible**

www.joshuaproject.net

"Declare His glory among the nations." Psalm 96:3

Pray for the Nations

Khumi, Eastern in Myanmar (Burma)

Source: Asia Harvest-Operation Myanmar

Population: **14,000**
World Popl: **14,000**
Total Countries: **1**
People Cluster: **Kuki-Chin-Mizo (Zo)**
Main Language: **Chin, Eastern Khumi**
Main Religion: **Christianity**
Status: **Significantly reached**
Evangelicals: **75.0%**
Chr Adherents: **98.0%**
Scripture: **Complete Bible**

www.joshuaproject.net

"Declare His glory among the nations." Psalm 96:3

Pray for the Nations

Khun in Myanmar (Burma)

Source: Asia Harvest-Operation Myanmar

Population: **131,000**
World Popl: **139,100**
Total Countries: **3**
People Cluster: **Tai**
Main Language: **Khun**
Main Religion: **Buddhism**
Status: **Frontier Unreached**
Evangelicals: **0.00%**
Chr Adherents: **0.00%**
Scripture: **Portions**

www.joshuaproject.net

"Declare His glory among the nations." Psalm 96:3

Pray for the Nations

Kochung in Myanmar (Burma)

Source: Asia Harvest-Operation Myanmar

Population: **500**
World Popl: **500**
Total Countries: **1**
People Cluster: **South Asia Tribal - Naga**
Main Language: **Language unknown**
Main Religion: **Christianity**
Status: **Significantly reached**
Evangelicals: **42.0%**
Chr Adherents: **85.0%**
Scripture: **Unspecified**

www.joshuaproject.net

"Declare His glory among the nations." Psalm 96:3

Pray for the Nations

Kon in Myanmar (Burma)

Source: Asia Harvest-Operation Myanmar

Population: **1,900**
World Popl: **1,900**
Total Countries: **1**
People Cluster: **South Asia Tribal - Naga**
Main Language: **Language unknown**
Main Religion: **Buddhism**
Status: **Partially reached**
Evangelicals: **10.0%**
Chr Adherents: **21.0%**
Scripture: **Unspecified**

www.joshuaproject.net

"Declare His glory among the nations." Psalm 96:3

Pray for the Nations

Konyak in Myanmar (Burma)

Source: Asia Harvest-Operation Myanmar

Population: **2,200**
World Popl: **244,200**
Total Countries: **2**
People Cluster: **South Asia Tribal - Naga**
Main Language: **Naga, Konyak**
Main Religion: **Christianity**
Status: **Significantly reached**
Evangelicals: **45.0%**
Chr Adherents: **90.0%**
Scripture: **Complete Bible**

www.joshuaproject.net

"Declare His glory among the nations." Psalm 96:3

Pray for the Nations

Kotlum in Myanmar (Burma)

Source: Asia Harvest-Operation Myanmar

Population: **3,300**
World Popl: **3,300**
Total Countries: **1**
People Cluster: **South Asia Tribal - Naga**
Main Language: **Language unknown**
Main Religion: **Christianity**
Status: **Significantly reached**
Evangelicals: **50.0%**
Chr Adherents: **100.0%**
Scripture: **Unspecified**

www.joshuaproject.net

"Declare His glory among the nations." Psalm 96:3

Pray for the Nations

Kuku in Myanmar (Burma)

Source: Asia Harvest-Operation Myanmar

Population: **2,000**
World Popl: **2,000**
Total Countries: **1**
People Cluster: **South Asia Tribal - Naga**
Main Language: **Naga, Paungnyuan**
Main Religion: **Christianity**
Status: **Significantly reached**
Evangelicals: **50.0%**
Chr Adherents: **100.0%**
Scripture: **Portions**

www.joshuaproject.net

"Declare His glory among the nations." Psalm 96:3

Pray for the Nations

Lacid in Myanmar (Burma)

Source: Asia Harvest-Operation Myanmar

Population: **36,000**
World Popl: **38,500**
Total Countries: **2**
People Cluster: **Tibeto-Burman, other**
Main Language: **Lacid**
Main Religion: **Christianity**
Status: **Significantly reached**
Evangelicals: **65.0%**
Chr Adherents: **90.0%**
Scripture: **Complete Bible**

www.joshuaproject.net

"Declare His glory among the nations." Psalm 96:3

Pray for the Nations

Lahta in Myanmar (Burma)

Source: Asia Harvest-Operation Myanmar

Population: **12,000**
World Popl: **12,000**
Total Countries: **1**
People Cluster: **Karen**
Main Language: **Lahta**
Main Religion: **Buddhism**
Status: **Partially reached**
Evangelicals: **5.0%**
Chr Adherents: **18.0%**
Scripture: **Portions**

www.joshuaproject.net

"Declare His glory among the nations." Psalm 96:3

Pray for the Nations

Lahu in Myanmar (Burma)

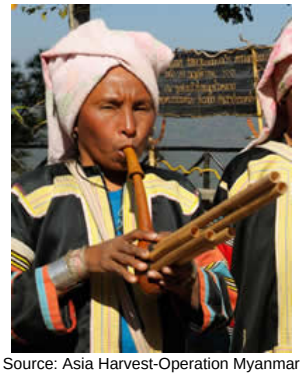

Source: Asia Harvest-Operation Myanmar

Population: **225,000**
World Popl: **588,700**
Total Countries: **6**
People Cluster: **Tibeto-Burman, other**
Main Language: **Lahu**
Main Religion: **Christianity**
Status: **Significantly reached**
Evangelicals: **43.0%**
Chr Adherents: **80.0%**
Scripture: **Complete Bible**

www.joshuaproject.net

"Declare His glory among the nations." Psalm 96:3

Pray for the Nations

Lahu Shi in Myanmar (Burma)

Source: Asia Harvest-Operation Myanmar

Population: **43,000**
World Popl: **191,000**
Total Countries: **5**
People Cluster: **Tibeto-Burman, other**
Main Language: **Lahu Shi**
Main Religion: **Christianity**
Status: **Significantly reached**
Evangelicals: **40.0%**
Chr Adherents: **80.0%**
Scripture: **New Testament**

www.joshuaproject.net

"Declare His glory among the nations." Psalm 96:3

Pray for the Nations

Lahu Shi Balan in Myanmar (Burma)

Source: Asia Harvest-Operation Myanmar

Population: **22,000**
World Popl: **22,000**
Total Countries: **1**
People Cluster: **Tibeto-Burman, other**
Main Language: **Lahu Shi**
Main Religion: **Christianity**
Status: **Significantly reached**
Evangelicals: **45.0%**
Chr Adherents: **90.0%**
Scripture: **New Testament**

www.joshuaproject.net

"Declare His glory among the nations." Psalm 96:3

Pray for the Nations

Laizo in Myanmar (Burma)

Source: Asia Harvest-Operation Myanmar

Population: **26,000**
World Popl: **26,000**
Total Countries: **1**
People Cluster: **Kuki-Chin-Mizo (Zo)**
Main Language: **Chin, Falam**
Main Religion: **Christianity**
Status: **Significantly reached**
Evangelicals: **48.0%**
Chr Adherents: **96.0%**
Scripture: **Complete Bible**

www.joshuaproject.net

"Declare His glory among the nations." Psalm 96:3

Pray for the Nations

Lakki in Myanmar (Burma)

Source: Asia Harvest-Operation Myanmar

Population: **1,400**
World Popl: **1,400**
Total Countries: **1**
People Cluster: **South Asia Tribal - Naga**
Main Language: **Language unknown**
Main Religion: **Christianity**
Status: **Significantly reached**
Evangelicals: **30.0%**
Chr Adherents: **60.0%**
Scripture: **Unspecified**

www.joshuaproject.net

"Declare His glory among the nations." Psalm 96:3

Pray for the Nations

Lama in Myanmar (Burma)

Source: Asia Harvest-Operation Myanmar

Population: **400**
World Popl: **400**
Total Countries: **1**
People Cluster: **South Asia Tribal - Naga**
Main Language: **Language unknown**
Main Religion: **Christianity**
Status: **Significantly reached**
Evangelicals: **42.0%**
Chr Adherents: **85.0%**
Scripture: **Unspecified**

www.joshuaproject.net

"Declare His glory among the nations." Psalm 96:3

Pray for the Nations

Lao in Myanmar (Burma)

Source: Cambodia Research Network

Population: **25,000**
World Popl: **4,114,000**
Total Countries: **9**
People Cluster: **Lao**
Main Language: **Lao**
Main Religion: **Buddhism**
Status: **Unreached**
Evangelicals: **0.90%**
Chr Adherents: **3.00%**
Scripture: **Complete Bible**

www.joshuaproject.net

"Declare His glory among the nations." Psalm 96:3

Pray for the Nations

Lemi in Myanmar (Burma)

Source: Asia Harvest-Operation Myanmar

Population: **5,500**
World Popl: **5,500**
Total Countries: **1**
People Cluster: **Kuki-Chin-Mizo (Zo)**
Main Language: **Language unknown**
Main Religion: **Christianity**
Status: **Significantly reached**
Evangelicals: **48.0%**
Chr Adherents: **95.0%**
Scripture: **Unspecified**

www.joshuaproject.net

"Declare His glory among the nations." Psalm 96:3

Pray for the Nations

Lente in Myanmar (Burma)

Source: Asia Harvest-Operation Myanmar

Population: **5,500**
World Popl: **5,500**
Total Countries: **1**
People Cluster: **Kuki-Chin-Mizo (Zo)**
Main Language: **Chin, Falam**
Main Religion: **Christianity**
Status: **Significantly reached**
Evangelicals: **47.0%**
Chr Adherents: **95.0%**
Scripture: **Complete Bible**

www.joshuaproject.net

"Declare His glory among the nations." Psalm 96:3

Pray for the Nations

Letu in Myanmar (Burma)

Source: Asia Harvest-Operation Myanmar

Population: **37,000**
World Popl: **37,000**
Total Countries: **1**
People Cluster: **Kuki-Chin-Mizo (Zo)**
Main Language: **Chin, Laitu**
Main Religion: **Buddhism**
Status: **Significantly reached**
Evangelicals: **20.0%**
Chr Adherents: **40.0%**
Scripture: **Portions**

www.joshuaproject.net

"Declare His glory among the nations." Psalm 96:3

Pray for the Nations

Lhaovo in Myanmar (Burma)

Source: Asia Harvest-Operation Myanmar

Population: **145,000**
World Popl: **177,000**
Total Countries: **2**
People Cluster: **Tibeto-Burman, other**
Main Language: **Lhao Vo**
Main Religion: **Ethnic Religions**
Status: **Partially reached**
Evangelicals: **7.0%**
Chr Adherents: **23.0%**
Scripture: **Complete Bible**

www.joshuaproject.net

"Declare His glory among the nations." Psalm 96:3

Pray for the Nations

Likhy in Myanmar (Burma)

Source: Asia Harvest-Operation Myanmar

Population: **6,000**
World Popl: **6,000**
Total Countries: **1**
People Cluster: **Kuki-Chin-Mizo (Zo)**
Main Language: **Language unknown**
Main Religion: **Christianity**
Status: **Significantly reached**
Evangelicals: **42.0%**
Chr Adherents: **85.0%**
Scripture: **Unspecified**

www.joshuaproject.net

"Declare His glory among the nations." Psalm 96:3

Pray for the Nations

Lisu in Myanmar (Burma)

Source: Anonymous

Population: **345,000**
World Popl: **1,153,000**
Total Countries: **4**
People Cluster: **Lisu**
Main Language: **Lisu**
Main Religion: **Christianity**
Status: **Significantly reached**
Evangelicals: **52.0%**
Chr Adherents: **85.0%**
Scripture: **Complete Bible**

www.joshuaproject.net

"Declare His glory among the nations." Psalm 96:3

Pray for the Nations

Lisu, Black in Myanmar (Burma)

Source: John Mechey

Population: **5,100**
World Popl: **5,100**
Total Countries: **1**
People Cluster: **Lisu**
Main Language: **Lisu**
Main Religion: **Christianity**
Status: **Significantly reached**
Evangelicals: **40.0%**
Chr Adherents: **55.0%**
Scripture: **Complete Bible**

www.joshuaproject.net

"Declare His glory among the nations." Psalm 96:3

Pray for the Nations

Lochang in Myanmar (Burma)

Source: Asia Harvest-Operation Myanmar

Population: **1,500**
World Popl: **4,600**
Total Countries: **2**
People Cluster: **South Asia Tribal - Naga**
Main Language: **Language unknown**
Main Religion: **Christianity**
Status: **Significantly reached**
Evangelicals: **33.0%**
Chr Adherents: **65.0%**
Scripture: **Unspecified**

www.joshuaproject.net

"Declare His glory among the nations." Psalm 96:3

Pray for the Nations

Lumnu in Myanmar (Burma)

Source: Asia Harvest-Operation Myanmar

Population: **200**
World Popl: **200**
Total Countries: **1**
People Cluster: **South Asia Tribal - Naga**
Main Language: **Language unknown**
Main Religion: **Christianity**
Status: **Significantly reached**
Evangelicals: **40.0%**
Chr Adherents: **80.0%**
Scripture: **Unspecified**

www.joshuaproject.net

"Declare His glory among the nations." Psalm 96:3

Pray for the Nations

Lungkhi in Myanmar (Burma)

Source: Asia Harvest-Operation Myanmar

Population: **1,400**
World Popl: **1,400**
Total Countries: **1**
People Cluster: **South Asia Tribal - Naga**
Main Language: **Language unknown**
Main Religion: **Christianity**
Status: **Significantly reached**
Evangelicals: **30.0%**
Chr Adherents: **60.0%**
Scripture: **Unspecified**

www.joshuaproject.net

"Declare His glory among the nations." Psalm 96:3

Pray for the Nations

Lungwah in Myanmar (Burma)

Source: Asia Harvest-Operation Myanmar

Population: **1,500**
World Popl: **1,500**
Total Countries: **1**
People Cluster: **Kuki-Chin-Mizo (Zo)**
Main Language: **Chin, Falam**
Main Religion: **Christianity**
Status: **Significantly reached**
Evangelicals: **50.0%**
Chr Adherents: **100.0%**
Scripture: **Complete Bible**

www.joshuaproject.net

"Declare His glory among the nations." Psalm 96:3

Pray for the Nations

Maitai in Myanmar (Burma)

Source: Asia Harvest-Operation Myanmar

Population: **1,400**
World Popl: **1,400**
Total Countries: **1**
People Cluster: **South Asia Tribal - Naga**
Main Language: **Language unknown**
Main Religion: **Christianity**
Status: **Significantly reached**
Evangelicals: **42.0%**
Chr Adherents: **85.0%**
Scripture: **Unspecified**

www.joshuaproject.net

"Declare His glory among the nations." Psalm 96:3

Pray for the Nations

Malay in Myanmar (Burma)

Source: Faiz Zaki - Shutterstock

Population: **27,000**
World Popl: **18,869,300**
Total Countries: **22**
People Cluster: **Malay**
Main Language: **Malay**
Main Religion: **Islam**
Status: **Frontier Unreached**
Evangelicals: **0.00%**
Chr Adherents: **0.00%**
Scripture: **Complete Bible**

www.joshuaproject.net

"Declare His glory among the nations." Psalm 96:3

Pray for the Nations

Mara in Myanmar (Burma)

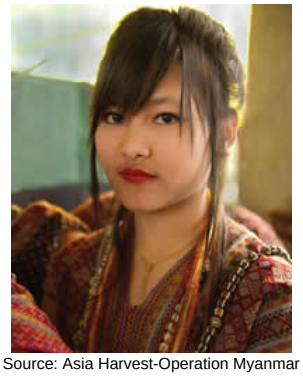

Source: Asia Harvest-Operation Myanmar

Population: **26,000**
World Popl: **70,000**
Total Countries: **2**
People Cluster: **Kuki-Chin-Mizo (Zo)**
Main Language: **Mara**
Main Religion: **Christianity**
Status: **Significantly reached**
Evangelicals: **95.0%**
Chr Adherents: **100.0%**
Scripture: **Complete Bible**

www.joshuaproject.net

"Declare His glory among the nations." Psalm 96:3

Pray for the Nations

Matu in Myanmar (Burma)

Source: Asia Harvest-Operation Myanmar

Population: **34,000**
World Popl: **34,000**
Total Countries: **1**
People Cluster: **Kuki-Chin-Mizo (Zo)**
Main Language: **Chin, Matu**
Main Religion: **Christianity**
Status: **Significantly reached**
Evangelicals: **44.0%**
Chr Adherents: **80.0%**
Scripture: **Complete Bible**

www.joshuaproject.net

"Declare His glory among the nations." Psalm 96:3

Pray for the Nations

Meitei in Myanmar (Burma)

Source: Isudas

Population: **27,000**
World Popl: **2,050,000**
Total Countries: **3**
People Cluster: **South Asia Hindu - other**
Main Language: **Meitei**
Main Religion: **Buddhism**
Status: **Unreached**
Evangelicals: **0.50%**
Chr Adherents: **1.00%**
Scripture: **Complete Bible**

www.joshuaproject.net

"Declare His glory among the nations." Psalm 96:3

Pray for the Nations

Mizo in Myanmar (Burma)

Source: Asia Harvest-Operation Myanmar

Population: **19,000**
World Popl: **164,000**
Total Countries: **2**
People Cluster: **South Asia Tribal - other**
Main Language: **Mizo**
Main Religion: **Christianity**
Status: **Significantly reached**
Evangelicals: **45.0%**
Chr Adherents: **95.0%**
Scripture: **Complete Bible**

www.joshuaproject.net

"Declare His glory among the nations." Psalm 96:3

Pray for the Nations

Mok in Myanmar (Burma)

Source: Asia Harvest-Operation Myanmar

Population: **4,300**
World Popl: **5,000**
Total Countries: **2**
People Cluster: **Mon-Khmer**
Main Language: **Mok**
Main Religion: **Buddhism**
Status: **Frontier Unreached**
Evangelicals: **0.00%**
Chr Adherents: **0.00%**
Scripture: **Translation Started**

www.joshuaproject.net

"Declare His glory among the nations." Psalm 96:3

Pray for the Nations

Moken in Myanmar (Burma)

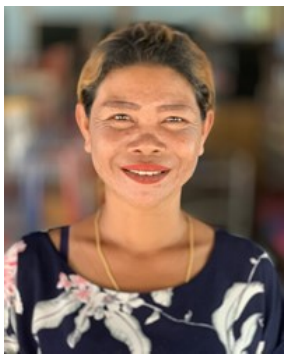

Source: manothegreek

Population: **4,700**
World Popl: **6,900**
Total Countries: **2**
People Cluster: **Malay**
Main Language: **Moken**
Main Religion: **Ethnic Religions**
Status: **Partially reached**
Evangelicals: **8.0%**
Chr Adherents: **9.0%**
Scripture: **New Testament**

www.joshuaproject.net

"Declare His glory among the nations." Psalm 96:3

Pray for the Nations

Mon in Myanmar (Burma)

Source: Asia Harvest-Operation Myanmar

Population: **1,140,000**
World Popl: **1,263,000**
Total Countries: **2**
People Cluster: **Mon-Khmer**
Main Language: **Mon**
Main Religion: **Buddhism**
Status: **Unreached**
Evangelicals: **0.82%**
Chr Adherents: **0.90%**
Scripture: **Complete Bible**

www.joshuaproject.net

"Declare His glory among the nations." Psalm 96:3

Pray for the Nations

Moshang in Myanmar (Burma)

Source: Asia Harvest-Operation Myanmar

Population: **200**
World Popl: **4,100**
Total Countries: **2**
People Cluster: **South Asia Tribal - Naga**
Main Language: **Language unknown**
Main Religion: **Christianity**
Status: **Significantly reached**
Evangelicals: **45.0%**
Chr Adherents: **92.0%**
Scripture: **Unspecified**

www.joshuaproject.net

"Declare His glory among the nations." Psalm 96:3

Pray for the Nations

Mro-Khimi in Myanmar (Burma)

Source: Asia Harvest-Operation Myanmar

Population: **203,000**
World Popl: **203,000**
Total Countries: **1**
People Cluster: **Kuki-Chin-Mizo (Zo)**
Main Language: **Mro-Khimi**
Main Religion: **Buddhism**
Status: **Partially reached**
Evangelicals: **5.0%**
Chr Adherents: **7.4%**
Scripture: **New Testament**

www.joshuaproject.net

"Declare His glory among the nations." Psalm 96:3

Pray for the Nations

Mru in Myanmar (Burma)

Source: Asia Harvest-Operation Myanmar

Population: **25,000**
World Popl: **99,000**
Total Countries: **2**
People Cluster: **South Asia Tribal - other**
Main Language: **Mru**
Main Religion: **Buddhism**
Status: **Unreached**
Evangelicals: **2.00%**
Chr Adherents: **4.00%**
Scripture: **New Testament**

www.joshuaproject.net

"Declare His glory among the nations." Psalm 96:3

Pray for the Nations

Muak Sa-aak in Myanmar (Burma)

Source: Asia Harvest-Operation Myanmar

Population: **4,800**
World Popl: **5,800**
Total Countries: **2**
People Cluster: **Mon-Khmer**
Main Language: **Muak Sa-aak**
Main Religion: **Buddhism**
Status: **Partially reached**
Evangelicals: **10.0%**
Chr Adherents: **10.0%**
Scripture: **Portions**

www.joshuaproject.net

"Declare His glory among the nations." Psalm 96:3

Pray for the Nations

Mungre in Myanmar (Burma)

Source: Asia Harvest-Operation Myanmar

Population: **1,900**
World Popl: **1,900**
Total Countries: **1**
People Cluster: **South Asia Tribal - Naga**
Main Language: **Language unknown**
Main Religion: **Christianity**
Status: **Significantly reached**
Evangelicals: **45.0%**
Chr Adherents: **90.0%**
Scripture: **Unspecified**

www.joshuaproject.net

"Declare His glory among the nations." Psalm 96:3

Pray for the Nations

Myeik in Myanmar (Burma)

Source: Asia Harvest-Operation Myanmar

Population: **282,000**
World Popl: **282,000**
Total Countries: **1**
People Cluster: **Burmese**
Main Language: **Burmese**
Main Religion: **Buddhism**
Status: **Unreached**
Evangelicals: **0.30%**
Chr Adherents: **0.30%**
Scripture: **Complete Bible**

www.joshuaproject.net

"Declare His glory among the nations." Psalm 96:3

Pray for the Nations

Naga, Akyaung Ari in Myanmar (Burma)

Source: Asia Harvest-Operation Myanmar

Population: **1,200**
World Popl: **1,200**
Total Countries: **1**
People Cluster: **South Asia Tribal - Naga**
Main Language: **Naga, Akyaung Ari**
Main Religion: **Christianity**
Status: **Significantly reached**
Evangelicals: **55.0%**
Chr Adherents: **95.0%**
Scripture: **Portions**

www.joshuaproject.net

"Declare His glory among the nations." Psalm 96:3

Pray for the Nations

Naga, Chen-Kayu in Myanmar (Burma)

Source: Asia Harvest-Operation Myanmar

Population: **10,000**
World Popl: **10,000**
Total Countries: **1**
People Cluster: **South Asia Tribal - Naga**
Main Language: **Naga, Chen-Kayu**
Main Religion: **Christianity**
Status: **Significantly reached**
Evangelicals: **55.0%**
Chr Adherents: **95.0%**
Scripture: **Translation Started**

www.joshuaproject.net

"Declare His glory among the nations." Psalm 96:3

Pray for the Nations

Naga, Gongwang in Myanmar (Burma)

Source: Asia Harvest-Operation Myanmar

Population: **4,800**
World Popl: **4,800**
Total Countries: **1**
People Cluster: **South Asia Tribal - Naga**
Main Language: **Naga, Ponyo-Gongwang**
Main Religion: **Christianity**
Status: **Partially reached**
Evangelicals: **7.0%**
Chr Adherents: **95.0%**
Scripture: **Translation Started**

www.joshuaproject.net

"Declare His glory among the nations." Psalm 96:3

Pray for the Nations

Naga, Khiamniungan in Myanmar (Burma)

Source: Asia Harvest-Operation Myanmar

Population: **11,000**
World Popl: **73,000**
Total Countries: **2**
People Cluster: **South Asia Tribal - Naga**
Main Language: **Naga, Khiamniungan**
Main Religion: **Christianity**
Status: **Significantly reached**
Evangelicals: **18.0%**
Chr Adherents: **88.0%**
Scripture: **Complete Bible**

www.joshuaproject.net

"Declare His glory among the nations." Psalm 96:3

Pray for the Nations

Naga, Kokak in Myanmar (Burma)

Source: Asia Harvest-Operation Myanmar

Population: **2,400**
World Popl: **2,400**
Total Countries: **1**
People Cluster: **South Asia Tribal - Naga**
Main Language: **Naga, Kokak**
Main Religion: **Christianity**
Status: **Significantly reached**
Evangelicals: **60.0%**
Chr Adherents: **70.0%**
Scripture: **Translation Started**

www.joshuaproject.net

"Declare His glory among the nations." Psalm 96:3

Pray for the Nations

Naga, Lainong in Myanmar (Burma)

Source: Asia Harvest-Operation Myanmar

Population: **23,000**
World Popl: **23,000**
Total Countries: **1**
People Cluster: **South Asia Tribal - Naga**
Main Language: **Naga, Lainong**
Main Religion: **Christianity**
Status: **Significantly reached**
Evangelicals: **15.0%**
Chr Adherents: **75.0%**
Scripture: **Portions**

www.joshuaproject.net

"Declare His glory among the nations." Psalm 96:3

Pray for the Nations

Naga, Lao in Myanmar (Burma)

Source: Asia Harvest-Operation Myanmar

Population: **1,300**
World Popl: **1,300**
Total Countries: **1**
People Cluster: **South Asia Tribal - Naga**
Main Language: **Naga, Lao**
Main Religion: **Christianity**
Status: **Significantly reached**
Evangelicals: **45.0%**
Chr Adherents: **85.0%**
Scripture: **Translation Started**

www.joshuaproject.net

"Declare His glory among the nations." Psalm 96:3

Pray for the Nations

Naga, Long Phuri in Myanmar (Burma)

Source: Asia Harvest-Operation Myanmar

Population: **2,200**
World Popl: **2,200**
Total Countries: **1**
People Cluster: **South Asia Tribal - Naga**
Main Language: **Naga, Long Phuri**
Main Religion: **Christianity**
Status: **Significantly reached**
Evangelicals: **30.0%**
Chr Adherents: **70.0%**
Scripture: **Translation Started**

www.joshuaproject.net

"Declare His glory among the nations." Psalm 96:3

Pray for the Nations

Naga, Makury in Myanmar (Burma)

Source: Anonymous

Population: **3,000**
World Popl: **3,000**
Total Countries: **1**
People Cluster: **South Asia Tribal - Naga**
Main Language: **Naga, Makuri**
Main Religion: **Christianity**
Status: **Significantly reached**
Evangelicals: **40.0%**
Chr Adherents: **55.0%**
Scripture: **New Testament**

www.joshuaproject.net

"Declare His glory among the nations." Psalm 96:3

Pray for the Nations

Naga, Para in Myanmar (Burma)

Source: Kerry Olson

Population: **1,600**
World Popl: **1,600**
Total Countries: **1**
People Cluster: **South Asia Tribal - Naga**
Main Language: **Naga, Jejara**
Main Religion: **Christianity**
Status: **Significantly reached**
Evangelicals: **28.0%**
Chr Adherents: **65.0%**
Scripture: **Portions**

www.joshuaproject.net

"Declare His glory among the nations." Psalm 96:3

Pray for the Nations

Naga, Ponyo-Gongwang in Myanmar (Burma)

Population: **5,200**
World Popl: **5,200**
Total Countries: **1**
People Cluster: **South Asia Tribal - Naga**
Main Language: **Naga, Paungnyuan**
Main Religion: **Christianity**
Status: **Partially reached**
Evangelicals: **4.0%**
Chr Adherents: **60.0%**
Scripture: **Portions**

www.joshuaproject.net

"Declare His glory among the nations." Psalm 96:3

Pray for the Nations

Naga, Tangkhul in Myanmar (Burma)

Source: Moved For All Nations

Population: **4,700**
World Popl: **205,700**
Total Countries: **2**
People Cluster: **South Asia Tribal - Naga**
Main Language: **Naga, Tangkhul (Myanmar)**
Main Religion: **Christianity**
Status: **Partially reached**
Evangelicals: **4.0%**
Chr Adherents: **65.0%**
Scripture: **Complete Bible**

www.joshuaproject.net

"Declare His glory among the nations." Psalm 96:3

Pray for the Nations

Nahen in Myanmar (Burma)

Source: Asia Harvest-Operation Myanmar

Population: **200**
World Popl: **200**
Total Countries: **1**
People Cluster: **South Asia Tribal - Naga**
Main Language: **Language unknown**
Main Religion: **Christianity**
Status: **Significantly reached**
Evangelicals: **45.0%**
Chr Adherents: **90.0%**
Scripture: **Unspecified**

www.joshuaproject.net

"Declare His glory among the nations." Psalm 96:3

Pray for the Nations

Nepali in Myanmar (Burma)

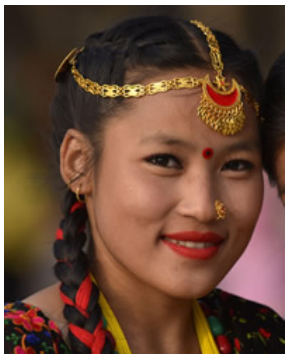

Source: Asia Harvest-Operation Myanmar

Population: **316,000**
World Popl: **1,700,100**
Total Countries: **26**
People Cluster: **South Asia Hindu - other**
Main Language: **Nepali**
Main Religion: **Hinduism**
Status: **Unreached**
Evangelicals: **0.70%**
Chr Adherents: **1.00%**
Scripture: **Complete Bible**

www.joshuaproject.net

"Declare His glory among the nations." Psalm 96:3

Pray for the Nations

Ng'ga in Myanmar (Burma)

Source: Asia Harvest-Operation Myanmar

Population: **3,800**
World Popl: **3,800**
Total Countries: **1**
People Cluster: **Kuki-Chin-Mizo (Zo)**
Main Language: **Language unknown**
Main Religion: **Buddhism**
Status: **Partially reached**
Evangelicals: **5.0%**
Chr Adherents: **10.0%**
Scripture: **Unspecified**

www.joshuaproject.net

"Declare His glory among the nations." Psalm 96:3

Pray for the Nations

Ngochang in Myanmar (Burma)

Source: Asia Harvest-Operation Myanmar

Population: **39,000**
World Popl: **83,000**
Total Countries: **2**
People Cluster: **Tibeto-Burman, other**
Main Language: **Achang**
Main Religion: **Ethnic Religions**
Status: **Significantly reached**
Evangelicals: **20.0%**
Chr Adherents: **24.0%**
Scripture: **Complete Bible**

www.joshuaproject.net

"Declare His glory among the nations." Psalm 96:3

Pray for the Nations

Nu in Myanmar (Burma)

Source: Asia Harvest-Operation Myanmar

Population: **1,700**
World Popl: **38,700**
Total Countries: **2**
People Cluster: **Hani**
Main Language: **Nusu**
Main Religion: **Christianity**
Status: **Significantly reached**
Evangelicals: **30.0%**
Chr Adherents: **65.0%**
Scripture: **Portions**

www.joshuaproject.net

"Declare His glory among the nations." Psalm 96:3

Pray for the Nations

Pa-O in Myanmar (Burma)

Source: Asia Harvest-Operation Myanmar

Population: **871,000**
World Popl: **871,000**
Total Countries: **1**
People Cluster: **Karen**
Main Language: **Pa'o**
Main Religion: **Buddhism**
Status: **Unreached**
Evangelicals: **0.20%**
Chr Adherents: **0.20%**
Scripture: **Complete Bible**

www.joshuaproject.net

"Declare His glory among the nations." Psalm 96:3

Pray for the Nations

Padaung in Myanmar (Burma)

Source: Anonymous

Population: **146,000**
World Popl: **148,900**
Total Countries: **2**
People Cluster: **Karen**
Main Language: **Kayan (Myanmar)**
Main Religion: **Ethnic Religions**
Status: **Significantly reached**
Evangelicals: **22.0%**
Chr Adherents: **30.0%**
Scripture: **Portions**

www.joshuaproject.net

"Declare His glory among the nations." Psalm 96:3

Pray for the Nations

Paku Karen in Myanmar (Burma)

Source: Asia Harvest-Operation Myanmar

Population: **6,800**
World Popl: **6,800**
Total Countries: **1**
People Cluster: **Karen**
Main Language: **Karen, Paku**
Main Religion: **Christianity**
Status: **Significantly reached**
Evangelicals: **45.0%**
Chr Adherents: **90.0%**
Scripture: **Portions**

www.joshuaproject.net

"Declare His glory among the nations." Psalm 96:3

Pray for the Nations

Palaung, Pale in Myanmar (Burma)

Source: Asia Harvest-Operation Myanmar

Population: **295,000**
World Popl: **312,400**
Total Countries: **3**
People Cluster: **Mon-Khmer**
Main Language: **Palaung, Ruching**
Main Religion: **Buddhism**
Status: **Frontier Unreached**
Evangelicals: **0.06%**
Chr Adherents: **0.10%**
Scripture: **Complete Bible**

www.joshuaproject.net

"Declare His glory among the nations." Psalm 96:3

Pray for the Nations

Palaung, Rumai in Myanmar (Burma)

Source: Asia Harvest-Operation Myanmar

Population: **160,000**
World Popl: **166,200**
Total Countries: **2**
People Cluster: **Mon-Khmer**
Main Language: **Palaung, Rumai**
Main Religion: **Buddhism**
Status: **Unreached**
Evangelicals: **0.20%**
Chr Adherents: **0.50%**
Scripture: **Portions**

www.joshuaproject.net

"Declare His glory among the nations." Psalm 96:3

Pray for the Nations

Palaung, Shwe in Myanmar (Burma)

Source: Asia Harvest-Operation Myanmar

Population: **234,000**
World Popl: **241,900**
Total Countries: **2**
People Cluster: **Mon-Khmer**
Main Language: **Palaung, Shwe**
Main Religion: **Buddhism**
Status: **Unreached**
Evangelicals: **0.13%**
Chr Adherents: **0.21%**
Scripture: **Portions**

www.joshuaproject.net

"Declare His glory among the nations." Psalm 96:3

Pray for the Nations

Panam in Myanmar (Burma)

Source: Asia Harvest-Operation Myanmar

Population: **1,000**
World Popl: **1,000**
Total Countries: **1**
People Cluster: **Kuki-Chin-Mizo (Zo)**
Main Language: **Language unknown**
Main Religion: **Christianity**
Status: **Significantly reached**
Evangelicals: **40.0%**
Chr Adherents: **80.0%**
Scripture: **Unspecified**

www.joshuaproject.net

"Declare His glory among the nations." Psalm 96:3

Pray for the Nations

Parsee in Myanmar (Burma)

Source: Ramniklal Mod - Shutterstock

Population: **1,700**
World Popl: **160,700**
Total Countries: **10**
People Cluster: **Persian**
Main Language: **Burmese**
Main Religion: **Other / Small**
Status: **Frontier Unreached**
Evangelicals: **0.00%**
Chr Adherents: **0.00%**
Scripture: **Complete Bible**

www.joshuaproject.net

"Declare His glory among the nations." Psalm 96:3

Pray for the Nations

Phadei in Myanmar (Burma)

Source: Asia Harvest-Operation Myanmar

Population: **15,000**
World Popl: **15,000**
Total Countries: **1**
People Cluster: **Kuki-Chin-Mizo (Zo)**
Main Language: **Chin, Bualkhaw**
Main Religion: **Christianity**
Status: **Significantly reached**
Evangelicals: **60.0%**
Chr Adherents: **90.0%**
Scripture: **Complete Bible**

www.joshuaproject.net

"Declare His glory among the nations." Psalm 96:3

Pray for the Nations

Pyen in Myanmar (Burma)

Population: **800**
World Popl: **800**
Total Countries: **1**
People Cluster: **Kuki-Chin-Mizo (Zo)**
Main Language: **Pyen**
Main Religion: **Ethnic Religions**
Status: **Significantly reached**
Evangelicals: **15.0%**
Chr Adherents: **30.0%**
Scripture: **Portions**

www.joshuaproject.net

"Declare His glory among the nations." Psalm 96:3

Pray for the Nations

Rakhine in Myanmar (Burma)

Source: Asia Harvest-Operation Myanmar

Population: **2,588,000**
World Popl: **2,608,000**
Total Countries: **2**
People Cluster: **Burmese**
Main Language: **Rakhine**
Main Religion: **Buddhism**
Status: **Unreached**
Evangelicals: **0.05%**
Chr Adherents: **0.10%**
Scripture: **New Testament**

www.joshuaproject.net

"Declare His glory among the nations." Psalm 96:3

Pray for the Nations

Ranglong in Myanmar (Burma)

Population: **100**
World Popl: **100**
Total Countries: **1**
People Cluster: **Kuki-Chin-Mizo (Zo)**
Main Language: **Ranglong**
Main Religion: **Christianity**
Status: **Significantly reached**
Evangelicals: **25.0%**
Chr Adherents: **80.0%**
Scripture: **Complete Bible**

www.joshuaproject.net

"Declare His glory among the nations." Psalm 96:3

Pray for the Nations

Raqnu in Myanmar (Burma)

Source: Asia Harvest-Operation Myanmar

Population: **200**
World Popl: **200**
Total Countries: **1**
People Cluster: **South Asia Tribal - Naga**
Main Language: **Language unknown**
Main Religion: **Christianity**
Status: **Significantly reached**
Evangelicals: **50.0%**
Chr Adherents: **100.0%**
Scripture: **Unspecified**

www.joshuaproject.net

"Declare His glory among the nations." Psalm 96:3

Pray for the Nations

Rasa in Myanmar (Burma)

Source: Asia Harvest-Operation Myanmar

Population: **800**
World Popl: **800**
Total Countries: **1**
People Cluster: **South Asia Tribal - Naga**
Main Language: **Language unknown**
Main Religion: **Christianity**
Status: **Significantly reached**
Evangelicals: **30.0%**
Chr Adherents: **60.0%**
Scripture: **Unspecified**

www.joshuaproject.net

"Declare His glory among the nations." Psalm 96:3

Pray for the Nations

Rawang in Myanmar (Burma)

Source: Asia Harvest-Operation Myanmar

Population: **71,000**
World Popl: **71,700**
Total Countries: **2**
People Cluster: **Miri-Kachin**
Main Language: **Rawang**
Main Religion: **Christianity**
Status: **Significantly reached**
Evangelicals: **45.0%**
Chr Adherents: **90.0%**
Scripture: **Complete Bible**

www.joshuaproject.net

"Declare His glory among the nations." Psalm 96:3

Pray for the Nations

Rawngtu in Myanmar (Burma)

Source: Asia Harvest-Operation Myanmar

Population: **5,600**
World Popl: **5,600**
Total Countries: **1**
People Cluster: **Kuki-Chin-Mizo (Zo)**
Main Language: **Chin, Rawngtu**
Main Religion: **Christianity**
Status: **Significantly reached**
Evangelicals: **95.0%**
Chr Adherents: **100.0%**
Scripture: **Translation Needed**

www.joshuaproject.net

"Declare His glory among the nations." Psalm 96:3

Pray for the Nations

Rengca in Myanmar (Burma)

Source: Asia Harvest-Operation Myanmar

Population: **5,500**
World Popl: **5,500**
Total Countries: **1**
People Cluster: **Kuki-Chin-Mizo (Zo)**
Main Language: **Language unknown**
Main Religion: **Christianity**
Status: **Significantly reached**
Evangelicals: **46.0%**
Chr Adherents: **95.0%**
Scripture: **Unspecified**

www.joshuaproject.net

"Declare His glory among the nations." Psalm 96:3

Pray for the Nations

Riang Lai in Myanmar (Burma)

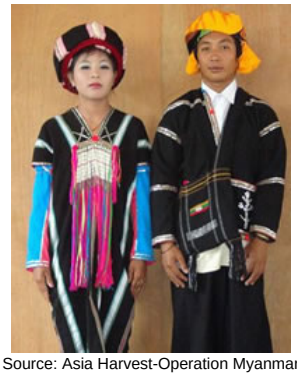

Source: Asia Harvest-Operation Myanmar

Population: **13,000**
World Popl: **13,000**
Total Countries: **1**
People Cluster: **Karen**
Main Language: **Riang Lai**
Main Religion: **Ethnic Religions**
Status: **Frontier Unreached**
Evangelicals: **0.10%**
Chr Adherents: **0.10%**
Scripture: **Portions**

www.joshuaproject.net

"Declare His glory among the nations." Psalm 96:3

Pray for the Nations

Riang Lang in Myanmar (Burma)

Source: Asia Harvest-Operation Myanmar

Population: **15,000**
World Popl: **17,000**
Total Countries: **2**
People Cluster: **Mon-Khmer**
Main Language: **Riang Lang**
Main Religion: **Ethnic Religions**
Status: **Unreached**
Evangelicals: **0.67%**
Chr Adherents: **3.00%**
Scripture: **Portions**

www.joshuaproject.net

"Declare His glory among the nations." Psalm 96:3

Pray for the Nations

Rohingya in Myanmar (Burma)

Source: Asia Harvest-Operation Myanmar

Population: **536,000**
World Popl: **2,451,000**
Total Countries: **8**
People Cluster: **South Asia Muslim - other**
Main Language: **Rohingya**
Main Religion: **Islam**
Status: **Frontier Unreached**
Evangelicals: **0.00%**
Chr Adherents: **0.00%**
Scripture: **New Testament**

www.joshuaproject.net

"Declare His glory among the nations." Psalm 96:3

Pray for the Nations

Saizang in Myanmar (Burma)

Source: Asia Harvest-Operation Myanmar

Population: **7,500**
World Popl: **7,500**
Total Countries: **1**
People Cluster: **Kuki-Chin-Mizo (Zo)**
Main Language: **Language unknown**
Main Religion: **Christianity**
Status: **Significantly reached**
Evangelicals: **43.0%**
Chr Adherents: **86.0%**
Scripture: **Unspecified**

www.joshuaproject.net

"Declare His glory among the nations." Psalm 96:3

Pray for the Nations

Samtao in Myanmar (Burma)

Source: Anonymous

Population: **11,000**
World Popl: **15,000**
Total Countries: **3**
People Cluster: **Mon-Khmer**
Main Language: **Samtao**
Main Religion: **Buddhism**
Status: **Partially reached**
Evangelicals: **5.4%**
Chr Adherents: **7.0%**
Scripture: **Portions**

www.joshuaproject.net

"Declare His glory among the nations." Psalm 96:3

Pray for the Nations

Senthang in Myanmar (Burma)

Source: Joel Mang

Population: **36,000**
World Popl: **36,000**
Total Countries: **1**
People Cluster: **Kuki-Chin-Mizo (Zo)**
Main Language: **Chin, Senthang**
Main Religion: **Christianity**
Status: **Significantly reached**
Evangelicals: **40.0%**
Chr Adherents: **80.0%**
Scripture: **Translation Started**

www.joshuaproject.net

"Declare His glory among the nations." Psalm 96:3

Pray for the Nations

Shan in Myanmar (Burma)

Source: Kerry Olson

Population: **4,851,000**
World Popl: **4,958,400**
Total Countries: **3**
People Cluster: **Shan**
Main Language: **Shan**
Main Religion: **Buddhism**
Status: **Unreached**
Evangelicals: **0.50%**
Chr Adherents: **1.00%**
Scripture: **Complete Bible**

www.joshuaproject.net

"Declare His glory among the nations." Psalm 96:3

Pray for the Nations

Shangwan in Myanmar (Burma)

Source: Asia Harvest-Operation Myanmar

Population: **600**
World Popl: **600**
Total Countries: **1**
People Cluster: **South Asia Tribal - Naga**
Main Language: **Language unknown**
Main Religion: **Christianity**
Status: **Significantly reached**
Evangelicals: **42.0%**
Chr Adherents: **85.0%**
Scripture: **Unspecified**

www.joshuaproject.net

"Declare His glory among the nations." Psalm 96:3

Pray for the Nations

Shecyu in Myanmar (Burma)

Source: Asia Harvest-Operation Myanmar

Population: **1,500**
World Popl: **1,500**
Total Countries: **1**
People Cluster: **South Asia Tribal - Naga**
Main Language: **Language unknown**
Main Religion: **Christianity**
Status: **Significantly reached**
Evangelicals: **45.0%**
Chr Adherents: **93.0%**
Scripture: **Unspecified**

www.joshuaproject.net

"Declare His glory among the nations." Psalm 96:3

Pray for the Nations

Shokra in Myanmar (Burma)

Source: Asia Harvest-Operation Myanmar

Population: **700**
World Popl: **700**
Total Countries: **1**
People Cluster: **South Asia Tribal - Naga**
Main Language: **Language unknown**
Main Religion: **Christianity**
Status: **Significantly reached**
Evangelicals: **45.0%**
Chr Adherents: **91.0%**
Scripture: **Unspecified**

www.joshuaproject.net

"Declare His glory among the nations." Psalm 96:3

Pray for the Nations

Sim in Myanmar (Burma)

Source: Asia Harvest-Operation Myanmar

Population: **3,500**
World Popl: **11,400**
Total Countries: **2**
People Cluster: **South Asia Tribal - other**
Main Language: **Simte**
Main Religion: **Christianity**
Status: **Significantly reached**
Evangelicals: **50.0%**
Chr Adherents: **98.0%**
Scripture: **Complete Bible**

www.joshuaproject.net

"Declare His glory among the nations." Psalm 96:3

Pray for the Nations

Sino-Burmese in Myanmar (Burma)

Source: Asia Harvest-Operation Myanmar

Population: **17,000**
World Popl: **17,000**
Total Countries: **1**
People Cluster: **Chinese**
Main Language: **Burmese**
Main Religion: **Buddhism**
Status: **Unreached**
Evangelicals: **0.70%**
Chr Adherents: **1.00%**
Scripture: **Complete Bible**

www.joshuaproject.net

"Declare His glory among the nations." Psalm 96:3

Pray for the Nations

Siyin in Myanmar (Burma)

Source: Asia Harvest-Operation Myanmar

Population: **11,000**
World Popl: **11,000**
Total Countries: **1**
People Cluster: **Kuki-Chin-Mizo (Zo)**
Main Language: **Chin, Siyin**
Main Religion: **Christianity**
Status: **Significantly reached**
Evangelicals: **44.0%**
Chr Adherents: **84.0%**
Scripture: **Complete Bible**

www.joshuaproject.net

"Declare His glory among the nations." Psalm 96:3

Pray for the Nations

Songlai in Myanmar (Burma)

Source: Asia Harvest-Operation Myanmar

Population: **8,200**
World Popl: **8,200**
Total Countries: **1**
People Cluster: **Kuki-Chin-Mizo (Zo)**
Main Language: **Chin, Songlai**
Main Religion: **Buddhism**
Status: **Minimally Reached**
Evangelicals: **2.00%**
Chr Adherents: **10.00%**
Scripture: **Portions**

www.joshuaproject.net

"Declare His glory among the nations." Psalm 96:3

Pray for the Nations

South Asian Tamil (Hindu traditions) in Myanmar (Burma)

Source: Anonymous

Population: **158,000**
World Popl: **3,640,000**
Total Countries: **24**
People Cluster: **South Asia Hindu - other**
Main Language: **Tamil**
Main Religion: **Hinduism**
Status: **Partially reached**
Evangelicals: **3.8%**
Chr Adherents: **11.0%**
Scripture: **Complete Bible**

www.joshuaproject.net

"Declare His glory among the nations." Psalm 96:3

Pray for the Nations

South Asian, Bengali-speaking in Myanmar (Burma

Source: COMIBAM / Sepal

Population: **399,000**
World Popl: **5,981,400**
Total Countries: **20**
People Cluster: **South Asia Muslim - other**
Main Language: **Bengali**
Main Religion: **Islam**
Status: **Unreached**
Evangelicals: **0.14%**
Chr Adherents: **0.41%**
Scripture: **Complete Bible**

www.joshuaproject.net

"Declare His glory among the nations." Psalm 96:3

Pray for the Nations

South Asian, Hindi in Myanmar (Burma)

Source: Sonam Prajapati - Pixabay

Population: **140,000**
World Popl: **2,795,500**
Total Countries: **16**
People Cluster: **South Asia - other**
Main Language: **Hindi**
Main Religion: **Hinduism**
Status: **Unreached**
Evangelicals: **0.26%**
Chr Adherents: **0.71%**
Scripture: **Complete Bible**

www.joshuaproject.net

"Declare His glory among the nations." Psalm 96:3

Pray for the Nations

South Asian, Malayali in Myanmar (Burma)

Source: Anonymous

Population: **23,000**
World Popl: **2,118,800**
Total Countries: **14**
People Cluster: **South Asia Tribal - other**
Main Language: **Malayalam**
Main Religion: **Hinduism**
Status: **Partially reached**
Evangelicals: **7.0%**
Chr Adherents: **34.0%**
Scripture: **Complete Bible**

www.joshuaproject.net

"Declare His glory among the nations." Psalm 96:3

Pray for the Nations

South Asian, Odia-speaking in Myanmar (Burma)

Source: Paul Arps - Flickr

Population: **128,000**
World Popl: **128,000**
Total Countries: **1**
People Cluster: **South Asia Hindu - other**
Main Language: **Odia**
Main Religion: **Hinduism**
Status: **Unreached**
Evangelicals: **0.20%**
Chr Adherents: **1.00%**
Scripture: **Complete Bible**

www.joshuaproject.net

"Declare His glory among the nations." Psalm 96:3

Pray for the Nations

South Asian, Punjabi in Myanmar (Burma)

Source: Web Flippy - Pixabay

Population: **11,000**
World Popl: **2,064,400**
Total Countries: **21**
People Cluster: **South Asia Muslim - other**
Main Language: **Punjabi, Eastern**
Main Religion: **Hinduism**
Status: **Unreached**
Evangelicals: **0.63%**
Chr Adherents: **1.20%**
Scripture: **Complete Bible**

www.joshuaproject.net

"Declare His glory among the nations." Psalm 96:3

Pray for the Nations

South Asian, Telugu-speaking in Myanmar (Burma)

Source: Kerry Olson

Population: **147,000**
World Popl: **1,735,700**
Total Countries: **13**
People Cluster: **South Asia - other**
Main Language: **Telugu**
Main Religion: **Hinduism**
Status: **Minimally Reached**
Evangelicals: **1.20%**
Chr Adherents: **8.00%**
Scripture: **Complete Bible**

www.joshuaproject.net

"Declare His glory among the nations." Psalm 96:3

Pray for the Nations

Tai Doi in Myanmar (Burma)

Source: Peoples of the Buddhist World, A

Population: **5,100**
World Popl: **5,400**
Total Countries: **2**
People Cluster: **Mon-Khmer**
Main Language: **Tai Loi**
Main Religion: **Buddhism**
Status: **Unreached**
Evangelicals: **1.00%**
Chr Adherents: **5.00%**
Scripture: **Translation Needed**

www.joshuaproject.net

"Declare His glory among the nations." Psalm 96:3

Pray for the Nations

Tai Laing in Myanmar (Burma)

Source: Asia Harvest-Operation Myanmar

Population: **115,000**
World Popl: **115,000**
Total Countries: **1**
People Cluster: **Tai**
Main Language: **Tai Laing**
Main Religion: **Buddhism**
Status: **Unreached**
Evangelicals: **1.00%**
Chr Adherents: **1.00%**
Scripture: **Portions**

www.joshuaproject.net

"Declare His glory among the nations." Psalm 96:3

Pray for the Nations

Tai Lue in Myanmar (Burma)

Source: Asia Harvest-Operation Myanmar

Population: **62,000**
World Popl: **1,105,800**
Total Countries: **6**
People Cluster: **Tai**
Main Language: **Lu**
Main Religion: **Buddhism**
Status: **Unreached**
Evangelicals: **0.08%**
Chr Adherents: **0.22%**
Scripture: **New Testament**

www.joshuaproject.net

"Declare His glory among the nations." Psalm 96:3

Pray for the Nations

Tai Mao in Myanmar (Burma)

Source: Asia Harvest-Operation Myanmar

Population: **80,000**
World Popl: **80,000**
Total Countries: **1**
People Cluster: **Southeast Asian, other**
Main Language: **Shan**
Main Religion: **Buddhism**
Status: **Unreached**
Evangelicals: **0.50%**
Chr Adherents: **1.00%**
Scripture: **Complete Bible**

www.joshuaproject.net

"Declare His glory among the nations." Psalm 96:3

Pray for the Nations

Tai Nua in Myanmar (Burma)

Source: Asia Harvest-Operation Myanmar

Population: **104,000**
World Popl: **719,000**
Total Countries: **4**
People Cluster: **Tai**
Main Language: **Tai Nua**
Main Religion: **Buddhism**
Status: **Unreached**
Evangelicals: **0.50%**
Chr Adherents: **1.00%**
Scripture: **Portions**

www.joshuaproject.net

"Declare His glory among the nations." Psalm 96:3

Pray for the Nations

Taisun in Myanmar (Burma)

Source: Asia Harvest-Operation Myanmar

Population: **12,000**
World Popl: **12,000**
Total Countries: **1**
People Cluster: **Kuki-Chin-Mizo (Zo)**
Main Language: **Chin, Falam**
Main Religion: **Christianity**
Status: **Significantly reached**
Evangelicals: **45.0%**
Chr Adherents: **95.0%**
Scripture: **Complete Bible**

www.joshuaproject.net

"Declare His glory among the nations." Psalm 96:3

Pray for the Nations

Taman, Htamandi in Myanmar (Burma)

Population: **34,000**
World Popl: **34,000**
Total Countries: **1**
People Cluster: **Hani**
Main Language: **Burmese**
Main Religion: **Ethnic Religions**
Status: **Frontier Unreached**
Evangelicals: **0.00%**
Chr Adherents: **0.00%**
Scripture: **Complete Bible**

www.joshuaproject.net

"Declare His glory among the nations." Psalm 96:3

Pray for the Nations

Tangsa in Myanmar (Burma)

Population: **69,000**
World Popl: **84,000**
Total Countries: **2**
People Cluster: **South Asia Tribal - Naga**
Main Language: **Naga, Tangshang**
Main Religion: **Christianity**
Status: **Significantly reached**
Evangelicals: **45.0%**
Chr Adherents: **90.0%**
Scripture: **Complete Bible**

www.joshuaproject.net

"Declare His glory among the nations." Psalm 96:3

Pray for the Nations

Tapong in Myanmar (Burma)

Source: Asia Harvest-Operation Myanmar

Population: **16,000**
World Popl: **16,000**
Total Countries: **1**
People Cluster: **Kuki-Chin-Mizo (Zo)**
Main Language: **Chin, Falam**
Main Religion: **Christianity**
Status: **Significantly reached**
Evangelicals: **70.0%**
Chr Adherents: **95.0%**
Scripture: **Complete Bible**

www.joshuaproject.net

"Declare His glory among the nations." Psalm 96:3

Pray for the Nations

Taron in Myanmar (Burma)

Source: Asia Harvest-Operation Myanmar

Population: **200**
World Popl: **200**
Total Countries: **1**
People Cluster: **Miri-Kachin**
Main Language: **Drung**
Main Religion: **Christianity**
Status: **Significantly reached**
Evangelicals: **22.0%**
Chr Adherents: **70.0%**
Scripture: **Translation Started**

www.joshuaproject.net

"Declare His glory among the nations." Psalm 96:3

Pray for the Nations

Taungtha in Myanmar (Burma)

Source: Asia Harvest-Operation Myanmar

Population: **31,000**
World Popl: **31,000**
Total Countries: **1**
People Cluster: **Kuki-Chin-Mizo (Zo)**
Main Language: **Chin, Rungtu**
Main Religion: **Buddhism**
Status: **Frontier Unreached**
Evangelicals: **0.00%**
Chr Adherents: **0.00%**
Scripture: **Translation Started**

www.joshuaproject.net

"Declare His glory among the nations." Psalm 96:3

Pray for the Nations

Taungyo in Myanmar (Burma)

Source: Anonymous

Population: **46,000**
World Popl: **46,000**
Total Countries: **1**
People Cluster: **Burmese**
Main Language: **Taungyo**
Main Religion: **Buddhism**
Status: **Unreached**
Evangelicals: **0.40%**
Chr Adherents: **0.60%**
Scripture: **Portions**

www.joshuaproject.net

"Declare His glory among the nations." Psalm 96:3

Pray for the Nations

Tawr in Myanmar (Burma)

Source: Asia Harvest-Operation Myanmar

Population: **600**
World Popl: **600**
Total Countries: **1**
People Cluster: **Kuki-Chin-Mizo (Zo)**
Main Language: **Chin, Tawr**
Main Religion: **Christianity**
Status: **Significantly reached**
Evangelicals: **80.0%**
Chr Adherents: **90.0%**
Scripture: **New Testament**

www.joshuaproject.net

"Declare His glory among the nations." Psalm 96:3

Pray for the Nations

Teizang in Myanmar (Burma)

Source: Asia Harvest-Operation Myanmar

Population: **20,000**
World Popl: **20,000**
Total Countries: **1**
People Cluster: **Kuki-Chin-Mizo (Zo)**
Main Language: **Chin, Paite**
Main Religion: **Christianity**
Status: **Significantly reached**
Evangelicals: **50.0%**
Chr Adherents: **100.0%**
Scripture: **Complete Bible**

www.joshuaproject.net

"Declare His glory among the nations." Psalm 96:3

Pray for the Nations

Thado in Myanmar (Burma)

Source: Asia Harvest-Operation Myanmar

Population: **34,000**
World Popl: **307,000**
Total Countries: **3**
People Cluster: **Kuki-Chin-Mizo (Zo)**
Main Language: **Chin, Thado**
Main Religion: **Christianity**
Status: **Significantly reached**
Evangelicals: **35.0%**
Chr Adherents: **70.0%**
Scripture: **Complete Bible**

www.joshuaproject.net

"Declare His glory among the nations." Psalm 96:3

Pray for the Nations

Thai in Myanmar (Burma)

Source: Deepak Meena - Pixabay

Population: **44,000**
World Popl: **22,464,900**
Total Countries: **27**
People Cluster: **Thai**
Main Language: **Thai**
Main Religion: **Buddhism**
Status: **Unreached**
Evangelicals: **0.40%**
Chr Adherents: **0.60%**
Scripture: **Complete Bible**

www.joshuaproject.net

"Declare His glory among the nations." Psalm 96:3

Pray for the Nations

Thaiphum in Myanmar (Burma)

Source: Asia Harvest-Operation Myanmar

Population: **1,200**
World Popl: **1,200**
Total Countries: **1**
People Cluster: **Kuki-Chin-Mizo (Zo)**
Main Language: **Chin, Thaiphum**
Main Religion: **Christianity**
Status: **Significantly reached**
Evangelicals: **50.0%**
Chr Adherents: **80.0%**
Scripture: **New Testament**

www.joshuaproject.net

"Declare His glory among the nations." Psalm 96:3

Pray for the Nations

Uppu in Myanmar (Burma)

Source: Anonymous

Population: **45,000**
World Popl: **46,500**
Total Countries: **2**
People Cluster: **Kuki-Chin-Mizo (Zo)**
Main Language: **Chin, Uppu**
Main Religion: **Buddhism**
Status: **Partially reached**
Evangelicals: **8.0%**
Chr Adherents: **10.0%**
Scripture: **Portions**

www.joshuaproject.net

"Declare His glory among the nations." Psalm 96:3

Pray for the Nations

Vaiphei in Myanmar (Burma)

Source: Isudas

Population: **7,600**
World Popl: **53,600**
Total Countries: **2**
People Cluster: **South Asia Tribal - other**
Main Language: **Vaiphei**
Main Religion: **Christianity**
Status: **Significantly reached**
Evangelicals: **50.0%**
Chr Adherents: **87.0%**
Scripture: **Complete Bible**

www.joshuaproject.net

"Declare His glory among the nations." Psalm 96:3

Pray for the Nations

Vangteh in Myanmar (Burma)

Source: Asia Harvest-Operation Myanmar

Population: **2,000**
World Popl: **2,000**
Total Countries: **1**
People Cluster: **Kuki-Chin-Mizo (Zo)**
Main Language: **Language unknown**
Main Religion: **Christianity**
Status: **Significantly reached**
Evangelicals: **37.0%**
Chr Adherents: **75.0%**
Scripture: **Unspecified**

www.joshuaproject.net

"Declare His glory among the nations." Psalm 96:3

Pray for the Nations

Vet in Myanmar (Burma)

Source: Asia Harvest-Operation Myanmar

Population: **1,200**
World Popl: **1,200**
Total Countries: **1**
People Cluster: **Kuki-Chin-Mizo (Zo)**
Main Language: **Chin, Daai**
Main Religion: **Christianity**
Status: **Significantly reached**
Evangelicals: **30.0%**
Chr Adherents: **60.0%**
Scripture: **New Testament**

www.joshuaproject.net

"Declare His glory among the nations." Psalm 96:3

Pray for the Nations

Wa in Myanmar (Burma)

Source: EU Civil Protection and Humanita

Population: **461,000**
World Popl: **848,100**
Total Countries: **3**
People Cluster: **Mon-Khmer**
Main Language: **Wa, Parauk**
Main Religion: **Ethnic Religions**
Status: **Significantly reached**
Evangelicals: **15.0%**
Chr Adherents: **30.0%**
Scripture: **Complete Bible**

www.joshuaproject.net

"Declare His glory among the nations." Psalm 96:3

Pray for the Nations

Yaw in Myanmar (Burma)

Population: **22,000**
World Popl: **22,000**
Total Countries: **1**
People Cluster: **Burmese**
Main Language: **Burmese**
Main Religion: **Buddhism**
Status: **Unreached**
Evangelicals: **0.15%**
Chr Adherents: **0.15%**
Scripture: **Complete Bible**

www.joshuaproject.net

"Declare His glory among the nations." Psalm 96:3

Pray for the Nations

Yintale in Myanmar (Burma)

Source: Asia Harvest-Operation Myanmar

Population: **11,000**
World Popl: **11,000**
Total Countries: **1**
People Cluster: **Karen**
Main Language: **Yintale**
Main Religion: **Buddhism**
Status: **Frontier Unreached**
Evangelicals: **0.00%**
Chr Adherents: **0.01%**
Scripture: **New Testament**

www.joshuaproject.net

"Declare His glory among the nations." Psalm 96:3

Pray for the Nations

Zahau in Myanmar (Burma)

Source: Asia Harvest-Operation Myanmar

Population: **20,000**
World Popl: **22,100**
Total Countries: **2**
People Cluster: **South Asia Tribal - Kuki**
Main Language: **Chin, Falam**
Main Religion: **Christianity**
Status: **Significantly reached**
Evangelicals: **45.0%**
Chr Adherents: **99.0%**
Scripture: **Complete Bible**

www.joshuaproject.net

"Declare His glory among the nations." Psalm 96:3

Pray for the Nations

Zaiwa in Myanmar (Burma)

Source: Operation China, Asia Harvest

Population: **36,000**
World Popl: **155,000**
Total Countries: **2**
People Cluster: **Miri-Kachin**
Main Language: **Zaiwa**
Main Religion: **Ethnic Religions**
Status: **Partially reached**
Evangelicals: **5.0%**
Chr Adherents: **7.0%**
Scripture: **Complete Bible**

www.joshuaproject.net

"Declare His glory among the nations." Psalm 96:3

Pray for the Nations

Zanniat in Myanmar (Burma)

Source: Asia Harvest-Operation Myanmar

Population: **22,000**
World Popl: **22,000**
Total Countries: **1**
People Cluster: **Kuki-Chin-Mizo (Zo)**
Main Language: **Chin, Falam**
Main Religion: **Christianity**
Status: **Significantly reached**
Evangelicals: **45.0%**
Chr Adherents: **90.0%**
Scripture: **Complete Bible**

www.joshuaproject.net

"Declare His glory among the nations." Psalm 96:3

Pray for the Nations

Zokam in Myanmar (Burma)

Source: Asia Harvest-Operation Myanmar

Population: **68,000**
World Popl: **93,000**
Total Countries: **2**
People Cluster: **South Asia Tribal - other**
Main Language: **Zo**
Main Religion: **Christianity**
Status: **Significantly reached**
Evangelicals: **50.0%**
Chr Adherents: **84.0%**
Scripture: **Complete Bible**

www.joshuaproject.net

"Declare His glory among the nations." Psalm 96:3

Pray for the Nations

Abdul in Nepal

Source: Anonymous

Population: **1,300**
World Popl: **80,300**
Total Countries: **3**
People Cluster: **South Asia Muslim - other**
Main Language: **Urdu**
Main Religion: **Islam**
Status: **Frontier Unreached**
Evangelicals: **0.00%**
Chr Adherents: **0.00%**
Scripture: **Complete Bible**

www.joshuaproject.net

"Declare His glory among the nations." Psalm 96:3

Pray for the Nations

Adibasi Janajati in Nepal

Source: Anonymous

Population: **1,200**
World Popl: **1,200**
Total Countries: **1**
People Cluster: **South Asia Hindu - other**
Main Language: **Nepali**
Main Religion: **Hinduism**
Status: **Frontier Unreached**
Evangelicals: **0.00%**
Chr Adherents: **0.00%**
Scripture: **Complete Bible**

www.joshuaproject.net

"Declare His glory among the nations." Psalm 96:3

Pray for the Nations

Amat in Nepal

Source: Anonymous

Population: **3,100**
World Popl: **277,100**
Total Countries: **2**
People Cluster: **South Asia Hindu - other**
Main Language: **Maithili**
Main Religion: **Hinduism**
Status: **Frontier Unreached**
Evangelicals: **0.00%**
Chr Adherents: **0.00%**
Scripture: **New Testament**

www.joshuaproject.net

"Declare His glory among the nations." Psalm 96:3

Pray for the Nations

Ansari in Nepal

Source: manothegreek

Population: **46,000**
World Popl: **15,900,000**
Total Countries: **4**
People Cluster: **South Asia Muslim - Ansar**
Main Language: **Urdu**
Main Religion: **Islam**
Status: **Frontier Unreached**
Evangelicals: **0.00%**
Chr Adherents: **0.00%**
Scripture: **Complete Bible**

www.joshuaproject.net

"Declare His glory among the nations." Psalm 96:3

Pray for the Nations

Ath Pahariya in Nepal

Source: International Mission Board-SBC

Population: **6,200**
World Popl: **6,200**
Total Countries: **1**
People Cluster: **South Asia Hindu - other**
Main Language: **Athpariya**
Main Religion: **Hinduism**
Status: **Frontier Unreached**
Evangelicals: **0.00%**
Chr Adherents: **0.00%**
Scripture: **New Testament**

www.joshuaproject.net

"Declare His glory among the nations." Psalm 96:3

Pray for the Nations

Badhai (Hindu traditions) in Nepal

Source: Anonymous

Population: **34,000**
World Popl: **6,737,000**
Total Countries: **3**
People Cluster: **South Asia Hindu - Badhai**
Main Language: **Maithili**
Main Religion: **Hinduism**
Status: **Unreached**
Evangelicals: **Unknown %**
Chr Adherents: **0.15%**
Scripture: **New Testament**

www.joshuaproject.net

"Declare His glory among the nations." Psalm 96:3

Pray for the Nations

Badhai (Muslim traditions) in Nepal

Source: Anonymous

Population: **2,400**
World Popl: **695,900**
Total Countries: **4**
People Cluster: **South Asia Hindu - Badhai**
Main Language: **Urdu**
Main Religion: **Islam**
Status: **Frontier Unreached**
Evangelicals: **0.00%**
Chr Adherents: **0.00%**
Scripture: **Complete Bible**

www.joshuaproject.net

"Declare His glory among the nations." Psalm 96:3

Pray for the Nations

Badhi (Hindu traditions) in Nepal

Source: Anonymous

Population: **40,000**
World Popl: **121,000**
Total Countries: **2**
People Cluster: **South Asia Hindu - other**
Main Language: **Nepali**
Main Religion: **Hinduism**
Status: **Frontier Unreached**
Evangelicals: **0.00%**
Chr Adherents: **0.00%**
Scripture: **Complete Bible**

www.joshuaproject.net

"Declare His glory among the nations." Psalm 96:3

Pray for the Nations

Baghban (Muslim traditions) in Nepal

Source: Anonymous

Population: **1,000**
World Popl: **268,000**
Total Countries: **3**
People Cluster: **South Asia Muslim - other**
Main Language: **Urdu**
Main Religion: **Islam**
Status: **Frontier Unreached**
Evangelicals: **0.00%**
Chr Adherents: **0.00%**
Scripture: **Complete Bible**

www.joshuaproject.net

"Declare His glory among the nations." Psalm 96:3

Pray for the Nations

Baha'i in Nepal

Source: Andrzej Lisowski Travel - Shutte

Population: **1,300**
World Popl: **26,300**
Total Countries: **3**
People Cluster: **South Asia - other**
Main Language: **Nepali**
Main Religion: **Other / Small**
Status: **Frontier Unreached**
Evangelicals: **0.00%**
Chr Adherents: **0.00%**
Scripture: **Complete Bible**

www.joshuaproject.net

"Declare His glory among the nations." Psalm 96:3

Pray for the Nations

Bahing in Nepal

Source: Rachhenhang Rai - Wikimedia

Population: **3,000**
World Popl: **3,000**
Total Countries: **1**
People Cluster: **South Asia Hindu - other**
Main Language: **Bahing**
Main Religion: **Hinduism**
Status: **Frontier Unreached**
Evangelicals: **0.00%**
Chr Adherents: **0.00%**
Scripture: **New Testament**

www.joshuaproject.net

"Declare His glory among the nations." Psalm 96:3

Pray for the Nations

Bahna (Hindu traditions) in Nepal

Source: Isudas

Population: **16,000**
World Popl: **860,000**
Total Countries: **2**
People Cluster: **South Asia Hindu - other**
Main Language: **Maithili**
Main Religion: **Hinduism**
Status: **Frontier Unreached**
Evangelicals: **0.00%**
Chr Adherents: **0.00%**
Scripture: **New Testament**

www.joshuaproject.net

"Declare His glory among the nations." Psalm 96:3

Pray for the Nations

Bairagi (Hindu traditions) in Nepal

Source: Anonymous

Population: **254,000**
World Popl: **4,112,000**
Total Countries: **4**
People Cluster: **South Asia Hindu - other**
Main Language: **Nepali**
Main Religion: **Hinduism**
Status: **Frontier Unreached**
Evangelicals: **Unknown %**
Chr Adherents: **0.05%**
Scripture: **Complete Bible**

www.joshuaproject.net

"Declare His glory among the nations." Psalm 96:3

Pray for the Nations

Bangali (Hindu traditions) in Nepal

Source: Isudas

Population: **27,000**
World Popl: **101,000**
Total Countries: **2**
People Cluster: **South Asia Dalit - other**
Main Language: **Maithili**
Main Religion: **Hinduism**
Status: **Unreached**
Evangelicals: **Unknown %**
Chr Adherents: **0.54%**
Scripture: **New Testament**

www.joshuaproject.net

"Declare His glory among the nations." Psalm 96:3

Pray for the Nations

Bania Agarwal in Nepal

Source: Anonymous

Population: **19,000**
World Popl: **4,985,000**
Total Countries: **2**
People Cluster: **South Asia Forward Caste**
Main Language: **Bhojpuri**
Main Religion: **Hinduism**
Status: **Frontier Unreached**
Evangelicals: **0.00%**
Chr Adherents: **0.00%**
Scripture: **Complete Bible**

www.joshuaproject.net

"Declare His glory among the nations." Psalm 96:3

Pray for the Nations

Bania Agrahari in Nepal

Source: Anonymous

Population: **2,300**
World Popl: **327,300**
Total Countries: **2**
People Cluster: **South Asia Forward Caste**
Main Language: **Bhojpuri**
Main Religion: **Hinduism**
Status: **Frontier Unreached**
Evangelicals: **0.00%**
Chr Adherents: **0.00%**
Scripture: **Complete Bible**

www.joshuaproject.net

"Declare His glory among the nations." Psalm 96:3

Pray for the Nations

Bania Kasaundhan in Nepal

Source: Isudas

Population: **2,200**
World Popl: **509,200**
Total Countries: **2**
People Cluster: **South Asia Forward Caste**
Main Language: **Bhojpuri**
Main Religion: **Hinduism**
Status: **Frontier Unreached**
Evangelicals: **0.00%**
Chr Adherents: **0.00%**
Scripture: **Complete Bible**

www.joshuaproject.net

"Declare His glory among the nations." Psalm 96:3

Pray for the Nations

Bania Khatri in Nepal

Population: **900**
World Popl: **210,600**
Total Countries: **3**
People Cluster: **South Asia Forward Caste**
Main Language: **Maithili**
Main Religion: **Hinduism**
Status: **Frontier Unreached**
Evangelicals: **0.00%**
Chr Adherents: **0.00%**
Scripture: **New Testament**

www.joshuaproject.net

"Declare His glory among the nations." Psalm 96:3

Pray for the Nations

Bania Rauniar in Nepal

Source: Anonymous

Population: **2,900**
World Popl: **136,900**
Total Countries: **2**
People Cluster: **South Asia Forward Caste**
Main Language: **Bhojpuri**
Main Religion: **Hinduism**
Status: **Frontier Unreached**
Evangelicals: **0.00%**
Chr Adherents: **0.00%**
Scripture: **Complete Bible**

www.joshuaproject.net

"Declare His glory among the nations." Psalm 96:3

Pray for the Nations

Bania unspecified in Nepal

Source: Anonymous

Population: **186,000**
World Popl: **24,207,000**
Total Countries: **6**
People Cluster: **South Asia Forward Caste**
Main Language: **Maithili**
Main Religion: **Hinduism**
Status: **Frontier Unreached**
Evangelicals: **0.00%**
Chr Adherents: **0.00%**
Scripture: **New Testament**

www.joshuaproject.net

"Declare His glory among the nations." Psalm 96:3

Pray for the Nations

Bantar in Nepal

Source: Anonymous

Population: **57,000**
World Popl: **194,000**
Total Countries: **2**
People Cluster: **South Asia Dalit - other**
Main Language: **Maithili**
Main Religion: **Hinduism**
Status: **Frontier Unreached**
Evangelicals: **0.00%**
Chr Adherents: **0.00%**
Scripture: **New Testament**

www.joshuaproject.net

"Declare His glory among the nations." Psalm 96:3

Pray for the Nations

Bantawa in Nepal

Source: à¤¸à¤¨à¥•à¤œà¤¯ à¤°à¥¾à¤ - Wiki

Population: **4,700**
World Popl: **4,700**
Total Countries: **1**
People Cluster: **South Asia Hindu - other**
Main Language: **Bantawa**
Main Religion: **Hinduism**
Status: **Unreached**
Evangelicals: **0.12%**
Chr Adherents: **0.12%**
Scripture: **New Testament**

www.joshuaproject.net

"Declare His glory among the nations." Psalm 96:3

Pray for the Nations

Baramu in Nepal

Source: Anonymous

Population: **8,200**
World Popl: **8,200**
Total Countries: **1**
People Cluster: **South Asia Hindu - other**
Main Language: **Nepali**
Main Religion: **Hinduism**
Status: **Unreached**
Evangelicals: **Unknown %**
Chr Adherents: **0.25%**
Scripture: **Complete Bible**

www.joshuaproject.net

"Declare His glory among the nations." Psalm 96:3

Pray for the Nations

Bari (Hindu traditions) in Nepal

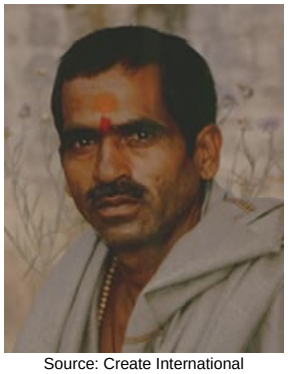

Source: Create International

Population: **9,800**
World Popl: **650,800**
Total Countries: **2**
People Cluster: **South Asia Hindu - other**
Main Language: **Maithili**
Main Religion: **Hinduism**
Status: **Frontier Unreached**
Evangelicals: **0.00%**
Chr Adherents: **0.00%**
Scripture: **New Testament**

www.joshuaproject.net

"Declare His glory among the nations." Psalm 96:3

Pray for the Nations

Bedia (Hindu traditions) in Nepal

Source: Anonymous

Population: **25,000**
World Popl: **597,200**
Total Countries: **3**
People Cluster: **South Asia Tribal - other**
Main Language: **Maithili**
Main Religion: **Hinduism**
Status: **Frontier Unreached**
Evangelicals: **0.00%**
Chr Adherents: **0.00%**
Scripture: **New Testament**

www.joshuaproject.net

"Declare His glory among the nations." Psalm 96:3

Pray for the Nations

Bedia (Muslim traditions) in Nepal

Source: Dipok Mahato - Wikimedia

Population: **2,200**
World Popl: **55,200**
Total Countries: **2**
People Cluster: **South Asia Tribal - other**
Main Language: **Urdu**
Main Religion: **Islam**
Status: **Frontier Unreached**
Evangelicals: **0.00%**
Chr Adherents: **0.00%**
Scripture: **Complete Bible**

www.joshuaproject.net

"Declare His glory among the nations." Psalm 96:3

Pray for the Nations

Bhand (Muslim traditions) in Nepal

Source: Michael E

Population: **7,800**
World Popl: **47,300**
Total Countries: **3**
People Cluster: **South Asia Muslim - other**
Main Language: **Urdu**
Main Religion: **Islam**
Status: **Frontier Unreached**
Evangelicals: **0.00%**
Chr Adherents: **0.00%**
Scripture: **Complete Bible**

www.joshuaproject.net

"Declare His glory among the nations." Psalm 96:3

Pray for the Nations

Bhoi (Hindu traditions) in Nepal

Source: Create International

Population: **216,000**
World Popl: **8,545,000**
Total Countries: **3**
People Cluster: **South Asia Hindu - Bhoi**
Main Language: **Maithili**
Main Religion: **Hinduism**
Status: **Frontier Unreached**
Evangelicals: **0.00%**
Chr Adherents: **0.00%**
Scripture: **New Testament**

www.joshuaproject.net

"Declare His glory among the nations." Psalm 96:3

Pray for the Nations

Bhoi Kamti in Nepal

Population: **1,200**
World Popl: **31,200**
Total Countries: **2**
People Cluster: **South Asia Hindu - Bhoi**
Main Language: **Maithili**
Main Religion: **Hinduism**
Status: **Frontier Unreached**
Evangelicals: **0.00%**
Chr Adherents: **0.00%**
Scripture: **New Testament**

www.joshuaproject.net

"Declare His glory among the nations." Psalm 96:3

Pray for the Nations

Bhoi Kharbind in Nepal

Source: manothegreek

Population: **10,000**
World Popl: **532,000**
Total Countries: **2**
People Cluster: **South Asia Hindu - Bhoi**
Main Language: **Bhojpuri**
Main Religion: **Hinduism**
Status: **Frontier Unreached**
Evangelicals: **0.00%**
Chr Adherents: **0.00%**
Scripture: **Complete Bible**

www.joshuaproject.net

"Declare His glory among the nations." Psalm 96:3

Pray for the Nations

Bhoi Kharot in Nepal

Population: **6,700**
World Popl: **188,700**
Total Countries: **2**
People Cluster: **South Asia Hindu - Bhoi**
Main Language: **Bhojpuri**
Main Religion: **Hinduism**
Status: **Frontier Unreached**
Evangelicals: **0.00%**
Chr Adherents: **0.00%**
Scripture: **Complete Bible**

www.joshuaproject.net

"Declare His glory among the nations." Psalm 96:3

Pray for the Nations

Bhoi Mallah Mewat in Nepal

Source: India Water Portal - Flickr

Population: **7,800**
World Popl: **626,800**
Total Countries: **2**
People Cluster: **South Asia Hindu - Bhoi**
Main Language: **Maithili**
Main Religion: **Hinduism**
Status: **Frontier Unreached**
Evangelicals: **0.00%**
Chr Adherents: **0.00%**
Scripture: **New Testament**

www.joshuaproject.net

"Declare His glory among the nations." Psalm 96:3

Pray for the Nations

Bhoi Nikhad in Nepal

Source: manothegreek

Population: **2,100**
World Popl: **67,100**
Total Countries: **2**
People Cluster: **South Asia Hindu - Bhoi**
Main Language: **Bhojpuri**
Main Religion: **Hinduism**
Status: **Frontier Unreached**
Evangelicals: **0.00%**
Chr Adherents: **0.00%**
Scripture: **Complete Bible**

www.joshuaproject.net

"Declare His glory among the nations." Psalm 96:3

Pray for the Nations

Bhote in Nepal

Source: Anonymous

Population: **14,000**
World Popl: **14,000**
Total Countries: **1**
People Cluster: **South Asia Buddhist**
Main Language: **Nepali**
Main Religion: **Buddhism**
Status: **Unreached**
Evangelicals: **Unknown %**
Chr Adherents: **1.40%**
Scripture: **Complete Bible**

www.joshuaproject.net

"Declare His glory among the nations." Psalm 96:3

Pray for the Nations

Bind in Nepal

Source: Anonymous

Population: **76,000**
World Popl: **1,095,500**
Total Countries: **3**
People Cluster: **South Asia Hindu - other**
Main Language: **Maithili**
Main Religion: **Hinduism**
Status: **Frontier Unreached**
Evangelicals: **0.00%**
Chr Adherents: **0.00%**
Scripture: **New Testament**

www.joshuaproject.net

"Declare His glory among the nations." Psalm 96:3

Pray for the Nations

Bote-Majhi in Nepal

Source: Bote Research Community

Population: **12,000**
World Popl: **12,000**
Total Countries: **1**
People Cluster: **South Asia Hindu - other**
Main Language: **Bote**
Main Religion: **Hinduism**
Status: **Unreached**
Evangelicals: **Unknown %**
Chr Adherents: **0.87%**
Scripture: **Portions**

www.joshuaproject.net

"Declare His glory among the nations." Psalm 96:3

Pray for the Nations

Brahmin Bhumihar in Nepal

Source: Anonymous

Population: **17,000**
World Popl: **2,823,000**
Total Countries: **2**
People Cluster: **South Asia Hindu - other**
Main Language: **Maithili**
Main Religion: **Hinduism**
Status: **Frontier Unreached**
Evangelicals: **0.00%**
Chr Adherents: **0.00%**
Scripture: **New Testament**

www.joshuaproject.net

"Declare His glory among the nations." Psalm 96:3

Pray for the Nations

Brahmin Bohara in Nepal

Source: Anonymous

Population: **1,100**
World Popl: **37,100**
Total Countries: **2**
People Cluster: **South Asia Forward Caste**
Main Language: **Hindi**
Main Religion: **Hinduism**
Status: **Frontier Unreached**
Evangelicals: **0.00%**
Chr Adherents: **0.00%**
Scripture: **Complete Bible**

www.joshuaproject.net

"Declare His glory among the nations." Psalm 96:3

Pray for the Nations

Brahmin Gaur in Nepal

Source: Anonymous

Population: **7,300**
World Popl: **3,146,300**
Total Countries: **3**
People Cluster: **South Asia Forward Caste**
Main Language: **Maithili**
Main Religion: **Hinduism**
Status: **Frontier Unreached**
Evangelicals: **0.00%**
Chr Adherents: **0.00%**
Scripture: **New Testament**

www.joshuaproject.net

"Declare His glory among the nations." Psalm 96:3

Pray for the Nations

Brahmin Hill in Nepal

Source: Harvey Blustain

Population: **3,346,000**
World Popl: **3,346,000**
Total Countries: **1**
People Cluster: **South Asia Forward Caste**
Main Language: **Nepali**
Main Religion: **Hinduism**
Status: **Frontier Unreached**
Evangelicals: **Unknown %**
Chr Adherents: **0.00%**
Scripture: **Complete Bible**

www.joshuaproject.net

"Declare His glory among the nations." Psalm 96:3

Pray for the Nations

Brahmin Jijhotia in Nepal

Source: Anonymous

Population: **1,500**
World Popl: **504,500**
Total Countries: **2**
People Cluster: **South Asia Forward Caste**
Main Language: **Maithili**
Main Religion: **Hinduism**
Status: **Frontier Unreached**
Evangelicals: **0.00%**
Chr Adherents: **0.00%**
Scripture: **New Testament**

www.joshuaproject.net

"Declare His glory among the nations." Psalm 96:3

Pray for the Nations

Brahmin Joshi in Nepal

Source: Anonymous

Population: **2,200**
World Popl: **387,600**
Total Countries: **3**
People Cluster: **South Asia Forward Caste**
Main Language: **Maithili**
Main Religion: **Hinduism**
Status: **Frontier Unreached**
Evangelicals: **0.00%**
Chr Adherents: **0.00%**
Scripture: **New Testament**

www.joshuaproject.net

"Declare His glory among the nations." Psalm 96:3

Pray for the Nations

Brahmin Kanaujia in Nepal

Source: Anonymous

Population: **6,600**
World Popl: **4,373,900**
Total Countries: **3**
People Cluster: **South Asia Forward Caste**
Main Language: **Maithili**
Main Religion: **Hinduism**
Status: **Frontier Unreached**
Evangelicals: **0.00%**
Chr Adherents: **0.00%**
Scripture: **New Testament**

www.joshuaproject.net

"Declare His glory among the nations." Psalm 96:3

Pray for the Nations

Brahmin Khandelwal in Nepal

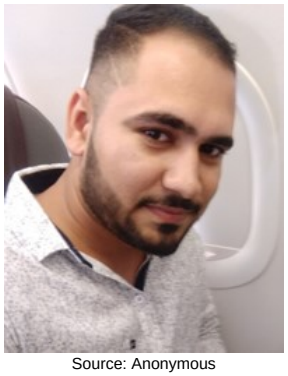

Source: Anonymous

Population: **2,000**
World Popl: **291,000**
Total Countries: **2**
People Cluster: **South Asia Forward Caste**
Main Language: **Maithili**
Main Religion: **Hinduism**
Status: **Frontier Unreached**
Evangelicals: **0.00%**
Chr Adherents: **0.00%**
Scripture: **New Testament**

www.joshuaproject.net

"Declare His glory among the nations." Psalm 96:3

Pray for the Nations

Brahmin Sakaldwipi in Nepal

Source: Anonymous

Population: **3,000**
World Popl: **495,200**
Total Countries: **3**
People Cluster: **South Asia Forward Caste**
Main Language: **Maithili**
Main Religion: **Hinduism**
Status: **Frontier Unreached**
Evangelicals: **0.00%**
Chr Adherents: **0.00%**
Scripture: **New Testament**

www.joshuaproject.net

"Declare His glory among the nations." Psalm 96:3

Pray for the Nations

Brahmin Saraswat in Nepal

Source: Anonymous

Population: **2,900**
World Popl: **618,500**
Total Countries: **3**
People Cluster: **South Asia Forward Caste**
Main Language: **Maithili**
Main Religion: **Hinduism**
Status: **Frontier Unreached**
Evangelicals: **0.00%**
Chr Adherents: **0.00%**
Scripture: **New Testament**

www.joshuaproject.net

"Declare His glory among the nations." Psalm 96:3

Pray for the Nations

Brahmin Sawaria in Nepal

Source: Isudas

Population: **5,900**
World Popl: **4,296,900**
Total Countries: **2**
People Cluster: **South Asia Forward Caste**
Main Language: **Awadhi**
Main Religion: **Hinduism**
Status: **Frontier Unreached**
Evangelicals: **0.00%**
Chr Adherents: **0.00%**
Scripture: **Complete Bible**

www.joshuaproject.net

"Declare His glory among the nations." Psalm 96:3

Pray for the Nations

Brahmin Terai in Nepal

Source: Isudas

Population: **108,000**
World Popl: **108,000**
Total Countries: **1**
People Cluster: **South Asia Forward Caste**
Main Language: **Maithili**
Main Religion: **Hinduism**
Status: **Frontier Unreached**
Evangelicals: **0.00%**
Chr Adherents: **0.00%**
Scripture: **New Testament**

www.joshuaproject.net

"Declare His glory among the nations." Psalm 96:3

Pray for the Nations

Byansi in Nepal

Source: Anonymous

Population: **4,400**
World Popl: **5,300**
Total Countries: **2**
People Cluster: **South Asia Hindu - other**
Main Language: **Humla**
Main Religion: **Hinduism**
Status: **Frontier Unreached**
Evangelicals: **0.00%**
Chr Adherents: **0.00%**
Scripture: **Portions**

www.joshuaproject.net

"Declare His glory among the nations." Psalm 96:3

Pray for the Nations

Chamar (Hindu traditions) in Nepal

Source: Anonymous

Population: **335,000**
World Popl: **46,779,000**
Total Countries: **4**
People Cluster: **South Asia Dalit - other**
Main Language: **Maithili**
Main Religion: **Hinduism**
Status: **Unreached**
Evangelicals: **Unknown %**
Chr Adherents: **0.20%**
Scripture: **New Testament**

www.joshuaproject.net

"Declare His glory among the nations." Psalm 96:3

Pray for the Nations

Chamling in Nepal

Source: Christopher J. Fynn - Wikimedia

Population: **6,700**
World Popl: **6,700**
Total Countries: **1**
People Cluster: **South Asia - other**
Main Language: **Chamling**
Main Religion: **Other / Small**
Status: **Frontier Unreached**
Evangelicals: **0.00%**
Chr Adherents: **0.00%**
Scripture: **New Testament**

www.joshuaproject.net

"Declare His glory among the nations." Psalm 96:3

Pray for the Nations

Chepang, Tsepang in Nepal

Source: Kerry Olson

Population: **71,000**
World Popl: **72,500**
Total Countries: **2**
People Cluster: **South Asia Hindu - other**
Main Language: **Chepang**
Main Religion: **Hinduism**
Status: **Minimally Reached**
Evangelicals: **Unknown %**
Chr Adherents: **10.25%**
Scripture: **New Testament**

www.joshuaproject.net

"Declare His glory among the nations." Psalm 96:3

Pray for the Nations

Chhantyal in Nepal

Source: International Mission Board-SBC

Population: **12,000**
World Popl: **12,000**
Total Countries: **1**
People Cluster: **South Asia Hindu - other**
Main Language: **Nepali**
Main Religion: **Hinduism**
Status: **Unreached**
Evangelicals: **Unknown %**
Chr Adherents: **2.57%**
Scripture: **Complete Bible**

www.joshuaproject.net

"Declare His glory among the nations." Psalm 96:3

Pray for the Nations

Chhetri in Nepal

Source: Steve Evans - Flickr

Population: **4,574,000**
World Popl: **4,794,400**
Total Countries: **3**
People Cluster: **South Asia Hindu - other**
Main Language: **Nepali**
Main Religion: **Hinduism**
Status: **Unreached**
Evangelicals: **Unknown %**
Chr Adherents: **0.14%**
Scripture: **Complete Bible**

www.joshuaproject.net

"Declare His glory among the nations." Psalm 96:3

Pray for the Nations

Chidimar in Nepal

Source: Anonymous

Population: **4,600**
World Popl: **4,600**
Total Countries: **1**
People Cluster: **South Asia Hindu - other**
Main Language: **Bhojpuri**
Main Religion: **Hinduism**
Status: **Frontier Unreached**
Evangelicals: **0.00%**
Chr Adherents: **0.00%**
Scripture: **Complete Bible**

www.joshuaproject.net

"Declare His glory among the nations." Psalm 96:3

Pray for the Nations

Churaute in Nepal

Population: **2,500**
World Popl: **2,500**
Total Countries: **1**
People Cluster: **South Asia Muslim - other**
Main Language: **Nepali**
Main Religion: **Islam**
Status: **Frontier Unreached**
Evangelicals: **0.00%**
Chr Adherents: **0.00%**
Scripture: **Complete Bible**

www.joshuaproject.net

"Declare His glory among the nations." Psalm 96:3

Pray for the Nations

Danuwar Rai in Nepal

Source: Anonymous

Population: **87,000**
World Popl: **87,000**
Total Countries: **1**
People Cluster: **South Asia Hindu - other**
Main Language: **Danuwar**
Main Religion: **Hinduism**
Status: **Unreached**
Evangelicals: **Unknown %**
Chr Adherents: **0.49%**
Scripture: **Portions**

www.joshuaproject.net

"Declare His glory among the nations." Psalm 96:3

Pray for the Nations

Darai in Nepal

Source: Anonymous

Population: **18,000**
World Popl: **31,000**
Total Countries: **2**
People Cluster: **South Asia Hindu - other**
Main Language: **Darai**
Main Religion: **Hinduism**
Status: **Unreached**
Evangelicals: **Unknown %**
Chr Adherents: **1.11%**
Scripture: **Portions**

www.joshuaproject.net

"Declare His glory among the nations." Psalm 96:3

Pray for the Nations

Darjee in Nepal

Source: Bijaya2043 - Wikimedia

Population: **491,000**
World Popl: **544,000**
Total Countries: **3**
People Cluster: **South Asia Dalit - other**
Main Language: **Nepali**
Main Religion: **Hinduism**
Status: **Unreached**
Evangelicals: **Unknown %**
Chr Adherents: **1.07%**
Scripture: **Complete Bible**

www.joshuaproject.net

"Declare His glory among the nations." Psalm 96:3

Pray for the Nations

Darzi (Hindu traditions) in Nepal

Source: Anonymous

Population: **7,700**
World Popl: **3,517,700**
Total Countries: **3**
People Cluster: **South Asia Hindu - other**
Main Language: **Maithili**
Main Religion: **Hinduism**
Status: **Frontier Unreached**
Evangelicals: **0.00%**
Chr Adherents: **0.00%**
Scripture: **New Testament**

www.joshuaproject.net

"Declare His glory among the nations." Psalm 96:3

Pray for the Nations

Darzi (Muslim traditions) in Nepal

Source: Isudas

Population: **21,000**
World Popl: **1,527,000**
Total Countries: **4**
People Cluster: **South Asia Muslim - other**
Main Language: **Urdu**
Main Religion: **Islam**
Status: **Frontier Unreached**
Evangelicals: **0.00%**
Chr Adherents: **0.00%**
Scripture: **Complete Bible**

www.joshuaproject.net

"Declare His glory among the nations." Psalm 96:3

Pray for the Nations

Deaf in Nepal

Source: David Bennett

Population: **20,000**
World Popl: **27,508,450**
Total Countries: **164**
People Cluster: **Deaf**
Main Language: **Nepalese Sign Language**
Main Religion: **Unknown**
Status: **Partially reached**
Evangelicals: **3.0%**
Chr Adherents: **6.0%**
Scripture: **Portions**

www.joshuaproject.net

"Declare His glory among the nations." Psalm 96:3

Pray for the Nations

Dhandi in Nepal

Population: **2,000**
World Popl: **2,000**
Total Countries: **1**
People Cluster: **South Asia Hindu - other**
Main Language: **Bhojpuri**
Main Religion: **Hinduism**
Status: **Frontier Unreached**
Evangelicals: **0.00%**
Chr Adherents: **0.00%**
Scripture: **Complete Bible**

www.joshuaproject.net

"Declare His glory among the nations." Psalm 96:3

Pray for the Nations

Dhanuk in Nepal

Source: Anonymous

Population: **229,000**
World Popl: **4,475,000**
Total Countries: **2**
People Cluster: **South Asia Hindu - other**
Main Language: **Maithili**
Main Religion: **Hinduism**
Status: **Frontier Unreached**
Evangelicals: **0.00%**
Chr Adherents: **0.00%**
Scripture: **New Testament**

www.joshuaproject.net

"Declare His glory among the nations." Psalm 96:3

Pray for the Nations

Dhanuk Dhankar in Nepal

Source: Saurabh Chatterjee - Flickr

Population: **6,600**
World Popl: **81,600**
Total Countries: **2**
People Cluster: **South Asia Hindu - other**
Main Language: **Maithili**
Main Religion: **Hinduism**
Status: **Frontier Unreached**
Evangelicals: **0.00%**
Chr Adherents: **0.00%**
Scripture: **New Testament**

www.joshuaproject.net

"Declare His glory among the nations." Psalm 96:3

Pray for the Nations

Dharkar in Nepal

Source: Anonymous

Population: **2,800**
World Popl: **142,800**
Total Countries: **2**
People Cluster: **South Asia Dalit - other**
Main Language: **Bhojpuri**
Main Religion: **Hinduism**
Status: **Frontier Unreached**
Evangelicals: **0.00%**
Chr Adherents: **0.00%**
Scripture: **Complete Bible**

www.joshuaproject.net

"Declare His glory among the nations." Psalm 96:3

Pray for the Nations

Dhimal in Nepal

Source: Munal Chaudhary - Wikimedia

Population: **28,000**
World Popl: **33,100**
Total Countries: **2**
People Cluster: **South Asia Hindu - other**
Main Language: **Dhimal**
Main Religion: **Hinduism**
Status: **Unreached**
Evangelicals: **Unknown %**
Chr Adherents: **1.30%**
Scripture: **New Testament**

www.joshuaproject.net

"Declare His glory among the nations." Psalm 96:3

Pray for the Nations

Dhobi (Muslim traditions) in Nepal

Source: Oxlaey - Flickr

Population: **7,400**
World Popl: **2,345,400**
Total Countries: **4**
People Cluster: **South Asia Muslim - other**
Main Language: **Urdu**
Main Religion: **Islam**
Status: **Frontier Unreached**
Evangelicals: **0.00%**
Chr Adherents: **0.00%**
Scripture: **Complete Bible**

www.joshuaproject.net

"Declare His glory among the nations." Psalm 96:3

Pray for the Nations

Dhobi Ajudhyabansi in Nepal

Population: **1,500**
World Popl: **197,500**
Total Countries: **2**
People Cluster: **South Asia Hindu - other**
Main Language: **Awadhi**
Main Religion: **Hinduism**
Status: **Frontier Unreached**
Evangelicals: **0.00%**
Chr Adherents: **0.00%**
Scripture: **Complete Bible**

www.joshuaproject.net

"Declare His glory among the nations." Psalm 96:3

Pray for the Nations

Dhobi Kanaujia in Nepal

Source: Lal Nallath - Shutterstock

Population: **1,900**
World Popl: **488,900**
Total Countries: **2**
People Cluster: **South Asia Hindu - other**
Main Language: **Awadhi**
Main Religion: **Hinduism**
Status: **Frontier Unreached**
Evangelicals: **0.00%**
Chr Adherents: **0.00%**
Scripture: **Complete Bible**

www.joshuaproject.net

"Declare His glory among the nations." Psalm 96:3

Pray for the Nations

Dolpa in Nepal

Source: Create International

Population: **4,300**
World Popl: **4,300**
Total Countries: **1**
People Cluster: **South Asia Buddhist**
Main Language: **Sherpa**
Main Religion: **Buddhism**
Status: **Unreached**
Evangelicals: **0.83%**
Chr Adherents: **1.38%**
Scripture: **New Testament**

www.joshuaproject.net

"Declare His glory among the nations." Psalm 96:3

Pray for the Nations

Dom (Hindu traditions) in Nepal

Source: Sandy Saab - Flickr

Population: **14,000**
World Popl: **2,221,000**
Total Countries: **3**
People Cluster: **South Asia Dalit - other**
Main Language: **Maithili**
Main Religion: **Hinduism**
Status: **Frontier Unreached**
Evangelicals: **0.00%**
Chr Adherents: **0.00%**
Scripture: **New Testament**

www.joshuaproject.net

"Declare His glory among the nations." Psalm 96:3

Pray for the Nations

Dom (Muslim traditions) in Nepal

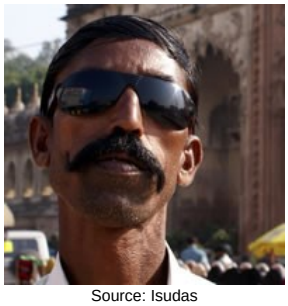

Source: Isudas

Population: **1,700**
World Popl: **197,600**
Total Countries: **4**
People Cluster: **South Asia Muslim - other**
Main Language: **Bhojpuri**
Main Religion: **Islam**
Status: **Frontier Unreached**
Evangelicals: **0.00%**
Chr Adherents: **0.00%**
Scripture: **Complete Bible**

www.joshuaproject.net

"Declare His glory among the nations." Psalm 96:3

Pray for the Nations

Dura in Nepal

Source: Jai Dura

Population: **5,500**
World Popl: **8,700**
Total Countries: **2**
People Cluster: **South Asia Hindu - other**
Main Language: **Nepali**
Main Religion: **Hinduism**
Status: **Unreached**
Evangelicals: **Unknown %**
Chr Adherents: **3.06%**
Scripture: **Complete Bible**

www.joshuaproject.net

"Declare His glory among the nations." Psalm 96:3

Pray for the Nations

Dusadh (Hindu traditions) in Nepal

Source: Anonymous

Population: **218,000**
World Popl: **5,896,700**
Total Countries: **3**
People Cluster: **South Asia Dalit - Dusadh**
Main Language: **Maithili**
Main Religion: **Hinduism**
Status: **Frontier Unreached**
Evangelicals: **Unknown %**
Chr Adherents: **0.06%**
Scripture: **New Testament**

www.joshuaproject.net

"Declare His glory among the nations." Psalm 96:3

Pray for the Nations

Gadaria (Hindu traditions) in Nepal

Source: Anonymous

Population: **8,300**
World Popl: **6,786,300**
Total Countries: **2**
People Cluster: **South Asia Hindu - other**
Main Language: **Maithili**
Main Religion: **Hinduism**
Status: **Frontier Unreached**
Evangelicals: **0.00%**
Chr Adherents: **0.00%**
Scripture: **New Testament**

www.joshuaproject.net

"Declare His glory among the nations." Psalm 96:3

Pray for the Nations

Gandharva in Nepal

Population: **7,300**
World Popl: **7,300**
Total Countries: **1**
People Cluster: **South Asia Hindu - other**
Main Language: **Nepali**
Main Religion: **Hinduism**
Status: **Unreached**
Evangelicals: **Unknown %**
Chr Adherents: **2.74%**
Scripture: **Complete Bible**

www.joshuaproject.net

"Declare His glory among the nations." Psalm 96:3

Pray for the Nations

Gangai in Nepal

Source: Sagar Ganesh

Population: **40,000**
World Popl: **45,300**
Total Countries: **2**
People Cluster: **South Asia Hindu - other**
Main Language: **Nepali**
Main Religion: **Hinduism**
Status: **Frontier Unreached**
Evangelicals: **0.00%**
Chr Adherents: **0.00%**
Scripture: **Complete Bible**

www.joshuaproject.net

"Declare His glory among the nations." Psalm 96:3

Pray for the Nations

Gharti in Nepal

Source: Isudas

Population: **123,000**
World Popl: **147,000**
Total Countries: **2**
People Cluster: **South Asia Hindu - other**
Main Language: **Nepali**
Main Religion: **Hinduism**
Status: **Unreached**
Evangelicals: **Unknown %**
Chr Adherents: **1.07%**
Scripture: **Complete Bible**

www.joshuaproject.net

"Declare His glory among the nations." Psalm 96:3

Pray for the Nations

Goriya (Hindu traditions) in Nepal

Source: Create International

Population: **900**
World Popl: **329,900**
Total Countries: **2**
People Cluster: **South Asia Hindu - other**
Main Language: **Awadhi**
Main Religion: **Hinduism**
Status: **Frontier Unreached**
Evangelicals: **0.00%**
Chr Adherents: **0.00%**
Scripture: **Complete Bible**

www.joshuaproject.net

"Declare His glory among the nations." Psalm 96:3

Pray for the Nations

Gurung Ghale in Nepal

Population: **24,000**
World Popl: **24,000**
Total Countries: **1**
People Cluster: **South Asia Buddhist**
Main Language: **Ghale, Southern**
Main Religion: **Buddhism**
Status: **Partially reached**
Evangelicals: **3.2%**
Chr Adherents: **6.5%**
Scripture: **New Testament**

www.joshuaproject.net

"Declare His glory among the nations." Psalm 96:3

Pray for the Nations

Gurung Ghaleg in Nepal

Source: Timothy Two Project Internationa

Population: **547,000**
World Popl: **674,000**
Total Countries: **3**
People Cluster: **South Asia Buddhist**
Main Language: **Gurung**
Main Religion: **Buddhism**
Status: **Minimally Reached**
Evangelicals: **Unknown %**
Chr Adherents: **5.01%**
Scripture: **New Testament**

www.joshuaproject.net

"Declare His glory among the nations." Psalm 96:3

Pray for the Nations

Hajam in Nepal

Source: Steve Evans - Flickr

Population: **38,000**
World Popl: **4,982,300**
Total Countries: **5**
People Cluster: **South Asia Muslim - other**
Main Language: **Urdu**
Main Religion: **Islam**
Status: **Frontier Unreached**
Evangelicals: **0.00%**
Chr Adherents: **0.00%**
Scripture: **Complete Bible**

www.joshuaproject.net

"Declare His glory among the nations." Psalm 96:3

Pray for the Nations

Halalkhor (Hindu traditions) in Nepal

Source: International Mission Board-SBC

Population: **4,500**
World Popl: **11,900**
Total Countries: **2**
People Cluster: **South Asia Dalit - other**
Main Language: **Maithili**
Main Religion: **Hinduism**
Status: **Unreached**
Evangelicals: **Unknown %**
Chr Adherents: **0.12%**
Scripture: **New Testament**

www.joshuaproject.net

"Declare His glory among the nations." Psalm 96:3

Pray for the Nations

Halwai (Hindu traditions) in Nepal

Source: Rajesh Dangi - Wikipedia

Population: **87,000**
World Popl: **1,620,000**
Total Countries: **3**
People Cluster: **South Asia Hindu - other**
Main Language: **Maithili**
Main Religion: **Hinduism**
Status: **Frontier Unreached**
Evangelicals: **Unknown %**
Chr Adherents: **0.05%**
Scripture: **New Testament**

www.joshuaproject.net

"Declare His glory among the nations." Psalm 96:3

Pray for the Nations

Halwai Maira in Nepal

Source: Anonymous

Population: **1,700**
World Popl: **141,700**
Total Countries: **3**
People Cluster: **South Asia Hindu - other**
Main Language: **Maithili**
Main Religion: **Hinduism**
Status: **Frontier Unreached**
Evangelicals: **0.00%**
Chr Adherents: **0.00%**
Scripture: **New Testament**

www.joshuaproject.net

"Declare His glory among the nations." Psalm 96:3

Pray for the Nations

Hayu in Nepal

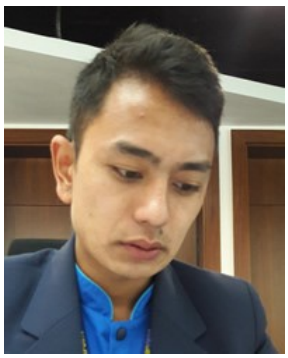

Source: Anonymous

Population: **3,100**
World Popl: **3,100**
Total Countries: **1**
People Cluster: **South Asia Hindu - other**
Main Language: **Wayu**
Main Religion: **Hinduism**
Status: **Unreached**
Evangelicals: **Unknown %**
Chr Adherents: **0.33%**
Scripture: **Portions**

www.joshuaproject.net

"Declare His glory among the nations." Psalm 96:3

Pray for the Nations

Jirel in Nepal

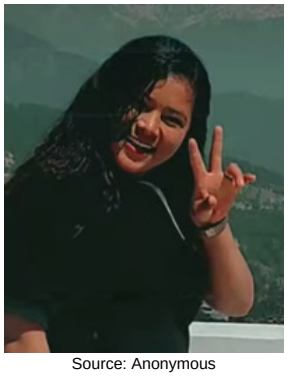

Source: Anonymous

Population: **5,900**
World Popl: **5,900**
Total Countries: **1**
People Cluster: **South Asia Buddhist**
Main Language: **Jirel**
Main Religion: **Buddhism**
Status: **Unreached**
Evangelicals: **Unknown %**
Chr Adherents: **4.38%**
Scripture: **New Testament**

www.joshuaproject.net

"Declare His glory among the nations." Psalm 96:3

Pray for the Nations

Kahar (Hindu traditions) in Nepal

Source: Anonymous

Population: **56,000**
World Popl: **8,522,000**
Total Countries: **3**
People Cluster: **South Asia Hindu - Kahar**
Main Language: **Bhojpuri**
Main Religion: **Hinduism**
Status: **Frontier Unreached**
Evangelicals: **0.00%**
Chr Adherents: **0.00%**
Scripture: **Complete Bible**

www.joshuaproject.net

"Declare His glory among the nations." Psalm 96:3

Pray for the Nations

Kaike in Nepal

Population: **1,500**
World Popl: **1,500**
Total Countries: **1**
People Cluster: **South Asia Buddhist**
Main Language: **Kaike**
Main Religion: **Buddhism**
Status: **Frontier Unreached**
Evangelicals: **0.00%**
Chr Adherents: **0.00%**
Scripture: **Portions**

www.joshuaproject.net

"Declare His glory among the nations." Psalm 96:3

Pray for the Nations

Kalwar (Hindu traditions) in Nepal

Source: Kerry Olson

Population: **192,000**
World Popl: **3,969,000**
Total Countries: **2**
People Cluster: **South Asia Hindu - other**
Main Language: **Maithili**
Main Religion: **Hinduism**
Status: **Unreached**
Evangelicals: **Unknown %**
Chr Adherents: **0.19%**
Scripture: **New Testament**

www.joshuaproject.net

"Declare His glory among the nations." Psalm 96:3

Pray for the Nations

Kalwar Jaiswal in Nepal

Source: Anonymous

Population: **5,900**
World Popl: **983,900**
Total Countries: **2**
People Cluster: **South Asia Hindu - other**
Main Language: **Maithili**
Main Religion: **Hinduism**
Status: **Frontier Unreached**
Evangelicals: **0.00%**
Chr Adherents: **0.00%**
Scripture: **New Testament**

www.joshuaproject.net

"Declare His glory among the nations." Psalm 96:3

Pray for the Nations

Kalwar Sunri in Nepal

Population: **8,400**
World Popl: **607,400**
Total Countries: **2**
People Cluster: **South Asia Hindu - other**
Main Language: **Maithili**
Main Religion: **Hinduism**
Status: **Frontier Unreached**
Evangelicals: **0.00%**
Chr Adherents: **0.00%**
Scripture: **New Testament**

www.joshuaproject.net

"Declare His glory among the nations." Psalm 96:3

Pray for the Nations

Kamar in Nepal

Source: Anonymous

Population: **1,700**
World Popl: **30,700**
Total Countries: **2**
People Cluster: **South Asia Tribal - other**
Main Language: **Nepali**
Main Religion: **Hinduism**
Status: **Frontier Unreached**
Evangelicals: **0.00%**
Chr Adherents: **0.00%**
Scripture: **Complete Bible**

www.joshuaproject.net

"Declare His glory among the nations." Psalm 96:3

Pray for the Nations

Kami in Nepal

Source: hippopx

Population: **1,309,000**
World Popl: **1,413,000**
Total Countries: **2**
People Cluster: **South Asia Hindu - other**
Main Language: **Nepali**
Main Religion: **Hinduism**
Status: **Unreached**
Evangelicals: **Unknown %**
Chr Adherents: **1.56%**
Scripture: **Complete Bible**

www.joshuaproject.net

"Declare His glory among the nations." Psalm 96:3

Pray for the Nations

Kandu in Nepal

Source: Anonymous

Population: **134,000**
World Popl: **2,542,000**
Total Countries: **3**
People Cluster: **South Asia Hindu - other**
Main Language: **Bhojpuri**
Main Religion: **Hinduism**
Status: **Frontier Unreached**
Evangelicals: **Unknown %**
Chr Adherents: **0.06%**
Scripture: **Complete Bible**

www.joshuaproject.net

"Declare His glory among the nations." Psalm 96:3

Pray for the Nations

Kanjar (Hindu traditions) in Nepal

Source: Anonymous

Population: **3,200**
World Popl: **217,500**
Total Countries: **3**
People Cluster: **South Asia Dalit - other**
Main Language: **Maithili**
Main Religion: **Hinduism**
Status: **Frontier Unreached**
Evangelicals: **0.00%**
Chr Adherents: **0.00%**
Scripture: **New Testament**

www.joshuaproject.net

"Declare His glory among the nations." Psalm 96:3

Pray for the Nations

Kayastha (Hindu traditions) in Nepal

Source: Anonymous

Population: **46,000**
World Popl: **11,987,000**
Total Countries: **3**
People Cluster: **South Asia Hindu - Kayast**
Main Language: **Maithili**
Main Religion: **Hinduism**
Status: **Unreached**
Evangelicals: **Unknown %**
Chr Adherents: **0.41%**
Scripture: **New Testament**

www.joshuaproject.net

"Declare His glory among the nations." Psalm 96:3

Pray for the Nations

Khaling in Nepal

Source: Biswash Chamling Rai - Wikimedia

Population: **1,600**
World Popl: **4,000**
Total Countries: **2**
People Cluster: **South Asia - other**
Main Language: **Khaling**
Main Religion: **Other / Small**
Status: **Partially reached**
Evangelicals: **2.4%**
Chr Adherents: **2.4%**
Scripture: **Complete Bible**

www.joshuaproject.net

"Declare His glory among the nations." Psalm 96:3

Pray for the Nations

Khas in Nepal

Source: Mahalaxmi Silwal - Wikimedia

Population: **17,000**
World Popl: **84,000**
Total Countries: **3**
People Cluster: **South Asia Hindu - other**
Main Language: **Nepali**
Main Religion: **Hinduism**
Status: **Frontier Unreached**
Evangelicals: **0.00%**
Chr Adherents: **0.00%**
Scripture: **Complete Bible**

www.joshuaproject.net

"Declare His glory among the nations." Psalm 96:3

Pray for the Nations

Khatwa in Nepal

Source: Isudas

Population: **106,000**
World Popl: **380,000**
Total Countries: **2**
People Cluster: **South Asia Hindu - other**
Main Language: **Maithili**
Main Religion: **Hinduism**
Status: **Frontier Unreached**
Evangelicals: **Unknown %**
Chr Adherents: **0.10%**
Scripture: **New Testament**

www.joshuaproject.net

"Declare His glory among the nations." Psalm 96:3

Pray for the Nations

Koch (Hindu traditions) in Nepal

Source: Anonymous

Population: **1,600**
World Popl: **88,600**
Total Countries: **3**
People Cluster: **South Asia Tribal - other**
Main Language: **Rajbanshi**
Main Religion: **Hinduism**
Status: **Unreached**
Evangelicals: **Unknown %**
Chr Adherents: **0.63%**
Scripture: **New Testament**

www.joshuaproject.net

"Declare His glory among the nations." Psalm 96:3

Pray for the Nations

Koiri (Hindu traditions) in Nepal

Source: Anonymous

Population: **319,000**
World Popl: **8,607,100**
Total Countries: **3**
People Cluster: **South Asia Hindu - other**
Main Language: **Maithili**
Main Religion: **Hinduism**
Status: **Unreached**
Evangelicals: **Unknown %**
Chr Adherents: **0.29%**
Scripture: **New Testament**

www.joshuaproject.net

"Declare His glory among the nations." Psalm 96:3

Pray for the Nations

Kori in Nepal

Source: Isudas

Population: **13,000**
World Popl: **2,636,000**
Total Countries: **3**
People Cluster: **South Asia Dalit - other**
Main Language: **Awadhi**
Main Religion: **Hinduism**
Status: **Frontier Unreached**
Evangelicals: **0.00%**
Chr Adherents: **0.00%**
Scripture: **Complete Bible**

www.joshuaproject.net

"Declare His glory among the nations." Psalm 96:3

Pray for the Nations

Kulung in Nepal

Source: Sikkimonline - Wikipedia

Population: **29,000**
World Popl: **29,000**
Total Countries: **1**
People Cluster: **South Asia - other**
Main Language: **Kulung (Nepal)**
Main Religion: **Other / Small**
Status: **Unreached**
Evangelicals: **Unknown %**
Chr Adherents: **0.29%**
Scripture: **Complete Bible**

www.joshuaproject.net

"Declare His glory among the nations." Psalm 96:3

Pray for the Nations

Kumal in Nepal

Source: Isudas

Population: **126,000**
World Popl: **130,300**
Total Countries: **2**
People Cluster: **South Asia Hindu - other**
Main Language: **Nepali**
Main Religion: **Hinduism**
Status: **Unreached**
Evangelicals: **Unknown %**
Chr Adherents: **2.29%**
Scripture: **Complete Bible**

www.joshuaproject.net

"Declare His glory among the nations." Psalm 96:3

Pray for the Nations

Kumhar Magahia in Nepal

Source: Anonymous

Population: **1,200**
World Popl: **187,200**
Total Countries: **2**
People Cluster: **South Asia Hindu - Kumhar**
Main Language: **Maithili**
Main Religion: **Hinduism**
Status: **Frontier Unreached**
Evangelicals: **0.00%**
Chr Adherents: **0.00%**
Scripture: **New Testament**

www.joshuaproject.net

"Declare His glory among the nations." Psalm 96:3

Pray for the Nations

Kumhar, Kusavar (Hindu traditions) in Nepal

Source: Yann Forget - Wikimedia

Population: **66,000**
World Popl: **16,585,800**
Total Countries: **5**
People Cluster: **South Asia Hindu - Kumhar**
Main Language: **Maithili**
Main Religion: **Hinduism**
Status: **Unreached**
Evangelicals: **Unknown %**
Chr Adherents: **0.14%**
Scripture: **New Testament**

www.joshuaproject.net

"Declare His glory among the nations." Psalm 96:3

Pray for the Nations

Kurmi (Hindu traditions) in Nepal

Source: Anonymous

Population: **240,000**
World Popl: **19,671,000**
Total Countries: **3**
People Cluster: **South Asia Hindu - Kurmi**
Main Language: **Bhojpuri**
Main Religion: **Hinduism**
Status: **Frontier Unreached**
Evangelicals: **Unknown %**
Chr Adherents: **0.03%**
Scripture: **Complete Bible**

www.joshuaproject.net

"Declare His glory among the nations." Psalm 96:3

Pray for the Nations

Kyerong in Nepal

Source: Operation China, Asia Harvest

Population: **3,300**
World Popl: **3,800**
Total Countries: **2**
People Cluster: **South Asia Buddhist**
Main Language: **Kyirong**
Main Religion: **Buddhism**
Status: **Frontier Unreached**
Evangelicals: **0.00%**
Chr Adherents: **0.00%**
Scripture: **Portions**

www.joshuaproject.net

"Declare His glory among the nations." Psalm 96:3

Pray for the Nations

Lhomi, Shing Saapa in Nepal

Source: Psalms Unplugged Nepal

Population: **1,200**
World Popl: **4,600**
Total Countries: **3**
People Cluster: **South Asia Buddhist**
Main Language: **Lhomi**
Main Religion: **Buddhism**
Status: **Unreached**
Evangelicals: **0.69%**
Chr Adherents: **1.15%**
Scripture: **New Testament**

www.joshuaproject.net

"Declare His glory among the nations." Psalm 96:3

Pray for the Nations

Loba in Nepal

Source: RiverMountainPhoto - Wikimedia

Population: **2,800**
World Popl: **5,100**
Total Countries: **2**
People Cluster: **South Asia Buddhist**
Main Language: **Lhowa**
Main Religion: **Buddhism**
Status: **Unreached**
Evangelicals: **Unknown %**
Chr Adherents: **0.19%**
Scripture: **New Testament**

www.joshuaproject.net

"Declare His glory among the nations." Psalm 96:3

Pray for the Nations

Lodha (Hindu traditions) in Nepal

Source: Anonymous

Population: **35,000**
World Popl: **8,685,000**
Total Countries: **2**
People Cluster: **South Asia Hindu - other**
Main Language: **Bhojpuri**
Main Religion: **Hinduism**
Status: **Frontier Unreached**
Evangelicals: **0.00%**
Chr Adherents: **0.00%**
Scripture: **Complete Bible**

www.joshuaproject.net

"Declare His glory among the nations." Psalm 96:3

Pray for the Nations

Lohar (Hindu traditions) in Nepal

Source: Anonymous

Population: **108,000**
World Popl: **10,057,000**
Total Countries: **4**
People Cluster: **South Asia Hindu - other**
Main Language: **Maithili**
Main Religion: **Hinduism**
Status: **Frontier Unreached**
Evangelicals: **Unknown %**
Chr Adherents: **0.05%**
Scripture: **New Testament**

www.joshuaproject.net

"Declare His glory among the nations." Psalm 96:3

Pray for the Nations

Lohorung in Nepal

Population: **1,300**
World Popl: **1,300**
Total Countries: **1**
People Cluster: **South Asia Hindu - other**
Main Language: **Yamphu, Southern**
Main Religion: **Hinduism**
Status: **Frontier Unreached**
Evangelicals: **0.00%**
Chr Adherents: **0.00%**
Scripture: **Portions**

www.joshuaproject.net

"Declare His glory among the nations." Psalm 96:3

Pray for the Nations

Lunia (Hindu traditions) in Nepal

Source: Anonymous

Population: **73,000**
World Popl: **3,367,000**
Total Countries: **3**
People Cluster: **South Asia Hindu - other**
Main Language: **Maithili**
Main Religion: **Hinduism**
Status: **Frontier Unreached**
Evangelicals: **Unknown %**
Chr Adherents: **0.03%**
Scripture: **New Testament**

www.joshuaproject.net

"Declare His glory among the nations." Psalm 96:3

Pray for the Nations

Magar in Nepal

Source: Kerry Olson

Population: **1,966,000**
World Popl: **2,336,900**
Total Countries: **3**
People Cluster: **South Asia Hindu - other**
Main Language: **Nepali**
Main Religion: **Hinduism**
Status: **Unreached**
Evangelicals: **1.14%**
Chr Adherents: **2.28%**
Scripture: **Complete Bible**

www.joshuaproject.net

"Declare His glory among the nations." Psalm 96:3

Pray for the Nations

Majhi in Nepal

Source: Kerry Olson

Population: **87,000**
World Popl: **208,000**
Total Countries: **2**
People Cluster: **South Asia Tribal - other**
Main Language: **Nepali**
Main Religion: **Hinduism**
Status: **Unreached**
Evangelicals: **Unknown %**
Chr Adherents: **2.95%**
Scripture: **Complete Bible**

www.joshuaproject.net

"Declare His glory among the nations." Psalm 96:3

Pray for the Nations

Mali (Hindu traditions) in Nepal

Source: Matt Hahnewald - Shutterstock

Population: **15,000**
World Popl: **16,876,000**
Total Countries: **4**
People Cluster: **South Asia Hindu - Mali**
Main Language: **Maithili**
Main Religion: **Hinduism**
Status: **Unreached**
Evangelicals: **Unknown %**
Chr Adherents: **0.14%**
Scripture: **New Testament**

www.joshuaproject.net

"Declare His glory among the nations." Psalm 96:3

Pray for the Nations

Mallah (Hindu traditions) in Nepal

Source: Anonymous

Population: **180,000**
World Popl: **4,560,000**
Total Countries: **3**
People Cluster: **South Asia Hindu - other**
Main Language: **Maithili**
Main Religion: **Hinduism**
Status: **Unreached**
Evangelicals: **Unknown %**
Chr Adherents: **0.24%**
Scripture: **New Testament**

www.joshuaproject.net

"Declare His glory among the nations." Psalm 96:3

Pray for the Nations

Mallah Chain (Hindu traditions) in Nepal

Population: **4,800**
World Popl: **340,500**
Total Countries: **3**
People Cluster: **South Asia Hindu - other**
Main Language: **Maithili**
Main Religion: **Hinduism**
Status: **Frontier Unreached**
Evangelicals: **0.00%**
Chr Adherents: **0.00%**
Scripture: **New Testament**

www.joshuaproject.net

"Declare His glory among the nations." Psalm 96:3

Pray for the Nations

Mallah Dhawa (Hindu traditions) in Nepal

Population: **2,000**
World Popl: **24,000**
Total Countries: **2**
People Cluster: **South Asia Hindu - other**
Main Language: **Maithili**
Main Religion: **Hinduism**
Status: **Frontier Unreached**
Evangelicals: **0.00%**
Chr Adherents: **0.00%**
Scripture: **New Testament**

www.joshuaproject.net

"Declare His glory among the nations." Psalm 96:3

Pray for the Nations

Mallah Kewat (Hindu traditions) in Nepal

Source: Anonymous

Population: **5,800**
World Popl: **309,500**
Total Countries: **3**
People Cluster: **South Asia Hindu - other**
Main Language: **Maithili**
Main Religion: **Hinduism**
Status: **Frontier Unreached**
Evangelicals: **0.00%**
Chr Adherents: **0.00%**
Scripture: **New Testament**

www.joshuaproject.net

"Declare His glory among the nations." Psalm 96:3

Pray for the Nations

Mech in Nepal

Source: Siddharthdhodapkar - Wikimedia

Population: **5,200**
World Popl: **61,300**
Total Countries: **3**
People Cluster: **South Asia Tribal - other**
Main Language: **Boro (India)**
Main Religion: **Hinduism**
Status: **Unreached**
Evangelicals: **Unknown %**
Chr Adherents: **1.72%**
Scripture: **Complete Bible**

www.joshuaproject.net

"Declare His glory among the nations." Psalm 96:3

Pray for the Nations

Mewahang in Nepal

Population: **4,100**
World Popl: **4,100**
Total Countries: **1**
People Cluster: **South Asia - other**
Main Language: **Mewahang, Eastern**
Main Religion: **Other / Small**
Status: **Frontier Unreached**
Evangelicals: **0.00%**
Chr Adherents: **0.00%**
Scripture: **New Testament**

www.joshuaproject.net

"Declare His glory among the nations." Psalm 96:3

Pray for the Nations

Miyan in Nepal

Source: Anonymous

Population: **31,000**
World Popl: **31,000**
Total Countries: **1**
People Cluster: **South Asia Muslim - other**
Main Language: **Urdu**
Main Religion: **Islam**
Status: **Frontier Unreached**
Evangelicals: **0.00%**
Chr Adherents: **0.00%**
Scripture: **Complete Bible**

www.joshuaproject.net

"Declare His glory among the nations." Psalm 96:3

Pray for the Nations

Mochi (Hindu traditions) in Nepal

Source: Anonymous

Population: **14,000**
World Popl: **2,224,000**
Total Countries: **3**
People Cluster: **South Asia Hindu - other**
Main Language: **Maithili**
Main Religion: **Hinduism**
Status: **Frontier Unreached**
Evangelicals: **0.00%**
Chr Adherents: **0.00%**
Scripture: **New Testament**

www.joshuaproject.net

"Declare His glory among the nations." Psalm 96:3

Pray for the Nations

Musahar (Hindu traditions) in Nepal

Source: Kerry Olson

Population: **244,000**
World Popl: **3,425,000**
Total Countries: **3**
People Cluster: **South Asia Dalit - other**
Main Language: **Maithili**
Main Religion: **Hinduism**
Status: **Unreached**
Evangelicals: **Unknown %**
Chr Adherents: **0.50%**
Scripture: **New Testament**

www.joshuaproject.net

"Declare His glory among the nations." Psalm 96:3

Pray for the Nations

Nachhiring in Nepal

Source: Anonymous

Population: **7,800**
World Popl: **7,800**
Total Countries: **1**
People Cluster: **South Asia - other**
Main Language: **Nachiring**
Main Religion: **Other / Small**
Status: **Frontier Unreached**
Evangelicals: **0.00%**
Chr Adherents: **0.00%**
Scripture: **Translation Started**

www.joshuaproject.net

"Declare His glory among the nations." Psalm 96:3

Pray for the Nations

Nai (Hindu traditions) in Nepal

Source: Anonymous

Population: **123,000**
World Popl: **12,388,000**
Total Countries: **4**
People Cluster: **South Asia Hindu - Nai**
Main Language: **Maithili**
Main Religion: **Hinduism**
Status: **Frontier Unreached**
Evangelicals: **Unknown %**
Chr Adherents: **0.08%**
Scripture: **New Testament**

www.joshuaproject.net

"Declare His glory among the nations." Psalm 96:3

Pray for the Nations

Nat (Hindu traditions) in Nepal

Source: Anonymous

Population: **3,200**
World Popl: **531,200**
Total Countries: **3**
People Cluster: **South Asia Dalit - other**
Main Language: **Bhojpuri**
Main Religion: **Hinduism**
Status: **Frontier Unreached**
Evangelicals: **0.00%**
Chr Adherents: **0.00%**
Scripture: **Complete Bible**

www.joshuaproject.net

"Declare His glory among the nations." Psalm 96:3

Pray for the Nations

Newah in Nepal

Source: Don Brown

Population: **1,377,000**
World Popl: **1,550,700**
Total Countries: **3**
People Cluster: **South Asia Hindu - other**
Main Language: **Newar**
Main Religion: **Hinduism**
Status: **Unreached**
Evangelicals: **Unknown %**
Chr Adherents: **0.91%**
Scripture: **Complete Bible**

www.joshuaproject.net

"Declare His glory among the nations." Psalm 96:3

Pray for the Nations

Nubri in Nepal

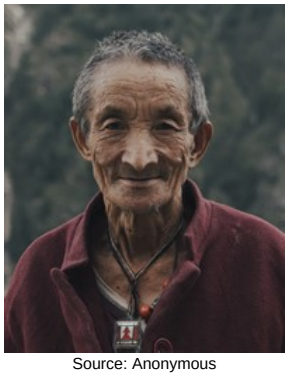

Source: Anonymous

Population: **1,600**
World Popl: **1,600**
Total Countries: **1**
People Cluster: **South Asia Buddhist**
Main Language: **Nubri**
Main Religion: **Buddhism**
Status: **Frontier Unreached**
Evangelicals: **0.00%**
Chr Adherents: **0.00%**
Scripture: **Translation Started**

www.joshuaproject.net

"Declare His glory among the nations." Psalm 96:3

Pray for the Nations

Oraon, Dhangar in Nepal

Source: Gerald Roberts

Population: **41,000**
World Popl: **4,711,000**
Total Countries: **4**
People Cluster: **South Asia Tribal - other**
Main Language: **Kurux**
Main Religion: **Hinduism**
Status: **Unreached**
Evangelicals: **Unknown %**
Chr Adherents: **2.94%**
Scripture: **Complete Bible**

www.joshuaproject.net

"Declare His glory among the nations." Psalm 96:3

Pray for the Nations

Pahari in Nepal

Source: Isudas

Population: **14,000**
World Popl: **14,000**
Total Countries: **1**
People Cluster: **South Asia Hindu - other**
Main Language: **Nepali**
Main Religion: **Hinduism**
Status: **Unreached**
Evangelicals: **Unknown %**
Chr Adherents: **2.52%**
Scripture: **Complete Bible**

www.joshuaproject.net

"Declare His glory among the nations." Psalm 96:3

Pray for the Nations

Pashtun, Pathan in Nepal

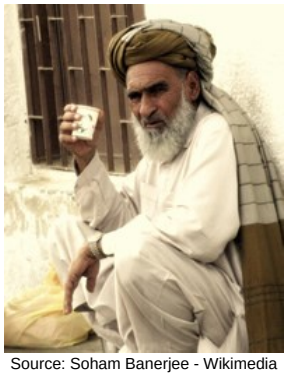

Source: Soham Banerjee - Wikimedia

Population: **9,500**
World Popl: **13,091,500**
Total Countries: **4**
People Cluster: **South Asia Muslim - Pasht**
Main Language: **Urdu**
Main Religion: **Islam**
Status: **Frontier Unreached**
Evangelicals: **0.00%**
Chr Adherents: **0.00%**
Scripture: **Complete Bible**

www.joshuaproject.net

"Declare His glory among the nations." Psalm 96:3

Pray for the Nations

Pinjara in Nepal

Source: Anonymous

Population: **18,000**
World Popl: **3,617,000**
Total Countries: **4**
People Cluster: **South Asia Muslim - other**
Main Language: **Urdu**
Main Religion: **Islam**
Status: **Frontier Unreached**
Evangelicals: **0.00%**
Chr Adherents: **0.00%**
Scripture: **Complete Bible**

www.joshuaproject.net

"Declare His glory among the nations." Psalm 96:3

Pray for the Nations

Qazi in Nepal

Source: South Asia People Groups

Population: **11,000**
World Popl: **773,000**
Total Countries: **3**
People Cluster: **South Asia Muslim - other**
Main Language: **Urdu**
Main Religion: **Islam**
Status: **Frontier Unreached**
Evangelicals: **0.00%**
Chr Adherents: **0.00%**
Scripture: **Complete Bible**

www.joshuaproject.net

"Declare His glory among the nations." Psalm 96:3

Pray for the Nations

Rai in Nepal

Source: Rai504089 - Wikimedia

Population: **644,000**
World Popl: **774,900**
Total Countries: **3**
People Cluster: **South Asia - other**
Main Language: **Nepali**
Main Religion: **Other / Small**
Status: **Minimally Reached**
Evangelicals: **Unknown %**
Chr Adherents: **5.56%**
Scripture: **Complete Bible**

www.joshuaproject.net

"Declare His glory among the nations." Psalm 96:3

Pray for the Nations

Rajaka Dhobi (Hindu traditions) in Nepal

Source: Anonymous

Population: **117,000**
World Popl: **17,354,000**
Total Countries: **5**
People Cluster: **South Asia Hindu - other**
Main Language: **Maithili**
Main Religion: **Hinduism**
Status: **Frontier Unreached**
Evangelicals: **Unknown %**
Chr Adherents: **0.05%**
Scripture: **New Testament**

www.joshuaproject.net

"Declare His glory among the nations." Psalm 96:3

Pray for the Nations

Rajbansi (Hindu traditions) in Nepal

Source: International Mission Board-SBC

Population: **120,000**
World Popl: **8,768,000**
Total Countries: **4**
People Cluster: **South Asia Dalit - Rajban**
Main Language: **Rajbanshi**
Main Religion: **Hinduism**
Status: **Partially reached**
Evangelicals: **2.7%**
Chr Adherents: **5.4%**
Scripture: **New Testament**

www.joshuaproject.net

"Declare His glory among the nations." Psalm 96:3

Pray for the Nations

Rajbhar in Nepal

Source: Anonymous

Population: **11,000**
World Popl: **89,500**
Total Countries: **3**
People Cluster: **South Asia Hindu - other**
Main Language: **Bhojpuri**
Main Religion: **Hinduism**
Status: **Unreached**
Evangelicals: **Unknown %**
Chr Adherents: **1.04%**
Scripture: **Complete Bible**

www.joshuaproject.net

"Declare His glory among the nations." Psalm 96:3

Pray for the Nations

Rajdhob in Nepal

Population: **14,000**
World Popl: **17,900**
Total Countries: **2**
People Cluster: **South Asia Hindu - other**
Main Language: **Maithili**
Main Religion: **Hinduism**
Status: **Frontier Unreached**
Evangelicals: **0.00%**
Chr Adherents: **0.00%**
Scripture: **New Testament**

www.joshuaproject.net

"Declare His glory among the nations." Psalm 96:3

Pray for the Nations

Raji in Nepal

Population: **4,900**
World Popl: **6,900**
Total Countries: **2**
People Cluster: **South Asia Hindu - other**
Main Language: **Raji**
Main Religion: **Hinduism**
Status: **Unreached**
Evangelicals: **Unknown %**
Chr Adherents: **2.38%**
Scripture: **Portions**

www.joshuaproject.net

"Declare His glory among the nations." Psalm 96:3

Pray for the Nations

Rajput (Hindu traditions) in Nepal

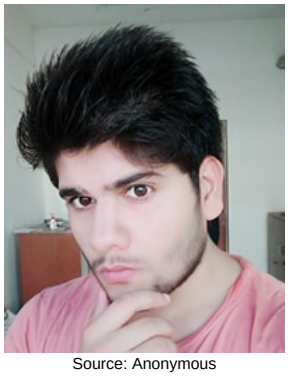

Source: Anonymous

Population: **40,000**
World Popl: **39,094,000**
Total Countries: **4**
People Cluster: **South Asia Forward Caste**
Main Language: **Maithili**
Main Religion: **Hinduism**
Status: **Frontier Unreached**
Evangelicals: **0.00%**
Chr Adherents: **0.00%**
Scripture: **New Testament**

www.joshuaproject.net

"Declare His glory among the nations." Psalm 96:3

Pray for the Nations

Rajput (Muslim traditions) in Nepal

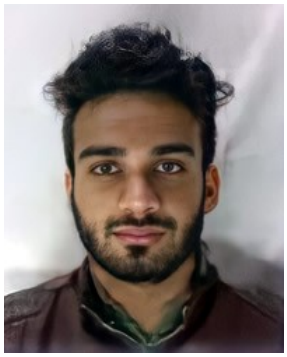

Source: Anonymous

Population: **19,000**
World Popl: **9,655,000**
Total Countries: **4**
People Cluster: **South Asia Muslim - Rajpu**
Main Language: **Urdu**
Main Religion: **Islam**
Status: **Frontier Unreached**
Evangelicals: **0.00%**
Chr Adherents: **0.00%**
Scripture: **Complete Bible**

www.joshuaproject.net

"Declare His glory among the nations." Psalm 96:3

Pray for the Nations

Rajput Bais (Muslim traditions) in Nepal

Source: Anonymous

Population: **1,400**
World Popl: **161,400**
Total Countries: **3**
People Cluster: **South Asia Muslim - Rajpu**
Main Language: **Urdu**
Main Religion: **Islam**
Status: **Frontier Unreached**
Evangelicals: **0.00%**
Chr Adherents: **0.00%**
Scripture: **Complete Bible**

www.joshuaproject.net

"Declare His glory among the nations." Psalm 96:3

Pray for the Nations

Rajput Nau in Nepal

Source: Isudas

Population: **1,200**
World Popl: **277,200**
Total Countries: **2**
People Cluster: **South Asia Muslim - Rajpu**
Main Language: **Urdu**
Main Religion: **Islam**
Status: **Frontier Unreached**
Evangelicals: **0.00%**
Chr Adherents: **0.00%**
Scripture: **Complete Bible**

www.joshuaproject.net

"Declare His glory among the nations." Psalm 96:3

Pray for the Nations

Raute in Nepal

Source: Anonymous

Population: **1,000**
World Popl: **2,600**
Total Countries: **2**
People Cluster: **South Asia Hindu - other**
Main Language: **Nepali**
Main Religion: **Hinduism**
Status: **Frontier Unreached**
Evangelicals: **0.00%**
Chr Adherents: **0.00%**
Scripture: **Complete Bible**

www.joshuaproject.net

"Declare His glory among the nations." Psalm 96:3

Pray for the Nations

Rayeen (Muslim traditions) in Nepal

Source: Anonymous

Population: **4,300**
World Popl: **1,126,300**
Total Countries: **4**
People Cluster: **South Asia Muslim - other**
Main Language: **Urdu**
Main Religion: **Islam**
Status: **Frontier Unreached**
Evangelicals: **0.00%**
Chr Adherents: **0.00%**
Scripture: **Complete Bible**

www.joshuaproject.net

"Declare His glory among the nations." Psalm 96:3

Pray for the Nations

Rongkup-Lepcha in Nepal

Source: Anonymous

Population: **4,200**
World Popl: **86,300**
Total Countries: **3**
People Cluster: **South Asia Tribal - other**
Main Language: **Lepcha**
Main Religion: **Buddhism**
Status: **Unreached**
Evangelicals: **Unknown %**
Chr Adherents: **3.56%**
Scripture: **New Testament**

www.joshuaproject.net

"Declare His glory among the nations." Psalm 96:3

Pray for the Nations

Sampang in Nepal

Population: **1,500**
World Popl: **1,500**
Total Countries: **1**
People Cluster: **South Asia Buddhist**
Main Language: **Sampang**
Main Religion: **Buddhism**
Status: **Frontier Unreached**
Evangelicals: **0.00%**
Chr Adherents: **0.00%**
Scripture: **New Testament**

www.joshuaproject.net

"Declare His glory among the nations." Psalm 96:3

Pray for the Nations

Santal (Sawntal) in Nepal

Source: Find Your Feet - Flickr

Population: **54,000**
World Popl: **7,894,500**
Total Countries: **4**
People Cluster: **South Asia Tribal - other**
Main Language: **Santhali**
Main Religion: **Hinduism**
Status: **Minimally Reached**
Evangelicals: **Unknown %**
Chr Adherents: **7.00%**
Scripture: **Complete Bible**

www.joshuaproject.net

"Declare His glory among the nations." Psalm 96:3

Pray for the Nations

Sarbaria in Nepal

Population: **3,400**
World Popl: **3,400**
Total Countries: **1**
People Cluster: **South Asia Hindu - other**
Main Language: **Nepali**
Main Religion: **Hinduism**
Status: **Frontier Unreached**
Evangelicals: **0.00%**
Chr Adherents: **0.00%**
Scripture: **Complete Bible**

www.joshuaproject.net

"Declare His glory among the nations." Psalm 96:3

Pray for the Nations

Sarki in Nepal

Source: Anonymous

Population: **391,000**
World Popl: **421,700**
Total Countries: **3**
People Cluster: **South Asia Hindu - other**
Main Language: **Nepali**
Main Religion: **Hinduism**
Status: **Unreached**
Evangelicals: **Unknown %**
Chr Adherents: **2.14%**
Scripture: **Complete Bible**

www.joshuaproject.net

"Declare His glory among the nations." Psalm 96:3

Pray for the Nations

Sayyid in Nepal

Source: Anonymous

Population: **69,000**
World Popl: **16,821,000**
Total Countries: **5**
People Cluster: **South Asia Muslim - Sayyi**
Main Language: **Urdu**
Main Religion: **Islam**
Status: **Frontier Unreached**
Evangelicals: **0.00%**
Chr Adherents: **0.00%**
Scripture: **Complete Bible**

www.joshuaproject.net

"Declare His glory among the nations." Psalm 96:3

Pray for the Nations

Shaikh in Nepal

Source: Mikhail Nilov - Pexels

Population: **851,000**
World Popl: **118,410,400**
Total Countries: **8**
People Cluster: **South Asia Muslim - Shaik**
Main Language: **Urdu**
Main Religion: **Islam**
Status: **Frontier Unreached**
Evangelicals: **0.00%**
Chr Adherents: **0.00%**
Scripture: **Complete Bible**

www.joshuaproject.net

"Declare His glory among the nations." Psalm 96:3

Pray for the Nations

Shaikh Qureshi in Nepal

Source: Anonymous

Population: **18,000**
World Popl: **9,416,000**
Total Countries: **3**
People Cluster: **South Asia Muslim - Shaik**
Main Language: **Urdu**
Main Religion: **Islam**
Status: **Frontier Unreached**
Evangelicals: **0.00%**
Chr Adherents: **0.00%**
Scripture: **Complete Bible**

www.joshuaproject.net

"Declare His glory among the nations." Psalm 96:3

Pray for the Nations

Sherpa in Nepal

Source: COMIBAM / Sepal

Population: **115,000**
World Popl: **176,400**
Total Countries: **5**
People Cluster: **South Asia Buddhist**
Main Language: **Sherpa**
Main Religion: **Buddhism**
Status: **Partially reached**
Evangelicals: **2.1%**
Chr Adherents: **4.2%**
Scripture: **New Testament**

www.joshuaproject.net

"Declare His glory among the nations." Psalm 96:3

Pray for the Nations

Sherpa Helambu in Nepal

Source: Anonymous

Population: **2,600**
World Popl: **2,600**
Total Countries: **1**
People Cluster: **South Asia Buddhist**
Main Language: **Hyolmo**
Main Religion: **Buddhism**
Status: **Unreached**
Evangelicals: **Unknown %**
Chr Adherents: **1.38%**
Scripture: **New Testament**

www.joshuaproject.net

"Declare His glory among the nations." Psalm 96:3

Pray for the Nations

Silpkar (Hindu traditions) in Nepal

Source: Isudas

Population: **63,000**
World Popl: **999,000**
Total Countries: **2**
People Cluster: **South Asia Dalit - other**
Main Language: **Nepali**
Main Religion: **Hinduism**
Status: **Frontier Unreached**
Evangelicals: **0.00%**
Chr Adherents: **0.00%**
Scripture: **Complete Bible**

www.joshuaproject.net

"Declare His glory among the nations." Psalm 96:3

Pray for the Nations

Sonar (Hindu traditions) in Nepal

Source: Steve Evans - Flickr

Population: **68,000**
World Popl: **11,840,800**
Total Countries: **5**
People Cluster: **South Asia Hindu - Sonar**
Main Language: **Maithili**
Main Religion: **Hinduism**
Status: **Unreached**
Evangelicals: **Unknown %**
Chr Adherents: **0.12%**
Scripture: **New Testament**

www.joshuaproject.net

"Declare His glory among the nations." Psalm 96:3

Pray for the Nations

Sunri (Hindu traditions) in Nepal

Source: Hasan2787 - Pixabay

Population: **97,000**
World Popl: **1,402,000**
Total Countries: **3**
People Cluster: **South Asia Hindu - other**
Main Language: **Maithili**
Main Religion: **Hinduism**
Status: **Unreached**
Evangelicals: **Unknown %**
Chr Adherents: **0.44%**
Scripture: **New Testament**

www.joshuaproject.net

"Declare His glory among the nations." Psalm 96:3

Pray for the Nations

Sunuwar in Nepal

Source: Dskoich - Wikimedia

Population: **59,000**
World Popl: **144,000**
Total Countries: **2**
People Cluster: **South Asia Hindu - other**
Main Language: **Sunwar**
Main Religion: **Hinduism**
Status: **Unreached**
Evangelicals: **Unknown %**
Chr Adherents: **2.60%**
Scripture: **Complete Bible**

www.joshuaproject.net

"Declare His glory among the nations." Psalm 96:3

Pray for the Nations

Tajpuriya in Nepal

Source: Anonymous

Population: **20,000**
World Popl: **20,000**
Total Countries: **1**
People Cluster: **South Asia Hindu - other**
Main Language: **Rajbanshi**
Main Religion: **Hinduism**
Status: **Unreached**
Evangelicals: **Unknown %**
Chr Adherents: **1.30%**
Scripture: **New Testament**

www.joshuaproject.net

"Declare His glory among the nations." Psalm 96:3

Pray for the Nations

Tamang in Nepal

Source: Ramesh Lalwani - Flickr

Population: **1,597,000**
World Popl: **1,853,400**
Total Countries: **3**
People Cluster: **South Asia Buddhist**
Main Language: **Tamang, Eastern**
Main Religion: **Buddhism**
Status: **Minimally Reached**
Evangelicals: **Unknown %**
Chr Adherents: **6.60%**
Scripture: **New Testament**

www.joshuaproject.net

"Declare His glory among the nations." Psalm 96:3

Pray for the Nations

Tamboli (Hindu traditions) in Nepal

Source: Anonymous

Population: **84,000**
World Popl: **2,208,300**
Total Countries: **4**
People Cluster: **South Asia Hindu - other**
Main Language: **Maithili**
Main Religion: **Hinduism**
Status: **Frontier Unreached**
Evangelicals: **Unknown %**
Chr Adherents: **0.05%**
Scripture: **New Testament**

www.joshuaproject.net

"Declare His glory among the nations." Psalm 96:3

Pray for the Nations

Tanti (Hindu traditions) in Nepal

Source: Anonymous

Population: **109,000**
World Popl: **5,268,000**
Total Countries: **3**
People Cluster: **South Asia Hindu - other**
Main Language: **Maithili**
Main Religion: **Hinduism**
Status: **Unreached**
Evangelicals: **Unknown %**
Chr Adherents: **0.15%**
Scripture: **New Testament**

www.joshuaproject.net

"Declare His glory among the nations." Psalm 96:3

Pray for the Nations

Teli (Hindu traditions) in Nepal

Source: Anonymous

Population: **384,000**
World Popl: **19,839,300**
Total Countries: **5**
People Cluster: **South Asia Hindu - Teli**
Main Language: **Maithili**
Main Religion: **Hinduism**
Status: **Unreached**
Evangelicals: **Unknown %**
Chr Adherents: **0.14%**
Scripture: **New Testament**

www.joshuaproject.net

"Declare His glory among the nations." Psalm 96:3

Pray for the Nations

Teli Gangauta (Hindu traditions) in Nepal

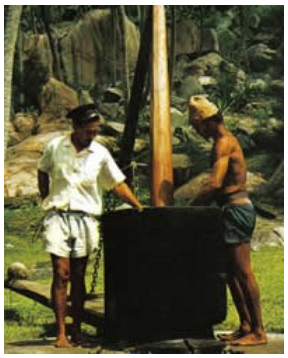

Source: Dino Sassi, Marcel Fayon - Wikim

Population: **13,000**
World Popl: **594,000**
Total Countries: **3**
People Cluster: **South Asia Hindu - Teli**
Main Language: **Maithili**
Main Religion: **Hinduism**
Status: **Frontier Unreached**
Evangelicals: **0.00%**
Chr Adherents: **0.00%**
Scripture: **New Testament**

www.joshuaproject.net

"Declare His glory among the nations." Psalm 96:3

Pray for the Nations

Thakali in Nepal

Source: Anonymous

Population: **12,000**
World Popl: **14,100**
Total Countries: **2**
People Cluster: **South Asia Hindu - other**
Main Language: **Nepali**
Main Religion: **Hinduism**
Status: **Partially reached**
Evangelicals: **2.3%**
Chr Adherents: **4.5%**
Scripture: **Complete Bible**

www.joshuaproject.net

"Declare His glory among the nations." Psalm 96:3

Pray for the Nations

Thakali Marphali in Nepal

Source: Indra Jworchan

Population: **2,000**
World Popl: **2,000**
Total Countries: **1**
People Cluster: **South Asia Buddhist**
Main Language: **Thakali**
Main Religion: **Buddhism**
Status: **Unreached**
Evangelicals: **Unknown %**
Chr Adherents: **1.79%**
Scripture: **Translation Started**

www.joshuaproject.net

"Declare His glory among the nations." Psalm 96:3

Pray for the Nations

Thakuri in Nepal

Source: Anonymous

Population: **442,000**
World Popl: **476,000**
Total Countries: **2**
People Cluster: **South Asia Hindu - other**
Main Language: **Nepali**
Main Religion: **Hinduism**
Status: **Unreached**
Evangelicals: **Unknown %**
Chr Adherents: **1.57%**
Scripture: **Complete Bible**

www.joshuaproject.net

"Declare His glory among the nations." Psalm 96:3

Pray for the Nations

Thakuria in Nepal

Source: Anonymous

Population: **2,600**
World Popl: **12,600**
Total Countries: **2**
People Cluster: **South Asia Muslim - other**
Main Language: **Bhojpuri**
Main Religion: **Islam**
Status: **Frontier Unreached**
Evangelicals: **0.00%**
Chr Adherents: **0.00%**
Scripture: **Complete Bible**

www.joshuaproject.net

"Declare His glory among the nations." Psalm 96:3

Pray for the Nations

Thami in Nepal

Source: Anonymous

Population: **30,000**
World Popl: **33,700**
Total Countries: **3**
People Cluster: **South Asia Hindu - other**
Main Language: **Thangmi**
Main Religion: **Hinduism**
Status: **Unreached**
Evangelicals: **Unknown %**
Chr Adherents: **0.87%**
Scripture: **New Testament**

www.joshuaproject.net

"Declare His glory among the nations." Psalm 96:3

Pray for the Nations

Tharu Khawas in Nepal

Source: Kerry Olson

Population: **1,600**
World Popl: **1,600**
Total Countries: **1**
People Cluster: **South Asia Hindu - other**
Main Language: **Nepali**
Main Religion: **Hinduism**
Status: **Unreached**
Evangelicals: **Unknown %**
Chr Adherents: **1.97%**
Scripture: **Complete Bible**

www.joshuaproject.net

"Declare His glory among the nations." Psalm 96:3

Pray for the Nations

Tharu Rana in Nepal

Source: Sanjib Chaudhary

Population: **217,000**
World Popl: **231,000**
Total Countries: **2**
People Cluster: **South Asia Hindu - other**
Main Language: **Tharu, Dangaura**
Main Religion: **Hinduism**
Status: **Unreached**
Evangelicals: **Unknown %**
Chr Adherents: **1.08%**
Scripture: **New Testament**

www.joshuaproject.net

"Declare His glory among the nations." Psalm 96:3

Pray for the Nations

Tharu unspecified in Nepal

Source: manothegreek

Population: **2,613,000**
World Popl: **3,081,000**
Total Countries: **2**
People Cluster: **South Asia Hindu - other**
Main Language: **Tharu, Dangaura**
Main Religion: **Hinduism**
Status: **Unreached**
Evangelicals: **Unknown %**
Chr Adherents: **3.41%**
Scripture: **New Testament**

www.joshuaproject.net

"Declare His glory among the nations." Psalm 96:3

Pray for the Nations

Thulung in Nepal

Source: Biswash Chamling Rai - Wikimedia

Population: **3,600**
World Popl: **3,600**
Total Countries: **1**
People Cluster: **South Asia Hindu - other**
Main Language: **Thulung**
Main Religion: **Hinduism**
Status: **Frontier Unreached**
Evangelicals: **0.00%**
Chr Adherents: **0.00%**
Scripture: **New Testament**

www.joshuaproject.net

"Declare His glory among the nations." Psalm 96:3

Pray for the Nations

Tokpegola in Nepal

Source: Anonymous

Population: **1,600**
World Popl: **1,600**
Total Countries: **1**
People Cluster: **South Asia Buddhist**
Main Language: **Sherpa**
Main Religion: **Buddhism**
Status: **Frontier Unreached**
Evangelicals: **0.00%**
Chr Adherents: **0.00%**
Scripture: **New Testament**

www.joshuaproject.net

"Declare His glory among the nations." Psalm 96:3

Pray for the Nations

Tsum in Nepal

Source: Anonymous

Population: **2,500**
World Popl: **2,500**
Total Countries: **1**
People Cluster: **South Asia Buddhist**
Main Language: **Tsum**
Main Religion: **Buddhism**
Status: **Frontier Unreached**
Evangelicals: **0.07%**
Chr Adherents: **0.07%**
Scripture: **Portions**

www.joshuaproject.net

"Declare His glory among the nations." Psalm 96:3

Pray for the Nations

Valmiki (Hindu traditions) in Nepal

Source: Aathi94 - Shutterstock

Population: **5,900**
World Popl: **5,078,900**
Total Countries: **4**
People Cluster: **South Asia Tribal - other**
Main Language: **Awadhi**
Main Religion: **Hinduism**
Status: **Frontier Unreached**
Evangelicals: **0.00%**
Chr Adherents: **0.00%**
Scripture: **Complete Bible**

www.joshuaproject.net

"Declare His glory among the nations." Psalm 96:3

Pray for the Nations

Valmiki (Muslim traditions) in Nepal

Population: **1,400**
World Popl: **269,400**
Total Countries: **3**
People Cluster: **South Asia Muslim - other**
Main Language: **Urdu**
Main Religion: **Islam**
Status: **Frontier Unreached**
Evangelicals: **0.00%**
Chr Adherents: **0.00%**
Scripture: **Complete Bible**

www.joshuaproject.net

"Declare His glory among the nations." Psalm 96:3

Pray for the Nations

Walang in Nepal

Source: Anonymous

Population: **1,300**
World Popl: **7,000**
Total Countries: **3**
People Cluster: **South Asia Tribal - other**
Main Language: **Walungge**
Main Religion: **Buddhism**
Status: **Frontier Unreached**
Evangelicals: **0.07%**
Chr Adherents: **0.07%**
Scripture: **Portions**

www.joshuaproject.net

"Declare His glory among the nations." Psalm 96:3

Pray for the Nations

Yadav (Hindu traditions) in Nepal

Source: Anonymous

Population: **1,553,000**
World Popl: **59,282,900**
Total Countries: **5**
People Cluster: **South Asia Hindu - Yadav**
Main Language: **Maithili**
Main Religion: **Hinduism**
Status: **Frontier Unreached**
Evangelicals: **Unknown %**
Chr Adherents: **0.03%**
Scripture: **New Testament**

www.joshuaproject.net

"Declare His glory among the nations." Psalm 96:3

Pray for the Nations

Yadav Dhindhor in Nepal

Source: Anonymous

Population: **16,000**
World Popl: **1,560,000**
Total Countries: **2**
People Cluster: **South Asia Hindu - Yadav**
Main Language: **Maithili**
Main Religion: **Hinduism**
Status: **Frontier Unreached**
Evangelicals: **0.00%**
Chr Adherents: **0.00%**
Scripture: **New Testament**

www.joshuaproject.net

"Declare His glory among the nations." Psalm 96:3

Pray for the Nations

Yadav Gaoli in Nepal

Source: Milaap - Flickr

Population: **84,000**
World Popl: **5,004,000**
Total Countries: **2**
People Cluster: **South Asia Hindu - Yadav**
Main Language: **Maithili**
Main Religion: **Hinduism**
Status: **Frontier Unreached**
Evangelicals: **0.00%**
Chr Adherents: **0.00%**
Scripture: **New Testament**

www.joshuaproject.net

"Declare His glory among the nations." Psalm 96:3

Pray for the Nations

Yadav Gola in Nepal

Source: Meena Kadri - Flickr

Population: **5,200**
World Popl: **4,932,200**
Total Countries: **2**
People Cluster: **South Asia Hindu - Yadav**
Main Language: **Awadhi**
Main Religion: **Hinduism**
Status: **Frontier Unreached**
Evangelicals: **0.00%**
Chr Adherents: **0.00%**
Scripture: **Complete Bible**

www.joshuaproject.net

"Declare His glory among the nations." Psalm 96:3

Pray for the Nations

Yadav Gualbans (Hindu traditions) in Nepal

Source: Anonymous

Population: **31,000**
World Popl: **4,913,100**
Total Countries: **3**
People Cluster: **South Asia Hindu - Yadav**
Main Language: **Awadhi**
Main Religion: **Hinduism**
Status: **Frontier Unreached**
Evangelicals: **0.00%**
Chr Adherents: **0.00%**
Scripture: **Complete Bible**

www.joshuaproject.net

"Declare His glory among the nations." Psalm 96:3

Pray for the Nations

Yadav Kaonra in Nepal

Source: ThulungPhoto.com - Shutterstock

Population: **3,100**
World Popl: **682,100**
Total Countries: **2**
People Cluster: **South Asia Hindu - Yadav**
Main Language: **Maithili**
Main Religion: **Hinduism**
Status: **Frontier Unreached**
Evangelicals: **0.00%**
Chr Adherents: **0.00%**
Scripture: **New Testament**

www.joshuaproject.net

"Declare His glory among the nations." Psalm 96:3

Pray for the Nations

Yadav Rawat in Nepal

Source: The Advocacy Project - Flickr

Population: **9,800**
World Popl: **1,450,800**
Total Countries: **2**
People Cluster: **South Asia Hindu - Yadav**
Main Language: **Maithili**
Main Religion: **Hinduism**
Status: **Frontier Unreached**
Evangelicals: **0.00%**
Chr Adherents: **0.00%**
Scripture: **New Testament**

www.joshuaproject.net

"Declare His glory among the nations." Psalm 96:3

Pray for the Nations

Yakkha in Nepal

Source: International Mission Board-SBC

Population: **25,000**
World Popl: **30,800**
Total Countries: **2**
People Cluster: **South Asia Tribal - other**
Main Language: **Yakkha**
Main Religion: **Other / Small**
Status: **Unreached**
Evangelicals: **Unknown %**
Chr Adherents: **0.72%**
Scripture: **New Testament**

www.joshuaproject.net

"Declare His glory among the nations." Psalm 96:3

Pray for the Nations

Yakthumba, Limbu in Nepal

Source: manothegreek

Population: **403,000**
World Popl: **548,800**
Total Countries: **3**
People Cluster: **South Asia - other**
Main Language: **Limbu**
Main Religion: **Other / Small**
Status: **Unreached**
Evangelicals: **1.34%**
Chr Adherents: **2.69%**
Scripture: **Complete Bible**

www.joshuaproject.net

"Declare His glory among the nations." Psalm 96:3

Pray for the Nations

Yamphu in Nepal

Population: **7,200**
World Popl: **7,200**
Total Countries: **1**
People Cluster: **South Asia Tribal - other**
Main Language: **Yamphu**
Main Religion: **Buddhism**
Status: **Frontier Unreached**
Evangelicals: **0.00%**
Chr Adherents: **0.00%**
Scripture: **New Testament**

www.joshuaproject.net

"Declare His glory among the nations." Psalm 96:3

Pray for the Nations

Yehlmo in Nepal

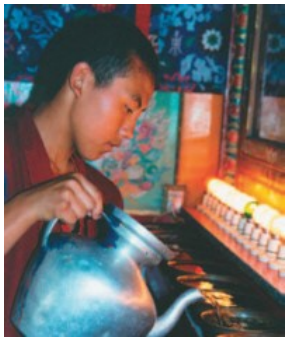

Source: Peoples of the Buddhist World, A

Population: **11,000**
World Popl: **11,000**
Total Countries: **1**
People Cluster: **South Asia Tribal - other**
Main Language: **Hyolmo**
Main Religion: **Buddhism**
Status: **Unreached**
Evangelicals: **Unknown %**
Chr Adherents: **0.99%**
Scripture: **New Testament**

www.joshuaproject.net

"Declare His glory among the nations." Psalm 96:3

Pray for the Nations

Arab, Arabic Gulf Spoken in Oman

Source: Hella Nijssen - Pixabay

Population: **881,000**
World Popl: **7,562,600**
Total Countries: **12**
People Cluster: **Arab, Arabian**
Main Language: **Arabic, Gulf**
Main Religion: **Islam**
Status: **Unreached**
Evangelicals: **0.30%**
Chr Adherents: **0.35%**
Scripture: **Portions**

www.joshuaproject.net

"Declare His glory among the nations." Psalm 96:3

Pray for the Nations

Arab, Bahraini in Oman

Source: Al Jazeera - Flickr

Population: **20,000**
World Popl: **706,000**
Total Countries: **3**
People Cluster: **Arab, Arabian**
Main Language: **Arabic, Baharna**
Main Religion: **Islam**
Status: **Unreached**
Evangelicals: **1.00%**
Chr Adherents: **3.00%**
Scripture: **Translation Started**

www.joshuaproject.net

"Declare His glory among the nations." Psalm 96:3

Pray for the Nations

Arab, Dhofari in Oman

Source: Katiekk - Shutterstock

Population: **140,000**
World Popl: **140,000**
Total Countries: **1**
People Cluster: **Arab, Arabian**
Main Language: **Arabic, Dhofari**
Main Religion: **Islam**
Status: **Frontier Unreached**
Evangelicals: **0.00%**
Chr Adherents: **0.00%**
Scripture: **Translation Started**

www.joshuaproject.net

"Declare His glory among the nations." Psalm 96:3

Pray for the Nations

Arab, Egyptian general in Oman

Source: Terry Feuerborn - Flickr

Population: **84,000**
World Popl: **73,595,300**
Total Countries: **31**
People Cluster: **Egyptian**
Main Language: **Arabic, Egyptian**
Main Religion: **Islam**
Status: **Partially reached**
Evangelicals: **3.9%**
Chr Adherents: **13.0%**
Scripture: **Complete Bible**

www.joshuaproject.net

"Declare His glory among the nations." Psalm 96:3

Pray for the Nations

Arab, Jordanian in Oman

Source: DFID - UK - Flickr

Population: **20,000**
World Popl: **4,909,100**
Total Countries: **9**
People Cluster: **Arab, Levant**
Main Language: **Arabic, Levantine**
Main Religion: **Islam**
Status: **Unreached**
Evangelicals: **0.30%**
Chr Adherents: **3.00%**
Scripture: **New Testament**

www.joshuaproject.net

"Declare His glory among the nations." Psalm 96:3

Pray for the Nations

Arab, Omani in Oman

Source: CharlesFred - Flickr

Population: **2,221,000**
World Popl: **3,096,000**
Total Countries: **8**
People Cluster: **Arab, Arabian**
Main Language: **Arabic, Omani**
Main Religion: **Islam**
Status: **Frontier Unreached**
Evangelicals: **0.00%**
Chr Adherents: **0.00%**
Scripture: **Translation Started**

www.joshuaproject.net

"Declare His glory among the nations." Psalm 96:3

Pray for the Nations

Arab, Saudi - Najdi in Oman

Source: Sam Nord - Shutterstock

Population: **46,000**
World Popl: **13,254,900**
Total Countries: **9**
People Cluster: **Arab, Arabian**
Main Language: **Arabic, Najdi**
Main Religion: **Islam**
Status: **Frontier Unreached**
Evangelicals: **0.00%**
Chr Adherents: **0.00%**
Scripture: **Portions**

www.joshuaproject.net

"Declare His glory among the nations." Psalm 96:3

Pray for the Nations

Arab, Sudanese in Oman

Source: David Haberlah - Wikimedia

Population: **22,000**
World Popl: **21,820,300**
Total Countries: **24**
People Cluster: **Arab, Sudan**
Main Language: **Arabic, Sudanese**
Main Religion: **Islam**
Status: **Unreached**
Evangelicals: **1.00%**
Chr Adherents: **5.00%**
Scripture: **New Testament**

www.joshuaproject.net

"Declare His glory among the nations." Psalm 96:3

Pray for the Nations

Arab, Yemeni in Oman

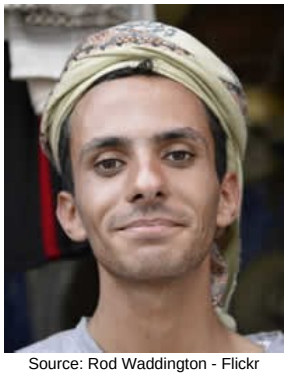

Source: Rod Waddington - Flickr

Population: **18,000**
World Popl: **9,608,700**
Total Countries: **16**
People Cluster: **Arab, Yemeni**
Main Language: **Arabic, Ta'izzi-Adeni**
Main Religion: **Islam**
Status: **Frontier Unreached**
Evangelicals: **0.00%**
Chr Adherents: **0.06%**
Scripture: **Portions**

www.joshuaproject.net

"Declare His glory among the nations." Psalm 96:3

Pray for the Nations

Baloch, Southern in Oman

Source: Nasha Ila - Flickr

Population: **645,000**
World Popl: **1,794,000**
Total Countries: **6**
People Cluster: **Baloch**
Main Language: **Balochi, Southern**
Main Religion: **Islam**
Status: **Frontier Unreached**
Evangelicals: **0.02%**
Chr Adherents: **0.02%**
Scripture: **New Testament**

www.joshuaproject.net

"Declare His glory among the nations." Psalm 96:3

Pray for the Nations

Bathari in Oman

Source: Alexey Stiop - Shutterstock

Population: **400**
World Popl: **400**
Total Countries: **1**
People Cluster: **Arab, Arabian**
Main Language: **Arabic, Omani**
Main Religion: **Islam**
Status: **Frontier Unreached**
Evangelicals: **0.00%**
Chr Adherents: **0.00%**
Scripture: **Translation Started**

www.joshuaproject.net

"Declare His glory among the nations." Psalm 96:3

Pray for the Nations

British in Oman

Source: Anonymous

Population: **14,000**
World Popl: **54,681,700**
Total Countries: **81**
People Cluster: **Anglo-Celt**
Main Language: **English**
Main Religion: **Christianity**
Status: **Partially reached**
Evangelicals: **8.0%**
Chr Adherents: **60.0%**
Scripture: **Complete Bible**

www.joshuaproject.net

"Declare His glory among the nations." Psalm 96:3

Pray for the Nations

Filipino, Tagalog in Oman

Source: MySabah.com

Population: **106,000**
World Popl: **40,052,100**
Total Countries: **49**
People Cluster: **Filipino, Central**
Main Language: **Tagalog**
Main Religion: **Christianity**
Status: **Significantly reached**
Evangelicals: **12.0%**
Chr Adherents: **93.0%**
Scripture: **Complete Bible**

www.joshuaproject.net

"Declare His glory among the nations." Psalm 96:3

Pray for the Nations

Gujarati in Oman

Source: Anonymous

Population: **56,000**
World Popl: **2,917,000**
Total Countries: **22**
People Cluster: **South Asia Hindu - other**
Main Language: **Gujarati**
Main Religion: **Islam**
Status: **Unreached**
Evangelicals: **0.50%**
Chr Adherents: **1.00%**
Scripture: **Complete Bible**

www.joshuaproject.net

"Declare His glory among the nations." Psalm 96:3

Pray for the Nations

Harasi, Arabized in Oman

Source: NomadsinOman.com - Dawn Chatty

Population: **2,800**
World Popl: **2,800**
Total Countries: **1**
People Cluster: **Arab, Arabian**
Main Language: **Arabic, Omani**
Main Religion: **Islam**
Status: **Frontier Unreached**
Evangelicals: **0.00%**
Chr Adherents: **0.00%**
Scripture: **Translation Started**

www.joshuaproject.net

"Declare His glory among the nations." Psalm 96:3

Pray for the Nations

Hindi in Oman

Source: Sonam Prajapati - Pixabay

Population: **17,000**
World Popl: **2,795,500**
Total Countries: **16**
People Cluster: **South Asia - other**
Main Language: **Hindi**
Main Religion: **Hinduism**
Status: **Unreached**
Evangelicals: **0.00%**
Chr Adherents: **0.60%**
Scripture: **Complete Bible**

www.joshuaproject.net

"Declare His glory among the nations." Psalm 96:3

Pray for the Nations

Hobyot in Oman

Source: Greta Gabaglio - Shutterstock

Population: **200**
World Popl: **700**
Total Countries: **2**
People Cluster: **Arab, Arabian**
Main Language: **Hobyot**
Main Religion: **Islam**
Status: **Frontier Unreached**
Evangelicals: **0.00%**
Chr Adherents: **0.00%**
Scripture: **Unspecified**

www.joshuaproject.net

"Declare His glory among the nations." Psalm 96:3

Pray for the Nations

Indonesian in Oman

Source: Endho - Pixabay

Population: **75,000**
World Popl: **10,982,200**
Total Countries: **24**
People Cluster: **Malay**
Main Language: **Indonesian**
Main Religion: **Islam**
Status: **Partially reached**
Evangelicals: **8.0%**
Chr Adherents: **14.0%**
Scripture: **Complete Bible**

www.joshuaproject.net

"Declare His glory among the nations." Psalm 96:3

Pray for the Nations

Kumzari in Oman

Source: Anonymous

Population: **6,000**
World Popl: **6,700**
Total Countries: **2**
People Cluster: **Luri-Bakhtiari**
Main Language: **Kumzari**
Main Religion: **Islam**
Status: **Frontier Unreached**
Evangelicals: **0.00%**
Chr Adherents: **0.00%**
Scripture: **Translation Needed**

www.joshuaproject.net

"Declare His glory among the nations." Psalm 96:3

Pray for the Nations

Luwathiya in Oman

Source: Ranta Images - Shutterstock

Population: **47,000**
World Popl: **47,000**
Total Countries: **1**
People Cluster: **Persian**
Main Language: **Luwati**
Main Religion: **Islam**
Status: **Frontier Unreached**
Evangelicals: **0.00%**
Chr Adherents: **0.00%**
Scripture: **Translation Needed**

www.joshuaproject.net

"Declare His glory among the nations." Psalm 96:3

Pray for the Nations

Mahra in Oman

Source: Rod Waddington - Flickr

Population: **100,000**
World Popl: **282,100**
Total Countries: **5**
People Cluster: **Arab, Arabian**
Main Language: **Mehri**
Main Religion: **Islam**
Status: **Frontier Unreached**
Evangelicals: **0.01%**
Chr Adherents: **0.01%**
Scripture: **Portions**

www.joshuaproject.net

"Declare His glory among the nations." Psalm 96:3

Pray for the Nations

Malayali in Oman

Source: Anonymous

Population: **250,000**
World Popl: **2,118,800**
Total Countries: **14**
People Cluster: **South Asia Tribal - other**
Main Language: **Malayalam**
Main Religion: **Hinduism**
Status: **Partially reached**
Evangelicals: **3.0%**
Chr Adherents: **4.0%**
Scripture: **Complete Bible**

www.joshuaproject.net

"Declare His glory among the nations." Psalm 96:3

Pray for the Nations

Nepali, general in Oman

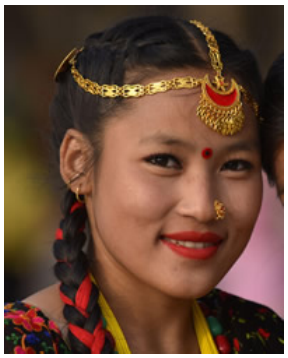

Source: Asia Harvest-Operation Myanmar

Population: **15,000**
World Popl: **1,700,100**
Total Countries: **26**
People Cluster: **South Asia Hindu - other**
Main Language: **Nepali**
Main Religion: **Hinduism**
Status: **Unreached**
Evangelicals: **1.00%**
Chr Adherents: **1.50%**
Scripture: **Complete Bible**

www.joshuaproject.net

"Declare His glory among the nations." Psalm 96:3

Pray for the Nations

Persian in Oman

Source: Hamed Saber - Flickr

Population: **76,000**
World Popl: **48,380,900**
Total Countries: **39**
People Cluster: **Persian**
Main Language: **Persian, Iranian**
Main Religion: **Islam**
Status: **Unreached**
Evangelicals: **0.30%**
Chr Adherents: **0.50%**
Scripture: **Complete Bible**

www.joshuaproject.net

"Declare His glory among the nations." Psalm 96:3

Pray for the Nations

Punjabi in Oman

Source: Web Flippy - Pixabay

Population: **44,000**
World Popl: **2,064,400**
Total Countries: **21**
People Cluster: **South Asia Muslim - other**
Main Language: **Punjabi, Eastern**
Main Religion: **Islam**
Status: **Unreached**
Evangelicals: **0.14%**
Chr Adherents: **1.30%**
Scripture: **Complete Bible**

www.joshuaproject.net

"Declare His glory among the nations." Psalm 96:3

Pray for the Nations

Punjabi, Western in Oman

Source: Steve Evans - Flickr

Population: **14,000**
World Popl: **997,600**
Total Countries: **16**
People Cluster: **South Asia Muslim - other**
Main Language: **Punjabi, Western**
Main Religion: **Islam**
Status: **Frontier Unreached**
Evangelicals: **0.00%**
Chr Adherents: **0.00%**
Scripture: **New Testament**

www.joshuaproject.net

"Declare His glory among the nations." Psalm 96:3

Pray for the Nations

Shahari, Jibbali in Oman

Source: Vinod Thadhani - Pixabay

Population: **50,000**
World Popl: **88,000**
Total Countries: **2**
People Cluster: **Arab, Arabian**
Main Language: **Shehri**
Main Religion: **Islam**
Status: **Frontier Unreached**
Evangelicals: **0.00%**
Chr Adherents: **0.00%**
Scripture: **Translation Started**

www.joshuaproject.net

"Declare His glory among the nations." Psalm 96:3

Pray for the Nations

Shihuh, Al-Shihuh in Oman

Source: Praying Through the Arabian Peni

Population: **20,000**
World Popl: **43,000**
Total Countries: **2**
People Cluster: **Arab, Arabian**
Main Language: **Arabic, Shihhi**
Main Religion: **Islam**
Status: **Frontier Unreached**
Evangelicals: **0.00%**
Chr Adherents: **0.00%**
Scripture: **Translation Started**

www.joshuaproject.net

"Declare His glory among the nations." Psalm 96:3

Pray for the Nations

Sindhi in Oman

Source: Khalid Mahmood - Wikimedia

Population: **30,000**
World Popl: **528,700**
Total Countries: **10**
People Cluster: **South Asia - other**
Main Language: **Sindhi**
Main Religion: **Islam**
Status: **Frontier Unreached**
Evangelicals: **0.00%**
Chr Adherents: **0.00%**
Scripture: **Complete Bible**

www.joshuaproject.net

"Declare His glory among the nations." Psalm 96:3

Pray for the Nations

Sinhalese in Oman

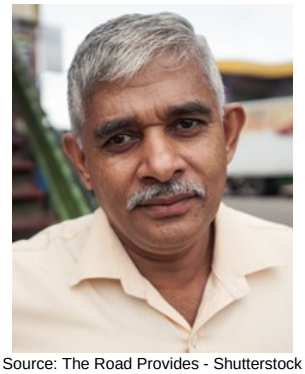

Source: The Road Provides - Shutterstock

Population: **40,000**
World Popl: **714,500**
Total Countries: **20**
People Cluster: **South Asia Buddhist**
Main Language: **Sinhala**
Main Religion: **Buddhism**
Status: **Minimally Reached**
Evangelicals: **1.20%**
Chr Adherents: **7.00%**
Scripture: **Complete Bible**

www.joshuaproject.net

"Declare His glory among the nations." Psalm 96:3

Pray for the Nations

South Asian, Bengali-speaking in Oman

Source: COMIBAM / Sepal

Population: **224,000**
World Popl: **5,981,400**
Total Countries: **20**
People Cluster: **South Asia Muslim - other**
Main Language: **Bengali**
Main Religion: **Islam**
Status: **Unreached**
Evangelicals: **1.20%**
Chr Adherents: **2.00%**
Scripture: **Complete Bible**

www.joshuaproject.net

"Declare His glory among the nations." Psalm 96:3

Pray for the Nations

South Asian, Telugu-speaking in Oman

Source: Kerry Olson

Population: **13,000**
World Popl: **1,735,700**
Total Countries: **13**
People Cluster: **South Asia - other**
Main Language: **Telugu**
Main Religion: **Hinduism**
Status: **Partially reached**
Evangelicals: **7.0%**
Chr Adherents: **9.0%**
Scripture: **Complete Bible**

www.joshuaproject.net

"Declare His glory among the nations." Psalm 96:3

Pray for the Nations

Swahili, Zanzibari in Oman

Source: Anonymous

Population: **58,000**
World Popl: **861,000**
Total Countries: **2**
People Cluster: **Bantu, Swahili**
Main Language: **Swahili**
Main Religion: **Islam**
Status: **Frontier Unreached**
Evangelicals: **0.00%**
Chr Adherents: **0.00%**
Scripture: **Complete Bible**

www.joshuaproject.net

"Declare His glory among the nations." Psalm 96:3

Pray for the Nations

Tamil (Hindu traditions) in Oman

Source: Anonymous

Population: **14,000**
World Popl: **3,640,000**
Total Countries: **24**
People Cluster: **South Asia Hindu - other**
Main Language: **Tamil**
Main Religion: **Hinduism**
Status: **Minimally Reached**
Evangelicals: **2.00%**
Chr Adherents: **12.00%**
Scripture: **Complete Bible**

www.joshuaproject.net

"Declare His glory among the nations." Psalm 96:3

Pray for the Nations

Urdu in Oman

Source: Muzaffar Somro - Pixabay

Population: **82,000**
World Popl: **2,927,200**
Total Countries: **24**
People Cluster: **South Asia - other**
Main Language: **Urdu**
Main Religion: **Islam**
Status: **Frontier Unreached**
Evangelicals: **0.00%**
Chr Adherents: **0.00%**
Scripture: **Complete Bible**

www.joshuaproject.net

"Declare His glory among the nations." Psalm 96:3

Pray for the Nations

Afghan Pawinda in Pakistan

Source: Anonymous

Population: **1,900**
World Popl: **1,900**
Total Countries: **1**
People Cluster: **South Asia Muslim - other**
Main Language: **Pashto, Central**
Main Religion: **Islam**
Status: **Partially reached**
Evangelicals: **6.1%**
Chr Adherents: **6.1%**
Scripture: **New Testament**

www.joshuaproject.net

"Declare His glory among the nations." Psalm 96:3

Pray for the Nations

Agariya (Muslim traditions) in Pakistan

Source: Malcolm P Chapman - Shutterstock

Population: **1,700**
World Popl: **17,700**
Total Countries: **2**
People Cluster: **South Asia Muslim - other**
Main Language: **Sindhi**
Main Religion: **Islam**
Status: **Unreached**
Evangelicals: **1.65%**
Chr Adherents: **1.65%**
Scripture: **Complete Bible**

www.joshuaproject.net

"Declare His glory among the nations." Psalm 96:3

Pray for the Nations

Ager (Hindu traditions) in Pakistan

Population: **1,300**
World Popl: **16,300**
Total Countries: **2**
People Cluster: **South Asia Dalit - other**
Main Language: **Sindhi**
Main Religion: **Hinduism**
Status: **Unreached**
Evangelicals: **0.31%**
Chr Adherents: **0.31%**
Scripture: **Complete Bible**

www.joshuaproject.net

"Declare His glory among the nations." Psalm 96:3

Pray for the Nations

Ager (Muslim traditions) in Pakistan

Population: **9,100**
World Popl: **9,100**
Total Countries: **1**
People Cluster: **South Asia Muslim - other**
Main Language: **Sindhi**
Main Religion: **Islam**
Status: **Unreached**
Evangelicals: **0.80%**
Chr Adherents: **0.80%**
Scripture: **Complete Bible**

www.joshuaproject.net

"Declare His glory among the nations." Psalm 96:3

Pray for the Nations

Ahmadi in Pakistan

Source: NTNU - Flickr

Population: **103,000**
World Popl: **181,200**
Total Countries: **3**
People Cluster: **South Asia Muslim - other**
Main Language: **Punjabi, Western**
Main Religion: **Islam**
Status: **Frontier Unreached**
Evangelicals: **0.02%**
Chr Adherents: **0.02%**
Scripture: **New Testament**

www.joshuaproject.net

"Declare His glory among the nations." Psalm 96:3

Pray for the Nations

Aimaq in Pakistan

Source: Tomas Balkus - Flickr

Population: **6,600**
World Popl: **2,376,600**
Total Countries: **4**
People Cluster: **Persian**
Main Language: **Aimaq**
Main Religion: **Islam**
Status: **Frontier Unreached**
Evangelicals: **0.00%**
Chr Adherents: **0.00%**
Scripture: **Unspecified**

www.joshuaproject.net

"Declare His glory among the nations." Psalm 96:3

Pray for the Nations

Anglo in Pakistan

Population: **2,100**
World Popl: **132,200**
Total Countries: **3**
People Cluster: **South Asia Christian**
Main Language: **Sindhi**
Main Religion: **Christianity**
Status: **Superficially reached**
Evangelicals: **Unknown %**
Chr Adherents: **100.0%**
Scripture: **Complete Bible**

www.joshuaproject.net

"Declare His glory among the nations." Psalm 96:3

Pray for the Nations

Ansari in Pakistan

Source: manothegreek

Population: **5,036,000**
World Popl: **15,900,000**
Total Countries: **4**
People Cluster: **South Asia Muslim - Ansar**
Main Language: **Punjabi, Western**
Main Religion: **Islam**
Status: **Frontier Unreached**
Evangelicals: **0.00%**
Chr Adherents: **0.00%**
Scripture: **New Testament**

www.joshuaproject.net

"Declare His glory among the nations." Psalm 96:3

Pray for the Nations

Arab in Pakistan

Source: Hashim Abdullah - Pixabay

Population: **6,200**
World Popl: **1,927,100**
Total Countries: **28**
People Cluster: **Arab, Arabian**
Main Language: **Arabic, Mesopotamian**
Main Religion: **Islam**
Status: **Frontier Unreached**
Evangelicals: **0.00%**
Chr Adherents: **0.00%**
Scripture: **New Testament**

www.joshuaproject.net

"Declare His glory among the nations." Psalm 96:3

Pray for the Nations

Arain (Muslim traditions) in Pakistan

Source: Imran Ali Arain - Wikimedia

Population: **11,709,000**
World Popl: **11,843,000**
Total Countries: **2**
People Cluster: **South Asia Muslim - Arain**
Main Language: **Punjabi, Western**
Main Religion: **Islam**
Status: **Frontier Unreached**
Evangelicals: **0.00%**
Chr Adherents: **0.00%**
Scripture: **New Testament**

www.joshuaproject.net

"Declare His glory among the nations." Psalm 96:3

Pray for the Nations

Arghun in Pakistan

Source: Joe Kirkendall

Population: **2,500**
World Popl: **2,500**
Total Countries: **1**
People Cluster: **South Asia Muslim - other**
Main Language: **Balti**
Main Religion: **Islam**
Status: **Frontier Unreached**
Evangelicals: **0.00%**
Chr Adherents: **0.00%**
Scripture: **Portions**

www.joshuaproject.net

"Declare His glory among the nations." Psalm 96:3

Pray for the Nations

Arora (Hindu traditions) in Pakistan

Source: Anonymous

Population: **28,000**
World Popl: **4,090,000**
Total Countries: **2**
People Cluster: **South Asia Hindu - other**
Main Language: **Saraiki**
Main Religion: **Hinduism**
Status: **Frontier Unreached**
Evangelicals: **0.02%**
Chr Adherents: **0.02%**
Scripture: **New Testament**

www.joshuaproject.net

"Declare His glory among the nations." Psalm 96:3

Pray for the Nations

Arora (Muslim traditions) in Pakistan

Source: Anonymous

Population: **271,000**
World Popl: **271,000**
Total Countries: **1**
People Cluster: **South Asia Muslim - other**
Main Language: **Punjabi, Western**
Main Religion: **Islam**
Status: **Frontier Unreached**
Evangelicals: **0.01%**
Chr Adherents: **0.01%**
Scripture: **New Testament**

www.joshuaproject.net

"Declare His glory among the nations." Psalm 96:3

Pray for the Nations

Atishbaz in Pakistan

Source: Anonymous

Population: **1,200**
World Popl: **4,700**
Total Countries: **2**
People Cluster: **South Asia Muslim - other**
Main Language: **Urdu**
Main Religion: **Islam**
Status: **Frontier Unreached**
Evangelicals: **0.00%**
Chr Adherents: **0.00%**
Scripture: **Complete Bible**

www.joshuaproject.net

"Declare His glory among the nations." Psalm 96:3

Pray for the Nations

Awan in Pakistan

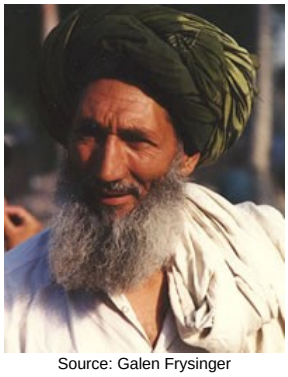

Source: Galen Frysinger

Population: **5,827,000**
World Popl: **5,847,000**
Total Countries: **2**
People Cluster: **South Asia Muslim - other**
Main Language: **Punjabi, Western**
Main Religion: **Islam**
Status: **Frontier Unreached**
Evangelicals: **0.00%**
Chr Adherents: **0.00%**
Scripture: **New Testament**

www.joshuaproject.net

"Declare His glory among the nations." Psalm 96:3

Pray for the Nations

Badhai (Hindu traditions) in Pakistan

Source: Anonymous

Population: **28,000**
World Popl: **6,737,000**
Total Countries: **3**
People Cluster: **South Asia Hindu - Badhai**
Main Language: **Sindhi**
Main Religion: **Hinduism**
Status: **Frontier Unreached**
Evangelicals: **0.06%**
Chr Adherents: **0.06%**
Scripture: **Complete Bible**

www.joshuaproject.net

"Declare His glory among the nations." Psalm 96:3

Pray for the Nations

Badhai (Muslim traditions) in Pakistan

Source: Anonymous

Population: **94,000**
World Popl: **695,900**
Total Countries: **4**
People Cluster: **South Asia Hindu - Badhai**
Main Language: **Sindhi**
Main Religion: **Islam**
Status: **Frontier Unreached**
Evangelicals: **0.00%**
Chr Adherents: **0.00%**
Scripture: **Complete Bible**

www.joshuaproject.net

"Declare His glory among the nations." Psalm 96:3

Pray for the Nations

Bafinda in Pakistan

Source: Isudas

Population: **108,000**
World Popl: **122,000**
Total Countries: **2**
People Cluster: **South Asia Muslim - other**
Main Language: **Pahari-Potwari**
Main Religion: **Islam**
Status: **Frontier Unreached**
Evangelicals: **0.04%**
Chr Adherents: **0.04%**
Scripture: **Portions**

www.joshuaproject.net

"Declare His glory among the nations." Psalm 96:3

Pray for the Nations

Bagdi in Pakistan

Population: **1,000**
World Popl: **1,000**
Total Countries: **1**
People Cluster: **South Asia Muslim - other**
Main Language: **Sindhi**
Main Religion: **Islam**
Status: **Frontier Unreached**
Evangelicals: **0.00%**
Chr Adherents: **0.00%**
Scripture: **Complete Bible**

www.joshuaproject.net

"Declare His glory among the nations." Psalm 96:3

Pray for the Nations

Baghban (Muslim traditions) in Pakistan

Source: Anonymous

Population: **249,000**
World Popl: **268,000**
Total Countries: **3**
People Cluster: **South Asia Muslim - other**
Main Language: **Pashto, Northern**
Main Religion: **Islam**
Status: **Frontier Unreached**
Evangelicals: **0.01%**
Chr Adherents: **0.01%**
Scripture: **Complete Bible**

www.joshuaproject.net

"Declare His glory among the nations." Psalm 96:3

Pray for the Nations

Bahelia (Muslim traditions) in Pakistan

Population: **1,300**
World Popl: **25,300**
Total Countries: **2**
People Cluster: **South Asia Muslim - other**
Main Language: **Urdu**
Main Religion: **Islam**
Status: **Frontier Unreached**
Evangelicals: **0.00%**
Chr Adherents: **0.00%**
Scripture: **Complete Bible**

www.joshuaproject.net

"Declare His glory among the nations." Psalm 96:3

Pray for the Nations

Bahna (Muslim traditions) in Pakistan

Source: Khalid Mansoori - Wikimedia

Population: **201,000**
World Popl: **201,000**
Total Countries: **1**
People Cluster: **South Asia Muslim - other**
Main Language: **Sindhi**
Main Religion: **Islam**
Status: **Frontier Unreached**
Evangelicals: **0.04%**
Chr Adherents: **0.04%**
Scripture: **Complete Bible**

www.joshuaproject.net

"Declare His glory among the nations." Psalm 96:3

Pray for the Nations

Bairagi (Hindu traditions) in Pakistan

Source: Anonymous

Population: **26,000**
World Popl: **4,112,000**
Total Countries: **4**
People Cluster: **South Asia Hindu - other**
Main Language: **Sindhi**
Main Religion: **Hinduism**
Status: **Frontier Unreached**
Evangelicals: **0.01%**
Chr Adherents: **0.01%**
Scripture: **Complete Bible**

www.joshuaproject.net

"Declare His glory among the nations." Psalm 96:3

Pray for the Nations

Bairagi (Muslim traditions) in Pakistan

Population: **3,900**
World Popl: **21,900**
Total Countries: **2**
People Cluster: **South Asia Muslim - other**
Main Language: **Urdu**
Main Religion: **Islam**
Status: **Unreached**
Evangelicals: **0.15%**
Chr Adherents: **0.15%**
Scripture: **Complete Bible**

www.joshuaproject.net

"Declare His glory among the nations." Psalm 96:3

Pray for the Nations

Baloch Bugti in Pakistan

Population: **178,000**
World Popl: **178,000**
Total Countries: **1**
People Cluster: **Baloch**
Main Language: **Balochi, Eastern**
Main Religion: **Islam**
Status: **Frontier Unreached**
Evangelicals: **0.00%**
Chr Adherents: **0.00%**
Scripture: **New Testament**

www.joshuaproject.net

"Declare His glory among the nations." Psalm 96:3

Pray for the Nations

Baloch Buzdar in Pakistan

Population: **52,000**
World Popl: **52,000**
Total Countries: **1**
People Cluster: **Baloch**
Main Language: **Balochi, Eastern**
Main Religion: **Islam**
Status: **Frontier Unreached**
Evangelicals: **0.00%**
Chr Adherents: **0.00%**
Scripture: **New Testament**

www.joshuaproject.net

"Declare His glory among the nations." Psalm 96:3

Pray for the Nations

Baloch Chandia in Pakistan

Source: Anonymous

Population: **158,000**
World Popl: **158,000**
Total Countries: **1**
People Cluster: **Baloch**
Main Language: **Balochi, Eastern**
Main Religion: **Islam**
Status: **Frontier Unreached**
Evangelicals: **0.02%**
Chr Adherents: **0.02%**
Scripture: **New Testament**

www.joshuaproject.net

"Declare His glory among the nations." Psalm 96:3

Pray for the Nations

Baloch Dashti in Pakistan

Source: Anonymous

Population: **64,000**
World Popl: **64,000**
Total Countries: **1**
People Cluster: **Baloch**
Main Language: **Balochi, Eastern**
Main Religion: **Islam**
Status: **Frontier Unreached**
Evangelicals: **0.00%**
Chr Adherents: **0.00%**
Scripture: **New Testament**

www.joshuaproject.net

"Declare His glory among the nations." Psalm 96:3

Pray for the Nations

Baloch Dombki in Pakistan

Source: Mostafa Meraji - Pixabay

Population: **131,000**
World Popl: **131,000**
Total Countries: **1**
People Cluster: **Baloch**
Main Language: **Balochi, Southern**
Main Religion: **Islam**
Status: **Frontier Unreached**
Evangelicals: **0.00%**
Chr Adherents: **0.00%**
Scripture: **New Testament**

www.joshuaproject.net

"Declare His glory among the nations." Psalm 96:3

Pray for the Nations

Baloch Drishak in Pakistan

Population: **28,000**
World Popl: **28,000**
Total Countries: **1**
People Cluster: **Baloch**
Main Language: **Balochi, Eastern**
Main Religion: **Islam**
Status: **Frontier Unreached**
Evangelicals: **0.00%**
Chr Adherents: **0.00%**
Scripture: **New Testament**

www.joshuaproject.net

"Declare His glory among the nations." Psalm 96:3

Pray for the Nations

Baloch Gabol in Pakistan

Source: Anonymous

Population: **144,000**
World Popl: **144,000**
Total Countries: **1**
People Cluster: **Baloch**
Main Language: **Balochi, Eastern**
Main Religion: **Islam**
Status: **Frontier Unreached**
Evangelicals: **0.00%**
Chr Adherents: **0.00%**
Scripture: **New Testament**

www.joshuaproject.net

"Declare His glory among the nations." Psalm 96:3

Pray for the Nations

Baloch Gichki in Pakistan

Population: **48,000**
World Popl: **48,000**
Total Countries: **1**
People Cluster: **Baloch**
Main Language: **Balochi, Eastern**
Main Religion: **Islam**
Status: **Frontier Unreached**
Evangelicals: **0.00%**
Chr Adherents: **0.00%**
Scripture: **New Testament**

www.joshuaproject.net

"Declare His glory among the nations." Psalm 96:3

Pray for the Nations

Baloch Gopang in Pakistan

Source: Anonymous

Population: **144,000**
World Popl: **144,000**
Total Countries: **1**
People Cluster: **Baloch**
Main Language: **Balochi, Eastern**
Main Religion: **Islam**
Status: **Frontier Unreached**
Evangelicals: **0.00%**
Chr Adherents: **0.00%**
Scripture: **New Testament**

www.joshuaproject.net

"Declare His glory among the nations." Psalm 96:3

Pray for the Nations

Baloch Gurmani in Pakistan

Source: Anonymous

Population: **48,000**
World Popl: **48,000**
Total Countries: **1**
People Cluster: **Baloch**
Main Language: **Balochi, Eastern**
Main Religion: **Islam**
Status: **Frontier Unreached**
Evangelicals: **0.00%**
Chr Adherents: **0.00%**
Scripture: **New Testament**

www.joshuaproject.net

"Declare His glory among the nations." Psalm 96:3

Pray for the Nations

Baloch Hot in Pakistan

Population: **108,000**
World Popl: **108,000**
Total Countries: **1**
People Cluster: **Baloch**
Main Language: **Balochi, Eastern**
Main Religion: **Islam**
Status: **Frontier Unreached**
Evangelicals: **0.00%**
Chr Adherents: **0.00%**
Scripture: **New Testament**

www.joshuaproject.net

"Declare His glory among the nations." Psalm 96:3

Pray for the Nations

Baloch Jalbani in Pakistan

Source: Asianet-Pakistan - Shutterstock

Population: **247,000**
World Popl: **247,000**
Total Countries: **1**
People Cluster: **Baloch**
Main Language: **Balochi, Southern**
Main Religion: **Islam**
Status: **Frontier Unreached**
Evangelicals: **0.00%**
Chr Adherents: **0.00%**
Scripture: **New Testament**

www.joshuaproject.net

"Declare His glory among the nations." Psalm 96:3

Pray for the Nations

Baloch Jamali in Pakistan

Population: **202,000**
World Popl: **202,000**
Total Countries: **1**
People Cluster: **Baloch**
Main Language: **Balochi, Southern**
Main Religion: **Islam**
Status: **Frontier Unreached**
Evangelicals: **0.00%**
Chr Adherents: **0.00%**
Scripture: **New Testament**

www.joshuaproject.net

"Declare His glory among the nations." Psalm 96:3

Pray for the Nations

Baloch Jarwar in Pakistan

Population: **34,000**
World Popl: **34,000**
Total Countries: **1**
People Cluster: **Baloch**
Main Language: **Balochi, Southern**
Main Religion: **Islam**
Status: **Frontier Unreached**
Evangelicals: **0.00%**
Chr Adherents: **0.00%**
Scripture: **New Testament**

www.joshuaproject.net

"Declare His glory among the nations." Psalm 96:3

Pray for the Nations

Baloch Jatoi in Pakistan

Source: Anonymous

Population: **294,000**
World Popl: **294,000**
Total Countries: **1**
People Cluster: **Baloch**
Main Language: **Balochi, Eastern**
Main Religion: **Islam**
Status: **Frontier Unreached**
Evangelicals: **0.00%**
Chr Adherents: **0.00%**
Scripture: **New Testament**

www.joshuaproject.net

"Declare His glory among the nations." Psalm 96:3

Pray for the Nations

Baloch Kaudai in Pakistan

Population: **78,000**
World Popl: **78,000**
Total Countries: **1**
People Cluster: **Baloch**
Main Language: **Balochi, Southern**
Main Religion: **Islam**
Status: **Frontier Unreached**
Evangelicals: **0.02%**
Chr Adherents: **0.02%**
Scripture: **New Testament**

www.joshuaproject.net

"Declare His glory among the nations." Psalm 96:3

Pray for the Nations

Baloch Khetran in Pakistan

Source: Anonymous

Population: **49,000**
World Popl: **49,000**
Total Countries: **1**
People Cluster: **Baloch**
Main Language: **Balochi, Eastern**
Main Religion: **Islam**
Status: **Frontier Unreached**
Evangelicals: **0.00%**
Chr Adherents: **0.00%**
Scripture: **New Testament**

www.joshuaproject.net

"Declare His glory among the nations." Psalm 96:3

Pray for the Nations

Baloch Khushk (Rind) in Pakistan

Population: **33,000**
World Popl: **33,000**
Total Countries: **1**
People Cluster: **Baloch**
Main Language: **Balochi, Eastern**
Main Religion: **Islam**
Status: **Frontier Unreached**
Evangelicals: **0.00%**
Chr Adherents: **0.00%**
Scripture: **New Testament**

www.joshuaproject.net

"Declare His glory among the nations." Psalm 96:3

Pray for the Nations

Baloch Korai in Pakistan

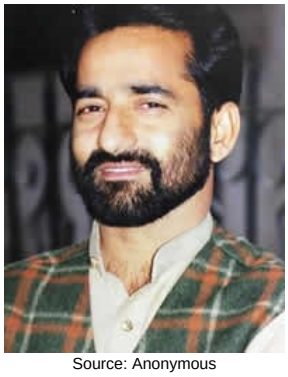

Source: Anonymous

Population: **134,000**
World Popl: **134,000**
Total Countries: **1**
People Cluster: **Baloch**
Main Language: **Balochi, Eastern**
Main Religion: **Islam**
Status: **Frontier Unreached**
Evangelicals: **0.00%**
Chr Adherents: **0.00%**
Scripture: **New Testament**

www.joshuaproject.net

"Declare His glory among the nations." Psalm 96:3

Pray for the Nations

Baloch Kulachi in Pakistan

Population: **82,000**
World Popl: **82,000**
Total Countries: **1**
People Cluster: **Baloch**
Main Language: **Balochi, Eastern**
Main Religion: **Islam**
Status: **Frontier Unreached**
Evangelicals: **0.00%**
Chr Adherents: **0.00%**
Scripture: **New Testament**

www.joshuaproject.net

"Declare His glory among the nations." Psalm 96:3

Pray for the Nations

Baloch Laghari in Pakistan

Source: Anonymous

Population: **125,000**
World Popl: **125,000**
Total Countries: **1**
People Cluster: **Baloch**
Main Language: **Balochi, Eastern**
Main Religion: **Islam**
Status: **Frontier Unreached**
Evangelicals: **0.00%**
Chr Adherents: **0.00%**
Scripture: **New Testament**

www.joshuaproject.net

"Declare His glory among the nations." Psalm 96:3

Pray for the Nations

Baloch Langah in Pakistan

Population: **145,000**
World Popl: **145,000**
Total Countries: **1**
People Cluster: **Baloch**
Main Language: **Balochi, Southern**
Main Religion: **Islam**
Status: **Frontier Unreached**
Evangelicals: **0.00%**
Chr Adherents: **0.00%**
Scripture: **New Testament**

www.joshuaproject.net

"Declare His glory among the nations." Psalm 96:3

Pray for the Nations

Baloch Lashari in Pakistan

Source: Osama Balouch - Wikimedia

Population: **216,000**
World Popl: **216,000**
Total Countries: **1**
People Cluster: **Baloch**
Main Language: **Balochi, Eastern**
Main Religion: **Islam**
Status: **Frontier Unreached**
Evangelicals: **0.00%**
Chr Adherents: **0.00%**
Scripture: **New Testament**

www.joshuaproject.net

"Declare His glory among the nations." Psalm 96:3

Pray for the Nations

Baloch Lishari in Pakistan

Population: **194,000**
World Popl: **194,000**
Total Countries: **1**
People Cluster: **Baloch**
Main Language: **Balochi, Southern**
Main Religion: **Islam**
Status: **Frontier Unreached**
Evangelicals: **0.00%**
Chr Adherents: **0.00%**
Scripture: **New Testament**

www.joshuaproject.net

"Declare His glory among the nations." Psalm 96:3

Pray for the Nations

Baloch Lund in Pakistan

Population: **51,000**
World Popl: **51,000**
Total Countries: **1**
People Cluster: **Baloch**
Main Language: **Balochi, Eastern**
Main Religion: **Islam**
Status: **Frontier Unreached**
Evangelicals: **0.00%**
Chr Adherents: **0.00%**
Scripture: **New Testament**

www.joshuaproject.net

"Declare His glory among the nations." Psalm 96:3

Pray for the Nations

Baloch Magasi in Pakistan

Population: **96,000**
World Popl: **96,000**
Total Countries: **1**
People Cluster: **Baloch**
Main Language: **Balochi, Southern**
Main Religion: **Islam**
Status: **Frontier Unreached**
Evangelicals: **0.00%**
Chr Adherents: **0.00%**
Scripture: **New Testament**

www.joshuaproject.net

"Declare His glory among the nations." Psalm 96:3

Pray for the Nations

Baloch Mari in Pakistan

Source: Mostafa Meraji - Wikimedia

Population: **172,000**
World Popl: **172,000**
Total Countries: **1**
People Cluster: **Baloch**
Main Language: **Balochi, Eastern**
Main Religion: **Islam**
Status: **Frontier Unreached**
Evangelicals: **0.00%**
Chr Adherents: **0.00%**
Scripture: **New Testament**

www.joshuaproject.net

"Declare His glory among the nations." Psalm 96:3

Pray for the Nations

Baloch Mazari in Pakistan

Population: **56,000**
World Popl: **56,000**
Total Countries: **1**
People Cluster: **Baloch**
Main Language: **Balochi, Eastern**
Main Religion: **Islam**
Status: **Frontier Unreached**
Evangelicals: **0.00%**
Chr Adherents: **0.00%**
Scripture: **New Testament**

www.joshuaproject.net

"Declare His glory among the nations." Psalm 96:3

Pray for the Nations

Baloch Mengal in Pakistan

Source: Sardar Ataulla Mengal

Population: **279,000**
World Popl: **279,000**
Total Countries: **1**
People Cluster: **Baloch**
Main Language: **Balochi, Southern**
Main Religion: **Islam**
Status: **Frontier Unreached**
Evangelicals: **0.00%**
Chr Adherents: **0.00%**
Scripture: **New Testament**

www.joshuaproject.net

"Declare His glory among the nations." Psalm 96:3

Pray for the Nations

Baloch Mohammad Shahi in Pakistan

Source: Anonymous

Population: **21,000**
World Popl: **21,000**
Total Countries: **1**
People Cluster: **Baloch**
Main Language: **Balochi, Western**
Main Religion: **Islam**
Status: **Frontier Unreached**
Evangelicals: **0.00%**
Chr Adherents: **0.00%**
Scripture: **Portions**

www.joshuaproject.net

"Declare His glory among the nations." Psalm 96:3

Pray for the Nations

Baloch Mollazehi in Pakistan

Population: **2,100**
World Popl: **2,100**
Total Countries: **1**
People Cluster: **Baloch**
Main Language: **Balochi, Southern**
Main Religion: **Islam**
Status: **Frontier Unreached**
Evangelicals: **0.00%**
Chr Adherents: **0.00%**
Scripture: **New Testament**

www.joshuaproject.net

"Declare His glory among the nations." Psalm 96:3

Pray for the Nations

Baloch Mullazai in Pakistan

Population: **83,000**
World Popl: **83,000**
Total Countries: **1**
People Cluster: **Baloch**
Main Language: **Balochi, Southern**
Main Religion: **Islam**
Status: **Frontier Unreached**
Evangelicals: **0.00%**
Chr Adherents: **0.00%**
Scripture: **New Testament**

www.joshuaproject.net

"Declare His glory among the nations." Psalm 96:3

Pray for the Nations

Baloch Nohani in Pakistan

Population: **17,000**
World Popl: **17,000**
Total Countries: **1**
People Cluster: **Baloch**
Main Language: **Balochi, Southern**
Main Religion: **Islam**
Status: **Frontier Unreached**
Evangelicals: **0.00%**
Chr Adherents: **0.00%**
Scripture: **New Testament**

www.joshuaproject.net

"Declare His glory among the nations." Psalm 96:3

Pray for the Nations

Baloch Nothazai in Pakistan

Population: **13,000**
World Popl: **13,000**
Total Countries: **1**
People Cluster: **Baloch**
Main Language: **Balochi, Western**
Main Religion: **Islam**
Status: **Frontier Unreached**
Evangelicals: **0.00%**
Chr Adherents: **0.00%**
Scripture: **Portions**

www.joshuaproject.net

"Declare His glory among the nations." Psalm 96:3

Pray for the Nations

Baloch Nutkani in Pakistan

Population: **51,000**
World Popl: **51,000**
Total Countries: **1**
People Cluster: **Baloch**
Main Language: **Balochi, Eastern**
Main Religion: **Islam**
Status: **Frontier Unreached**
Evangelicals: **0.00%**
Chr Adherents: **0.00%**
Scripture: **New Testament**

www.joshuaproject.net

"Declare His glory among the nations." Psalm 96:3

Pray for the Nations

Baloch Palafi in Pakistan

Population: **69,000**
World Popl: **69,000**
Total Countries: **1**
People Cluster: **Baloch**
Main Language: **Balochi, Eastern**
Main Religion: **Islam**
Status: **Frontier Unreached**
Evangelicals: **0.00%**
Chr Adherents: **0.00%**
Scripture: **New Testament**

www.joshuaproject.net

"Declare His glory among the nations." Psalm 96:3

Pray for the Nations

Baloch Qaisrani in Pakistan

Population: **59,000**
World Popl: **59,000**
Total Countries: **1**
People Cluster: **Baloch**
Main Language: **Balochi, Eastern**
Main Religion: **Islam**
Status: **Frontier Unreached**
Evangelicals: **0.00%**
Chr Adherents: **0.00%**
Scripture: **New Testament**

www.joshuaproject.net

"Declare His glory among the nations." Psalm 96:3

Pray for the Nations

Baloch Qasrani in Pakistan

Population: **42,000**
World Popl: **42,000**
Total Countries: **1**
People Cluster: **Baloch**
Main Language: **Balochi, Eastern**
Main Religion: **Islam**
Status: **Frontier Unreached**
Evangelicals: **0.00%**
Chr Adherents: **0.00%**
Scripture: **New Testament**

www.joshuaproject.net

"Declare His glory among the nations." Psalm 96:3

Pray for the Nations

Baloch Rais in Pakistan

Source: Adam Dessert Harvesting Minister

Population: **108,000**
World Popl: **108,000**
Total Countries: **1**
People Cluster: **Baloch**
Main Language: **Balochi, Southern**
Main Religion: **Islam**
Status: **Frontier Unreached**
Evangelicals: **0.00%**
Chr Adherents: **0.00%**
Scripture: **New Testament**

www.joshuaproject.net

"Declare His glory among the nations." Psalm 96:3

Pray for the Nations

Baloch Rakhshani in Pakistan

Source: Anonymous

Population: **497,000**
World Popl: **497,000**
Total Countries: **1**
People Cluster: **Baloch**
Main Language: **Balochi, Southern**
Main Religion: **Islam**
Status: **Frontier Unreached**
Evangelicals: **0.00%**
Chr Adherents: **0.00%**
Scripture: **New Testament**

www.joshuaproject.net

"Declare His glory among the nations." Psalm 96:3

Pray for the Nations

Baloch Rind in Pakistan

Source: Cpl. Daniel Blatter - Wikimedia

Population: **1,450,000**
World Popl: **1,450,000**
Total Countries: **1**
People Cluster: **Baloch**
Main Language: **Balochi, Southern**
Main Religion: **Islam**
Status: **Frontier Unreached**
Evangelicals: **0.00%**
Chr Adherents: **0.00%**
Scripture: **New Testament**

www.joshuaproject.net

"Declare His glory among the nations." Psalm 96:3

Pray for the Nations

Baloch Rind Buledi in Pakistan

Population: **175,000**
World Popl: **175,000**
Total Countries: **1**
People Cluster: **Baloch**
Main Language: **Balochi, Southern**
Main Religion: **Islam**
Status: **Frontier Unreached**
Evangelicals: **0.01%**
Chr Adherents: **0.01%**
Scripture: **New Testament**

www.joshuaproject.net

"Declare His glory among the nations." Psalm 96:3

Pray for the Nations

Baloch Rind Jamali in Pakistan

Population: **50,000**
World Popl: **50,000**
Total Countries: **1**
People Cluster: **Baloch**
Main Language: **Balochi, Southern**
Main Religion: **Islam**
Status: **Frontier Unreached**
Evangelicals: **0.00%**
Chr Adherents: **0.00%**
Scripture: **New Testament**

www.joshuaproject.net

"Declare His glory among the nations." Psalm 96:3

Pray for the Nations

Baloch Rind Khosa in Pakistan

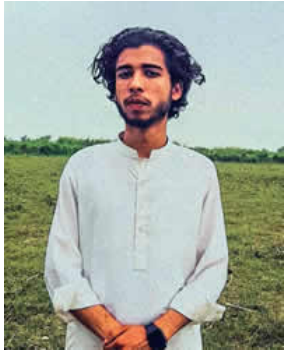

Source: Anonymous

Population: **153,000**
World Popl: **153,000**
Total Countries: **1**
People Cluster: **Baloch**
Main Language: **Balochi, Eastern**
Main Religion: **Islam**
Status: **Frontier Unreached**
Evangelicals: **0.00%**
Chr Adherents: **0.00%**
Scripture: **New Testament**

www.joshuaproject.net

"Declare His glory among the nations." Psalm 96:3

Pray for the Nations

Baloch Rind Lashari in Pakistan

Population: **41,000**
World Popl: **41,000**
Total Countries: **1**
People Cluster: **Baloch**
Main Language: **Balochi, Southern**
Main Religion: **Islam**
Status: **Frontier Unreached**
Evangelicals: **0.00%**
Chr Adherents: **0.00%**
Scripture: **New Testament**

www.joshuaproject.net

"Declare His glory among the nations." Psalm 96:3

Pray for the Nations

Baloch Sadozai (Sardaar Zai Rind) in Pakistan

Population: **7,700**
World Popl: **7,700**
Total Countries: **1**
People Cluster: **Baloch**
Main Language: **Balochi, Southern**
Main Religion: **Islam**
Status: **Frontier Unreached**
Evangelicals: **0.00%**
Chr Adherents: **0.00%**
Scripture: **New Testament**

www.joshuaproject.net

"Declare His glory among the nations." Psalm 96:3

Pray for the Nations

Baloch Sangur in Pakistan

Population: **155,000**
World Popl: **155,000**
Total Countries: **1**
People Cluster: **Baloch**
Main Language: **Balochi, Southern**
Main Religion: **Islam**
Status: **Frontier Unreached**
Evangelicals: **0.00%**
Chr Adherents: **0.00%**
Scripture: **New Testament**

www.joshuaproject.net

"Declare His glory among the nations." Psalm 96:3

Pray for the Nations

Baloch Sanjrani in Pakistan

Source: Anonymous

Population: **23,000**
World Popl: **23,000**
Total Countries: **1**
People Cluster: **Baloch**
Main Language: **Balochi, Southern**
Main Religion: **Islam**
Status: **Frontier Unreached**
Evangelicals: **0.00%**
Chr Adherents: **0.00%**
Scripture: **New Testament**

www.joshuaproject.net

"Declare His glory among the nations." Psalm 96:3

Pray for the Nations

Baloch Sarani in Pakistan

Population: **18,000**
World Popl: **18,000**
Total Countries: **1**
People Cluster: **Baloch**
Main Language: **Balochi, Eastern**
Main Religion: **Islam**
Status: **Frontier Unreached**
Evangelicals: **0.00%**
Chr Adherents: **0.00%**
Scripture: **New Testament**

www.joshuaproject.net

"Declare His glory among the nations." Psalm 96:3

Pray for the Nations

Baloch Shambhani in Pakistan

Population: **113,000**
World Popl: **113,000**
Total Countries: **1**
People Cluster: **Baloch**
Main Language: **Balochi, Southern**
Main Religion: **Islam**
Status: **Frontier Unreached**
Evangelicals: **0.00%**
Chr Adherents: **0.00%**
Scripture: **New Testament**

www.joshuaproject.net

"Declare His glory among the nations." Psalm 96:3

Pray for the Nations

Baloch unspecified in Pakistan

Source: Khalid Mahmood - Wikimedia

Population: **3,254,000**
World Popl: **3,312,000**
Total Countries: **2**
People Cluster: **Baloch**
Main Language: **Balochi, Eastern**
Main Religion: **Islam**
Status: **Frontier Unreached**
Evangelicals: **0.00%**
Chr Adherents: **0.00%**
Scripture: **New Testament**

www.joshuaproject.net

"Declare His glory among the nations." Psalm 96:3

Pray for the Nations

Baloch Yar Ahmadzai in Pakistan

Population: **4,000**
World Popl: **4,000**
Total Countries: **1**
People Cluster: **Baloch**
Main Language: **Balochi, Southern**
Main Religion: **Islam**
Status: **Frontier Unreached**
Evangelicals: **0.00%**
Chr Adherents: **0.00%**
Scripture: **New Testament**

www.joshuaproject.net

"Declare His glory among the nations." Psalm 96:3

Pray for the Nations

Baloch Zardari in Pakistan

Population: **29,000**
World Popl: **29,000**
Total Countries: **1**
People Cluster: **Baloch**
Main Language: **Balochi, Southern**
Main Religion: **Islam**
Status: **Frontier Unreached**
Evangelicals: **0.00%**
Chr Adherents: **0.00%**
Scripture: **New Testament**

www.joshuaproject.net

"Declare His glory among the nations." Psalm 96:3

Pray for the Nations

Balti in Pakistan

Source: Dan Bailey

Population: **49,000**
World Popl: **102,000**
Total Countries: **2**
People Cluster: **South Asia Tribal - other**
Main Language: **Balti**
Main Religion: **Islam**
Status: **Frontier Unreached**
Evangelicals: **0.02%**
Chr Adherents: **0.02%**
Scripture: **Portions**

www.joshuaproject.net

"Declare His glory among the nations." Psalm 96:3

Pray for the Nations

Bania Khedayata in Pakistan

Source: Isudas

Population: **2,100**
World Popl: **67,100**
Total Countries: **2**
People Cluster: **South Asia Forward Caste**
Main Language: **Sindhi**
Main Religion: **Hinduism**
Status: **Frontier Unreached**
Evangelicals: **0.00%**
Chr Adherents: **0.00%**
Scripture: **Complete Bible**

www.joshuaproject.net

"Declare His glory among the nations." Psalm 96:3

Pray for the Nations

Bania Srimali in Pakistan

Source: Isudas

Population: **2,600**
World Popl: **366,600**
Total Countries: **2**
People Cluster: **South Asia Forward Caste**
Main Language: **Sindhi**
Main Religion: **Hinduism**
Status: **Frontier Unreached**
Evangelicals: **0.00%**
Chr Adherents: **0.00%**
Scripture: **Complete Bible**

www.joshuaproject.net

"Declare His glory among the nations." Psalm 96:3

Pray for the Nations

Bania unspecified in Pakistan

Source: Anonymous

Population: **38,000**
World Popl: **24,207,000**
Total Countries: **6**
People Cluster: **South Asia Forward Caste**
Main Language: **Sindhi**
Main Religion: **Hinduism**
Status: **Unreached**
Evangelicals: **0.12%**
Chr Adherents: **0.12%**
Scripture: **Complete Bible**

www.joshuaproject.net

"Declare His glory among the nations." Psalm 96:3

Pray for the Nations

Banjara (Hindu traditions) in Pakistan

Source: Anonymous

Population: **8,000**
World Popl: **6,318,000**
Total Countries: **2**
People Cluster: **South Asia Tribal - Banja**
Main Language: **Saraiki**
Main Religion: **Hinduism**
Status: **Frontier Unreached**
Evangelicals: **0.00%**
Chr Adherents: **0.00%**
Scripture: **New Testament**

www.joshuaproject.net

"Declare His glory among the nations." Psalm 96:3

Pray for the Nations

Banjara (Muslim traditions) in Pakistan

Source: Kingdom Rain

Population: **102,000**
World Popl: **269,800**
Total Countries: **3**
People Cluster: **South Asia Tribal - Banja**
Main Language: **Saraiki**
Main Religion: **Islam**
Status: **Frontier Unreached**
Evangelicals: **0.00%**
Chr Adherents: **0.00%**
Scripture: **New Testament**

www.joshuaproject.net

"Declare His glory among the nations." Psalm 96:3

Pray for the Nations

Barad (Muslim traditions) in Pakistan

Population: **11,000**
World Popl: **11,000**
Total Countries: **1**
People Cluster: **South Asia Muslim - other**
Main Language: **Saraiki**
Main Religion: **Islam**
Status: **Frontier Unreached**
Evangelicals: **0.00%**
Chr Adherents: **0.00%**
Scripture: **New Testament**

www.joshuaproject.net

"Declare His glory among the nations." Psalm 96:3

Pray for the Nations

Barech in Pakistan

Population: **3,500**
World Popl: **3,500**
Total Countries: **1**
People Cluster: **South Asia Muslim - other**
Main Language: **Balochi, Western**
Main Religion: **Islam**
Status: **Unreached**
Evangelicals: **0.14%**
Chr Adherents: **0.14%**
Scripture: **Portions**

www.joshuaproject.net

"Declare His glory among the nations." Psalm 96:3

Pray for the Nations

Baria (Hindu traditions) in Pakistan

Source: Isudas

Population: **6,000**
World Popl: **267,000**
Total Countries: **2**
People Cluster: **South Asia Hindu - other**
Main Language: **Sindhi**
Main Religion: **Hinduism**
Status: **Frontier Unreached**
Evangelicals: **0.00%**
Chr Adherents: **0.00%**
Scripture: **Complete Bible**

www.joshuaproject.net

"Declare His glory among the nations." Psalm 96:3

Pray for the Nations

Barwala (Muslim traditions) in Pakistan

Source: Naveed Akhtar

Population: **626,000**
World Popl: **626,000**
Total Countries: **1**
People Cluster: **South Asia Muslim - other**
Main Language: **Punjabi, Western**
Main Religion: **Islam**
Status: **Frontier Unreached**
Evangelicals: **0.00%**
Chr Adherents: **0.00%**
Scripture: **New Testament**

www.joshuaproject.net

"Declare His glory among the nations." Psalm 96:3

Pray for the Nations

Bashgali in Pakistan

Source: Dave Watts - Wikimedia

Population: **19,000**
World Popl: **19,000**
Total Countries: **1**
People Cluster: **South Asia Muslim - other**
Main Language: **Kateviri**
Main Religion: **Islam**
Status: **Unreached**
Evangelicals: **0.12%**
Chr Adherents: **0.12%**
Scripture: **Translation Started**

www.joshuaproject.net

"Declare His glory among the nations." Psalm 96:3

Pray for the Nations

Bashkar in Pakistan

Source: Ground Report - Flickr

Population: **231,000**
World Popl: **231,000**
Total Countries: **1**
People Cluster: **South Asia Muslim - other**
Main Language: **Hindko, Northern**
Main Religion: **Islam**
Status: **Frontier Unreached**
Evangelicals: **0.01%**
Chr Adherents: **0.01%**
Scripture: **New Testament**

www.joshuaproject.net

"Declare His glory among the nations." Psalm 96:3

Pray for the Nations

Bawa in Pakistan

Population: **3,500**
World Popl: **14,500**
Total Countries: **2**
People Cluster: **South Asia Dalit - other**
Main Language: **Sindhi**
Main Religion: **Hinduism**
Status: **Frontier Unreached**
Evangelicals: **0.00%**
Chr Adherents: **0.00%**
Scripture: **Complete Bible**

www.joshuaproject.net

"Declare His glory among the nations." Psalm 96:3

Pray for the Nations

Bawaria (Hindu traditions) in Pakistan

Source: Anonymous

Population: **2,000**
World Popl: **168,000**
Total Countries: **2**
People Cluster: **South Asia Dalit - other**
Main Language: **Saraiki**
Main Religion: **Hinduism**
Status: **Frontier Unreached**
Evangelicals: **0.00%**
Chr Adherents: **0.00%**
Scripture: **New Testament**

www.joshuaproject.net

"Declare His glory among the nations." Psalm 96:3

Pray for the Nations

Bawaria (Muslim traditions) in Pakistan

Population: **28,000**
World Popl: **28,000**
Total Countries: **1**
People Cluster: **South Asia Muslim - other**
Main Language: **Saraiki**
Main Religion: **Islam**
Status: **Frontier Unreached**
Evangelicals: **0.01%**
Chr Adherents: **0.01%**
Scripture: **New Testament**

www.joshuaproject.net

"Declare His glory among the nations." Psalm 96:3

Pray for the Nations

Bazigar (Muslim traditions) in Pakistan

Population: **5,000**
World Popl: **12,500**
Total Countries: **2**
People Cluster: **South Asia Muslim - other**
Main Language: **Saraiki**
Main Religion: **Islam**
Status: **Frontier Unreached**
Evangelicals: **0.00%**
Chr Adherents: **0.00%**
Scripture: **New Testament**

www.joshuaproject.net

"Declare His glory among the nations." Psalm 96:3

Pray for the Nations

Bedar (Hindu traditions) in Pakistan

Source: India Missions Association

Population: **7,200**
World Popl: **3,416,200**
Total Countries: **2**
People Cluster: **South Asia Hindu - other**
Main Language: **Sindhi**
Main Religion: **Hinduism**
Status: **Frontier Unreached**
Evangelicals: **0.00%**
Chr Adherents: **0.00%**
Scripture: **Complete Bible**

www.joshuaproject.net

"Declare His glory among the nations." Psalm 96:3

Pray for the Nations

Bedar Kashmir (Muslim traditions) in Pakistan

Population: **2,100**
World Popl: **6,000**
Total Countries: **2**
People Cluster: **South Asia Muslim - other**
Main Language: **Sindhi**
Main Religion: **Islam**
Status: **Frontier Unreached**
Evangelicals: **0.00%**
Chr Adherents: **0.00%**
Scripture: **Complete Bible**

www.joshuaproject.net

"Declare His glory among the nations." Psalm 96:3

Pray for the Nations

Bengali Muslim Moghal in Pakistan

Source: Anonymous

Population: **1,386,000**
World Popl: **3,207,000**
Total Countries: **3**
People Cluster: **South Asia Muslim - other**
Main Language: **Urdu**
Main Religion: **Islam**
Status: **Frontier Unreached**
Evangelicals: **0.00%**
Chr Adherents: **0.00%**
Scripture: **Complete Bible**

www.joshuaproject.net

"Declare His glory among the nations." Psalm 96:3

Pray for the Nations

Bhand (Muslim traditions) in Pakistan

Source: Michael E

Population: **4,500**
World Popl: **47,300**
Total Countries: **3**
People Cluster: **South Asia Muslim - other**
Main Language: **Sindhi**
Main Religion: **Islam**
Status: **Frontier Unreached**
Evangelicals: **0.05%**
Chr Adherents: **0.05%**
Scripture: **Complete Bible**

www.joshuaproject.net

"Declare His glory among the nations." Psalm 96:3

Pray for the Nations

Bhansala in Pakistan

Population: **8,900**
World Popl: **289,900**
Total Countries: **2**
People Cluster: **South Asia Hindu - other**
Main Language: **Sindhi**
Main Religion: **Hinduism**
Status: **Frontier Unreached**
Evangelicals: **0.00%**
Chr Adherents: **0.00%**
Scripture: **Complete Bible**

www.joshuaproject.net

"Declare His glory among the nations." Psalm 96:3

Pray for the Nations

Bharbhunja (Muslim traditions) in Pakistan

Population: **5,800**
World Popl: **70,800**
Total Countries: **2**
People Cluster: **South Asia Muslim - other**
Main Language: **Sindhi**
Main Religion: **Islam**
Status: **Frontier Unreached**
Evangelicals: **0.03%**
Chr Adherents: **0.03%**
Scripture: **Complete Bible**

www.joshuaproject.net

"Declare His glory among the nations." Psalm 96:3

Pray for the Nations

Bhat (Hindu traditions) in Pakistan

Source: Anonymous

Population: **31,000**
World Popl: **1,433,000**
Total Countries: **2**
People Cluster: **South Asia Hindu - other**
Main Language: **Sindhi**
Main Religion: **Hinduism**
Status: **Frontier Unreached**
Evangelicals: **0.02%**
Chr Adherents: **0.02%**
Scripture: **Complete Bible**

www.joshuaproject.net

"Declare His glory among the nations." Psalm 96:3

Pray for the Nations

Bhathiara (Muslim traditions) in Pakistan

Population: **186,000**
World Popl: **375,000**
Total Countries: **2**
People Cluster: **South Asia Muslim - other**
Main Language: **Saraiki**
Main Religion: **Islam**
Status: **Frontier Unreached**
Evangelicals: **0.00%**
Chr Adherents: **0.00%**
Scripture: **New Testament**

www.joshuaproject.net

"Declare His glory among the nations." Psalm 96:3

Pray for the Nations

Bhil in Pakistan

Source: Arun Sambhu Mishra - Shutterstoc

Population: **623,000**
World Popl: **21,142,000**
Total Countries: **2**
People Cluster: **South Asia Tribal - Bhil**
Main Language: **Sindhi**
Main Religion: **Islam**
Status: **Unreached**
Evangelicals: **1.67%**
Chr Adherents: **3.30%**
Scripture: **Complete Bible**

www.joshuaproject.net

"Declare His glory among the nations." Psalm 96:3

Pray for the Nations

Bhisti in Pakistan

Source: Steve Evans - Flickr

Population: **73,000**
World Popl: **625,000**
Total Countries: **2**
People Cluster: **South Asia Muslim - other**
Main Language: **Sindhi**
Main Religion: **Islam**
Status: **Frontier Unreached**
Evangelicals: **0.08%**
Chr Adherents: **0.08%**
Scripture: **Complete Bible**

www.joshuaproject.net

"Declare His glory among the nations." Psalm 96:3

Pray for the Nations

Biar (Muslim traditions) in Pakistan

Population: **1,200**
World Popl: **1,200**
Total Countries: **1**
People Cluster: **South Asia Tribal - other**
Main Language: **Sindhi**
Main Religion: **Islam**
Status: **Frontier Unreached**
Evangelicals: **0.00%**
Chr Adherents: **0.00%**
Scripture: **Complete Bible**

www.joshuaproject.net

"Declare His glory among the nations." Psalm 96:3

Pray for the Nations

Bishnoi (Hindu traditions) in Pakistan

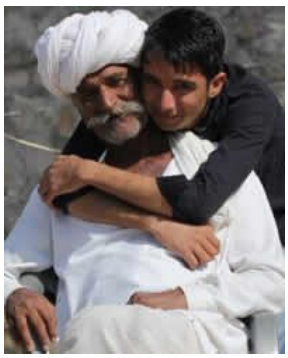

Source: Anonymous

Population: **1,700**
World Popl: **670,700**
Total Countries: **2**
People Cluster: **South Asia Hindu - other**
Main Language: **Saraiki**
Main Religion: **Hinduism**
Status: **Unreached**
Evangelicals: **0.47%**
Chr Adherents: **0.47%**
Scripture: **New Testament**

www.joshuaproject.net

"Declare His glory among the nations." Psalm 96:3

Pray for the Nations

Bishnoi (Muslim traditions) in Pakistan

Source: Anonymous

Population: **54,000**
World Popl: **54,000**
Total Countries: **1**
People Cluster: **South Asia Muslim - other**
Main Language: **Sindhi**
Main Religion: **Islam**
Status: **Frontier Unreached**
Evangelicals: **0.00%**
Chr Adherents: **0.00%**
Scripture: **Complete Bible**

www.joshuaproject.net

"Declare His glory among the nations." Psalm 96:3

Pray for the Nations

Bodla in Pakistan

Population: **19,000**
World Popl: **19,000**
Total Countries: **1**
People Cluster: **South Asia Muslim - other**
Main Language: **Hindko, Northern**
Main Religion: **Islam**
Status: **Unreached**
Evangelicals: **0.22%**
Chr Adherents: **0.22%**
Scripture: **New Testament**

www.joshuaproject.net

"Declare His glory among the nations." Psalm 96:3

Pray for the Nations

Bohra in Pakistan

Source: Muffizainu - Wikimedia

Population: **5,500**
World Popl: **1,124,500**
Total Countries: **2**
People Cluster: **South Asia Muslim - other**
Main Language: **Gujarati**
Main Religion: **Islam**
Status: **Frontier Unreached**
Evangelicals: **0.00%**
Chr Adherents: **0.00%**
Scripture: **Complete Bible**

www.joshuaproject.net

"Declare His glory among the nations." Psalm 96:3

Pray for the Nations

Brahmin Audich in Pakistan

Source: Vivek Audichya - Wikimedia

Population: **1,600**
World Popl: **470,600**
Total Countries: **2**
People Cluster: **South Asia Forward Caste**
Main Language: **Sindhi**
Main Religion: **Hinduism**
Status: **Frontier Unreached**
Evangelicals: **0.00%**
Chr Adherents: **0.00%**
Scripture: **Complete Bible**

www.joshuaproject.net

"Declare His glory among the nations." Psalm 96:3

Pray for the Nations

Brahmin Mahratta in Pakistan

Population: **1,500**
World Popl: **456,500**
Total Countries: **2**
People Cluster: **South Asia Forward Caste**
Main Language: **Sindhi**
Main Religion: **Hinduism**
Status: **Frontier Unreached**
Evangelicals: **0.00%**
Chr Adherents: **0.00%**
Scripture: **Complete Bible**

www.joshuaproject.net

"Declare His glory among the nations." Psalm 96:3

Pray for the Nations

Brahmin unspecified in Pakistan

Source: Anonymous

Population: **19,000**
World Popl: **49,030,100**
Total Countries: **5**
People Cluster: **South Asia Forward Caste**
Main Language: **Sindhi**
Main Religion: **Hinduism**
Status: **Frontier Unreached**
Evangelicals: **0.00%**
Chr Adherents: **0.00%**
Scripture: **Complete Bible**

www.joshuaproject.net

"Declare His glory among the nations." Psalm 96:3

Pray for the Nations

Brahui (original nucleus) in Pakistan

Population: **525,000**
World Popl: **525,000**
Total Countries: **1**
People Cluster: **Brahui**
Main Language: **Brahui**
Main Religion: **Islam**
Status: **Frontier Unreached**
Evangelicals: **0.00%**
Chr Adherents: **0.00%**
Scripture: **New Testament**

www.joshuaproject.net

"Declare His glory among the nations." Psalm 96:3

Pray for the Nations

Brahui Bangulzai in Pakistan

Population: **71,000**
World Popl: **71,000**
Total Countries: **1**
People Cluster: **Brahui**
Main Language: **Brahui**
Main Religion: **Islam**
Status: **Frontier Unreached**
Evangelicals: **0.00%**
Chr Adherents: **0.00%**
Scripture: **New Testament**

www.joshuaproject.net

"Declare His glory among the nations." Psalm 96:3

Pray for the Nations

Brahui Jhalawan in Pakistan

Source: Mostafa Meraji - Wikimedia

Population: **1,258,000**
World Popl: **1,258,000**
Total Countries: **1**
People Cluster: **Brahui**
Main Language: **Brahui**
Main Religion: **Islam**
Status: **Frontier Unreached**
Evangelicals: **0.00%**
Chr Adherents: **0.00%**
Scripture: **New Testament**

www.joshuaproject.net

"Declare His glory among the nations." Psalm 96:3

Pray for the Nations

Brahui Nighari in Pakistan

Population: **35,000**
World Popl: **35,000**
Total Countries: **1**
People Cluster: **Brahui**
Main Language: **Brahui**
Main Religion: **Islam**
Status: **Frontier Unreached**
Evangelicals: **0.00%**
Chr Adherents: **0.00%**
Scripture: **New Testament**

www.joshuaproject.net

"Declare His glory among the nations." Psalm 96:3

Pray for the Nations

Brahui Rassani (Sarawan) in Pakistan

Population: **28,000**
World Popl: **28,000**
Total Countries: **1**
People Cluster: **Brahui**
Main Language: **Brahui**
Main Religion: **Islam**
Status: **Frontier Unreached**
Evangelicals: **0.00%**
Chr Adherents: **0.00%**
Scripture: **New Testament**

www.joshuaproject.net

"Declare His glory among the nations." Psalm 96:3

Pray for the Nations

Brahui Sarawan in Pakistan

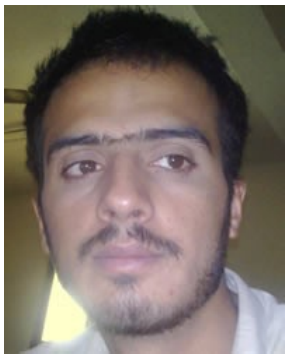

Source: Anonymous

Population: **622,000**
World Popl: **622,000**
Total Countries: **1**
People Cluster: **Brahui**
Main Language: **Brahui**
Main Religion: **Islam**
Status: **Frontier Unreached**
Evangelicals: **0.00%**
Chr Adherents: **0.00%**
Scripture: **New Testament**

www.joshuaproject.net

"Declare His glory among the nations." Psalm 96:3

Pray for the Nations

Brahui unspecified in Pakistan

Source: Akhtar Hassan - Wikimedia

Population: **406,000**
World Popl: **794,000**
Total Countries: **3**
People Cluster: **Brahui**
Main Language: **Brahui**
Main Religion: **Islam**
Status: **Frontier Unreached**
Evangelicals: **0.00%**
Chr Adherents: **0.00%**
Scripture: **New Testament**

www.joshuaproject.net

"Declare His glory among the nations." Psalm 96:3

Pray for the Nations

Broq-Pa in Pakistan

Source: Sunny Tank - Unsplash

Population: **6,000**
World Popl: **60,800**
Total Countries: **3**
People Cluster: **South Asia Tribal - other**
Main Language: **Brokskat**
Main Religion: **Buddhism**
Status: **Frontier Unreached**
Evangelicals: **0.00%**
Chr Adherents: **0.00%**
Scripture: **Portions**

www.joshuaproject.net

"Declare His glory among the nations." Psalm 96:3

Pray for the Nations

Budhan (Muslim traditions) in Pakistan

Population: **18,000**
World Popl: **20,800**
Total Countries: **2**
People Cluster: **South Asia Muslim - other**
Main Language: **Pahari-Potwari**
Main Religion: **Islam**
Status: **Frontier Unreached**
Evangelicals: **0.05%**
Chr Adherents: **0.05%**
Scripture: **Portions**

www.joshuaproject.net

"Declare His glory among the nations." Psalm 96:3

Pray for the Nations

Burusho in Pakistan

Source: Wasiasuhail - Wikimedia

Population: **267,000**
World Popl: **267,000**
Total Countries: **1**
People Cluster: **South Asia Muslim - other**
Main Language: **Burushaski**
Main Religion: **Islam**
Status: **Frontier Unreached**
Evangelicals: **0.00%**
Chr Adherents: **0.00%**
Scripture: **Portions**

www.joshuaproject.net

"Declare His glory among the nations." Psalm 96:3

Pray for the Nations

Chamar (Hindu traditions) in Pakistan

Source: Anonymous

Population: **58,000**
World Popl: **46,779,000**
Total Countries: **4**
People Cluster: **South Asia Dalit - other**
Main Language: **Sindhi**
Main Religion: **Hinduism**
Status: **Unreached**
Evangelicals: **0.56%**
Chr Adherents: **1.12%**
Scripture: **Complete Bible**

www.joshuaproject.net

"Declare His glory among the nations." Psalm 96:3

Pray for the Nations

Chamar (Muslim traditions) in Pakistan

Source: Steve Evans - Wikimedia

Population: **244,000**
World Popl: **244,000**
Total Countries: **1**
People Cluster: **South Asia Muslim - other**
Main Language: **Sindhi**
Main Religion: **Islam**
Status: **Frontier Unreached**
Evangelicals: **0.01%**
Chr Adherents: **0.01%**
Scripture: **Complete Bible**

www.joshuaproject.net

"Declare His glory among the nations." Psalm 96:3

Pray for the Nations

Changgar in Pakistan

Source: Adnan Mughal - Pexels

Population: **388,000**
World Popl: **394,400**
Total Countries: **3**
People Cluster: **South Asia Muslim - other**
Main Language: **Punjabi, Western**
Main Religion: **Islam**
Status: **Frontier Unreached**
Evangelicals: **0.01%**
Chr Adherents: **0.01%**
Scripture: **New Testament**

www.joshuaproject.net

"Declare His glory among the nations." Psalm 96:3

Pray for the Nations

Charan (Hindu traditions) in Pakistan

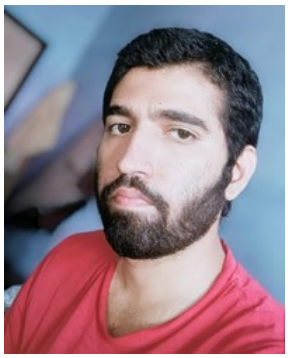

Source: Anonymous

Population: **43,000**
World Popl: **362,000**
Total Countries: **2**
People Cluster: **South Asia Hindu - other**
Main Language: **Sindhi**
Main Religion: **Hinduism**
Status: **Frontier Unreached**
Evangelicals: **0.00%**
Chr Adherents: **0.00%**
Scripture: **Complete Bible**

www.joshuaproject.net

"Declare His glory among the nations." Psalm 96:3

Pray for the Nations

Charan (Muslim traditions) in Pakistan

Population: **31,000**
World Popl: **31,000**
Total Countries: **1**
People Cluster: **South Asia Hindu - other**
Main Language: **Sindhi**
Main Religion: **Islam**
Status: **Frontier Unreached**
Evangelicals: **0.00%**
Chr Adherents: **0.00%**
Scripture: **Complete Bible**

www.joshuaproject.net

"Declare His glory among the nations." Psalm 96:3

Pray for the Nations

Chhimba (Muslim traditions) in Pakistan

Population: **516,000**
World Popl: **520,000**
Total Countries: **2**
People Cluster: **South Asia Muslim - other**
Main Language: **Punjabi, Western**
Main Religion: **Islam**
Status: **Frontier Unreached**
Evangelicals: **0.00%**
Chr Adherents: **0.00%**
Scripture: **New Testament**

www.joshuaproject.net

"Declare His glory among the nations." Psalm 96:3

Pray for the Nations

Chhipa (Hindu traditions) in Pakistan

Source: Isudas

Population: **1,500**
World Popl: **456,500**
Total Countries: **2**
People Cluster: **South Asia Hindu - other**
Main Language: **Sindhi**
Main Religion: **Hinduism**
Status: **Frontier Unreached**
Evangelicals: **0.00%**
Chr Adherents: **0.00%**
Scripture: **Complete Bible**

www.joshuaproject.net

"Declare His glory among the nations." Psalm 96:3

Pray for the Nations

Chhipa (Muslim traditions) in Pakistan

Source: Anonymous

Population: **6,100**
World Popl: **90,100**
Total Countries: **2**
People Cluster: **South Asia Muslim - other**
Main Language: **Sindhi**
Main Religion: **Islam**
Status: **Frontier Unreached**
Evangelicals: **0.00%**
Chr Adherents: **0.00%**
Scripture: **Complete Bible**

www.joshuaproject.net

"Declare His glory among the nations." Psalm 96:3

Pray for the Nations

Chodhara in Pakistan

Source: Bethany World Prayer Center

Population: **2,500**
World Popl: **11,300**
Total Countries: **2**
People Cluster: **South Asia Tribal - other**
Main Language: **Sindhi**
Main Religion: **Hinduism**
Status: **Frontier Unreached**
Evangelicals: **0.00%**
Chr Adherents: **0.00%**
Scripture: **Complete Bible**

www.joshuaproject.net

"Declare His glory among the nations." Psalm 96:3

Pray for the Nations

Christian in Pakistan

Source: Anonymous

Population: **348,000**
World Popl: **2,098,000**
Total Countries: **4**
People Cluster: **South Asia Christian**
Main Language: **Punjabi, Western**
Main Religion: **Christianity**
Status: **Superficially reached**
Evangelicals: **Unknown %**
Chr Adherents: **100.0%**
Scripture: **New Testament**

www.joshuaproject.net

"Declare His glory among the nations." Psalm 96:3

Pray for the Nations

Dabgar (Muslim traditions) in Pakistan

Population: **1,500**
World Popl: **4,000**
Total Countries: **2**
People Cluster: **South Asia Muslim - other**
Main Language: **Saraiki**
Main Religion: **Islam**
Status: **Frontier Unreached**
Evangelicals: **0.00%**
Chr Adherents: **0.00%**
Scripture: **New Testament**

www.joshuaproject.net

"Declare His glory among the nations." Psalm 96:3

Pray for the Nations

Dahur (Hindu traditions) in Pakistan

Source: Isudas

Population: **18,000**
World Popl: **33,000**
Total Countries: **2**
People Cluster: **South Asia Hindu - other**
Main Language: **Sindhi**
Main Religion: **Hinduism**
Status: **Frontier Unreached**
Evangelicals: **0.00%**
Chr Adherents: **0.00%**
Scripture: **Complete Bible**

www.joshuaproject.net

"Declare His glory among the nations." Psalm 96:3

Pray for the Nations

Dahur (Muslim traditions) in Pakistan

Population: **7,000**
World Popl: **7,000**
Total Countries: **1**
People Cluster: **South Asia Muslim - other**
Main Language: **Sindhi**
Main Religion: **Islam**
Status: **Frontier Unreached**
Evangelicals: **0.00%**
Chr Adherents: **0.00%**
Scripture: **Complete Bible**

www.joshuaproject.net

"Declare His glory among the nations." Psalm 96:3

Pray for the Nations

Dangarik in Pakistan

Population: **24,000**
World Popl: **24,000**
Total Countries: **1**
People Cluster: **South Asia Muslim - other**
Main Language: **Palula**
Main Religion: **Islam**
Status: **Frontier Unreached**
Evangelicals: **0.00%**
Chr Adherents: **0.00%**
Scripture: **Translation Needed**

www.joshuaproject.net

"Declare His glory among the nations." Psalm 96:3

Pray for the Nations

Daroga (Muslim traditions) in Pakistan

Population: **2,800**
World Popl: **2,800**
Total Countries: **1**
People Cluster: **South Asia Muslim - other**
Main Language: **Saraiki**
Main Religion: **Islam**
Status: **Frontier Unreached**
Evangelicals: **0.00%**
Chr Adherents: **0.00%**
Scripture: **New Testament**

www.joshuaproject.net

"Declare His glory among the nations." Psalm 96:3

Pray for the Nations

Darzada in Pakistan

Source: Shoaeb Hameed - Pixabay

Population: **184,000**
World Popl: **184,000**
Total Countries: **1**
People Cluster: **South Asia Muslim - other**
Main Language: **Balochi, Southern**
Main Religion: **Islam**
Status: **Frontier Unreached**
Evangelicals: **0.02%**
Chr Adherents: **0.02%**
Scripture: **New Testament**

www.joshuaproject.net

"Declare His glory among the nations." Psalm 96:3

Pray for the Nations

Darzi (Hindu traditions) in Pakistan

Source: Anonymous

Population: **21,000**
World Popl: **3,517,700**
Total Countries: **3**
People Cluster: **South Asia Hindu - other**
Main Language: **Sindhi**
Main Religion: **Hinduism**
Status: **Frontier Unreached**
Evangelicals: **0.00%**
Chr Adherents: **0.00%**
Scripture: **Complete Bible**

www.joshuaproject.net

"Declare His glory among the nations." Psalm 96:3

Pray for the Nations

Darzi (Muslim traditions) in Pakistan

Source: Isudas

Population: **445,000**
World Popl: **1,527,000**
Total Countries: **4**
People Cluster: **South Asia Muslim - other**
Main Language: **Punjabi, Western**
Main Religion: **Islam**
Status: **Frontier Unreached**
Evangelicals: **0.02%**
Chr Adherents: **0.02%**
Scripture: **New Testament**

www.joshuaproject.net

"Declare His glory among the nations." Psalm 96:3

Pray for the Nations

Darzi Namdev (Hindu traditions) in Pakistan

Source: Anonymous

Population: **1,400**
World Popl: **128,400**
Total Countries: **2**
People Cluster: **South Asia Hindu - other**
Main Language: **Sindhi**
Main Religion: **Hinduism**
Status: **Frontier Unreached**
Evangelicals: **0.00%**
Chr Adherents: **0.00%**
Scripture: **Complete Bible**

www.joshuaproject.net

"Declare His glory among the nations." Psalm 96:3

Pray for the Nations

Daudpotra in Pakistan

Population: **124,000**
World Popl: **124,000**
Total Countries: **1**
People Cluster: **South Asia Muslim - other**
Main Language: **Saraiki**
Main Religion: **Islam**
Status: **Frontier Unreached**
Evangelicals: **0.00%**
Chr Adherents: **0.00%**
Scripture: **New Testament**

www.joshuaproject.net

"Declare His glory among the nations." Psalm 96:3

Pray for the Nations

Deaf in Pakistan

Source: Kate Nelson/AusAID - Wikimedia

Population: **1,080,000**
World Popl: **27,508,450**
Total Countries: **164**
People Cluster: **Deaf**
Main Language: **Pakistan Sign Language**
Main Religion: **Unknown**
Status: **Frontier Unreached**
Evangelicals: **0.01%**
Chr Adherents: **0.01%**
Scripture: **Translation Started**

www.joshuaproject.net

"Declare His glory among the nations." Psalm 96:3

Pray for the Nations

Dehwar in Pakistan

Population: **61,000**
World Popl: **61,000**
Total Countries: **1**
People Cluster: **South Asia Muslim - other**
Main Language: **Balochi, Southern**
Main Religion: **Islam**
Status: **Frontier Unreached**
Evangelicals: **0.00%**
Chr Adherents: **0.00%**
Scripture: **New Testament**

www.joshuaproject.net

"Declare His glory among the nations." Psalm 96:3

Pray for the Nations

Deshwali (Muslim traditions) in Pakistan

Source: Anonymous

Population: **2,000**
World Popl: **8,900**
Total Countries: **2**
People Cluster: **South Asia Muslim - other**
Main Language: **Urdu**
Main Religion: **Islam**
Status: **Frontier Unreached**
Evangelicals: **0.00%**
Chr Adherents: **0.00%**
Scripture: **Complete Bible**

www.joshuaproject.net

"Declare His glory among the nations." Psalm 96:3

Pray for the Nations

Devipujak Vaghri (Hindu traditions) in Pakistan

Source: Bernard Gagnon - Wikimedia

Population: **43,000**
World Popl: **609,000**
Total Countries: **2**
People Cluster: **South Asia Hindu - other**
Main Language: **Sindhi**
Main Religion: **Hinduism**
Status: **Unreached**
Evangelicals: **Unknown %**
Chr Adherents: **3.34%**
Scripture: **Complete Bible**

www.joshuaproject.net

"Declare His glory among the nations." Psalm 96:3

Pray for the Nations

Dhangar Bharwad in Pakistan

Source: Anonymous

Population: **71,000**
World Popl: **2,886,000**
Total Countries: **2**
People Cluster: **South Asia Tribal - other**
Main Language: **Sindhi**
Main Religion: **Hinduism**
Status: **Frontier Unreached**
Evangelicals: **0.00%**
Chr Adherents: **0.00%**
Scripture: **Complete Bible**

www.joshuaproject.net

"Declare His glory among the nations." Psalm 96:3

Pray for the Nations

Dhanka in Pakistan

Source: Mukta Prasad

Population: **3,800**
World Popl: **421,800**
Total Countries: **2**
People Cluster: **South Asia Tribal - other**
Main Language: **Sindhi**
Main Religion: **Hinduism**
Status: **Frontier Unreached**
Evangelicals: **0.00%**
Chr Adherents: **0.00%**
Scripture: **Complete Bible**

www.joshuaproject.net

"Declare His glory among the nations." Psalm 96:3

Pray for the Nations

Dharhi (Muslim traditions) in Pakistan

Population: **6,400**
World Popl: **42,400**
Total Countries: **2**
People Cluster: **South Asia Muslim - other**
Main Language: **Sindhi**
Main Religion: **Islam**
Status: **Frontier Unreached**
Evangelicals: **0.00%**
Chr Adherents: **0.00%**
Scripture: **Complete Bible**

www.joshuaproject.net

"Declare His glory among the nations." Psalm 96:3

Pray for the Nations

Dhobi (Hindu traditions) in Pakistan

Source: Anonymous

Population: **15,000**
World Popl: **17,354,000**
Total Countries: **5**
People Cluster: **South Asia Hindu - other**
Main Language: **Sindhi**
Main Religion: **Hinduism**
Status: **Frontier Unreached**
Evangelicals: **0.00%**
Chr Adherents: **0.00%**
Scripture: **Complete Bible**

www.joshuaproject.net

"Declare His glory among the nations." Psalm 96:3

Pray for the Nations

Dhobi (Muslim traditions) in Pakistan

Source: Oxlaey - Flickr

Population: **1,317,000**
World Popl: **2,345,400**
Total Countries: **4**
People Cluster: **South Asia Muslim - other**
Main Language: **Saraiki**
Main Religion: **Islam**
Status: **Frontier Unreached**
Evangelicals: **0.01%**
Chr Adherents: **0.01%**
Scripture: **New Testament**

www.joshuaproject.net

"Declare His glory among the nations." Psalm 96:3

Pray for the Nations

Dhodia in Pakistan

Source: Kajal84 - Wikimedia

Population: **11,000**
World Popl: **699,000**
Total Countries: **2**
People Cluster: **South Asia Tribal - other**
Main Language: **Sindhi**
Main Religion: **Islam**
Status: **Unreached**
Evangelicals: **Unknown %**
Chr Adherents: **0.64%**
Scripture: **Complete Bible**

www.joshuaproject.net

"Declare His glory among the nations." Psalm 96:3

Pray for the Nations

Dhund in Pakistan

Source: Galen Frysinger

Population: **752,000**
World Popl: **762,000**
Total Countries: **2**
People Cluster: **South Asia Muslim - other**
Main Language: **Hindko, Northern**
Main Religion: **Islam**
Status: **Frontier Unreached**
Evangelicals: **0.00%**
Chr Adherents: **0.00%**
Scripture: **New Testament**

www.joshuaproject.net

"Declare His glory among the nations." Psalm 96:3

Pray for the Nations

Dom (Muslim traditions) in Pakistan

Source: Isudas

Population: **9,600**
World Popl: **197,600**
Total Countries: **4**
People Cluster: **South Asia Muslim - other**
Main Language: **Sindhi**
Main Religion: **Islam**
Status: **Frontier Unreached**
Evangelicals: **0.00%**
Chr Adherents: **0.00%**
Scripture: **Complete Bible**

www.joshuaproject.net

"Declare His glory among the nations." Psalm 96:3

Pray for the Nations

Domal in Pakistan

Source: Create International

Population: **8,700**
World Popl: **21,700**
Total Countries: **2**
People Cluster: **South Asia Muslim - other**
Main Language: **Hindko, Northern**
Main Religion: **Islam**
Status: **Frontier Unreached**
Evangelicals: **0.00%**
Chr Adherents: **0.00%**
Scripture: **New Testament**

www.joshuaproject.net

"Declare His glory among the nations." Psalm 96:3

Pray for the Nations

Dubla in Pakistan

Source: Anonymous

Population: **1,900**
World Popl: **648,900**
Total Countries: **2**
People Cluster: **South Asia Tribal - other**
Main Language: **Sindhi**
Main Religion: **Hinduism**
Status: **Unreached**
Evangelicals: **Unknown %**
Chr Adherents: **1.76%**
Scripture: **Complete Bible**

www.joshuaproject.net

"Declare His glory among the nations." Psalm 96:3

Pray for the Nations

Faqir in Pakistan

Source: Anonymous

Population: **22,000**
World Popl: **117,600**
Total Countries: **3**
People Cluster: **South Asia Muslim - other**
Main Language: **Punjabi, Western**
Main Religion: **Islam**
Status: **Frontier Unreached**
Evangelicals: **0.03%**
Chr Adherents: **0.03%**
Scripture: **New Testament**

www.joshuaproject.net

"Declare His glory among the nations." Psalm 96:3

Pray for the Nations

Gabare in Pakistan

Source: Asimali90 - Wikimedia

Population: **9,400**
World Popl: **9,400**
Total Countries: **1**
People Cluster: **South Asia Muslim - other**
Main Language: **Hindko, Southern**
Main Religion: **Islam**
Status: **Frontier Unreached**
Evangelicals: **0.00%**
Chr Adherents: **0.00%**
Scripture: **Portions**

www.joshuaproject.net

"Declare His glory among the nations." Psalm 96:3

Pray for the Nations

Gaddi (Muslim traditions) in Pakistan

Source: Rajesh Balouria - Pixabay

Population: **52,000**
World Popl: **490,000**
Total Countries: **2**
People Cluster: **South Asia Tribal - other**
Main Language: **Saraiki**
Main Religion: **Islam**
Status: **Frontier Unreached**
Evangelicals: **0.02%**
Chr Adherents: **0.02%**
Scripture: **New Testament**

www.joshuaproject.net

"Declare His glory among the nations." Psalm 96:3

Pray for the Nations

Gadra in Pakistan

Population: **43,000**
World Popl: **43,000**
Total Countries: **1**
People Cluster: **South Asia Muslim - other**
Main Language: **Sindhi**
Main Religion: **Islam**
Status: **Frontier Unreached**
Evangelicals: **0.02%**
Chr Adherents: **0.02%**
Scripture: **Complete Bible**

www.joshuaproject.net

"Declare His glory among the nations." Psalm 96:3

Pray for the Nations

Gakkhar in Pakistan

Population: **64,000**
World Popl: **64,000**
Total Countries: **1**
People Cluster: **South Asia Muslim - other**
Main Language: **Hindko, Northern**
Main Religion: **Islam**
Status: **Frontier Unreached**
Evangelicals: **0.02%**
Chr Adherents: **0.02%**
Scripture: **New Testament**

www.joshuaproject.net

"Declare His glory among the nations." Psalm 96:3

Pray for the Nations

Gamit in Pakistan

Source: Bethany World Prayer Center

Population: **7,600**
World Popl: **467,600**
Total Countries: **2**
People Cluster: **South Asia Tribal - other**
Main Language: **Sindhi**
Main Religion: **Hinduism**
Status: **Minimally Reached**
Evangelicals: **Unknown %**
Chr Adherents: **5.24%**
Scripture: **Complete Bible**

www.joshuaproject.net

"Declare His glory among the nations." Psalm 96:3

Pray for the Nations

Gara in Pakistan

Source: Peoples of the Buddhist World, A

Population: **1,200**
World Popl: **1,200**
Total Countries: **1**
People Cluster: **South Asia Tribal - other**
Main Language: **Balti**
Main Religion: **Buddhism**
Status: **Frontier Unreached**
Evangelicals: **0.00%**
Chr Adherents: **0.00%**
Scripture: **Portions**

www.joshuaproject.net

"Declare His glory among the nations." Psalm 96:3

Pray for the Nations

Garasia in Pakistan

Source: Anonymous

Population: **15,000**
World Popl: **404,000**
Total Countries: **2**
People Cluster: **South Asia Tribal - Bhil**
Main Language: **Dhatki**
Main Religion: **Hinduism**
Status: **Unreached**
Evangelicals: **Unknown %**
Chr Adherents: **1.20%**
Scripture: **New Testament**

www.joshuaproject.net

"Declare His glory among the nations." Psalm 96:3

Pray for the Nations

Gardi (Muslim traditions) in Pakistan

Population: **2,100**
World Popl: **2,100**
Total Countries: **1**
People Cluster: **South Asia Muslim - other**
Main Language: **Sindhi**
Main Religion: **Islam**
Status: **Frontier Unreached**
Evangelicals: **0.00%**
Chr Adherents: **0.00%**
Scripture: **Complete Bible**

www.joshuaproject.net

"Declare His glory among the nations." Psalm 96:3

Pray for the Nations

Garoda (Hindu traditions) in Pakistan

Source: Isudas

Population: **13,000**
World Popl: **140,000**
Total Countries: **2**
People Cluster: **South Asia Dalit - other**
Main Language: **Sindhi**
Main Religion: **Hinduism**
Status: **Frontier Unreached**
Evangelicals: **0.00%**
Chr Adherents: **0.00%**
Scripture: **Complete Bible**

www.joshuaproject.net

"Declare His glory among the nations." Psalm 96:3

Pray for the Nations

Ghanchi (Hindu traditions) in Pakistan

Source: Anonymous

Population: **3,000**
World Popl: **118,000**
Total Countries: **2**
People Cluster: **South Asia Hindu - other**
Main Language: **Sindhi**
Main Religion: **Hinduism**
Status: **Frontier Unreached**
Evangelicals: **0.00%**
Chr Adherents: **0.00%**
Scripture: **Complete Bible**

www.joshuaproject.net

"Declare His glory among the nations." Psalm 96:3

Pray for the Nations

Ghosi (Muslim traditions) in Pakistan

Source: Anonymous

Population: **32,000**
World Popl: **211,000**
Total Countries: **2**
People Cluster: **South Asia Muslim - other**
Main Language: **Sindhi**
Main Religion: **Islam**
Status: **Frontier Unreached**
Evangelicals: **0.01%**
Chr Adherents: **0.01%**
Scripture: **Complete Bible**

www.joshuaproject.net

"Declare His glory among the nations." Psalm 96:3

Pray for the Nations

Ghulam in Pakistan

Source: Anonymous

Population: **26,000**
World Popl: **33,500**
Total Countries: **2**
People Cluster: **South Asia Muslim - other**
Main Language: **Saraiki**
Main Religion: **Islam**
Status: **Frontier Unreached**
Evangelicals: **0.00%**
Chr Adherents: **0.00%**
Scripture: **New Testament**

www.joshuaproject.net

"Declare His glory among the nations." Psalm 96:3

Pray for the Nations

Goanese in Pakistan

Source: krasnokub - Pixabay

Population: **16,000**
World Popl: **648,000**
Total Countries: **8**
People Cluster: **South Asia Christian**
Main Language: **Sindhi**
Main Religion: **Christianity**
Status: **Superficially reached**
Evangelicals: **Unknown %**
Chr Adherents: **100.0%**
Scripture: **Complete Bible**

www.joshuaproject.net

"Declare His glory among the nations." Psalm 96:3

Pray for the Nations

Goriya (Muslim traditions) in Pakistan

Population: **2,200**
World Popl: **18,200**
Total Countries: **2**
People Cluster: **South Asia Muslim - other**
Main Language: **Urdu**
Main Religion: **Islam**
Status: **Unreached**
Evangelicals: **0.86%**
Chr Adherents: **0.86%**
Scripture: **Complete Bible**

www.joshuaproject.net

"Declare His glory among the nations." Psalm 96:3

Pray for the Nations

Gujar in Pakistan

Source: Anonymous

Population: **17,000**
World Popl: **7,536,000**
Total Countries: **3**
People Cluster: **South Asia Hindu - other**
Main Language: **Sindhi**
Main Religion: **Hinduism**
Status: **Unreached**
Evangelicals: **0.42%**
Chr Adherents: **0.42%**
Scripture: **Complete Bible**

www.joshuaproject.net

"Declare His glory among the nations." Psalm 96:3

Pray for the Nations

Gujar (Muslim traditions) in Pakistan

Source: Matt Brandon

Population: **5,297,000**
World Popl: **5,789,000**
Total Countries: **3**
People Cluster: **South Asia Muslim - other**
Main Language: **Punjabi, Western**
Main Religion: **Islam**
Status: **Frontier Unreached**
Evangelicals: **0.00%**
Chr Adherents: **0.00%**
Scripture: **New Testament**

www.joshuaproject.net

"Declare His glory among the nations." Psalm 96:3

Pray for the Nations

Gujjar (Muslim traditions) in Pakistan

Source: Matt Brandon

Population: **2,576,000**
World Popl: **3,601,000**
Total Countries: **2**
People Cluster: **South Asia Tribal - other**
Main Language: **Hindko, Northern**
Main Religion: **Islam**
Status: **Frontier Unreached**
Evangelicals: **0.00%**
Chr Adherents: **0.00%**
Scripture: **New Testament**

www.joshuaproject.net

"Declare His glory among the nations." Psalm 96:3

Pray for the Nations

Hajam in Pakistan

Source: Steve Evans - Flickr

Population: **2,354,000**
World Popl: **4,982,300**
Total Countries: **5**
People Cluster: **South Asia Muslim - other**
Main Language: **Punjabi, Western**
Main Religion: **Islam**
Status: **Frontier Unreached**
Evangelicals: **0.00%**
Chr Adherents: **0.00%**
Scripture: **New Testament**

www.joshuaproject.net

"Declare His glory among the nations." Psalm 96:3

Pray for the Nations

Halwai (Muslim traditions) in Pakistan

Source: Isudas

Population: **26,000**
World Popl: **199,000**
Total Countries: **2**
People Cluster: **South Asia Muslim - other**
Main Language: **Sindhi**
Main Religion: **Islam**
Status: **Frontier Unreached**
Evangelicals: **0.03%**
Chr Adherents: **0.03%**
Scripture: **Complete Bible**

www.joshuaproject.net

"Declare His glory among the nations." Psalm 96:3

Pray for the Nations

Harni in Pakistan

Source: manothegreek

Population: **15,000**
World Popl: **15,900**
Total Countries: **2**
People Cluster: **South Asia Muslim - other**
Main Language: **Saraiki**
Main Religion: **Islam**
Status: **Frontier Unreached**
Evangelicals: **0.10%**
Chr Adherents: **0.10%**
Scripture: **New Testament**

www.joshuaproject.net

"Declare His glory among the nations." Psalm 96:3

Pray for the Nations

Hazara Jaghuri in Pakistan

Population: **34,000**
World Popl: **34,000**
Total Countries: **1**
People Cluster: **Persian**
Main Language: **Hazaragi**
Main Religion: **Islam**
Status: **Frontier Unreached**
Evangelicals: **0.00%**
Chr Adherents: **0.00%**
Scripture: **New Testament**

www.joshuaproject.net

"Declare His glory among the nations." Psalm 96:3

Pray for the Nations

Hazara unspecified in Pakistan

Source: Anonymous

Population: **306,000**
World Popl: **4,775,700**
Total Countries: **11**
People Cluster: **Persian**
Main Language: **Hazaragi**
Main Religion: **Islam**
Status: **Frontier Unreached**
Evangelicals: **0.01%**
Chr Adherents: **0.01%**
Scripture: **New Testament**

www.joshuaproject.net

"Declare His glory among the nations." Psalm 96:3

Pray for the Nations

Jangam (Muslim traditions) in Pakistan

Source: Joe Kirkendall

Population: **1,100**
World Popl: **1,100**
Total Countries: **1**
People Cluster: **South Asia Muslim - other**
Main Language: **Balti**
Main Religion: **Islam**
Status: **Frontier Unreached**
Evangelicals: **0.00%**
Chr Adherents: **0.00%**
Scripture: **Portions**

www.joshuaproject.net

"Declare His glory among the nations." Psalm 96:3

Pray for the Nations

Jat (Hindu traditions) in Pakistan

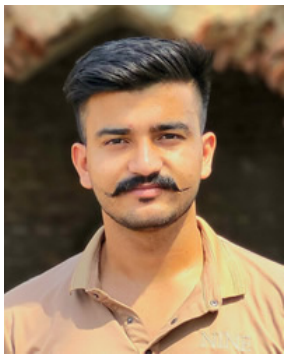

Source: Anonymous

Population: **199,000**
World Popl: **22,820,000**
Total Countries: **2**
People Cluster: **South Asia Hindu - Jat**
Main Language: **Sindhi**
Main Religion: **Hinduism**
Status: **Unreached**
Evangelicals: **0.68%**
Chr Adherents: **1.34%**
Scripture: **Complete Bible**

www.joshuaproject.net

"Declare His glory among the nations." Psalm 96:3

Pray for the Nations

Jat (Muslim traditions) in Pakistan

Source: Steve Evans - Flickr

Population: **17,607,000**
World Popl: **19,096,000**
Total Countries: **5**
People Cluster: **South Asia Muslim - Jat**
Main Language: **Saraiki**
Main Religion: **Islam**
Status: **Frontier Unreached**
Evangelicals: **0.00%**
Chr Adherents: **0.00%**
Scripture: **New Testament**

www.joshuaproject.net

"Declare His glory among the nations." Psalm 96:3

Pray for the Nations

Jat Ahlawat (Muslim traditions) in Pakistan

Population: **77,000**
World Popl: **77,000**
Total Countries: **1**
People Cluster: **South Asia Muslim - Jat**
Main Language: **Sindhi**
Main Religion: **Islam**
Status: **Frontier Unreached**
Evangelicals: **0.00%**
Chr Adherents: **0.00%**
Scripture: **Complete Bible**

www.joshuaproject.net

"Declare His glory among the nations." Psalm 96:3

Pray for the Nations

Jat Athwal in Pakistan

Population: **52,000**
World Popl: **52,000**
Total Countries: **1**
People Cluster: **South Asia Muslim - Jat**
Main Language: **Saraiki**
Main Religion: **Islam**
Status: **Frontier Unreached**
Evangelicals: **0.01%**
Chr Adherents: **0.01%**
Scripture: **New Testament**

www.joshuaproject.net

"Declare His glory among the nations." Psalm 96:3

Pray for the Nations

Jat Atra in Pakistan

Source: Meena Kadri - Flickr

Population: **29,000**
World Popl: **57,200**
Total Countries: **3**
People Cluster: **South Asia Muslim - Jat**
Main Language: **Saraiki**
Main Religion: **Islam**
Status: **Frontier Unreached**
Evangelicals: **0.00%**
Chr Adherents: **0.00%**
Scripture: **New Testament**

www.joshuaproject.net

"Declare His glory among the nations." Psalm 96:3

Pray for the Nations

Jat Aulak (Muslim traditions) in Pakistan

Population: **112,000**
World Popl: **112,000**
Total Countries: **1**
People Cluster: **South Asia Muslim - Jat**
Main Language: **Punjabi, Western**
Main Religion: **Islam**
Status: **Frontier Unreached**
Evangelicals: **0.00%**
Chr Adherents: **0.00%**
Scripture: **New Testament**

www.joshuaproject.net

"Declare His glory among the nations." Psalm 96:3

Pray for the Nations

Jat Aura in Pakistan

Population: **27,000**
World Popl: **27,000**
Total Countries: **1**
People Cluster: **South Asia Muslim - Jat**
Main Language: **Punjabi, Western**
Main Religion: **Islam**
Status: **Frontier Unreached**
Evangelicals: **0.00%**
Chr Adherents: **0.00%**
Scripture: **New Testament**

www.joshuaproject.net

"Declare His glory among the nations." Psalm 96:3

Pray for the Nations

Jat Autrah in Pakistan

Population: **162,000**
World Popl: **162,000**
Total Countries: **1**
People Cluster: **South Asia Muslim - Jat**
Main Language: **Saraiki**
Main Religion: **Islam**
Status: **Frontier Unreached**
Evangelicals: **0.00%**
Chr Adherents: **0.00%**
Scripture: **New Testament**

www.joshuaproject.net

"Declare His glory among the nations." Psalm 96:3

Pray for the Nations

Jat Bains (Muslim traditions) in Pakistan

Population: **351,000**
World Popl: **351,000**
Total Countries: **1**
People Cluster: **South Asia Muslim - Jat**
Main Language: **Saraiki**
Main Religion: **Islam**
Status: **Frontier Unreached**
Evangelicals: **0.00%**
Chr Adherents: **0.00%**
Scripture: **New Testament**

www.joshuaproject.net

"Declare His glory among the nations." Psalm 96:3

Pray for the Nations

Jat Bajwa (Muslim traditions) in Pakistan

Source: Anonymous

Population: **589,000**
World Popl: **589,000**
Total Countries: **1**
People Cluster: **South Asia Muslim - Jat**
Main Language: **Punjabi, Western**
Main Religion: **Islam**
Status: **Frontier Unreached**
Evangelicals: **0.00%**
Chr Adherents: **0.00%**
Scripture: **New Testament**

www.joshuaproject.net

"Declare His glory among the nations." Psalm 96:3

Pray for the Nations

Jat Barh (Muslim traditions) in Pakistan

Population: **113,000**
World Popl: **113,000**
Total Countries: **1**
People Cluster: **South Asia Muslim - Jat**
Main Language: **Sindhi**
Main Religion: **Islam**
Status: **Frontier Unreached**
Evangelicals: **0.00%**
Chr Adherents: **0.00%**
Scripture: **Complete Bible**

www.joshuaproject.net

"Declare His glory among the nations." Psalm 96:3

Pray for the Nations

Jat Barra in Pakistan

Population: **57,000**
World Popl: **57,000**
Total Countries: **1**
People Cluster: **South Asia Muslim - Jat**
Main Language: **Saraiki**
Main Religion: **Islam**
Status: **Frontier Unreached**
Evangelicals: **0.08%**
Chr Adherents: **0.08%**
Scripture: **New Testament**

www.joshuaproject.net

"Declare His glory among the nations." Psalm 96:3

Pray for the Nations

Jat Basi in Pakistan

Population: **134,000**
World Popl: **134,000**
Total Countries: **1**
People Cluster: **South Asia Muslim - Jat**
Main Language: **Punjabi, Western**
Main Religion: **Islam**
Status: **Frontier Unreached**
Evangelicals: **0.00%**
Chr Adherents: **0.00%**
Scripture: **New Testament**

www.joshuaproject.net

"Declare His glory among the nations." Psalm 96:3

Pray for the Nations

Jat Bhachchar in Pakistan

Population: **30,000**
World Popl: **30,000**
Total Countries: **1**
People Cluster: **South Asia Muslim - Jat**
Main Language: **Saraiki**
Main Religion: **Islam**
Status: **Frontier Unreached**
Evangelicals: **0.00%**
Chr Adherents: **0.00%**
Scripture: **New Testament**

www.joshuaproject.net

"Declare His glory among the nations." Psalm 96:3

Pray for the Nations

Jat Bhangu in Pakistan

Population: **29,000**
World Popl: **29,000**
Total Countries: **1**
People Cluster: **South Asia Muslim - Jat**
Main Language: **Punjabi, Western**
Main Religion: **Islam**
Status: **Frontier Unreached**
Evangelicals: **0.00%**
Chr Adherents: **0.00%**
Scripture: **New Testament**

www.joshuaproject.net

"Declare His glory among the nations." Psalm 96:3

Pray for the Nations

Jat Bhatti in Pakistan

Source: Anonymous

Population: **244,000**
World Popl: **244,000**
Total Countries: **1**
People Cluster: **South Asia Muslim - Jat**
Main Language: **Saraiki**
Main Religion: **Islam**
Status: **Frontier Unreached**
Evangelicals: **0.00%**
Chr Adherents: **0.00%**
Scripture: **New Testament**

www.joshuaproject.net

"Declare His glory among the nations." Psalm 96:3

Pray for the Nations

Jat Bhutta (Muslim traditions) in Pakistan

Source: Anonymous

Population: **409,000**
World Popl: **409,000**
Total Countries: **1**
People Cluster: **South Asia Muslim - Jat**
Main Language: **Saraiki**
Main Religion: **Islam**
Status: **Frontier Unreached**
Evangelicals: **0.01%**
Chr Adherents: **0.01%**
Scripture: **New Testament**

www.joshuaproject.net

"Declare His glory among the nations." Psalm 96:3

Pray for the Nations

Jat Bhuttar in Pakistan

Population: **150,000**
World Popl: **150,000**
Total Countries: **1**
People Cluster: **South Asia Muslim - Jat**
Main Language: **Saraiki**
Main Religion: **Islam**
Status: **Frontier Unreached**
Evangelicals: **0.00%**
Chr Adherents: **0.00%**
Scripture: **New Testament**

www.joshuaproject.net

"Declare His glory among the nations." Psalm 96:3

Pray for the Nations

Jat Bohar in Pakistan

Population: **77,000**
World Popl: **77,000**
Total Countries: **1**
People Cluster: **South Asia Muslim - Jat**
Main Language: **Saraiki**
Main Religion: **Islam**
Status: **Frontier Unreached**
Evangelicals: **0.00%**
Chr Adherents: **0.00%**
Scripture: **New Testament**

www.joshuaproject.net

"Declare His glory among the nations." Psalm 96:3

Pray for the Nations

Jat Chachar in Pakistan

Population: **284,000**
World Popl: **284,000**
Total Countries: **1**
People Cluster: **South Asia Muslim - Jat**
Main Language: **Saraiki**
Main Religion: **Islam**
Status: **Frontier Unreached**
Evangelicals: **0.00%**
Chr Adherents: **0.00%**
Scripture: **New Testament**

www.joshuaproject.net

"Declare His glory among the nations." Psalm 96:3

Pray for the Nations

Jat Chahil (Muslim traditions) in Pakistan

Population: **277,000**
World Popl: **279,500**
Total Countries: **2**
People Cluster: **South Asia Muslim - Jat**
Main Language: **Sindhi**
Main Religion: **Islam**
Status: **Frontier Unreached**
Evangelicals: **0.00%**
Chr Adherents: **0.00%**
Scripture: **Complete Bible**

www.joshuaproject.net

"Declare His glory among the nations." Psalm 96:3

Pray for the Nations

Jat Channar in Pakistan

Population: **56,000**
World Popl: **56,000**
Total Countries: **1**
People Cluster: **South Asia Muslim - Jat**
Main Language: **Saraiki**
Main Religion: **Islam**
Status: **Frontier Unreached**
Evangelicals: **0.00%**
Chr Adherents: **0.00%**
Scripture: **New Testament**

www.joshuaproject.net

"Declare His glory among the nations." Psalm 96:3

Pray for the Nations

Jat Chattha in Pakistan

Population: **57,000**
World Popl: **57,000**
Total Countries: **1**
People Cluster: **South Asia Muslim - Jat**
Main Language: **Punjabi, Western**
Main Religion: **Islam**
Status: **Frontier Unreached**
Evangelicals: **0.00%**
Chr Adherents: **0.00%**
Scripture: **New Testament**

www.joshuaproject.net

"Declare His glory among the nations." Psalm 96:3

Pray for the Nations

Jat Chelar in Pakistan

Population: **149,000**
World Popl: **149,000**
Total Countries: **1**
People Cluster: **South Asia Muslim - Jat**
Main Language: **Saraiki**
Main Religion: **Islam**
Status: **Frontier Unreached**
Evangelicals: **0.00%**
Chr Adherents: **0.00%**
Scripture: **New Testament**

www.joshuaproject.net

"Declare His glory among the nations." Psalm 96:3

Pray for the Nations

Jat Chhadar (Muslim traditions) in Pakistan

Population: **360,000**
World Popl: **360,000**
Total Countries: **1**
People Cluster: **South Asia Muslim - Jat**
Main Language: **Punjabi, Western**
Main Religion: **Islam**
Status: **Frontier Unreached**
Evangelicals: **0.00%**
Chr Adherents: **0.00%**
Scripture: **New Testament**

www.joshuaproject.net

"Declare His glory among the nations." Psalm 96:3

Pray for the Nations

Jat Chhaddar (Muslim traditions) in Pakistan

Population: **492,000**
World Popl: **492,000**
Total Countries: **1**
People Cluster: **South Asia Muslim - Jat**
Main Language: **Saraiki**
Main Religion: **Islam**
Status: **Frontier Unreached**
Evangelicals: **0.00%**
Chr Adherents: **0.00%**
Scripture: **New Testament**

www.joshuaproject.net

"Declare His glory among the nations." Psalm 96:3

Pray for the Nations

Jat Chhajra in Pakistan

Population: **50,000**
World Popl: **50,000**
Total Countries: **1**
People Cluster: **South Asia Muslim - Jat**
Main Language: **Saraiki**
Main Religion: **Islam**
Status: **Frontier Unreached**
Evangelicals: **0.00%**
Chr Adherents: **0.00%**
Scripture: **New Testament**

www.joshuaproject.net

"Declare His glory among the nations." Psalm 96:3

Pray for the Nations

Jat Chhina (Muslim traditions) in Pakistan

Population: **138,000**
World Popl: **138,000**
Total Countries: **1**
People Cluster: **South Asia Muslim - Jat**
Main Language: **Punjabi, Western**
Main Religion: **Islam**
Status: **Frontier Unreached**
Evangelicals: **0.00%**
Chr Adherents: **0.00%**
Scripture: **New Testament**

www.joshuaproject.net

"Declare His glory among the nations." Psalm 96:3

Pray for the Nations

Jat Chima (Muslim traditions) in Pakistan

Population: **807,000**
World Popl: **807,000**
Total Countries: **1**
People Cluster: **South Asia Muslim - Jat**
Main Language: **Punjabi, Western**
Main Religion: **Islam**
Status: **Frontier Unreached**
Evangelicals: **0.00%**
Chr Adherents: **0.00%**
Scripture: **New Testament**

www.joshuaproject.net

"Declare His glory among the nations." Psalm 96:3

Pray for the Nations

Jat Dagar (Muslim traditions) in Pakistan

Population: **153,000**
World Popl: **153,000**
Total Countries: **1**
People Cluster: **South Asia Muslim - Jat**
Main Language: **Sindhi**
Main Religion: **Islam**
Status: **Frontier Unreached**
Evangelicals: **0.00%**
Chr Adherents: **0.00%**
Scripture: **Complete Bible**

www.joshuaproject.net

"Declare His glory among the nations." Psalm 96:3

Pray for the Nations

Jat Daia in Pakistan

Population: **28,000**
World Popl: **28,000**
Total Countries: **1**
People Cluster: **South Asia Muslim - Jat**
Main Language: **Saraiki**
Main Religion: **Islam**
Status: **Frontier Unreached**
Evangelicals: **0.00%**
Chr Adherents: **0.00%**
Scripture: **New Testament**

www.joshuaproject.net

"Declare His glory among the nations." Psalm 96:3

Pray for the Nations

Jat Dalal (Muslim traditions) in Pakistan

Population: **113,000**
World Popl: **113,000**
Total Countries: **1**
People Cluster: **South Asia Muslim - Jat**
Main Language: **Sindhi**
Main Religion: **Islam**
Status: **Frontier Unreached**
Evangelicals: **0.00%**
Chr Adherents: **0.00%**
Scripture: **Complete Bible**

www.joshuaproject.net

"Declare His glory among the nations." Psalm 96:3

Pray for the Nations

Jat Dasa in Pakistan

Population: **2,800**
World Popl: **2,800**
Total Countries: **1**
People Cluster: **South Asia Muslim - Jat**
Main Language: **Saraiki**
Main Religion: **Islam**
Status: **Frontier Unreached**
Evangelicals: **0.00%**
Chr Adherents: **0.00%**
Scripture: **New Testament**

www.joshuaproject.net

"Declare His glory among the nations." Psalm 96:3

Pray for the Nations

Jat Dehia (Hindu traditions) in Pakistan

Population: **2,800**
World Popl: **280,800**
Total Countries: **2**
People Cluster: **South Asia Hindu - Jat**
Main Language: **Sindhi**
Main Religion: **Hinduism**
Status: **Frontier Unreached**
Evangelicals: **0.00%**
Chr Adherents: **0.00%**
Scripture: **Complete Bible**

www.joshuaproject.net

"Declare His glory among the nations." Psalm 96:3

Pray for the Nations

Jat Dehia (Muslim traditions) in Pakistan

Population: **377,000**
World Popl: **378,900**
Total Countries: **2**
People Cluster: **South Asia Muslim - Jat**
Main Language: **Sindhi**
Main Religion: **Islam**
Status: **Frontier Unreached**
Evangelicals: **0.00%**
Chr Adherents: **0.00%**
Scripture: **Complete Bible**

www.joshuaproject.net

"Declare His glory among the nations." Psalm 96:3

Pray for the Nations

Jat Deo in Pakistan

Population: **49,000**
World Popl: **49,000**
Total Countries: **1**
People Cluster: **South Asia Muslim - Jat**
Main Language: **Punjabi, Western**
Main Religion: **Islam**
Status: **Frontier Unreached**
Evangelicals: **0.00%**
Chr Adherents: **0.00%**
Scripture: **New Testament**

www.joshuaproject.net

"Declare His glory among the nations." Psalm 96:3

Pray for the Nations

Jat Dhariwal (Muslim traditions) in Pakistan

Population: **318,000**
World Popl: **319,100**
Total Countries: **2**
People Cluster: **South Asia Muslim - Jat**
Main Language: **Sindhi**
Main Religion: **Islam**
Status: **Frontier Unreached**
Evangelicals: **0.00%**
Chr Adherents: **0.00%**
Scripture: **Complete Bible**

www.joshuaproject.net

"Declare His glory among the nations." Psalm 96:3

Pray for the Nations

Jat Dhillon (Hindu traditions) in Pakistan

Population: **1,700**
World Popl: **162,700**
Total Countries: **2**
People Cluster: **South Asia Hindu - Jat**
Main Language: **Sindhi**
Main Religion: **Hinduism**
Status: **Frontier Unreached**
Evangelicals: **0.00%**
Chr Adherents: **0.00%**
Scripture: **Complete Bible**

www.joshuaproject.net

"Declare His glory among the nations." Psalm 96:3

Pray for the Nations

Jat Dhillon (Muslim traditions) in Pakistan

Population: **477,000**
World Popl: **478,300**
Total Countries: **2**
People Cluster: **South Asia Muslim - Jat**
Main Language: **Punjabi, Western**
Main Religion: **Islam**
Status: **Frontier Unreached**
Evangelicals: **0.00%**
Chr Adherents: **0.00%**
Scripture: **New Testament**

www.joshuaproject.net

"Declare His glory among the nations." Psalm 96:3

Pray for the Nations

Jat Dhindsa (Muslim traditions) in Pakistan

Population: **67,000**
World Popl: **67,000**
Total Countries: **1**
People Cluster: **South Asia Muslim - Jat**
Main Language: **Punjabi, Western**
Main Religion: **Islam**
Status: **Frontier Unreached**
Evangelicals: **0.00%**
Chr Adherents: **0.00%**
Scripture: **New Testament**

www.joshuaproject.net

"Declare His glory among the nations." Psalm 96:3

Pray for the Nations

Jat Gahlot in Pakistan

Source: Rambir Gahlot - Wikimedia

Population: **2,500**
World Popl: **81,500**
Total Countries: **2**
People Cluster: **South Asia Hindu - Jat**
Main Language: **Sindhi**
Main Religion: **Hinduism**
Status: **Frontier Unreached**
Evangelicals: **0.00%**
Chr Adherents: **0.00%**
Scripture: **Complete Bible**

www.joshuaproject.net

"Declare His glory among the nations." Psalm 96:3

Pray for the Nations

Jat Gahlot (Muslim traditions) in Pakistan

Source: Deepanshu Gahlaut - Wikimedia

Population: **1,728,000**
World Popl: **1,728,000**
Total Countries: **1**
People Cluster: **South Asia Muslim - Jat**
Main Language: **Punjabi, Western**
Main Religion: **Islam**
Status: **Frontier Unreached**
Evangelicals: **0.00%**
Chr Adherents: **0.00%**
Scripture: **New Testament**

www.joshuaproject.net

"Declare His glory among the nations." Psalm 96:3

Pray for the Nations

Jat Galotar in Pakistan

Population: **38,000**
World Popl: **38,000**
Total Countries: **1**
People Cluster: **South Asia Muslim - Jat**
Main Language: **Saraiki**
Main Religion: **Islam**
Status: **Frontier Unreached**
Evangelicals: **0.00%**
Chr Adherents: **0.00%**
Scripture: **New Testament**

www.joshuaproject.net

"Declare His glory among the nations." Psalm 96:3

Pray for the Nations

Jat Ghallu in Pakistan

Population: **150,000**
World Popl: **150,000**
Total Countries: **1**
People Cluster: **South Asia Muslim - Jat**
Main Language: **Saraiki**
Main Religion: **Islam**
Status: **Frontier Unreached**
Evangelicals: **0.00%**
Chr Adherents: **0.00%**
Scripture: **New Testament**

www.joshuaproject.net

"Declare His glory among the nations." Psalm 96:3

Pray for the Nations

Jat Ghatwal (Muslim traditions) in Pakistan

Population: **190,000**
World Popl: **198,800**
Total Countries: **2**
People Cluster: **South Asia Muslim - Jat**
Main Language: **Sindhi**
Main Religion: **Islam**
Status: **Frontier Unreached**
Evangelicals: **0.00%**
Chr Adherents: **0.00%**
Scripture: **Complete Bible**

www.joshuaproject.net

"Declare His glory among the nations." Psalm 96:3

Pray for the Nations

Jat Ghumman (Muslim traditions) in Pakistan

Source: Anonymous

Population: **330,000**
World Popl: **330,000**
Total Countries: **1**
People Cluster: **South Asia Muslim - Jat**
Main Language: **Punjabi, Western**
Main Religion: **Islam**
Status: **Frontier Unreached**
Evangelicals: **0.00%**
Chr Adherents: **0.00%**
Scripture: **New Testament**

www.joshuaproject.net

"Declare His glory among the nations." Psalm 96:3

Pray for the Nations

Jat Gil (Hindu traditions) in Pakistan

Population: **2,900**
World Popl: **241,900**
Total Countries: **2**
People Cluster: **South Asia Hindu - Jat**
Main Language: **Saraiki**
Main Religion: **Hinduism**
Status: **Frontier Unreached**
Evangelicals: **0.00%**
Chr Adherents: **0.00%**
Scripture: **New Testament**

www.joshuaproject.net

"Declare His glory among the nations." Psalm 96:3

Pray for the Nations

Jat Gil (Muslim traditions) in Pakistan

Source: Anonymous

Population: **558,000**
World Popl: **560,000**
Total Countries: **2**
People Cluster: **South Asia Muslim - Jat**
Main Language: **Punjabi, Western**
Main Religion: **Islam**
Status: **Frontier Unreached**
Evangelicals: **0.00%**
Chr Adherents: **0.00%**
Scripture: **New Testament**

www.joshuaproject.net

"Declare His glory among the nations." Psalm 96:3

Pray for the Nations

Jat Goraia (Muslim traditions) in Pakistan

Population: **221,000**
World Popl: **221,000**
Total Countries: **1**
People Cluster: **South Asia Muslim - Jat**
Main Language: **Punjabi, Western**
Main Religion: **Islam**
Status: **Frontier Unreached**
Evangelicals: **0.00%**
Chr Adherents: **0.00%**
Scripture: **New Testament**

www.joshuaproject.net

"Declare His glory among the nations." Psalm 96:3

Pray for the Nations

Jat Handal in Pakistan

Population: **33,000**
World Popl: **33,000**
Total Countries: **1**
People Cluster: **South Asia Muslim - Jat**
Main Language: **Saraiki**
Main Religion: **Islam**
Status: **Frontier Unreached**
Evangelicals: **0.00%**
Chr Adherents: **0.00%**
Scripture: **New Testament**

www.joshuaproject.net

"Declare His glory among the nations." Psalm 96:3

Pray for the Nations

Jat Hans in Pakistan

Population: **50,000**
World Popl: **50,000**
Total Countries: **1**
People Cluster: **South Asia Muslim - Jat**
Main Language: **Saraiki**
Main Religion: **Islam**
Status: **Frontier Unreached**
Evangelicals: **0.00%**
Chr Adherents: **0.00%**
Scripture: **New Testament**

www.joshuaproject.net

"Declare His glory among the nations." Psalm 96:3

Pray for the Nations

Jat Harral in Pakistan

Source: Anonymous

Population: **237,000**
World Popl: **237,000**
Total Countries: **1**
People Cluster: **South Asia Muslim - Jat**
Main Language: **Saraiki**
Main Religion: **Islam**
Status: **Frontier Unreached**
Evangelicals: **0.00%**
Chr Adherents: **0.00%**
Scripture: **New Testament**

www.joshuaproject.net

"Declare His glory among the nations." Psalm 96:3

Pray for the Nations

Jat Her (Muslim traditions) in Pakistan

Population: **126,000**
World Popl: **126,000**
Total Countries: **1**
People Cluster: **South Asia Muslim - Jat**
Main Language: **Punjabi, Western**
Main Religion: **Islam**
Status: **Frontier Unreached**
Evangelicals: **0.00%**
Chr Adherents: **0.00%**
Scripture: **New Testament**

www.joshuaproject.net

"Declare His glory among the nations." Psalm 96:3

Pray for the Nations

Jat Hinjra in Pakistan

Population: **275,000**
World Popl: **275,000**
Total Countries: **1**
People Cluster: **South Asia Muslim - Jat**
Main Language: **Punjabi, Western**
Main Religion: **Islam**
Status: **Frontier Unreached**
Evangelicals: **0.00%**
Chr Adherents: **0.00%**
Scripture: **New Testament**

www.joshuaproject.net

"Declare His glory among the nations." Psalm 96:3

Pray for the Nations

Jat Jakhar (Muslim traditions) in Pakistan

Population: **163,000**
World Popl: **163,000**
Total Countries: **1**
People Cluster: **South Asia Muslim - Jat**
Main Language: **Sindhi**
Main Religion: **Islam**
Status: **Frontier Unreached**
Evangelicals: **0.00%**
Chr Adherents: **0.00%**
Scripture: **Complete Bible**

www.joshuaproject.net

"Declare His glory among the nations." Psalm 96:3

Pray for the Nations

Jat Janjua in Pakistan

Source: Aaj Khan1 - Wikimedia

Population: **161,000**
World Popl: **161,000**
Total Countries: **1**
People Cluster: **South Asia Muslim - Jat**
Main Language: **Saraiki**
Main Religion: **Islam**
Status: **Frontier Unreached**
Evangelicals: **0.00%**
Chr Adherents: **0.00%**
Scripture: **New Testament**

www.joshuaproject.net

"Declare His glory among the nations." Psalm 96:3

Pray for the Nations

Jat Jehlan in Pakistan

Population: **52,000**
World Popl: **52,000**
Total Countries: **1**
People Cluster: **South Asia Muslim - Jat**
Main Language: **Saraiki**
Main Religion: **Islam**
Status: **Frontier Unreached**
Evangelicals: **0.00%**
Chr Adherents: **0.00%**
Scripture: **New Testament**

www.joshuaproject.net

"Declare His glory among the nations." Psalm 96:3

Pray for the Nations

Jat Jhakkar in Pakistan

Population: **21,000**
World Popl: **21,000**
Total Countries: **1**
People Cluster: **South Asia Muslim - Jat**
Main Language: **Saraiki**
Main Religion: **Islam**
Status: **Frontier Unreached**
Evangelicals: **0.00%**
Chr Adherents: **0.00%**
Scripture: **New Testament**

www.joshuaproject.net

"Declare His glory among the nations." Psalm 96:3

Pray for the Nations

Jat Jhammat in Pakistan

Population: **27,000**
World Popl: **27,000**
Total Countries: **1**
People Cluster: **South Asia Muslim - Jat**
Main Language: **Punjabi, Western**
Main Religion: **Islam**
Status: **Frontier Unreached**
Evangelicals: **0.00%**
Chr Adherents: **0.00%**
Scripture: **New Testament**

www.joshuaproject.net

"Declare His glory among the nations." Psalm 96:3

Pray for the Nations

Jat Jhawari in Pakistan

Population: **56,000**
World Popl: **56,000**
Total Countries: **1**
People Cluster: **South Asia Muslim - Jat**
Main Language: **Punjabi, Western**
Main Religion: **Islam**
Status: **Frontier Unreached**
Evangelicals: **0.00%**
Chr Adherents: **0.00%**
Scripture: **New Testament**

www.joshuaproject.net

"Declare His glory among the nations." Psalm 96:3

Pray for the Nations

Jat Joia in Pakistan

Population: **95,000**
World Popl: **95,000**
Total Countries: **1**
People Cluster: **South Asia Muslim - Jat**
Main Language: **Saraiki**
Main Religion: **Islam**
Status: **Frontier Unreached**
Evangelicals: **0.00%**
Chr Adherents: **0.00%**
Scripture: **New Testament**

www.joshuaproject.net

"Declare His glory among the nations." Psalm 96:3

Pray for the Nations

Jat Kachala in Pakistan

Population: **27,000**
World Popl: **27,000**
Total Countries: **1**
People Cluster: **South Asia Muslim - Jat**
Main Language: **Saraiki**
Main Religion: **Islam**
Status: **Frontier Unreached**
Evangelicals: **0.00%**
Chr Adherents: **0.00%**
Scripture: **New Testament**

www.joshuaproject.net

"Declare His glory among the nations." Psalm 96:3

Pray for the Nations

Jat Kahka in Pakistan

Population: **29,000**
World Popl: **29,000**
Total Countries: **1**
People Cluster: **South Asia Muslim - Jat**
Main Language: **Saraiki**
Main Religion: **Islam**
Status: **Frontier Unreached**
Evangelicals: **0.00%**
Chr Adherents: **0.00%**
Scripture: **New Testament**

www.joshuaproject.net

"Declare His glory among the nations." Psalm 96:3

Pray for the Nations

Jat Kahlon (Muslim traditions) in Pakistan

Population: **133,000**
World Popl: **133,000**
Total Countries: **1**
People Cluster: **South Asia Muslim - Jat**
Main Language: **Punjabi, Western**
Main Religion: **Islam**
Status: **Frontier Unreached**
Evangelicals: **0.00%**
Chr Adherents: **0.00%**
Scripture: **New Testament**

www.joshuaproject.net

"Declare His glory among the nations." Psalm 96:3

Pray for the Nations

Jat Kahu in Pakistan

Population: **30,000**
World Popl: **30,000**
Total Countries: **1**
People Cluster: **South Asia Muslim - Jat**
Main Language: **Saraiki**
Main Religion: **Islam**
Status: **Frontier Unreached**
Evangelicals: **0.00%**
Chr Adherents: **0.00%**
Scripture: **New Testament**

www.joshuaproject.net

"Declare His glory among the nations." Psalm 96:3

Pray for the Nations

Jat Kalasra in Pakistan

Population: **71,000**
World Popl: **71,000**
Total Countries: **1**
People Cluster: **South Asia Muslim - Jat**
Main Language: **Saraiki**
Main Religion: **Islam**
Status: **Frontier Unreached**
Evangelicals: **0.00%**
Chr Adherents: **0.00%**
Scripture: **New Testament**

www.joshuaproject.net

"Declare His glory among the nations." Psalm 96:3

Pray for the Nations

Jat Kalial in Pakistan

Population: **40,000**
World Popl: **40,000**
Total Countries: **1**
People Cluster: **South Asia Muslim - Jat**
Main Language: **Saraiki**
Main Religion: **Islam**
Status: **Frontier Unreached**
Evangelicals: **0.00%**
Chr Adherents: **0.00%**
Scripture: **New Testament**

www.joshuaproject.net

"Declare His glory among the nations." Psalm 96:3

Pray for the Nations

Jat Kalru in Pakistan

Source: Anonymous

Population: **103,000**
World Popl: **103,000**
Total Countries: **1**
People Cluster: **South Asia Muslim - Jat**
Main Language: **Saraiki**
Main Religion: **Islam**
Status: **Frontier Unreached**
Evangelicals: **0.00%**
Chr Adherents: **0.00%**
Scripture: **New Testament**

www.joshuaproject.net

"Declare His glory among the nations." Psalm 96:3

Pray for the Nations

Jat Kalwar Kiliar in Pakistan

Population: **32,000**
World Popl: **32,000**
Total Countries: **1**
People Cluster: **South Asia Muslim - Jat**
Main Language: **Saraiki**
Main Religion: **Islam**
Status: **Frontier Unreached**
Evangelicals: **0.00%**
Chr Adherents: **0.00%**
Scripture: **New Testament**

www.joshuaproject.net

"Declare His glory among the nations." Psalm 96:3

Pray for the Nations

Jat Kang in Pakistan

Population: **131,000**
World Popl: **131,000**
Total Countries: **1**
People Cluster: **South Asia Muslim - Jat**
Main Language: **Saraiki**
Main Religion: **Islam**
Status: **Frontier Unreached**
Evangelicals: **0.00%**
Chr Adherents: **0.00%**
Scripture: **New Testament**

www.joshuaproject.net

"Declare His glory among the nations." Psalm 96:3

Pray for the Nations

Jat Karal in Pakistan

Population: **47,000**
World Popl: **47,000**
Total Countries: **1**
People Cluster: **South Asia Muslim - Jat**
Main Language: **Punjabi, Western**
Main Religion: **Islam**
Status: **Frontier Unreached**
Evangelicals: **0.00%**
Chr Adherents: **0.00%**
Scripture: **New Testament**

www.joshuaproject.net

"Declare His glory among the nations." Psalm 96:3

Pray for the Nations

Jat Khaira in Pakistan

Population: **122,000**
World Popl: **122,000**
Total Countries: **1**
People Cluster: **South Asia Muslim - Jat**
Main Language: **Saraiki**
Main Religion: **Islam**
Status: **Frontier Unreached**
Evangelicals: **0.00%**
Chr Adherents: **0.00%**
Scripture: **New Testament**

www.joshuaproject.net

"Declare His glory among the nations." Psalm 96:3

Pray for the Nations

Jat Khakhi in Pakistan

Source: Anonymous

Population: **130,000**
World Popl: **130,000**
Total Countries: **1**
People Cluster: **South Asia Muslim - Jat**
Main Language: **Saraiki**
Main Religion: **Islam**
Status: **Frontier Unreached**
Evangelicals: **0.00%**
Chr Adherents: **0.00%**
Scripture: **New Testament**

www.joshuaproject.net

"Declare His glory among the nations." Psalm 96:3

Pray for the Nations

Jat Kharral (Muslim traditions) in Pakistan

Source: Anonymous

Population: **1,243,000**
World Popl: **1,243,000**
Total Countries: **1**
People Cluster: **South Asia Muslim - Jat**
Main Language: **Saraiki**
Main Religion: **Islam**
Status: **Frontier Unreached**
Evangelicals: **0.00%**
Chr Adherents: **0.00%**
Scripture: **New Testament**

www.joshuaproject.net

"Declare His glory among the nations." Psalm 96:3

Pray for the Nations

Jat Khawar in Pakistan

Population: **47,000**
World Popl: **47,000**
Total Countries: **1**
People Cluster: **South Asia Muslim - Jat**
Main Language: **Saraiki**
Main Religion: **Islam**
Status: **Frontier Unreached**
Evangelicals: **0.00%**
Chr Adherents: **0.00%**
Scripture: **New Testament**

www.joshuaproject.net

"Declare His glory among the nations." Psalm 96:3

Pray for the Nations

Jat Khokhar in Pakistan

Population: **59,000**
World Popl: **59,000**
Total Countries: **1**
People Cluster: **South Asia Muslim - Jat**
Main Language: **Punjabi, Western**
Main Religion: **Islam**
Status: **Frontier Unreached**
Evangelicals: **0.00%**
Chr Adherents: **0.00%**
Scripture: **New Testament**

www.joshuaproject.net

"Declare His glory among the nations." Psalm 96:3

Pray for the Nations

Jat Lak in Pakistan

Population: **128,000**
World Popl: **128,000**
Total Countries: **1**
People Cluster: **South Asia Muslim - Jat**
Main Language: **Saraiki**
Main Religion: **Islam**
Status: **Frontier Unreached**
Evangelicals: **0.00%**
Chr Adherents: **0.00%**
Scripture: **New Testament**

www.joshuaproject.net

"Declare His glory among the nations." Psalm 96:3

Pray for the Nations

Jat Lakaul in Pakistan

Population: **98,000**
World Popl: **98,000**
Total Countries: **1**
People Cluster: **South Asia Muslim - Jat**
Main Language: **Saraiki**
Main Religion: **Islam**
Status: **Frontier Unreached**
Evangelicals: **0.00%**
Chr Adherents: **0.00%**
Scripture: **New Testament**

www.joshuaproject.net

"Declare His glory among the nations." Psalm 96:3

Pray for the Nations

Jat Lali in Pakistan

Population: **95,000**
World Popl: **95,000**
Total Countries: **1**
People Cluster: **South Asia Muslim - Jat**
Main Language: **Punjabi, Western**
Main Religion: **Islam**
Status: **Frontier Unreached**
Evangelicals: **0.00%**
Chr Adherents: **0.00%**
Scripture: **New Testament**

www.joshuaproject.net

"Declare His glory among the nations." Psalm 96:3

Pray for the Nations

Jat Langah in Pakistan

Source: Anonymous

Population: **255,000**
World Popl: **256,300**
Total Countries: **2**
People Cluster: **South Asia Muslim - Jat**
Main Language: **Saraiki**
Main Religion: **Islam**
Status: **Frontier Unreached**
Evangelicals: **0.00%**
Chr Adherents: **0.00%**
Scripture: **New Testament**

www.joshuaproject.net

"Declare His glory among the nations." Psalm 96:3

Pray for the Nations

Jat Langrial in Pakistan

Source: Anonymous

Population: **154,000**
World Popl: **154,000**
Total Countries: **1**
People Cluster: **South Asia Muslim - Jat**
Main Language: **Saraiki**
Main Religion: **Islam**
Status: **Frontier Unreached**
Evangelicals: **0.00%**
Chr Adherents: **0.00%**
Scripture: **New Testament**

www.joshuaproject.net

"Declare His glory among the nations." Psalm 96:3

Pray for the Nations

Jat Lar in Pakistan

Population: **31,000**
World Popl: **31,000**
Total Countries: **1**
People Cluster: **South Asia Muslim - Jat**
Main Language: **Saraiki**
Main Religion: **Islam**
Status: **Frontier Unreached**
Evangelicals: **0.00%**
Chr Adherents: **0.00%**
Scripture: **New Testament**

www.joshuaproject.net

"Declare His glory among the nations." Psalm 96:3

Pray for the Nations

Jat Lodike in Pakistan

Population: **51,000**
World Popl: **51,000**
Total Countries: **1**
People Cluster: **South Asia Muslim - Jat**
Main Language: **Punjabi, Western**
Main Religion: **Islam**
Status: **Frontier Unreached**
Evangelicals: **0.00%**
Chr Adherents: **0.00%**
Scripture: **New Testament**

www.joshuaproject.net

"Declare His glory among the nations." Psalm 96:3

Pray for the Nations

Jat Malak in Pakistan

Population: **66,000**
World Popl: **66,000**
Total Countries: **1**
People Cluster: **South Asia Muslim - Jat**
Main Language: **Saraiki**
Main Religion: **Islam**
Status: **Frontier Unreached**
Evangelicals: **0.00%**
Chr Adherents: **0.00%**
Scripture: **New Testament**

www.joshuaproject.net

"Declare His glory among the nations." Psalm 96:3

Pray for the Nations

Jat Mangal in Pakistan

Population: **29,000**
World Popl: **29,000**
Total Countries: **1**
People Cluster: **South Asia Muslim - Jat**
Main Language: **Punjabi, Western**
Main Religion: **Islam**
Status: **Frontier Unreached**
Evangelicals: **0.00%**
Chr Adherents: **0.00%**
Scripture: **New Testament**

www.joshuaproject.net

"Declare His glory among the nations." Psalm 96:3

Pray for the Nations

Jat Mann (Muslim traditions) in Pakistan

Population: **308,000**
World Popl: **312,200**
Total Countries: **2**
People Cluster: **South Asia Muslim - Jat**
Main Language: **Sindhi**
Main Religion: **Islam**
Status: **Frontier Unreached**
Evangelicals: **0.00%**
Chr Adherents: **0.00%**
Scripture: **Complete Bible**

www.joshuaproject.net

"Declare His glory among the nations." Psalm 96:3

Pray for the Nations

Jat Marral in Pakistan

Population: **31,000**
World Popl: **31,000**
Total Countries: **1**
People Cluster: **South Asia Muslim - Jat**
Main Language: **Saraiki**
Main Religion: **Islam**
Status: **Frontier Unreached**
Evangelicals: **0.00%**
Chr Adherents: **0.00%**
Scripture: **New Testament**

www.joshuaproject.net

"Declare His glory among the nations." Psalm 96:3

Pray for the Nations

Jat Metla in Pakistan

Population: **81,000**
World Popl: **81,000**
Total Countries: **1**
People Cluster: **South Asia Muslim - Jat**
Main Language: **Saraiki**
Main Religion: **Islam**
Status: **Frontier Unreached**
Evangelicals: **0.00%**
Chr Adherents: **0.00%**
Scripture: **New Testament**

www.joshuaproject.net

"Declare His glory among the nations." Psalm 96:3

Pray for the Nations

Jat Mohana in Pakistan

Source: thsulemani - Shutterstock

Population: **110,000**
World Popl: **110,000**
Total Countries: **1**
People Cluster: **South Asia Muslim - Jat**
Main Language: **Saraiki**
Main Religion: **Islam**
Status: **Frontier Unreached**
Evangelicals: **0.00%**
Chr Adherents: **0.00%**
Scripture: **New Testament**

www.joshuaproject.net

"Declare His glory among the nations." Psalm 96:3

Pray for the Nations

Jat Mulana in Pakistan

Population: **155,000**
World Popl: **155,000**
Total Countries: **1**
People Cluster: **South Asia Muslim - Jat**
Main Language: **Saraiki**
Main Religion: **Islam**
Status: **Frontier Unreached**
Evangelicals: **0.00%**
Chr Adherents: **0.00%**
Scripture: **New Testament**

www.joshuaproject.net

"Declare His glory among the nations." Psalm 96:3

Pray for the Nations

Jat Naji in Pakistan

Population: **79,000**
World Popl: **79,000**
Total Countries: **1**
People Cluster: **South Asia Muslim - Jat**
Main Language: **Marwari (Pakistan)**
Main Religion: **Islam**
Status: **Frontier Unreached**
Evangelicals: **0.00%**
Chr Adherents: **0.00%**
Scripture: **New Testament**

www.joshuaproject.net

"Declare His glory among the nations." Psalm 96:3

Pray for the Nations

Jat Nanari in Pakistan

Population: **78,000**
World Popl: **78,000**
Total Countries: **1**
People Cluster: **South Asia Muslim - Jat**
Main Language: **Saraiki**
Main Religion: **Islam**
Status: **Frontier Unreached**
Evangelicals: **0.00%**
Chr Adherents: **0.00%**
Scripture: **New Testament**

www.joshuaproject.net

"Declare His glory among the nations." Psalm 96:3

Pray for the Nations

Jat Nanwai in Pakistan

Population: **37,000**
World Popl: **37,000**
Total Countries: **1**
People Cluster: **South Asia Muslim - Jat**
Main Language: **Saraiki**
Main Religion: **Islam**
Status: **Frontier Unreached**
Evangelicals: **0.00%**
Chr Adherents: **0.00%**
Scripture: **New Testament**

www.joshuaproject.net

"Declare His glory among the nations." Psalm 96:3

Pray for the Nations

Jat Naswana in Pakistan

Population: **15,000**
World Popl: **15,000**
Total Countries: **1**
People Cluster: **South Asia Muslim - Jat**
Main Language: **Punjabi, Western**
Main Religion: **Islam**
Status: **Frontier Unreached**
Evangelicals: **0.00%**
Chr Adherents: **0.00%**
Scripture: **New Testament**

www.joshuaproject.net

"Declare His glory among the nations." Psalm 96:3

Pray for the Nations

Jat Othra in Pakistan

Population: **37,000**
World Popl: **37,000**
Total Countries: **1**
People Cluster: **South Asia Muslim - Jat**
Main Language: **Saraiki**
Main Religion: **Islam**
Status: **Frontier Unreached**
Evangelicals: **0.00%**
Chr Adherents: **0.00%**
Scripture: **New Testament**

www.joshuaproject.net

"Declare His glory among the nations." Psalm 96:3

Pray for the Nations

Jat Pachhade (Muslim traditions) in Pakistan

Population: **150,000**
World Popl: **150,000**
Total Countries: **1**
People Cluster: **South Asia Muslim - Jat**
Main Language: **Sindhi**
Main Religion: **Islam**
Status: **Frontier Unreached**
Evangelicals: **0.00%**
Chr Adherents: **0.00%**
Scripture: **Complete Bible**

www.joshuaproject.net

"Declare His glory among the nations." Psalm 96:3

Pray for the Nations

Jat Pannun in Pakistan

Population: **27,000**
World Popl: **27,000**
Total Countries: **1**
People Cluster: **South Asia Muslim - Jat**
Main Language: **Punjabi, Western**
Main Religion: **Islam**
Status: **Frontier Unreached**
Evangelicals: **0.00%**
Chr Adherents: **0.00%**
Scripture: **New Testament**

www.joshuaproject.net

"Declare His glory among the nations." Psalm 96:3

Pray for the Nations

Jat Parhar in Pakistan

Source: Anonymous

Population: **288,000**
World Popl: **288,000**
Total Countries: **1**
People Cluster: **South Asia Muslim - Jat**
Main Language: **Saraiki**
Main Religion: **Islam**
Status: **Frontier Unreached**
Evangelicals: **0.00%**
Chr Adherents: **0.00%**
Scripture: **New Testament**

www.joshuaproject.net

"Declare His glory among the nations." Psalm 96:3

Pray for the Nations

Jat Phor in Pakistan

Population: **81,000**
World Popl: **81,000**
Total Countries: **1**
People Cluster: **South Asia Muslim - Jat**
Main Language: **Saraiki**
Main Religion: **Islam**
Status: **Frontier Unreached**
Evangelicals: **0.00%**
Chr Adherents: **0.00%**
Scripture: **New Testament**

www.joshuaproject.net

"Declare His glory among the nations." Psalm 96:3

Pray for the Nations

Jat Ponwar in Pakistan

Population: **191,000**
World Popl: **191,000**
Total Countries: **1**
People Cluster: **South Asia Muslim - Jat**
Main Language: **Saraiki**
Main Religion: **Islam**
Status: **Frontier Unreached**
Evangelicals: **0.00%**
Chr Adherents: **0.00%**
Scripture: **New Testament**

www.joshuaproject.net

"Declare His glory among the nations." Psalm 96:3

Pray for the Nations

Jat Radhawa (Muslim traditions) in Pakistan

Population: **57,000**
World Popl: **57,000**
Total Countries: **1**
People Cluster: **South Asia Muslim - Jat**
Main Language: **Punjabi, Western**
Main Religion: **Islam**
Status: **Frontier Unreached**
Evangelicals: **0.00%**
Chr Adherents: **0.00%**
Scripture: **New Testament**

www.joshuaproject.net

"Declare His glory among the nations." Psalm 96:3

Pray for the Nations

Jat Rahan in Pakistan

Population: **45,000**
World Popl: **45,000**
Total Countries: **1**
People Cluster: **South Asia Muslim - Jat**
Main Language: **Punjabi, Western**
Main Religion: **Islam**
Status: **Frontier Unreached**
Evangelicals: **0.00%**
Chr Adherents: **0.00%**
Scripture: **New Testament**

www.joshuaproject.net

"Declare His glory among the nations." Psalm 96:3

Pray for the Nations

Jat Ran in Pakistan

Population: **51,000**
World Popl: **51,000**
Total Countries: **1**
People Cluster: **South Asia Muslim - Jat**
Main Language: **Saraiki**
Main Religion: **Islam**
Status: **Frontier Unreached**
Evangelicals: **0.00%**
Chr Adherents: **0.00%**
Scripture: **New Testament**

www.joshuaproject.net

"Declare His glory among the nations." Psalm 96:3

Pray for the Nations

Jat Randhawa (Muslim traditions) in Pakistan

Population: **112,000**
World Popl: **112,000**
Total Countries: **1**
People Cluster: **South Asia Muslim - Jat**
Main Language: **Saraiki**
Main Religion: **Islam**
Status: **Frontier Unreached**
Evangelicals: **0.00%**
Chr Adherents: **0.00%**
Scripture: **New Testament**

www.joshuaproject.net

"Declare His glory among the nations." Psalm 96:3

Pray for the Nations

Jat Rathi (Muslim traditions) in Pakistan

Population: **135,000**
World Popl: **137,400**
Total Countries: **2**
People Cluster: **South Asia Muslim - Jat**
Main Language: **Sindhi**
Main Religion: **Islam**
Status: **Frontier Unreached**
Evangelicals: **0.00%**
Chr Adherents: **0.00%**
Scripture: **Complete Bible**

www.joshuaproject.net

"Declare His glory among the nations." Psalm 96:3

Pray for the Nations

Jat Sahi (Muslim traditions) in Pakistan

Source: Anonymous

Population: **179,000**
World Popl: **179,000**
Total Countries: **1**
People Cluster: **South Asia Muslim - Jat**
Main Language: **Punjabi, Western**
Main Religion: **Islam**
Status: **Frontier Unreached**
Evangelicals: **0.00%**
Chr Adherents: **0.00%**
Scripture: **New Testament**

www.joshuaproject.net

"Declare His glory among the nations." Psalm 96:3

Pray for the Nations

Jat Sahola in Pakistan

Population: **99,000**
World Popl: **99,000**
Total Countries: **1**
People Cluster: **South Asia Muslim - Jat**
Main Language: **Saraiki**
Main Religion: **Islam**
Status: **Frontier Unreached**
Evangelicals: **0.00%**
Chr Adherents: **0.00%**
Scripture: **New Testament**

www.joshuaproject.net

"Declare His glory among the nations." Psalm 96:3

Pray for the Nations

Jat Sahrawat (Muslim traditions) in Pakistan

Population: **171,000**
World Popl: **171,000**
Total Countries: **1**
People Cluster: **South Asia Muslim - Jat**
Main Language: **Sindhi**
Main Religion: **Islam**
Status: **Frontier Unreached**
Evangelicals: **0.00%**
Chr Adherents: **0.00%**
Scripture: **Complete Bible**

www.joshuaproject.net

"Declare His glory among the nations." Psalm 96:3

Pray for the Nations

Jat Sahu in Pakistan

Population: **134,000**
World Popl: **134,000**
Total Countries: **1**
People Cluster: **South Asia Muslim - Jat**
Main Language: **Saraiki**
Main Religion: **Islam**
Status: **Frontier Unreached**
Evangelicals: **0.00%**
Chr Adherents: **0.00%**
Scripture: **New Testament**

www.joshuaproject.net

"Declare His glory among the nations." Psalm 96:3

Pray for the Nations

Jat Sama Samajh in Pakistan

Population: **62,000**
World Popl: **62,000**
Total Countries: **1**
People Cluster: **South Asia Muslim - Jat**
Main Language: **Saraiki**
Main Religion: **Islam**
Status: **Frontier Unreached**
Evangelicals: **0.00%**
Chr Adherents: **0.00%**
Scripture: **New Testament**

www.joshuaproject.net

"Declare His glory among the nations." Psalm 96:3

Pray for the Nations

Jat Samtia in Pakistan

Population: **35,000**
World Popl: **35,000**
Total Countries: **1**
People Cluster: **South Asia Muslim - Jat**
Main Language: **Saraiki**
Main Religion: **Islam**
Status: **Frontier Unreached**
Evangelicals: **0.00%**
Chr Adherents: **0.00%**
Scripture: **New Testament**

www.joshuaproject.net

"Declare His glory among the nations." Psalm 96:3

Pray for the Nations

Jat Sandhel in Pakistan

Population: **204,000**
World Popl: **204,000**
Total Countries: **1**
People Cluster: **South Asia Muslim - Jat**
Main Language: **Saraiki**
Main Religion: **Islam**
Status: **Frontier Unreached**
Evangelicals: **0.00%**
Chr Adherents: **0.00%**
Scripture: **New Testament**

www.joshuaproject.net

"Declare His glory among the nations." Psalm 96:3

Pray for the Nations

Jat Sangi in Pakistan

Population: **65,000**
World Popl: **65,000**
Total Countries: **1**
People Cluster: **South Asia Muslim - Jat**
Main Language: **Saraiki**
Main Religion: **Islam**
Status: **Frontier Unreached**
Evangelicals: **0.00%**
Chr Adherents: **0.00%**
Scripture: **New Testament**

www.joshuaproject.net

"Declare His glory among the nations." Psalm 96:3

Pray for the Nations

Jat Sangwan in Pakistan

Population: **92,000**
World Popl: **92,000**
Total Countries: **1**
People Cluster: **South Asia Muslim - Jat**
Main Language: **Sindhi**
Main Religion: **Islam**
Status: **Frontier Unreached**
Evangelicals: **0.00%**
Chr Adherents: **0.00%**
Scripture: **Complete Bible**

www.joshuaproject.net

"Declare His glory among the nations." Psalm 96:3

Pray for the Nations

Jat Sarai (Muslim traditions) in Pakistan

Population: **224,000**
World Popl: **224,000**
Total Countries: **1**
People Cluster: **South Asia Muslim - Jat**
Main Language: **Punjabi, Western**
Main Religion: **Islam**
Status: **Frontier Unreached**
Evangelicals: **0.00%**
Chr Adherents: **0.00%**
Scripture: **New Testament**

www.joshuaproject.net

"Declare His glory among the nations." Psalm 96:3

Pray for the Nations

Jat Sial in Pakistan

Source: Anonymous

Population: **287,000**
World Popl: **287,000**
Total Countries: **1**
People Cluster: **South Asia Muslim - Jat**
Main Language: **Saraiki**
Main Religion: **Islam**
Status: **Frontier Unreached**
Evangelicals: **0.00%**
Chr Adherents: **0.00%**
Scripture: **New Testament**

www.joshuaproject.net

"Declare His glory among the nations." Psalm 96:3

Pray for the Nations

Jat Sidhu (Hindu traditions) in Pakistan

Source: Isudas

Population: **6,400**
World Popl: **406,400**
Total Countries: **2**
People Cluster: **South Asia Hindu - Jat**
Main Language: **Sindhi**
Main Religion: **Hinduism**
Status: **Frontier Unreached**
Evangelicals: **0.00%**
Chr Adherents: **0.00%**
Scripture: **Complete Bible**

www.joshuaproject.net

"Declare His glory among the nations." Psalm 96:3

Pray for the Nations

Jat Sidhu (Muslim traditions) in Pakistan

Source: Anonymous

Population: **645,000**
World Popl: **647,900**
Total Countries: **2**
People Cluster: **South Asia Muslim - Jat**
Main Language: **Sindhi**
Main Religion: **Islam**
Status: **Frontier Unreached**
Evangelicals: **0.00%**
Chr Adherents: **0.00%**
Scripture: **Complete Bible**

www.joshuaproject.net

"Declare His glory among the nations." Psalm 96:3

Pray for the Nations

Jat Sindhu (Hindu traditions) in Pakistan

Source: Kerry Olson

Population: **6,100**
World Popl: **343,100**
Total Countries: **2**
People Cluster: **South Asia Hindu - Jat**
Main Language: **Sindhi**
Main Religion: **Hinduism**
Status: **Frontier Unreached**
Evangelicals: **0.00%**
Chr Adherents: **0.00%**
Scripture: **Complete Bible**

www.joshuaproject.net

"Declare His glory among the nations." Psalm 96:3

Pray for the Nations

Jat Sindhu (Muslim traditions) in Pakistan

Source: AlexelA - Shutterstock

Population: **1,011,000**
World Popl: **1,014,300**
Total Countries: **2**
People Cluster: **South Asia Muslim - Jat**
Main Language: **Punjabi, Western**
Main Religion: **Islam**
Status: **Frontier Unreached**
Evangelicals: **0.00%**
Chr Adherents: **0.00%**
Scripture: **New Testament**

www.joshuaproject.net

"Declare His glory among the nations." Psalm 96:3

Pray for the Nations

Jat Sipra (Muslim traditions) in Pakistan

Source: Anonymous

Population: **265,000**
World Popl: **265,000**
Total Countries: **1**
People Cluster: **South Asia Muslim - Jat**
Main Language: **Punjabi, Western**
Main Religion: **Islam**
Status: **Frontier Unreached**
Evangelicals: **0.00%**
Chr Adherents: **0.00%**
Scripture: **New Testament**

www.joshuaproject.net

"Declare His glory among the nations." Psalm 96:3

Pray for the Nations

Jat Sohal in Pakistan

Population: **31,000**
World Popl: **31,000**
Total Countries: **1**
People Cluster: **South Asia Muslim - Jat**
Main Language: **Punjabi, Western**
Main Religion: **Islam**
Status: **Frontier Unreached**
Evangelicals: **0.00%**
Chr Adherents: **0.00%**
Scripture: **New Testament**

www.joshuaproject.net

"Declare His glory among the nations." Psalm 96:3

Pray for the Nations

Jat Sumra (Muslim traditions) in Pakistan

Source: Anonymous

Population: **267,000**
World Popl: **267,000**
Total Countries: **1**
People Cluster: **South Asia Muslim - Jat**
Main Language: **Saraiki**
Main Religion: **Islam**
Status: **Frontier Unreached**
Evangelicals: **0.00%**
Chr Adherents: **0.00%**
Scripture: **New Testament**

www.joshuaproject.net

"Declare His glory among the nations." Psalm 96:3

Pray for the Nations

Jat Tahim in Pakistan

Population: **467,000**
World Popl: **467,000**
Total Countries: **1**
People Cluster: **South Asia Muslim - Jat**
Main Language: **Saraiki**
Main Religion: **Islam**
Status: **Frontier Unreached**
Evangelicals: **0.00%**
Chr Adherents: **0.00%**
Scripture: **New Testament**

www.joshuaproject.net

"Declare His glory among the nations." Psalm 96:3

Pray for the Nations

Jat Tarar (Muslim traditions) in Pakistan

Source: Anonymous

Population: **180,000**
World Popl: **180,000**
Total Countries: **1**
People Cluster: **South Asia Muslim - Jat**
Main Language: **Punjabi, Western**
Main Religion: **Islam**
Status: **Frontier Unreached**
Evangelicals: **0.00%**
Chr Adherents: **0.00%**
Scripture: **New Testament**

www.joshuaproject.net

"Declare His glory among the nations." Psalm 96:3

Pray for the Nations

Jat Varaich (Muslim traditions) in Pakistan

Source: Taqveemwarraich - Wikimedia

Population: **1,090,000**
World Popl: **1,090,000**
Total Countries: **1**
People Cluster: **South Asia Muslim - Jat**
Main Language: **Punjabi, Western**
Main Religion: **Islam**
Status: **Frontier Unreached**
Evangelicals: **0.00%**
Chr Adherents: **0.00%**
Scripture: **New Testament**

www.joshuaproject.net

"Declare His glory among the nations." Psalm 96:3

Pray for the Nations

Jat Virk (Muslim traditions) in Pakistan

Source: Anonymous

Population: **598,000**
World Popl: **598,000**
Total Countries: **1**
People Cluster: **South Asia Muslim - Jat**
Main Language: **Punjabi, Western**
Main Religion: **Islam**
Status: **Frontier Unreached**
Evangelicals: **0.00%**
Chr Adherents: **0.00%**
Scripture: **New Testament**

www.joshuaproject.net

"Declare His glory among the nations." Psalm 96:3

Pray for the Nations

Jat Wahla in Pakistan

Population: **27,000**
World Popl: **27,000**
Total Countries: **1**
People Cluster: **South Asia Muslim - Jat**
Main Language: **Saraiki**
Main Religion: **Islam**
Status: **Frontier Unreached**
Evangelicals: **0.00%**
Chr Adherents: **0.00%**
Scripture: **New Testament**

www.joshuaproject.net

"Declare His glory among the nations." Psalm 96:3

Pray for the Nations

Jatt (Muslim traditions) in Pakistan

Source: Steve Evans - Flickr

Population: **788,000**
World Popl: **788,000**
Total Countries: **1**
People Cluster: **South Asia Muslim - other**
Main Language: **Balochi, Eastern**
Main Religion: **Islam**
Status: **Frontier Unreached**
Evangelicals: **0.00%**
Chr Adherents: **0.00%**
Scripture: **New Testament**

www.joshuaproject.net

"Declare His glory among the nations." Psalm 96:3

Pray for the Nations

Jhinwar (Hindu traditions) in Pakistan

Source: Isudas

Population: **2,000**
World Popl: **593,000**
Total Countries: **2**
People Cluster: **South Asia Hindu - other**
Main Language: **Punjabi, Western**
Main Religion: **Hinduism**
Status: **Frontier Unreached**
Evangelicals: **0.00%**
Chr Adherents: **0.00%**
Scripture: **New Testament**

www.joshuaproject.net

"Declare His glory among the nations." Psalm 96:3

Pray for the Nations

Jhinwar (Muslim traditions) in Pakistan

Source: Naveed Akhtar

Population: **876,000**
World Popl: **881,100**
Total Countries: **2**
People Cluster: **South Asia Muslim - other**
Main Language: **Punjabi, Western**
Main Religion: **Islam**
Status: **Frontier Unreached**
Evangelicals: **0.00%**
Chr Adherents: **0.00%**
Scripture: **New Testament**

www.joshuaproject.net

"Declare His glory among the nations." Psalm 96:3

Pray for the Nations

Jogi in Pakistan

Population: **1,200**
World Popl: **1,200**
Total Countries: **1**
People Cluster: **Persian**
Main Language: **Dari**
Main Religion: **Islam**
Status: **Frontier Unreached**
Evangelicals: **0.00%**
Chr Adherents: **0.00%**
Scripture: **Complete Bible**

www.joshuaproject.net

"Declare His glory among the nations." Psalm 96:3

Pray for the Nations

Jogi (Muslim traditions) in Pakistan

Source: Isudas

Population: **12,000**
World Popl: **123,400**
Total Countries: **3**
People Cluster: **South Asia Muslim - other**
Main Language: **Pahari-Potwari**
Main Religion: **Islam**
Status: **Frontier Unreached**
Evangelicals: **0.00%**
Chr Adherents: **0.00%**
Scripture: **Portions**

www.joshuaproject.net

"Declare His glory among the nations." Psalm 96:3

Pray for the Nations

Kachhia (Hindu traditions) in Pakistan

Source: Isudas

Population: **1,300**
World Popl: **114,300**
Total Countries: **2**
People Cluster: **South Asia Hindu - other**
Main Language: **Sindhi**
Main Religion: **Hinduism**
Status: **Frontier Unreached**
Evangelicals: **0.00%**
Chr Adherents: **0.00%**
Scripture: **Complete Bible**

www.joshuaproject.net

"Declare His glory among the nations." Psalm 96:3

Pray for the Nations

Kachhia (Muslim traditions) in Pakistan

Population: **1,200**
World Popl: **11,200**
Total Countries: **2**
People Cluster: **South Asia Muslim - other**
Main Language: **Sindhi**
Main Religion: **Islam**
Status: **Frontier Unreached**
Evangelicals: **0.00%**
Chr Adherents: **0.00%**
Scripture: **Complete Bible**

www.joshuaproject.net

"Declare His glory among the nations." Psalm 96:3

Pray for the Nations

Kahar (Muslim traditions) in Pakistan

Population: **149,000**
World Popl: **240,400**
Total Countries: **3**
People Cluster: **South Asia Muslim - other**
Main Language: **Punjabi, Western**
Main Religion: **Islam**
Status: **Frontier Unreached**
Evangelicals: **0.00%**
Chr Adherents: **0.00%**
Scripture: **New Testament**

www.joshuaproject.net

"Declare His glory among the nations." Psalm 96:3

Pray for the Nations

Kalal (Muslim traditions) in Pakistan

Source: Anonymous

Population: **15,000**
World Popl: **15,000**
Total Countries: **1**
People Cluster: **South Asia Muslim - other**
Main Language: **Hindko, Northern**
Main Religion: **Islam**
Status: **Frontier Unreached**
Evangelicals: **0.00%**
Chr Adherents: **0.00%**
Scripture: **New Testament**

www.joshuaproject.net

"Declare His glory among the nations." Psalm 96:3

Pray for the Nations

Kalash (Chitrali) in Pakistan

Source: Tahsin A Shah - Wikimedia

Population: **29,000**
World Popl: **40,000**
Total Countries: **2**
People Cluster: **South Asia Muslim - other**
Main Language: **Khowar**
Main Religion: **Islam**
Status: **Frontier Unreached**
Evangelicals: **0.00%**
Chr Adherents: **0.00%**
Scripture: **Portions**

www.joshuaproject.net

"Declare His glory among the nations." Psalm 96:3

Pray for the Nations

Kalwar (Muslim traditions) in Pakistan

Source: Anonymous

Population: **3,300**
World Popl: **15,300**
Total Countries: **2**
People Cluster: **South Asia Muslim - other**
Main Language: **Sindhi**
Main Religion: **Islam**
Status: **Frontier Unreached**
Evangelicals: **0.00%**
Chr Adherents: **0.00%**
Scripture: **Complete Bible**

www.joshuaproject.net

"Declare His glory among the nations." Psalm 96:3

Pray for the Nations

Kalwar Iraqi (Muslim traditions) in Pakistan

Population: **6,000**
World Popl: **49,000**
Total Countries: **2**
People Cluster: **South Asia Muslim - other**
Main Language: **Sindhi**
Main Religion: **Islam**
Status: **Frontier Unreached**
Evangelicals: **0.05%**
Chr Adherents: **0.05%**
Scripture: **Complete Bible**

www.joshuaproject.net

"Declare His glory among the nations." Psalm 96:3

Pray for the Nations

Kamboh (Muslim traditions) in Pakistan

Source: Amjad Kamboh

Population: **996,000**
World Popl: **1,027,000**
Total Countries: **2**
People Cluster: **South Asia Muslim - other**
Main Language: **Punjabi, Western**
Main Religion: **Islam**
Status: **Frontier Unreached**
Evangelicals: **0.00%**
Chr Adherents: **0.00%**
Scripture: **New Testament**

www.joshuaproject.net

"Declare His glory among the nations." Psalm 96:3

Pray for the Nations

Kanchan (Muslim traditions) in Pakistan

Population: **12,000**
World Popl: **12,000**
Total Countries: **1**
People Cluster: **South Asia Muslim - other**
Main Language: **Saraiki**
Main Religion: **Islam**
Status: **Frontier Unreached**
Evangelicals: **0.00%**
Chr Adherents: **0.00%**
Scripture: **New Testament**

www.joshuaproject.net

"Declare His glory among the nations." Psalm 96:3

Pray for the Nations

Kanera in Pakistan

Population: **71,000**
World Popl: **71,000**
Total Countries: **1**
People Cluster: **South Asia Muslim - other**
Main Language: **Saraiki**
Main Religion: **Islam**
Status: **Frontier Unreached**
Evangelicals: **0.00%**
Chr Adherents: **0.00%**
Scripture: **New Testament**

www.joshuaproject.net

"Declare His glory among the nations." Psalm 96:3

Pray for the Nations

Kanjar (Muslim traditions) in Pakistan

Population: **11,000**
World Popl: **26,000**
Total Countries: **2**
People Cluster: **South Asia Muslim - other**
Main Language: **Saraiki**
Main Religion: **Islam**
Status: **Frontier Unreached**
Evangelicals: **0.00%**
Chr Adherents: **0.00%**
Scripture: **New Testament**

www.joshuaproject.net

"Declare His glory among the nations." Psalm 96:3

Pray for the Nations

Karal (Muslim traditions) in Pakistan

Population: **242,000**
World Popl: **242,000**
Total Countries: **1**
People Cluster: **South Asia Muslim - other**
Main Language: **Hindko, Northern**
Main Religion: **Islam**
Status: **Frontier Unreached**
Evangelicals: **0.00%**
Chr Adherents: **0.00%**
Scripture: **New Testament**

www.joshuaproject.net

"Declare His glory among the nations." Psalm 96:3

Pray for the Nations

Kashmiri (Muslim traditions) in Pakistan

Source: Muaz Asim - Wikimedia

Population: **1,340,000**
World Popl: **8,112,000**
Total Countries: **2**
People Cluster: **South Asia Muslim - other**
Main Language: **Hindko, Northern**
Main Religion: **Islam**
Status: **Frontier Unreached**
Evangelicals: **0.00%**
Chr Adherents: **0.00%**
Scripture: **New Testament**

www.joshuaproject.net

"Declare His glory among the nations." Psalm 96:3

Pray for the Nations

Kharva (Hindu traditions) in Pakistan

Source: Isudas

Population: **13,000**
World Popl: **431,000**
Total Countries: **2**
People Cluster: **South Asia Hindu - other**
Main Language: **Sindhi**
Main Religion: **Hinduism**
Status: **Unreached**
Evangelicals: **1.07%**
Chr Adherents: **2.13%**
Scripture: **Complete Bible**

www.joshuaproject.net

"Declare His glory among the nations." Psalm 96:3

Pray for the Nations

Khati (Hindu traditions) in Pakistan

Source: Anonymous

Population: **5,900**
World Popl: **1,657,900**
Total Countries: **2**
People Cluster: **South Asia Hindu - other**
Main Language: **Saraiki**
Main Religion: **Hinduism**
Status: **Frontier Unreached**
Evangelicals: **0.00%**
Chr Adherents: **0.00%**
Scripture: **New Testament**

www.joshuaproject.net

"Declare His glory among the nations." Psalm 96:3

Pray for the Nations

Khatik (Hindu traditions) in Pakistan

Source: Anonymous

Population: **5,100**
World Popl: **2,287,100**
Total Countries: **2**
People Cluster: **South Asia Dalit - other**
Main Language: **Sindhi**
Main Religion: **Hinduism**
Status: **Unreached**
Evangelicals: **0.52%**
Chr Adherents: **0.52%**
Scripture: **Complete Bible**

www.joshuaproject.net

"Declare His glory among the nations." Psalm 96:3

Pray for the Nations

Khatik (Muslim traditions) in Pakistan

Population: **2,700**
World Popl: **35,700**
Total Countries: **2**
People Cluster: **South Asia Muslim - other**
Main Language: **Sindhi**
Main Religion: **Islam**
Status: **Frontier Unreached**
Evangelicals: **0.00%**
Chr Adherents: **0.00%**
Scripture: **Complete Bible**

www.joshuaproject.net

"Declare His glory among the nations." Psalm 96:3

Pray for the Nations

Khatri (Hindu traditions) in Pakistan

Source: VGrigas - Wikimedia

Population: **15,000**
World Popl: **2,389,000**
Total Countries: **2**
People Cluster: **South Asia Forward Caste**
Main Language: **Saraiki**
Main Religion: **Hinduism**
Status: **Unreached**
Evangelicals: **Unknown %**
Chr Adherents: **0.49%**
Scripture: **New Testament**

www.joshuaproject.net

"Declare His glory among the nations." Psalm 96:3

Pray for the Nations

Khatri (Muslim traditions) in Pakistan

Source: Naveed Akhtar

Population: **1,226,000**
World Popl: **1,276,000**
Total Countries: **2**
People Cluster: **South Asia Muslim - other**
Main Language: **Punjabi, Western**
Main Religion: **Islam**
Status: **Frontier Unreached**
Evangelicals: **0.00%**
Chr Adherents: **0.00%**
Scripture: **New Testament**

www.joshuaproject.net

"Declare His glory among the nations." Psalm 96:3

Pray for the Nations

Khattar in Pakistan

Source: Anonymous

Population: **117,000**
World Popl: **117,000**
Total Countries: **1**
People Cluster: **South Asia Muslim - other**
Main Language: **Punjabi, Western**
Main Religion: **Islam**
Status: **Frontier Unreached**
Evangelicals: **0.00%**
Chr Adherents: **0.00%**
Scripture: **New Testament**

www.joshuaproject.net

"Declare His glory among the nations." Psalm 96:3

Pray for the Nations

Khik (Wakhi) in Pakistan

Source: Robertino Radovix - Flickr

Population: **69,000**
World Popl: **127,000**
Total Countries: **4**
People Cluster: **Tajik**
Main Language: **Wakhi**
Main Religion: **Islam**
Status: **Frontier Unreached**
Evangelicals: **0.00%**
Chr Adherents: **0.00%**
Scripture: **Portions**

www.joshuaproject.net

"Declare His glory among the nations." Psalm 96:3

Pray for the Nations

Khoja in Pakistan

Source: Anonymous

Population: **971,000**
World Popl: **1,397,000**
Total Countries: **2**
People Cluster: **South Asia Muslim - other**
Main Language: **Punjabi, Western**
Main Religion: **Islam**
Status: **Frontier Unreached**
Evangelicals: **0.00%**
Chr Adherents: **0.00%**
Scripture: **New Testament**

www.joshuaproject.net

"Declare His glory among the nations." Psalm 96:3

Pray for the Nations

Khumra (Muslim traditions) in Pakistan

Population: **3,800**
World Popl: **3,800**
Total Countries: **1**
People Cluster: **South Asia Muslim - other**
Main Language: **Saraiki**
Main Religion: **Islam**
Status: **Frontier Unreached**
Evangelicals: **0.00%**
Chr Adherents: **0.00%**
Scripture: **New Testament**

www.joshuaproject.net

"Declare His glory among the nations." Psalm 96:3

Pray for the Nations

Koli (Hindu traditions) in Pakistan

Source: Meena Kadri - Flickr

Population: **282,000**
World Popl: **2,547,000**
Total Countries: **2**
People Cluster: **South Asia Dalit - other**
Main Language: **Sindhi**
Main Religion: **Hinduism**
Status: **Unreached**
Evangelicals: **Unknown %**
Chr Adherents: **0.76%**
Scripture: **Complete Bible**

www.joshuaproject.net

"Declare His glory among the nations." Psalm 96:3

Pray for the Nations

Koli (Muslim traditions) in Pakistan

Population: **85,000**
World Popl: **96,000**
Total Countries: **2**
People Cluster: **South Asia Muslim - other**
Main Language: **Sindhi**
Main Religion: **Islam**
Status: **Frontier Unreached**
Evangelicals: **0.00%**
Chr Adherents: **0.00%**
Scripture: **Complete Bible**

www.joshuaproject.net

"Declare His glory among the nations." Psalm 96:3

Pray for the Nations

Koli Dhor in Pakistan

Source: Isudas

Population: **2,400**
World Popl: **418,400**
Total Countries: **2**
People Cluster: **South Asia Tribal - other**
Main Language: **Sindhi**
Main Religion: **Hinduism**
Status: **Frontier Unreached**
Evangelicals: **0.00%**
Chr Adherents: **0.00%**
Scripture: **Complete Bible**

www.joshuaproject.net

"Declare His glory among the nations." Psalm 96:3

Pray for the Nations

Koli Mahadev in Pakistan

Source: Anonymous

Population: **29,000**
World Popl: **1,721,000**
Total Countries: **2**
People Cluster: **South Asia Tribal - other**
Main Language: **Sindhi**
Main Religion: **Hinduism**
Status: **Unreached**
Evangelicals: **0.74%**
Chr Adherents: **1.47%**
Scripture: **Complete Bible**

www.joshuaproject.net

"Declare His glory among the nations." Psalm 96:3

Pray for the Nations

Koli of Sind (Hindu traditions) in Pakistan

Population: **40,000**
World Popl: **117,000**
Total Countries: **2**
People Cluster: **South Asia Hindu - other**
Main Language: **Sindhi**
Main Religion: **Hinduism**
Status: **Unreached**
Evangelicals: **Unknown %**
Chr Adherents: **0.52%**
Scripture: **Complete Bible**

www.joshuaproject.net

"Declare His glory among the nations." Psalm 96:3

Pray for the Nations

Koli of Sind (Muslim traditions) in Pakistan

Population: **30,000**
World Popl: **30,000**
Total Countries: **1**
People Cluster: **South Asia Muslim - other**
Main Language: **Sindhi**
Main Religion: **Islam**
Status: **Frontier Unreached**
Evangelicals: **0.00%**
Chr Adherents: **0.00%**
Scripture: **Complete Bible**

www.joshuaproject.net

"Declare His glory among the nations." Psalm 96:3

Pray for the Nations

Koli Patelia in Pakistan

Population: **8,200**
World Popl: **477,200**
Total Countries: **2**
People Cluster: **South Asia Tribal - other**
Main Language: **Sindhi**
Main Religion: **Hinduism**
Status: **Frontier Unreached**
Evangelicals: **0.00%**
Chr Adherents: **0.00%**
Scripture: **Complete Bible**

www.joshuaproject.net

"Declare His glory among the nations." Psalm 96:3

Pray for the Nations

Koli, tribe in Pakistan

Population: **81,000**
World Popl: **202,000**
Total Countries: **2**
People Cluster: **South Asia Hindu - other**
Main Language: **Sindhi**
Main Religion: **Hinduism**
Status: **Unreached**
Evangelicals: **Unknown %**
Chr Adherents: **0.10%**
Scripture: **Complete Bible**

www.joshuaproject.net

"Declare His glory among the nations." Psalm 96:3

Pray for the Nations

Kuchi Afghan refugee in Pakistan

Source: The National Guard - Flickr

Population: **752,000**
World Popl: **752,000**
Total Countries: **1**
People Cluster: **South Asia Muslim - other**
Main Language: **Pashto, Northern**
Main Religion: **Islam**
Status: **Frontier Unreached**
Evangelicals: **0.00%**
Chr Adherents: **0.00%**
Scripture: **Complete Bible**

www.joshuaproject.net

"Declare His glory among the nations." Psalm 96:3

Pray for the Nations

Kumangar in Pakistan

Population: **1,200**
World Popl: **2,100**
Total Countries: **2**
People Cluster: **South Asia Muslim - other**
Main Language: **Hindko, Northern**
Main Religion: **Islam**
Status: **Unreached**
Evangelicals: **0.17%**
Chr Adherents: **0.17%**
Scripture: **New Testament**

www.joshuaproject.net

"Declare His glory among the nations." Psalm 96:3

Pray for the Nations

Kumhar (Muslim traditions) in Pakistan

Source: Abhishek Sah - Shutterstock

Population: **4,034,000**
World Popl: **4,105,000**
Total Countries: **2**
People Cluster: **South Asia Muslim - other**
Main Language: **Punjabi, Western**
Main Religion: **Islam**
Status: **Frontier Unreached**
Evangelicals: **0.00%**
Chr Adherents: **0.00%**
Scripture: **New Testament**

www.joshuaproject.net

"Declare His glory among the nations." Psalm 96:3

Pray for the Nations

Kumhar, Kusavar (Hindu traditions) in Pakistan

Source: Yann Forget - Wikimedia

Population: **129,000**
World Popl: **16,585,800**
Total Countries: **5**
People Cluster: **South Asia Hindu - Kumhar**
Main Language: **Sindhi**
Main Religion: **Hinduism**
Status: **Frontier Unreached**
Evangelicals: **Unknown %**
Chr Adherents: **0.04%**
Scripture: **Complete Bible**

www.joshuaproject.net

"Declare His glory among the nations." Psalm 96:3

Pray for the Nations

Kumhiar (Muslim traditions) in Pakistan

Source: Anonymous

Population: **49,000**
World Popl: **57,400**
Total Countries: **2**
People Cluster: **South Asia Muslim - other**
Main Language: **Pahari-Potwari**
Main Religion: **Islam**
Status: **Frontier Unreached**
Evangelicals: **0.00%**
Chr Adherents: **0.00%**
Scripture: **Portions**

www.joshuaproject.net

"Declare His glory among the nations." Psalm 96:3

Pray for the Nations

Kunbi (Hindu traditions) in Pakistan

Source: COMIBAM / Sepal

Population: **410,000**
World Popl: **22,404,000**
Total Countries: **2**
People Cluster: **South Asia Hindu - Kunbi**
Main Language: **Sindhi**
Main Religion: **Hinduism**
Status: **Frontier Unreached**
Evangelicals: **0.00%**
Chr Adherents: **0.00%**
Scripture: **Complete Bible**

www.joshuaproject.net

"Declare His glory among the nations." Psalm 96:3

Pray for the Nations

Kunbi Anjna in Pakistan

Population: **4,700**
World Popl: **396,700**
Total Countries: **2**
People Cluster: **South Asia Hindu - Kunbi**
Main Language: **Sindhi**
Main Religion: **Hinduism**
Status: **Frontier Unreached**
Evangelicals: **0.00%**
Chr Adherents: **0.00%**
Scripture: **Complete Bible**

www.joshuaproject.net

"Declare His glory among the nations." Psalm 96:3

Pray for the Nations

Kunbi Kadwa in Pakistan

Source: Joegoauk Goa - Flickr

Population: **16,000**
World Popl: **1,201,000**
Total Countries: **2**
People Cluster: **South Asia Hindu - Kunbi**
Main Language: **Sindhi**
Main Religion: **Hinduism**
Status: **Frontier Unreached**
Evangelicals: **0.00%**
Chr Adherents: **0.00%**
Scripture: **Complete Bible**

www.joshuaproject.net

"Declare His glory among the nations." Psalm 96:3

Pray for the Nations

Kunbi Lewa in Pakistan

Source: Taslim Arif

Population: **6,000**
World Popl: **2,036,000**
Total Countries: **2**
People Cluster: **South Asia Hindu - Kunbi**
Main Language: **Sindhi**
Main Religion: **Hinduism**
Status: **Frontier Unreached**
Evangelicals: **0.00%**
Chr Adherents: **0.00%**
Scripture: **Complete Bible**

www.joshuaproject.net

"Declare His glory among the nations." Psalm 96:3

Pray for the Nations

Kutana in Pakistan

Source: Isudas

Population: **3,900**
World Popl: **531,900**
Total Countries: **2**
People Cluster: **South Asia Hindu - other**
Main Language: **Saraiki**
Main Religion: **Hinduism**
Status: **Frontier Unreached**
Evangelicals: **0.00%**
Chr Adherents: **0.00%**
Scripture: **New Testament**

www.joshuaproject.net

"Declare His glory among the nations." Psalm 96:3

Pray for the Nations

Labana (Muslim traditions) in Pakistan

Source: Anonymous

Population: **13,000**
World Popl: **13,000**
Total Countries: **1**
People Cluster: **South Asia Muslim - other**
Main Language: **Saraiki**
Main Religion: **Islam**
Status: **Frontier Unreached**
Evangelicals: **0.00%**
Chr Adherents: **0.00%**
Scripture: **New Testament**

www.joshuaproject.net

"Declare His glory among the nations." Psalm 96:3

Pray for the Nations

Lakhera in Pakistan

Source: Isudas

Population: **2,600**
World Popl: **194,600**
Total Countries: **2**
People Cluster: **South Asia Hindu - other**
Main Language: **Saraiki**
Main Religion: **Hinduism**
Status: **Frontier Unreached**
Evangelicals: **0.00%**
Chr Adherents: **0.00%**
Scripture: **New Testament**

www.joshuaproject.net

"Declare His glory among the nations." Psalm 96:3

Pray for the Nations

Lassi in Pakistan

Population: **181,000**
World Popl: **181,000**
Total Countries: **1**
People Cluster: **South Asia Muslim - other**
Main Language: **Lasi**
Main Religion: **Islam**
Status: **Frontier Unreached**
Evangelicals: **0.00%**
Chr Adherents: **0.00%**
Scripture: **Translation Started**

www.joshuaproject.net

"Declare His glory among the nations." Psalm 96:3

Pray for the Nations

Lohana in Pakistan

Source: Isudas

Population: **87,000**
World Popl: **677,000**
Total Countries: **2**
People Cluster: **South Asia Hindu - other**
Main Language: **Sindhi**
Main Religion: **Hinduism**
Status: **Frontier Unreached**
Evangelicals: **0.00%**
Chr Adherents: **0.00%**
Scripture: **Complete Bible**

www.joshuaproject.net

"Declare His glory among the nations." Psalm 96:3

Pray for the Nations

Lohar (Hindu traditions) in Pakistan

Source: Anonymous

Population: **24,000**
World Popl: **10,057,000**
Total Countries: **4**
People Cluster: **South Asia Hindu - other**
Main Language: **Sindhi**
Main Religion: **Hinduism**
Status: **Frontier Unreached**
Evangelicals: **0.03%**
Chr Adherents: **0.03%**
Scripture: **Complete Bible**

www.joshuaproject.net

"Declare His glory among the nations." Psalm 96:3

Pray for the Nations

Lohar (Muslim traditions) in Pakistan

Source: Gurdeepdali - Wikimedia

Population: **2,276,000**
World Popl: **2,951,000**
Total Countries: **3**
People Cluster: **South Asia Muslim - other**
Main Language: **Punjabi, Western**
Main Religion: **Islam**
Status: **Frontier Unreached**
Evangelicals: **0.00%**
Chr Adherents: **0.00%**
Scripture: **New Testament**

www.joshuaproject.net

"Declare His glory among the nations." Psalm 96:3

Pray for the Nations

Lori in Pakistan

Population: **70,000**
World Popl: **70,000**
Total Countries: **1**
People Cluster: **South Asia Muslim - other**
Main Language: **Balochi, Southern**
Main Religion: **Islam**
Status: **Frontier Unreached**
Evangelicals: **0.00%**
Chr Adherents: **0.00%**
Scripture: **New Testament**

www.joshuaproject.net

"Declare His glory among the nations." Psalm 96:3

Pray for the Nations

Machhi (Hindu traditions) in Pakistan

Source: Isudas

Population: **2,700**
World Popl: **798,700**
Total Countries: **2**
People Cluster: **South Asia Hindu - other**
Main Language: **Dhatki**
Main Religion: **Hinduism**
Status: **Unreached**
Evangelicals: **1.30%**
Chr Adherents: **1.30%**
Scripture: **New Testament**

www.joshuaproject.net

"Declare His glory among the nations." Psalm 96:3

Pray for the Nations

Machhi (Muslim traditions) in Pakistan

Source: Yousuf Manjothi - Shutterstock

Population: **2,462,000**
World Popl: **2,486,000**
Total Countries: **2**
People Cluster: **South Asia Muslim - other**
Main Language: **Punjabi, Western**
Main Religion: **Islam**
Status: **Frontier Unreached**
Evangelicals: **0.00%**
Chr Adherents: **0.00%**
Scripture: **New Testament**

www.joshuaproject.net

"Declare His glory among the nations." Psalm 96:3

Pray for the Nations

Madari (Muslim traditions) in Pakistan

Source: Suyash.dwivedi - Wikimedia

Population: **56,000**
World Popl: **118,600**
Total Countries: **3**
People Cluster: **South Asia Muslim - other**
Main Language: **Punjabi, Western**
Main Religion: **Islam**
Status: **Frontier Unreached**
Evangelicals: **0.00%**
Chr Adherents: **0.00%**
Scripture: **New Testament**

www.joshuaproject.net

"Declare His glory among the nations." Psalm 96:3

Pray for the Nations

Mahar (Buddhist traditions) in Pakistan

Source: Anonymous

Population: **10,000**
World Popl: **9,628,000**
Total Countries: **2**
People Cluster: **South Asia Dalit - other**
Main Language: **Sindhi**
Main Religion: **Hinduism**
Status: **Frontier Unreached**
Evangelicals: **0.00%**
Chr Adherents: **0.00%**
Scripture: **Complete Bible**

www.joshuaproject.net

"Declare His glory among the nations." Psalm 96:3

Pray for the Nations

Mahratta Kunbi in Pakistan

Source: Anonymous

Population: **143,000**
World Popl: **7,826,000**
Total Countries: **2**
People Cluster: **South Asia Hindu - Mahrat**
Main Language: **Sindhi**
Main Religion: **Hinduism**
Status: **Frontier Unreached**
Evangelicals: **0.00%**
Chr Adherents: **0.00%**
Scripture: **Complete Bible**

www.joshuaproject.net

"Declare His glory among the nations." Psalm 96:3

Pray for the Nations

Mahtam (Hindu traditions) in Pakistan

Population: **7,100**
World Popl: **146,100**
Total Countries: **2**
People Cluster: **South Asia Hindu - other**
Main Language: **Saraiki**
Main Religion: **Hinduism**
Status: **Frontier Unreached**
Evangelicals: **0.00%**
Chr Adherents: **0.00%**
Scripture: **New Testament**

www.joshuaproject.net

"Declare His glory among the nations." Psalm 96:3

Pray for the Nations

Mahtam (Muslim traditions) in Pakistan

Population: **319,000**
World Popl: **319,000**
Total Countries: **1**
People Cluster: **South Asia Muslim - other**
Main Language: **Punjabi, Western**
Main Religion: **Islam**
Status: **Frontier Unreached**
Evangelicals: **0.00%**
Chr Adherents: **0.00%**
Scripture: **New Testament**

www.joshuaproject.net

"Declare His glory among the nations." Psalm 96:3

Pray for the Nations

Mahyavanshi in Pakistan

Source: Anonymous

Population: **24,000**
World Popl: **1,707,000**
Total Countries: **2**
People Cluster: **South Asia Dalit - other**
Main Language: **Sindhi**
Main Religion: **Hinduism**
Status: **Frontier Unreached**
Evangelicals: **0.00%**
Chr Adherents: **0.00%**
Scripture: **Complete Bible**

www.joshuaproject.net

"Declare His glory among the nations." Psalm 96:3

Pray for the Nations

Makhmi in Pakistan

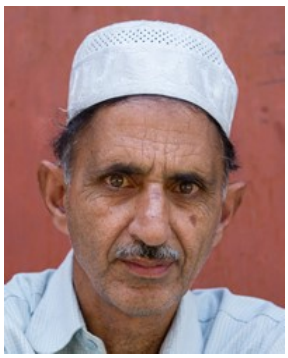

Source: OlegD - Shutterstock

Population: **128,000**
World Popl: **140,000**
Total Countries: **2**
People Cluster: **South Asia Muslim - other**
Main Language: **Balti**
Main Religion: **Islam**
Status: **Frontier Unreached**
Evangelicals: **0.00%**
Chr Adherents: **0.00%**
Scripture: **Portions**

www.joshuaproject.net

"Declare His glory among the nations." Psalm 96:3

Pray for the Nations

Makrani (Muslim traditions) in Pakistan

Source: Isudas

Population: **89,000**
World Popl: **117,000**
Total Countries: **2**
People Cluster: **South Asia Muslim - other**
Main Language: **Urdu**
Main Religion: **Islam**
Status: **Frontier Unreached**
Evangelicals: **0.00%**
Chr Adherents: **0.00%**
Scripture: **Complete Bible**

www.joshuaproject.net

"Declare His glory among the nations." Psalm 96:3

Pray for the Nations

Mali (Hindu traditions) in Pakistan

Source: Matt Hahnewald - Shutterstock

Population: **15,000**
World Popl: **16,876,000**
Total Countries: **4**
People Cluster: **South Asia Hindu - Mali**
Main Language: **Sindhi**
Main Religion: **Hinduism**
Status: **Frontier Unreached**
Evangelicals: **0.00%**
Chr Adherents: **0.00%**
Scripture: **Complete Bible**

www.joshuaproject.net

"Declare His glory among the nations." Psalm 96:3

Pray for the Nations

Mali (Muslim traditions) in Pakistan

Population: **78,000**
World Popl: **93,000**
Total Countries: **2**
People Cluster: **South Asia Muslim - other**
Main Language: **Punjabi, Western**
Main Religion: **Islam**
Status: **Frontier Unreached**
Evangelicals: **0.01%**
Chr Adherents: **0.01%**
Scripture: **New Testament**

www.joshuaproject.net

"Declare His glory among the nations." Psalm 96:3

Pray for the Nations

Mallah (Muslim traditions) in Pakistan

Source: Isudas

Population: **466,000**
World Popl: **560,000**
Total Countries: **3**
People Cluster: **South Asia Muslim - other**
Main Language: **Saraiki**
Main Religion: **Islam**
Status: **Frontier Unreached**
Evangelicals: **0.00%**
Chr Adherents: **0.00%**
Scripture: **New Testament**

www.joshuaproject.net

"Declare His glory among the nations." Psalm 96:3

Pray for the Nations

Mallik (Muslim traditions) in Pakistan

Source: Anonymous

Population: **16,000**
World Popl: **649,000**
Total Countries: **3**
People Cluster: **South Asia Muslim - other**
Main Language: **Hindko, Northern**
Main Religion: **Islam**
Status: **Unreached**
Evangelicals: **0.38%**
Chr Adherents: **0.38%**
Scripture: **New Testament**

www.joshuaproject.net

"Declare His glory among the nations." Psalm 96:3

Pray for the Nations

Mangrik in Pakistan

Source: Steve Evans - Flickr

Population: **55,000**
World Popl: **79,000**
Total Countries: **2**
People Cluster: **South Asia Buddhist**
Main Language: **Balti**
Main Religion: **Buddhism**
Status: **Unreached**
Evangelicals: **0.13%**
Chr Adherents: **0.13%**
Scripture: **Portions**

www.joshuaproject.net

"Declare His glory among the nations." Psalm 96:3

Pray for the Nations

Manihar in Pakistan

Source: Anonymous

Population: **77,000**
World Popl: **652,000**
Total Countries: **2**
People Cluster: **South Asia Muslim - other**
Main Language: **Sindhi**
Main Religion: **Islam**
Status: **Frontier Unreached**
Evangelicals: **0.00%**
Chr Adherents: **0.00%**
Scripture: **Complete Bible**

www.joshuaproject.net

"Declare His glory among the nations." Psalm 96:3

Pray for the Nations

Marija (Hindu traditions) in Pakistan

Population: **1,600**
World Popl: **11,000**
Total Countries: **2**
People Cluster: **South Asia Hindu - other**
Main Language: **Saraiki**
Main Religion: **Hinduism**
Status: **Frontier Unreached**
Evangelicals: **0.00%**
Chr Adherents: **0.00%**
Scripture: **New Testament**

www.joshuaproject.net

"Declare His glory among the nations." Psalm 96:3

Pray for the Nations

Marija (Muslim traditions) in Pakistan

Population: **2,000**
World Popl: **2,000**
Total Countries: **1**
People Cluster: **South Asia Muslim - other**
Main Language: **Saraiki**
Main Religion: **Islam**
Status: **Frontier Unreached**
Evangelicals: **0.00%**
Chr Adherents: **0.00%**
Scripture: **New Testament**

www.joshuaproject.net

"Declare His glory among the nations." Psalm 96:3

Pray for the Nations

Med in Pakistan

Population: **27,000**
World Popl: **27,000**
Total Countries: **1**
People Cluster: **South Asia Muslim - other**
Main Language: **Balochi, Southern**
Main Religion: **Islam**
Status: **Frontier Unreached**
Evangelicals: **0.00%**
Chr Adherents: **0.00%**
Scripture: **New Testament**

www.joshuaproject.net

"Declare His glory among the nations." Psalm 96:3

Pray for the Nations

Megh (Hindu traditions) in Pakistan

Source: Meena Kadri - Flickr

Population: **407,000**
World Popl: **4,398,000**
Total Countries: **2**
People Cluster: **South Asia Dalit - other**
Main Language: **Sindhi**
Main Religion: **Hinduism**
Status: **Frontier Unreached**
Evangelicals: **0.03%**
Chr Adherents: **0.04%**
Scripture: **Complete Bible**

www.joshuaproject.net

"Declare His glory among the nations." Psalm 96:3

Pray for the Nations

Megh (Muslim traditions) in Pakistan

Population: **58,000**
World Popl: **58,000**
Total Countries: **1**
People Cluster: **South Asia Muslim - other**
Main Language: **Sindhi**
Main Religion: **Islam**
Status: **Frontier Unreached**
Evangelicals: **0.00%**
Chr Adherents: **0.00%**
Scripture: **Complete Bible**

www.joshuaproject.net

"Declare His glory among the nations." Psalm 96:3

Pray for the Nations

Memon in Pakistan

Source: Anonymous

Population: **174,000**
World Popl: **788,200**
Total Countries: **3**
People Cluster: **South Asia Muslim - other**
Main Language: **Sindhi**
Main Religion: **Islam**
Status: **Frontier Unreached**
Evangelicals: **0.00%**
Chr Adherents: **0.00%**
Scripture: **Complete Bible**

www.joshuaproject.net

"Declare His glory among the nations." Psalm 96:3

Pray for the Nations

Meo (Hindu traditions) in Pakistan

Source: Kerry Olson

Population: **6,800**
World Popl: **278,800**
Total Countries: **2**
People Cluster: **South Asia Hindu - other**
Main Language: **Sindhi**
Main Religion: **Hinduism**
Status: **Unreached**
Evangelicals: **0.39%**
Chr Adherents: **0.39%**
Scripture: **Complete Bible**

www.joshuaproject.net

"Declare His glory among the nations." Psalm 96:3

Pray for the Nations

Merat (Muslim traditions) in Pakistan

Source: Isudas

Population: **94,000**
World Popl: **396,000**
Total Countries: **2**
People Cluster: **South Asia Muslim - other**
Main Language: **Saraiki**
Main Religion: **Islam**
Status: **Frontier Unreached**
Evangelicals: **0.00%**
Chr Adherents: **0.00%**
Scripture: **New Testament**

www.joshuaproject.net

"Declare His glory among the nations." Psalm 96:3

Pray for the Nations

Mewati (Muslim traditions) in Pakistan

Source: Anonymous

Population: **1,019,000**
World Popl: **1,855,000**
Total Countries: **2**
People Cluster: **South Asia Muslim - other**
Main Language: **Sindhi**
Main Religion: **Islam**
Status: **Frontier Unreached**
Evangelicals: **0.00%**
Chr Adherents: **0.00%**
Scripture: **Complete Bible**

www.joshuaproject.net

"Declare His glory among the nations." Psalm 96:3

Pray for the Nations

Mirasi (Muslim traditions) in Pakistan

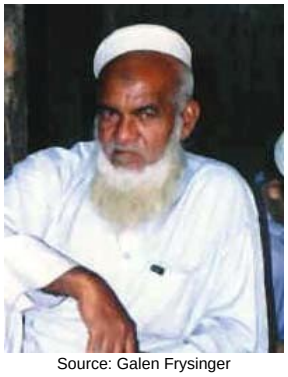

Source: Galen Frysinger

Population: **2,146,000**
World Popl: **2,186,000**
Total Countries: **2**
People Cluster: **South Asia Muslim - other**
Main Language: **Punjabi, Western**
Main Religion: **Islam**
Status: **Frontier Unreached**
Evangelicals: **0.00%**
Chr Adherents: **0.00%**
Scripture: **New Testament**

www.joshuaproject.net

"Declare His glory among the nations." Psalm 96:3

Pray for the Nations

Mochi (Muslim traditions) in Pakistan

Source: Steve Evans - Flickr

Population: **3,624,000**
World Popl: **3,704,000**
Total Countries: **3**
People Cluster: **South Asia Muslim - other**
Main Language: **Punjabi, Western**
Main Religion: **Islam**
Status: **Frontier Unreached**
Evangelicals: **0.00%**
Chr Adherents: **0.00%**
Scripture: **New Testament**

www.joshuaproject.net

"Declare His glory among the nations." Psalm 96:3

Pray for the Nations

Momna in Pakistan

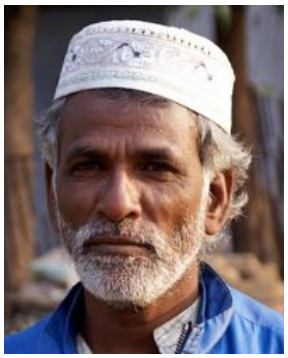

Source: Isudas

Population: **2,000**
World Popl: **166,000**
Total Countries: **2**
People Cluster: **South Asia Muslim - other**
Main Language: **Sindhi**
Main Religion: **Islam**
Status: **Frontier Unreached**
Evangelicals: **0.00%**
Chr Adherents: **0.00%**
Scripture: **Complete Bible**

www.joshuaproject.net

"Declare His glory among the nations." Psalm 96:3

Pray for the Nations

Mon in Pakistan

Population: **1,300**
World Popl: **2,500**
Total Countries: **2**
People Cluster: **South Asia Tribal - other**
Main Language: **Balti**
Main Religion: **Buddhism**
Status: **Unreached**
Evangelicals: **1.69%**
Chr Adherents: **1.69%**
Scripture: **Portions**

www.joshuaproject.net

"Declare His glory among the nations." Psalm 96:3

Pray for the Nations

Mugheri in Pakistan

Population: **70,000**
World Popl: **70,000**
Total Countries: **1**
People Cluster: **South Asia Muslim - other**
Main Language: **Sindhi**
Main Religion: **Islam**
Status: **Frontier Unreached**
Evangelicals: **0.00%**
Chr Adherents: **0.00%**
Scripture: **Complete Bible**

www.joshuaproject.net

"Declare His glory among the nations." Psalm 96:3

Pray for the Nations

Murao (Muslim traditions) in Pakistan

Population: **57,000**
World Popl: **122,000**
Total Countries: **2**
People Cluster: **South Asia Muslim - other**
Main Language: **Sindhi**
Main Religion: **Islam**
Status: **Frontier Unreached**
Evangelicals: **0.00%**
Chr Adherents: **0.00%**
Scripture: **Complete Bible**

www.joshuaproject.net

"Declare His glory among the nations." Psalm 96:3

Pray for the Nations

Mussali in Pakistan

Source: Matt Hahnewald - Shutterstock

Population: **2,767,000**
World Popl: **2,777,000**
Total Countries: **2**
People Cluster: **South Asia Muslim - other**
Main Language: **Punjabi, Western**
Main Religion: **Islam**
Status: **Frontier Unreached**
Evangelicals: **0.00%**
Chr Adherents: **0.00%**
Scripture: **New Testament**

www.joshuaproject.net

"Declare His glory among the nations." Psalm 96:3

Pray for the Nations

Nai (Hindu traditions) in Pakistan

Source: Anonymous

Population: **24,000**
World Popl: **12,388,000**
Total Countries: **4**
People Cluster: **South Asia Hindu - Nai**
Main Language: **Sindhi**
Main Religion: **Hinduism**
Status: **Frontier Unreached**
Evangelicals: **0.00%**
Chr Adherents: **0.00%**
Scripture: **Complete Bible**

www.joshuaproject.net

"Declare His glory among the nations." Psalm 96:3

Pray for the Nations

Naikda in Pakistan

Source: Anonymous

Population: **6,800**
World Popl: **3,846,800**
Total Countries: **2**
People Cluster: **South Asia Tribal - other**
Main Language: **Sindhi**
Main Religion: **Hinduism**
Status: **Frontier Unreached**
Evangelicals: **0.00%**
Chr Adherents: **0.00%**
Scripture: **Complete Bible**

www.joshuaproject.net

"Declare His glory among the nations." Psalm 96:3

Pray for the Nations

Nakib in Pakistan

Population: **116,000**
World Popl: **116,000**
Total Countries: **1**
People Cluster: **South Asia Muslim - other**
Main Language: **Balochi, Southern**
Main Religion: **Islam**
Status: **Frontier Unreached**
Evangelicals: **0.00%**
Chr Adherents: **0.00%**
Scripture: **New Testament**

www.joshuaproject.net

"Declare His glory among the nations." Psalm 96:3

Pray for the Nations

Nanbai in Pakistan

Population: **16,000**
World Popl: **30,000**
Total Countries: **2**
People Cluster: **South Asia Muslim - other**
Main Language: **Sindhi**
Main Religion: **Islam**
Status: **Frontier Unreached**
Evangelicals: **0.00%**
Chr Adherents: **0.00%**
Scripture: **Complete Bible**

www.joshuaproject.net

"Declare His glory among the nations." Psalm 96:3

Pray for the Nations

Nat (Muslim traditions) in Pakistan

Source: Anonymous

Population: **30,000**
World Popl: **174,700**
Total Countries: **3**
People Cluster: **South Asia Muslim - other**
Main Language: **Saraiki**
Main Religion: **Islam**
Status: **Frontier Unreached**
Evangelicals: **0.00%**
Chr Adherents: **0.00%**
Scripture: **New Testament**

www.joshuaproject.net

"Declare His glory among the nations." Psalm 96:3

Pray for the Nations

Nungar in Pakistan

Population: **21,000**
World Popl: **21,000**
Total Countries: **1**
People Cluster: **South Asia Muslim - other**
Main Language: **Saraiki**
Main Religion: **Islam**
Status: **Frontier Unreached**
Evangelicals: **0.00%**
Chr Adherents: **0.00%**
Scripture: **New Testament**

www.joshuaproject.net

"Declare His glory among the nations." Psalm 96:3

Pray for the Nations

Nuristani, Narisati in Pakistan

Source: Anonymous

Population: **46,000**
World Popl: **209,000**
Total Countries: **2**
People Cluster: **Nuristan**
Main Language: **Kateviri**
Main Religion: **Islam**
Status: **Frontier Unreached**
Evangelicals: **0.00%**
Chr Adherents: **0.00%**
Scripture: **Translation Started**

www.joshuaproject.net

"Declare His glory among the nations." Psalm 96:3

Pray for the Nations

Pakhiwara in Pakistan

Population: **43,000**
World Popl: **43,000**
Total Countries: **1**
People Cluster: **South Asia Muslim - other**
Main Language: **Punjabi, Western**
Main Religion: **Islam**
Status: **Frontier Unreached**
Evangelicals: **0.00%**
Chr Adherents: **0.00%**
Scripture: **New Testament**

www.joshuaproject.net

"Declare His glory among the nations." Psalm 96:3

Pray for the Nations

Pardhi in Pakistan

Source: Harini Calamur - Flickr

Population: **20,000**
World Popl: **387,000**
Total Countries: **2**
People Cluster: **South Asia Tribal - other**
Main Language: **Sindhi**
Main Religion: **Hinduism**
Status: **Unreached**
Evangelicals: **Unknown %**
Chr Adherents: **1.83%**
Scripture: **Complete Bible**

www.joshuaproject.net

"Declare His glory among the nations." Psalm 96:3

Pray for the Nations

Parsee in Pakistan

Source: Ramniklal Mod - Shutterstock

Population: **8,200**
World Popl: **160,700**
Total Countries: **10**
People Cluster: **Persian**
Main Language: **Sindhi**
Main Religion: **Other / Small**
Status: **Frontier Unreached**
Evangelicals: **0.00%**
Chr Adherents: **0.00%**
Scripture: **Complete Bible**

www.joshuaproject.net

"Declare His glory among the nations." Psalm 96:3

Pray for the Nations

Pashayi in Pakistan

Source: Anonymous

Population: **26,000**
World Popl: **79,000**
Total Countries: **2**
People Cluster: **South Asia Muslim - other**
Main Language: **Kohistani, Indus**
Main Religion: **Islam**
Status: **Frontier Unreached**
Evangelicals: **0.00%**
Chr Adherents: **0.00%**
Scripture: **Portions**

www.joshuaproject.net

"Declare His glory among the nations." Psalm 96:3

Pray for the Nations

Pashtun in Pakistan

Source: Don LaVange - Flickr

Population: **32,823,000**
World Popl: **38,467,500**
Total Countries: **16**
People Cluster: **South Asia Muslim - Pasht**
Main Language: **Pashto, Central**
Main Religion: **Islam**
Status: **Frontier Unreached**
Evangelicals: **0.00%**
Chr Adherents: **0.00%**
Scripture: **New Testament**

www.joshuaproject.net

"Declare His glory among the nations." Psalm 96:3

Pray for the Nations

Pashtun A Khel in Pakistan

Population: **6,200**
World Popl: **6,200**
Total Countries: **1**
People Cluster: **South Asia Muslim - Pasht**
Main Language: **Pashto, Central**
Main Religion: **Islam**
Status: **Frontier Unreached**
Evangelicals: **0.00%**
Chr Adherents: **0.00%**
Scripture: **New Testament**

www.joshuaproject.net

"Declare His glory among the nations." Psalm 96:3

Pray for the Nations

Pashtun Abakhel in Pakistan

Population: **170,000**
World Popl: **170,000**
Total Countries: **1**
People Cluster: **South Asia Muslim - Pasht**
Main Language: **Pashto, Northern**
Main Religion: **Islam**
Status: **Frontier Unreached**
Evangelicals: **0.00%**
Chr Adherents: **0.00%**
Scripture: **Complete Bible**

www.joshuaproject.net

"Declare His glory among the nations." Psalm 96:3

Pray for the Nations

Pashtun Achakzai in Pakistan

Population: **18,000**
World Popl: **18,000**
Total Countries: **1**
People Cluster: **South Asia Muslim - Pasht**
Main Language: **Pashto, Northern**
Main Religion: **Islam**
Status: **Frontier Unreached**
Evangelicals: **0.04%**
Chr Adherents: **0.04%**
Scripture: **Complete Bible**

www.joshuaproject.net

"Declare His glory among the nations." Psalm 96:3

Pray for the Nations

Pashtun Adam Khel in Pakistan

Population: **93,000**
World Popl: **93,000**
Total Countries: **1**
People Cluster: **South Asia Muslim - Pasht**
Main Language: **Pashto, Northern**
Main Religion: **Islam**
Status: **Frontier Unreached**
Evangelicals: **0.01%**
Chr Adherents: **0.01%**
Scripture: **Complete Bible**

www.joshuaproject.net

"Declare His glory among the nations." Psalm 96:3

Pray for the Nations

Pashtun Adokhel in Pakistan

Population: **116,000**
World Popl: **116,000**
Total Countries: **1**
People Cluster: **South Asia Muslim - Pasht**
Main Language: **Pashto, Northern**
Main Religion: **Islam**
Status: **Frontier Unreached**
Evangelicals: **0.00%**
Chr Adherents: **0.00%**
Scripture: **Complete Bible**

www.joshuaproject.net

"Declare His glory among the nations." Psalm 96:3

Pray for the Nations

Pashtun Afridi in Pakistan

Source: AS photostudio - Shutterstock

Population: **656,000**
World Popl: **1,150,000**
Total Countries: **2**
People Cluster: **South Asia Muslim - Pasht**
Main Language: **Pashto, Central**
Main Religion: **Islam**
Status: **Frontier Unreached**
Evangelicals: **0.00%**
Chr Adherents: **0.00%**
Scripture: **New Testament**

www.joshuaproject.net

"Declare His glory among the nations." Psalm 96:3

Pray for the Nations

Pashtun Ahmadzai in Pakistan

Population: **8,500**
World Popl: **8,500**
Total Countries: **1**
People Cluster: **South Asia Muslim - Pasht**
Main Language: **Pashto, Northern**
Main Religion: **Islam**
Status: **Unreached**
Evangelicals: **0.18%**
Chr Adherents: **0.18%**
Scripture: **Complete Bible**

www.joshuaproject.net

"Declare His glory among the nations." Psalm 96:3

Pray for the Nations

Pashtun Ahmadzai (Wazir) in Pakistan

Population: **544,000**
World Popl: **546,600**
Total Countries: **2**
People Cluster: **South Asia Muslim - Pasht**
Main Language: **Pashto, Central**
Main Religion: **Islam**
Status: **Frontier Unreached**
Evangelicals: **0.00%**
Chr Adherents: **0.00%**
Scripture: **New Testament**

www.joshuaproject.net

"Declare His glory among the nations." Psalm 96:3

Pray for the Nations

Pashtun Aka Khel in Pakistan

Population: **58,000**
World Popl: **58,000**
Total Countries: **1**
People Cluster: **South Asia Muslim - Pasht**
Main Language: **Pashto, Northern**
Main Religion: **Islam**
Status: **Frontier Unreached**
Evangelicals: **0.01%**
Chr Adherents: **0.01%**
Scripture: **Complete Bible**

www.joshuaproject.net

"Declare His glory among the nations." Psalm 96:3

Pray for the Nations

Pashtun Aka Maroof Khel in Pakistan

Population: **38,000**
World Popl: **38,000**
Total Countries: **1**
People Cluster: **South Asia Muslim - Pasht**
Main Language: **Pashto, Northern**
Main Religion: **Islam**
Status: **Frontier Unreached**
Evangelicals: **0.00%**
Chr Adherents: **0.00%**
Scripture: **Complete Bible**

www.joshuaproject.net

"Declare His glory among the nations." Psalm 96:3

Pray for the Nations

Pashtun Akazai in Pakistan

Population: **123,000**
World Popl: **123,000**
Total Countries: **1**
People Cluster: **South Asia Muslim - Pasht**
Main Language: **Pashto, Northern**
Main Religion: **Islam**
Status: **Frontier Unreached**
Evangelicals: **0.00%**
Chr Adherents: **0.00%**
Scripture: **Complete Bible**

www.joshuaproject.net

"Declare His glory among the nations." Psalm 96:3

Pray for the Nations

Pashtun Akhun Khel in Pakistan

Population: **84,000**
World Popl: **84,000**
Total Countries: **1**
People Cluster: **South Asia Muslim - Pasht**
Main Language: **Pashto, Northern**
Main Religion: **Islam**
Status: **Frontier Unreached**
Evangelicals: **0.00%**
Chr Adherents: **0.00%**
Scripture: **Complete Bible**

www.joshuaproject.net

"Declare His glory among the nations." Psalm 96:3

Pray for the Nations

Pashtun Ali Khel in Pakistan

Population: **114,000**
World Popl: **114,000**
Total Countries: **1**
People Cluster: **South Asia Muslim - Pasht**
Main Language: **Pashto, Northern**
Main Religion: **Islam**
Status: **Frontier Unreached**
Evangelicals: **0.00%**
Chr Adherents: **0.00%**
Scripture: **Complete Bible**

www.joshuaproject.net

"Declare His glory among the nations." Psalm 96:3

Pray for the Nations

Pashtun Ali Shirzai in Pakistan

Population: **6,500**
World Popl: **6,500**
Total Countries: **1**
People Cluster: **South Asia Muslim - Pasht**
Main Language: **Pashto, Central**
Main Religion: **Islam**
Status: **Frontier Unreached**
Evangelicals: **0.00%**
Chr Adherents: **0.00%**
Scripture: **New Testament**

www.joshuaproject.net

"Declare His glory among the nations." Psalm 96:3

Pray for the Nations

Pashtun Alikozai in Pakistan

Population: **45,000**
World Popl: **45,000**
Total Countries: **1**
People Cluster: **South Asia Muslim - Pasht**
Main Language: **Pashto, Northern**
Main Religion: **Islam**
Status: **Frontier Unreached**
Evangelicals: **0.00%**
Chr Adherents: **0.00%**
Scripture: **Complete Bible**

www.joshuaproject.net

"Declare His glory among the nations." Psalm 96:3

Pray for the Nations

Pashtun Alizai in Pakistan

Population: **64,000**
World Popl: **64,000**
Total Countries: **1**
People Cluster: **South Asia Muslim - Pasht**
Main Language: **Pashto, Central**
Main Religion: **Islam**
Status: **Frontier Unreached**
Evangelicals: **0.00%**
Chr Adherents: **0.00%**
Scripture: **New Testament**

www.joshuaproject.net

"Declare His glory among the nations." Psalm 96:3

Pray for the Nations

Pashtun Andar in Pakistan

Population: **14,000**
World Popl: **14,000**
Total Countries: **1**
People Cluster: **South Asia Muslim - Pasht**
Main Language: **Pashto, Northern**
Main Religion: **Islam**
Status: **Frontier Unreached**
Evangelicals: **0.00%**
Chr Adherents: **0.00%**
Scripture: **Complete Bible**

www.joshuaproject.net

"Declare His glory among the nations." Psalm 96:3

Pray for the Nations

Pashtun Arakh in Pakistan

Population: **2,100**
World Popl: **2,100**
Total Countries: **1**
People Cluster: **South Asia Muslim - Pasht**
Main Language: **Pashto, Central**
Main Religion: **Islam**
Status: **Frontier Unreached**
Evangelicals: **0.00%**
Chr Adherents: **0.00%**
Scripture: **New Testament**

www.joshuaproject.net

"Declare His glory among the nations." Psalm 96:3

Pray for the Nations

Pashtun Asherzai in Pakistan

Population: **103,000**
World Popl: **103,000**
Total Countries: **1**
People Cluster: **South Asia Muslim - Pasht**
Main Language: **Pashto, Northern**
Main Religion: **Islam**
Status: **Frontier Unreached**
Evangelicals: **0.00%**
Chr Adherents: **0.00%**
Scripture: **Complete Bible**

www.joshuaproject.net

"Declare His glory among the nations." Psalm 96:3

Pray for the Nations

Pashtun Ashog Khel in Pakistan

Population: **42,000**
World Popl: **42,000**
Total Countries: **1**
People Cluster: **South Asia Muslim - Pasht**
Main Language: **Pashto, Northern**
Main Religion: **Islam**
Status: **Frontier Unreached**
Evangelicals: **0.00%**
Chr Adherents: **0.00%**
Scripture: **Complete Bible**

www.joshuaproject.net

"Declare His glory among the nations." Psalm 96:3

Pray for the Nations

Pashtun Astanazai in Pakistan

Population: **28,000**
World Popl: **28,000**
Total Countries: **1**
People Cluster: **South Asia Muslim - Pasht**
Main Language: **Pashto, Central**
Main Religion: **Islam**
Status: **Frontier Unreached**
Evangelicals: **0.00%**
Chr Adherents: **0.00%**
Scripture: **New Testament**

www.joshuaproject.net

"Declare His glory among the nations." Psalm 96:3

Pray for the Nations

Pashtun Ausa Khel in Pakistan

Population: **258,000**
World Popl: **258,000**
Total Countries: **1**
People Cluster: **South Asia Muslim - Pasht**
Main Language: **Pashto, Northern**
Main Religion: **Islam**
Status: **Frontier Unreached**
Evangelicals: **0.00%**
Chr Adherents: **0.00%**
Scripture: **Complete Bible**

www.joshuaproject.net

"Declare His glory among the nations." Psalm 96:3

Pray for the Nations

Pashtun Azmat Kanore Khel in Pakistan

Population: **34,000**
World Popl: **34,000**
Total Countries: **1**
People Cluster: **South Asia Muslim - Pasht**
Main Language: **Pashto, Northern**
Main Religion: **Islam**
Status: **Frontier Unreached**
Evangelicals: **0.00%**
Chr Adherents: **0.00%**
Scripture: **Complete Bible**

www.joshuaproject.net

"Declare His glory among the nations." Psalm 96:3

Pray for the Nations

Pashtun Babai (Babi) in Pakistan

Population: **44,000**
World Popl: **54,000**
Total Countries: **2**
People Cluster: **South Asia Muslim - Pasht**
Main Language: **Pashto, Northern**
Main Religion: **Islam**
Status: **Frontier Unreached**
Evangelicals: **0.00%**
Chr Adherents: **0.00%**
Scripture: **Complete Bible**

www.joshuaproject.net

"Declare His glory among the nations." Psalm 96:3

Pray for the Nations

Pashtun Babar in Pakistan

Population: **32,000**
World Popl: **32,000**
Total Countries: **1**
People Cluster: **South Asia Muslim - Pasht**
Main Language: **Pashto, Central**
Main Religion: **Islam**
Status: **Frontier Unreached**
Evangelicals: **0.00%**
Chr Adherents: **0.00%**
Scripture: **New Testament**

www.joshuaproject.net

"Declare His glory among the nations." Psalm 96:3

Pray for the Nations

Pashtun Babazai in Pakistan

Population: **37,000**
World Popl: **37,000**
Total Countries: **1**
People Cluster: **South Asia Muslim - Pasht**
Main Language: **Pashto, Northern**
Main Religion: **Islam**
Status: **Frontier Unreached**
Evangelicals: **0.00%**
Chr Adherents: **0.00%**
Scripture: **Complete Bible**

www.joshuaproject.net

"Declare His glory among the nations." Psalm 96:3

Pray for the Nations

Pashtun Babikar Khel in Pakistan

Population: **6,500**
World Popl: **6,500**
Total Countries: **1**
People Cluster: **South Asia Muslim - Pasht**
Main Language: **Pashto, Northern**
Main Religion: **Islam**
Status: **Frontier Unreached**
Evangelicals: **0.00%**
Chr Adherents: **0.00%**
Scripture: **Complete Bible**

www.joshuaproject.net

"Declare His glory among the nations." Psalm 96:3

Pray for the Nations

Pashtun Babuzai in Pakistan

Population: **34,000**
World Popl: **34,000**
Total Countries: **1**
People Cluster: **South Asia Muslim - Pasht**
Main Language: **Pashto, Northern**
Main Religion: **Islam**
Status: **Frontier Unreached**
Evangelicals: **0.00%**
Chr Adherents: **0.00%**
Scripture: **Complete Bible**

www.joshuaproject.net

"Declare His glory among the nations." Psalm 96:3

Pray for the Nations

Pashtun Badi Khel (Wazir) in Pakistan

Population: **4,000**
World Popl: **4,000**
Total Countries: **1**
People Cluster: **South Asia Muslim - Pasht**
Main Language: **Saraiki**
Main Religion: **Islam**
Status: **Frontier Unreached**
Evangelicals: **0.00%**
Chr Adherents: **0.00%**
Scripture: **New Testament**

www.joshuaproject.net

"Declare His glory among the nations." Psalm 96:3

Pray for the Nations

Pashtun Bakarzai in Pakistan

Population: **18,000**
World Popl: **42,000**
Total Countries: **2**
People Cluster: **South Asia Muslim - Pasht**
Main Language: **Pashto, Central**
Main Religion: **Islam**
Status: **Frontier Unreached**
Evangelicals: **0.00%**
Chr Adherents: **0.00%**
Scripture: **New Testament**

www.joshuaproject.net

"Declare His glory among the nations." Psalm 96:3

Pray for the Nations

Pashtun Balkhzai in Pakistan

Population: **55,000**
World Popl: **55,000**
Total Countries: **1**
People Cluster: **South Asia Muslim - Pasht**
Main Language: **Pashto, Central**
Main Religion: **Islam**
Status: **Frontier Unreached**
Evangelicals: **0.00%**
Chr Adherents: **0.00%**
Scripture: **New Testament**

www.joshuaproject.net

"Declare His glory among the nations." Psalm 96:3

Pray for the Nations

Pashtun Balarkhel in Pakistan

Population: **51,000**
World Popl: **51,000**
Total Countries: **1**
People Cluster: **South Asia Muslim - Pasht**
Main Language: **Pashto, Northern**
Main Religion: **Islam**
Status: **Frontier Unreached**
Evangelicals: **0.00%**
Chr Adherents: **0.00%**
Scripture: **Complete Bible**

www.joshuaproject.net

"Declare His glory among the nations." Psalm 96:3

Pray for the Nations

Pashtun Bami Khel in Pakistan

Population: **55,000**
World Popl: **55,000**
Total Countries: **1**
People Cluster: **South Asia Muslim - Pasht**
Main Language: **Pashto, Northern**
Main Religion: **Islam**
Status: **Frontier Unreached**
Evangelicals: **0.00%**
Chr Adherents: **0.00%**
Scripture: **Complete Bible**

www.joshuaproject.net

"Declare His glory among the nations." Psalm 96:3

Pray for the Nations

Pashtun Bangash in Pakistan

Source: Azhar Khan - Shutterstock

Population: **391,000**
World Popl: **452,000**
Total Countries: **2**
People Cluster: **South Asia Muslim - Pasht**
Main Language: **Pashto, Northern**
Main Religion: **Islam**
Status: **Frontier Unreached**
Evangelicals: **0.02%**
Chr Adherents: **0.02%**
Scripture: **Complete Bible**

www.joshuaproject.net

"Declare His glory among the nations." Psalm 96:3

Pray for the Nations

Pashtun Bannuchi (Shitak) in Pakistan

Source: Anonymous

Population: **283,000**
World Popl: **283,000**
Total Countries: **1**
People Cluster: **South Asia Muslim - Pasht**
Main Language: **Pashto, Central**
Main Religion: **Islam**
Status: **Frontier Unreached**
Evangelicals: **0.00%**
Chr Adherents: **0.00%**
Scripture: **New Testament**

www.joshuaproject.net

"Declare His glory among the nations." Psalm 96:3

Pray for the Nations

Pashtun Bara Khel in Pakistan

Population: **32,000**
World Popl: **32,000**
Total Countries: **1**
People Cluster: **South Asia Muslim - Pasht**
Main Language: **Pashto, Northern**
Main Religion: **Islam**
Status: **Frontier Unreached**
Evangelicals: **0.00%**
Chr Adherents: **0.00%**
Scripture: **Complete Bible**

www.joshuaproject.net

"Declare His glory among the nations." Psalm 96:3

Pray for the Nations

Pashtun Baraki in Pakistan

Population: **28,000**
World Popl: **28,000**
Total Countries: **1**
People Cluster: **South Asia Muslim - Pasht**
Main Language: **Pashto, Northern**
Main Religion: **Islam**
Status: **Frontier Unreached**
Evangelicals: **0.00%**
Chr Adherents: **0.00%**
Scripture: **Complete Bible**

www.joshuaproject.net

"Declare His glory among the nations." Psalm 96:3

Pray for the Nations

Pashtun Barakzai in Pakistan

Population: **93,000**
World Popl: **93,000**
Total Countries: **1**
People Cluster: **South Asia Muslim - Pasht**
Main Language: **Pashto, Northern**
Main Religion: **Islam**
Status: **Frontier Unreached**
Evangelicals: **0.00%**
Chr Adherents: **0.00%**
Scripture: **Complete Bible**

www.joshuaproject.net

"Declare His glory among the nations." Psalm 96:3

Pray for the Nations

Pashtun Barech in Pakistan

Population: **44,000**
World Popl: **59,000**
Total Countries: **2**
People Cluster: **South Asia Muslim - Pasht**
Main Language: **Pashto, Southern**
Main Religion: **Islam**
Status: **Frontier Unreached**
Evangelicals: **0.00%**
Chr Adherents: **0.00%**
Scripture: **Portions**

www.joshuaproject.net

"Declare His glory among the nations." Psalm 96:3

Pray for the Nations

Pashtun Behlool Khel in Pakistan

Population: **25,000**
World Popl: **25,000**
Total Countries: **1**
People Cluster: **South Asia Muslim - Pasht**
Main Language: **Pashto, Northern**
Main Religion: **Islam**
Status: **Frontier Unreached**
Evangelicals: **0.00%**
Chr Adherents: **0.00%**
Scripture: **Complete Bible**

www.joshuaproject.net

"Declare His glory among the nations." Psalm 96:3

Pray for the Nations

Pashtun Bhittani in Pakistan

Population: **182,000**
World Popl: **182,000**
Total Countries: **1**
People Cluster: **South Asia Muslim - Pasht**
Main Language: **Pashto, Northern**
Main Religion: **Islam**
Status: **Frontier Unreached**
Evangelicals: **0.00%**
Chr Adherents: **0.00%**
Scripture: **Complete Bible**

www.joshuaproject.net

"Declare His glory among the nations." Psalm 96:3

Pray for the Nations

Pashtun Bori in Pakistan

Population: **33,000**
World Popl: **33,000**
Total Countries: **1**
People Cluster: **South Asia Muslim - Pasht**
Main Language: **Pashto, Northern**
Main Religion: **Islam**
Status: **Frontier Unreached**
Evangelicals: **0.00%**
Chr Adherents: **0.00%**
Scripture: **Complete Bible**

www.joshuaproject.net

"Declare His glory among the nations." Psalm 96:3

Pray for the Nations

Pashtun Buta Khel in Pakistan

Population: **2,500**
World Popl: **2,500**
Total Countries: **1**
People Cluster: **South Asia Muslim - Pasht**
Main Language: **Pashto, Central**
Main Religion: **Islam**
Status: **Frontier Unreached**
Evangelicals: **0.00%**
Chr Adherents: **0.00%**
Scripture: **New Testament**

www.joshuaproject.net

"Declare His glory among the nations." Psalm 96:3

Pray for the Nations

Pashtun Chagharzai in Pakistan

Population: **77,000**
World Popl: **77,000**
Total Countries: **1**
People Cluster: **South Asia Muslim - Pasht**
Main Language: **Pashto, Northern**
Main Religion: **Islam**
Status: **Frontier Unreached**
Evangelicals: **0.00%**
Chr Adherents: **0.00%**
Scripture: **Complete Bible**

www.joshuaproject.net

"Declare His glory among the nations." Psalm 96:3

Pray for the Nations

Pashtun Chakmani in Pakistan

Population: **7,800**
World Popl: **7,800**
Total Countries: **1**
People Cluster: **South Asia Muslim - Pasht**
Main Language: **Pashto, Central**
Main Religion: **Islam**
Status: **Frontier Unreached**
Evangelicals: **0.00%**
Chr Adherents: **0.00%**
Scripture: **New Testament**

www.joshuaproject.net

"Declare His glory among the nations." Psalm 96:3

Pray for the Nations

Pashtun Chamkani in Pakistan

Population: **34,000**
World Popl: **34,000**
Total Countries: **1**
People Cluster: **South Asia Muslim - Pasht**
Main Language: **Pashto, Northern**
Main Religion: **Islam**
Status: **Frontier Unreached**
Evangelicals: **0.00%**
Chr Adherents: **0.00%**
Scripture: **Complete Bible**

www.joshuaproject.net

"Declare His glory among the nations." Psalm 96:3

Pray for the Nations

Pashtun Chhachhi in Pakistan

Population: **13,000**
World Popl: **13,000**
Total Countries: **1**
People Cluster: **South Asia Muslim - Pasht**
Main Language: **Pashto, Northern**
Main Religion: **Islam**
Status: **Frontier Unreached**
Evangelicals: **0.00%**
Chr Adherents: **0.00%**
Scripture: **Complete Bible**

www.joshuaproject.net

"Declare His glory among the nations." Psalm 96:3

Pray for the Nations

Pashtun Daudzai in Pakistan

Source: Anonymous

Population: **35,000**
World Popl: **43,100**
Total Countries: **2**
People Cluster: **South Asia Muslim - Pasht**
Main Language: **Pashto, Central**
Main Religion: **Islam**
Status: **Frontier Unreached**
Evangelicals: **0.00%**
Chr Adherents: **0.00%**
Scripture: **New Testament**

www.joshuaproject.net

"Declare His glory among the nations." Psalm 96:3

Pray for the Nations

Pashtun Daulatzai in Pakistan

Population: **64,000**
World Popl: **64,000**
Total Countries: **1**
People Cluster: **South Asia Muslim - Pasht**
Main Language: **Pashto, Central**
Main Religion: **Islam**
Status: **Frontier Unreached**
Evangelicals: **0.00%**
Chr Adherents: **0.00%**
Scripture: **New Testament**

www.joshuaproject.net

"Declare His glory among the nations." Psalm 96:3

Pray for the Nations

Pashtun Daur in Pakistan

Population: **74,000**
World Popl: **74,000**
Total Countries: **1**
People Cluster: **South Asia Muslim - Pasht**
Main Language: **Pashto, Central**
Main Religion: **Islam**
Status: **Frontier Unreached**
Evangelicals: **0.00%**
Chr Adherents: **0.00%**
Scripture: **New Testament**

www.joshuaproject.net

"Declare His glory among the nations." Psalm 96:3

Pray for the Nations

Pashtun Dawesh Khel (Wazir) in Pakistan

Population: **167,000**
World Popl: **167,000**
Total Countries: **1**
People Cluster: **South Asia Muslim - Pasht**
Main Language: **Pashto, Northern**
Main Religion: **Islam**
Status: **Frontier Unreached**
Evangelicals: **0.00%**
Chr Adherents: **0.00%**
Scripture: **Complete Bible**

www.joshuaproject.net

"Declare His glory among the nations." Psalm 96:3

Pray for the Nations

Pashtun Degankhel in Pakistan

Population: **177,000**
World Popl: **177,000**
Total Countries: **1**
People Cluster: **South Asia Muslim - Pasht**
Main Language: **Pashto, Northern**
Main Religion: **Islam**
Status: **Frontier Unreached**
Evangelicals: **0.00%**
Chr Adherents: **0.00%**
Scripture: **Complete Bible**

www.joshuaproject.net

"Declare His glory among the nations." Psalm 96:3

Pray for the Nations

Pashtun Dilazak in Pakistan

Source: Anonymous

Population: **171,000**
World Popl: **231,000**
Total Countries: **2**
People Cluster: **South Asia Muslim - Pasht**
Main Language: **Pashto, Central**
Main Religion: **Islam**
Status: **Frontier Unreached**
Evangelicals: **0.00%**
Chr Adherents: **0.00%**
Scripture: **New Testament**

www.joshuaproject.net

"Declare His glory among the nations." Psalm 96:3

Pray for the Nations

Pashtun Dir Kohistan in Pakistan

Population: **155,000**
World Popl: **155,000**
Total Countries: **1**
People Cluster: **South Asia Muslim - Pasht**
Main Language: **Pashto, Northern**
Main Religion: **Islam**
Status: **Frontier Unreached**
Evangelicals: **0.00%**
Chr Adherents: **0.00%**
Scripture: **Complete Bible**

www.joshuaproject.net

"Declare His glory among the nations." Psalm 96:3

Pray for the Nations

Pashtun Durrani in Pakistan

Population: **654,000**
World Popl: **673,000**
Total Countries: **2**
People Cluster: **South Asia Muslim - Pasht**
Main Language: **Pashto, Central**
Main Religion: **Islam**
Status: **Frontier Unreached**
Evangelicals: **0.00%**
Chr Adherents: **0.00%**
Scripture: **New Testament**

www.joshuaproject.net

"Declare His glory among the nations." Psalm 96:3

Pray for the Nations

Pashtun Farmuli in Pakistan

Population: **12,000**
World Popl: **12,000**
Total Countries: **1**
People Cluster: **South Asia Muslim - Pasht**
Main Language: **Pashto, Northern**
Main Religion: **Islam**
Status: **Frontier Unreached**
Evangelicals: **0.00%**
Chr Adherents: **0.00%**
Scripture: **Complete Bible**

www.joshuaproject.net

"Declare His glory among the nations." Psalm 96:3

Pray for the Nations

Pashtun Gandab Halimzai in Pakistan

Population: **42,000**
World Popl: **42,000**
Total Countries: **1**
People Cluster: **South Asia Muslim - Pasht**
Main Language: **Pashto, Northern**
Main Religion: **Islam**
Status: **Frontier Unreached**
Evangelicals: **0.00%**
Chr Adherents: **0.00%**
Scripture: **Complete Bible**

www.joshuaproject.net

"Declare His glory among the nations." Psalm 96:3

Pray for the Nations

Pashtun Gandapur in Pakistan

Population: **64,000**
World Popl: **66,200**
Total Countries: **2**
People Cluster: **South Asia Muslim - Pasht**
Main Language: **Pashto, Central**
Main Religion: **Islam**
Status: **Frontier Unreached**
Evangelicals: **0.00%**
Chr Adherents: **0.00%**
Scripture: **New Testament**

www.joshuaproject.net

"Declare His glory among the nations." Psalm 96:3

Pray for the Nations

Pashtun Gar Massozai in Pakistan

Population: **28,000**
World Popl: **28,000**
Total Countries: **1**
People Cluster: **South Asia Muslim - Pasht**
Main Language: **Pashto, Central**
Main Religion: **Islam**
Status: **Frontier Unreached**
Evangelicals: **0.00%**
Chr Adherents: **0.00%**
Scripture: **New Testament**

www.joshuaproject.net

"Declare His glory among the nations." Psalm 96:3

Pray for the Nations

Pashtun Ghauri in Pakistan

Population: **103,000**
World Popl: **468,000**
Total Countries: **2**
People Cluster: **South Asia Muslim - Pasht**
Main Language: **Saraiki**
Main Religion: **Islam**
Status: **Frontier Unreached**
Evangelicals: **0.00%**
Chr Adherents: **0.00%**
Scripture: **New Testament**

www.joshuaproject.net

"Declare His glory among the nations." Psalm 96:3

Pray for the Nations

Pashtun Ghilzai in Pakistan

Source: Tech. Sgt. John Cumper - Wikimed

Population: **667,000**
World Popl: **707,000**
Total Countries: **2**
People Cluster: **South Asia Muslim - Pasht**
Main Language: **Pashto, Central**
Main Religion: **Islam**
Status: **Frontier Unreached**
Evangelicals: **0.00%**
Chr Adherents: **0.00%**
Scripture: **New Testament**

www.joshuaproject.net

"Declare His glory among the nations." Psalm 96:3

Pray for the Nations

Pashtun Ghoryakhel in Pakistan

Population: **195,000**
World Popl: **195,000**
Total Countries: **1**
People Cluster: **South Asia Muslim - Pasht**
Main Language: **Pashto, Central**
Main Religion: **Islam**
Status: **Frontier Unreached**
Evangelicals: **0.00%**
Chr Adherents: **0.00%**
Scripture: **New Testament**

www.joshuaproject.net

"Declare His glory among the nations." Psalm 96:3

Pray for the Nations

Pashtun Gigiani in Pakistan

Population: **162,000**
World Popl: **162,000**
Total Countries: **1**
People Cluster: **South Asia Muslim - Pasht**
Main Language: **Pashto, Northern**
Main Religion: **Islam**
Status: **Frontier Unreached**
Evangelicals: **0.00%**
Chr Adherents: **0.00%**
Scripture: **Complete Bible**

www.joshuaproject.net

"Declare His glory among the nations." Psalm 96:3

Pray for the Nations

Pashtun Gurbaz in Pakistan

Population: **7,800**
World Popl: **7,800**
Total Countries: **1**
People Cluster: **South Asia Muslim - Pasht**
Main Language: **Pashto, Central**
Main Religion: **Islam**
Status: **Frontier Unreached**
Evangelicals: **0.00%**
Chr Adherents: **0.00%**
Scripture: **New Testament**

www.joshuaproject.net

"Declare His glory among the nations." Psalm 96:3

Pray for the Nations

Pashtun Habibkhel (Popalzai) in Pakistan

Population: **8,800**
World Popl: **8,800**
Total Countries: **1**
People Cluster: **South Asia Muslim - Pasht**
Main Language: **Pashto, Central**
Main Religion: **Islam**
Status: **Frontier Unreached**
Evangelicals: **0.00%**
Chr Adherents: **0.00%**
Scripture: **New Testament**

www.joshuaproject.net

"Declare His glory among the nations." Psalm 96:3

Pray for the Nations

Pashtun Hafizkhel (Gandapur) in Pakistan

Population: **25,000**
World Popl: **25,000**
Total Countries: **1**
People Cluster: **South Asia Muslim - Pasht**
Main Language: **Pashto, Central**
Main Religion: **Islam**
Status: **Frontier Unreached**
Evangelicals: **0.00%**
Chr Adherents: **0.00%**
Scripture: **New Testament**

www.joshuaproject.net

"Declare His glory among the nations." Psalm 96:3

Pray for the Nations

Pashtun Halimzai (Mohmand) in Pakistan

Population: **124,000**
World Popl: **124,000**
Total Countries: **1**
People Cluster: **South Asia Muslim - Pasht**
Main Language: **Pashto, Northern**
Main Religion: **Islam**
Status: **Frontier Unreached**
Evangelicals: **0.00%**
Chr Adherents: **0.00%**
Scripture: **Complete Bible**

www.joshuaproject.net

"Declare His glory among the nations." Psalm 96:3

Pray for the Nations

Pashtun Hanbhi in Pakistan

Population: **104,000**
World Popl: **104,000**
Total Countries: **1**
People Cluster: **South Asia Muslim - Pasht**
Main Language: **Pashto, Northern**
Main Religion: **Islam**
Status: **Frontier Unreached**
Evangelicals: **0.00%**
Chr Adherents: **0.00%**
Scripture: **Complete Bible**

www.joshuaproject.net

"Declare His glory among the nations." Psalm 96:3

Pray for the Nations

Pashtun Hani in Pakistan

Population: **2,100**
World Popl: **2,100**
Total Countries: **1**
People Cluster: **South Asia Muslim - Pasht**
Main Language: **Pashto, Central**
Main Religion: **Islam**
Status: **Frontier Unreached**
Evangelicals: **0.00%**
Chr Adherents: **0.00%**
Scripture: **New Testament**

www.joshuaproject.net

"Declare His glory among the nations." Psalm 96:3

Pray for the Nations

Pashtun Harifal in Pakistan

Population: **61,000**
World Popl: **61,000**
Total Countries: **1**
People Cluster: **South Asia Muslim - Pasht**
Main Language: **Pashto, Northern**
Main Religion: **Islam**
Status: **Frontier Unreached**
Evangelicals: **0.00%**
Chr Adherents: **0.00%**
Scripture: **Complete Bible**

www.joshuaproject.net

"Declare His glory among the nations." Psalm 96:3

Pray for the Nations

Pashtun Hasan Khel in Pakistan

Population: **13,000**
World Popl: **13,000**
Total Countries: **1**
People Cluster: **South Asia Muslim - Pasht**
Main Language: **Pashto, Central**
Main Religion: **Islam**
Status: **Frontier Unreached**
Evangelicals: **0.00%**
Chr Adherents: **0.00%**
Scripture: **New Testament**

www.joshuaproject.net

"Declare His glory among the nations." Psalm 96:3

Pray for the Nations

Pashtun Hassan Khel in Pakistan

Population: **3,700**
World Popl: **3,700**
Total Countries: **1**
People Cluster: **South Asia Muslim - Pasht**
Main Language: **Pashto, Northern**
Main Religion: **Islam**
Status: **Frontier Unreached**
Evangelicals: **0.00%**
Chr Adherents: **0.00%**
Scripture: **Complete Bible**

www.joshuaproject.net

"Declare His glory among the nations." Psalm 96:3

Pray for the Nations

Pashtun Hassanikhel in Pakistan

Population: **35,000**
World Popl: **35,000**
Total Countries: **1**
People Cluster: **South Asia Muslim - Pasht**
Main Language: **Pashto, Northern**
Main Religion: **Islam**
Status: **Frontier Unreached**
Evangelicals: **0.00%**
Chr Adherents: **0.00%**
Scripture: **Complete Bible**

www.joshuaproject.net

"Declare His glory among the nations." Psalm 96:3

Pray for the Nations

Pashtun Hassanzai (Dotani) in Pakistan

Population: **4,400**
World Popl: **4,400**
Total Countries: **1**
People Cluster: **South Asia Muslim - Pasht**
Main Language: **Pashto, Northern**
Main Religion: **Islam**
Status: **Frontier Unreached**
Evangelicals: **0.00%**
Chr Adherents: **0.00%**
Scripture: **Complete Bible**

www.joshuaproject.net

"Declare His glory among the nations." Psalm 96:3

Pray for the Nations

Pashtun Hassanzai (Yusafzai) in Pakistan

Source: Anonymous

Population: **282,000**
World Popl: **282,000**
Total Countries: **1**
People Cluster: **South Asia Muslim - Pasht**
Main Language: **Pashto, Northern**
Main Religion: **Islam**
Status: **Frontier Unreached**
Evangelicals: **0.00%**
Chr Adherents: **0.00%**
Scripture: **Complete Bible**

www.joshuaproject.net

"Declare His glory among the nations." Psalm 96:3

Pray for the Nations

Pashtun Hotak in Pakistan

Population: **9,400**
World Popl: **9,400**
Total Countries: **1**
People Cluster: **South Asia Muslim - Pasht**
Main Language: **Pashto, Northern**
Main Religion: **Islam**
Status: **Frontier Unreached**
Evangelicals: **0.00%**
Chr Adherents: **0.00%**
Scripture: **Complete Bible**

www.joshuaproject.net

"Declare His glory among the nations." Psalm 96:3

Pray for the Nations

Pashtun Ibrahim Khel in Pakistan

Population: **90,000**
World Popl: **90,000**
Total Countries: **1**
People Cluster: **South Asia Muslim - Pasht**
Main Language: **Pashto, Central**
Main Religion: **Islam**
Status: **Frontier Unreached**
Evangelicals: **0.00%**
Chr Adherents: **0.00%**
Scripture: **New Testament**

www.joshuaproject.net

"Declare His glory among the nations." Psalm 96:3

Pray for the Nations

Pashtun Isakzai in Pakistan

Population: **32,000**
World Popl: **32,000**
Total Countries: **1**
People Cluster: **South Asia Muslim - Pasht**
Main Language: **Pashto, Northern**
Main Religion: **Islam**
Status: **Frontier Unreached**
Evangelicals: **0.00%**
Chr Adherents: **0.00%**
Scripture: **Complete Bible**

www.joshuaproject.net

"Declare His glory among the nations." Psalm 96:3

Pray for the Nations

Pashtun Jadun (Gadoon) in Pakistan

Source: U.S. Forest Service - rawpixel

Population: **181,000**
World Popl: **181,000**
Total Countries: **1**
People Cluster: **South Asia Muslim - Pasht**
Main Language: **Pashto, Northern**
Main Religion: **Islam**
Status: **Frontier Unreached**
Evangelicals: **0.00%**
Chr Adherents: **0.00%**
Scripture: **Complete Bible**

www.joshuaproject.net

"Declare His glory among the nations." Psalm 96:3

Pray for the Nations

Pashtun Jafar in Pakistan

Population: **23,000**
World Popl: **23,000**
Total Countries: **1**
People Cluster: **South Asia Muslim - Pasht**
Main Language: **Pashto, Central**
Main Religion: **Islam**
Status: **Frontier Unreached**
Evangelicals: **0.00%**
Chr Adherents: **0.00%**
Scripture: **New Testament**

www.joshuaproject.net

"Declare His glory among the nations." Psalm 96:3

Pray for the Nations

Pashtun Jafloor in Pakistan

Population: **46,000**
World Popl: **46,000**
Total Countries: **1**
People Cluster: **South Asia Muslim - Pasht**
Main Language: **Pashto, Northern**
Main Religion: **Islam**
Status: **Frontier Unreached**
Evangelicals: **0.00%**
Chr Adherents: **0.00%**
Scripture: **Complete Bible**

www.joshuaproject.net

"Declare His glory among the nations." Psalm 96:3

Pray for the Nations

Pashtun Jagoor in Pakistan

Population: **34,000**
World Popl: **34,000**
Total Countries: **1**
People Cluster: **South Asia Muslim - Pasht**
Main Language: **Pashto, Northern**
Main Religion: **Islam**
Status: **Frontier Unreached**
Evangelicals: **0.00%**
Chr Adherents: **0.00%**
Scripture: **Complete Bible**

www.joshuaproject.net

"Declare His glory among the nations." Psalm 96:3

Pray for the Nations

Pashtun Jali Khel in Pakistan

Population: **23,000**
World Popl: **23,000**
Total Countries: **1**
People Cluster: **South Asia Muslim - Pasht**
Main Language: **Pashto, Northern**
Main Religion: **Islam**
Status: **Frontier Unreached**
Evangelicals: **0.00%**
Chr Adherents: **0.00%**
Scripture: **Complete Bible**

www.joshuaproject.net

"Declare His glory among the nations." Psalm 96:3

Pray for the Nations

Pashtun Jamal Khel in Pakistan

Population: **4,800**
World Popl: **4,800**
Total Countries: **1**
People Cluster: **South Asia Muslim - Pasht**
Main Language: **Pashto, Central**
Main Religion: **Islam**
Status: **Frontier Unreached**
Evangelicals: **0.00%**
Chr Adherents: **0.00%**
Scripture: **New Testament**

www.joshuaproject.net

"Declare His glory among the nations." Psalm 96:3

Pray for the Nations

Pashtun Janakor in Pakistan

Population: **49,000**
World Popl: **49,000**
Total Countries: **1**
People Cluster: **South Asia Muslim - Pasht**
Main Language: **Pashto, Northern**
Main Religion: **Islam**
Status: **Frontier Unreached**
Evangelicals: **0.00%**
Chr Adherents: **0.00%**
Scripture: **Complete Bible**

www.joshuaproject.net

"Declare His glory among the nations." Psalm 96:3

Pray for the Nations

Pashtun Kaka Khel in Pakistan

Population: **28,000**
World Popl: **28,000**
Total Countries: **1**
People Cluster: **South Asia Muslim - Pasht**
Main Language: **Pashto, Northern**
Main Religion: **Islam**
Status: **Frontier Unreached**
Evangelicals: **0.00%**
Chr Adherents: **0.00%**
Scripture: **Complete Bible**

www.joshuaproject.net

"Declare His glory among the nations." Psalm 96:3

Pray for the Nations

Pashtun Kakar in Pakistan

Source: Peretz Partensky - Flickr

Population: **1,450,000**
World Popl: **1,942,000**
Total Countries: **2**
People Cluster: **South Asia Muslim - Pasht**
Main Language: **Pashto, Southern**
Main Religion: **Islam**
Status: **Frontier Unreached**
Evangelicals: **0.00%**
Chr Adherents: **0.00%**
Scripture: **Portions**

www.joshuaproject.net

"Declare His glory among the nations." Psalm 96:3

Pray for the Nations

Pashtun Kakazai in Pakistan

Population: **16,000**
World Popl: **16,000**
Total Countries: **1**
People Cluster: **South Asia Muslim - Pasht**
Main Language: **Pashto, Northern**
Main Religion: **Islam**
Status: **Frontier Unreached**
Evangelicals: **0.00%**
Chr Adherents: **0.00%**
Scripture: **Complete Bible**

www.joshuaproject.net

"Declare His glory among the nations." Psalm 96:3

Pray for the Nations

Pashtun Kakkezai in Pakistan

Population: **13,000**
World Popl: **13,000**
Total Countries: **1**
People Cluster: **South Asia Muslim - Pasht**
Main Language: **Pashto, Central**
Main Religion: **Islam**
Status: **Frontier Unreached**
Evangelicals: **0.00%**
Chr Adherents: **0.00%**
Scripture: **New Testament**

www.joshuaproject.net

"Declare His glory among the nations." Psalm 96:3

Pray for the Nations

Pashtun Kamal Khel in Pakistan

Population: **2,500**
World Popl: **2,500**
Total Countries: **1**
People Cluster: **South Asia Muslim - Pasht**
Main Language: **Pashto, Northern**
Main Religion: **Islam**
Status: **Frontier Unreached**
Evangelicals: **0.00%**
Chr Adherents: **0.00%**
Scripture: **Complete Bible**

www.joshuaproject.net

"Declare His glory among the nations." Psalm 96:3

Pray for the Nations

Pashtun Kamalzai in Pakistan

Population: **195,000**
World Popl: **195,000**
Total Countries: **1**
People Cluster: **South Asia Muslim - Pasht**
Main Language: **Pashto, Northern**
Main Religion: **Islam**
Status: **Frontier Unreached**
Evangelicals: **0.00%**
Chr Adherents: **0.00%**
Scripture: **Complete Bible**

www.joshuaproject.net

"Declare His glory among the nations." Psalm 96:3

Pray for the Nations

Pashtun Kasi in Pakistan

Population: **57,000**
World Popl: **57,000**
Total Countries: **1**
People Cluster: **South Asia Muslim - Pasht**
Main Language: **Pashto, Southern**
Main Religion: **Islam**
Status: **Frontier Unreached**
Evangelicals: **0.00%**
Chr Adherents: **0.00%**
Scripture: **Portions**

www.joshuaproject.net

"Declare His glory among the nations." Psalm 96:3

Pray for the Nations

Pashtun Katta Khel in Pakistan

Population: **85,000**
World Popl: **85,000**
Total Countries: **1**
People Cluster: **South Asia Muslim - Pasht**
Main Language: **Pashto, Northern**
Main Religion: **Islam**
Status: **Frontier Unreached**
Evangelicals: **0.00%**
Chr Adherents: **0.00%**
Scripture: **Complete Bible**

www.joshuaproject.net

"Declare His glory among the nations." Psalm 96:3

Pray for the Nations

Pashtun Khalil in Pakistan

Population: **130,000**
World Popl: **145,000**
Total Countries: **2**
People Cluster: **South Asia Muslim - Pasht**
Main Language: **Pashto, Northern**
Main Religion: **Islam**
Status: **Frontier Unreached**
Evangelicals: **0.00%**
Chr Adherents: **0.00%**
Scripture: **Complete Bible**

www.joshuaproject.net

"Declare His glory among the nations." Psalm 96:3

Pray for the Nations

Pashtun Khan Khel in Pakistan

Population: **33,000**
World Popl: **33,000**
Total Countries: **1**
People Cluster: **South Asia Muslim - Pasht**
Main Language: **Pashto, Northern**
Main Religion: **Islam**
Status: **Frontier Unreached**
Evangelicals: **0.00%**
Chr Adherents: **0.00%**
Scripture: **Complete Bible**

www.joshuaproject.net

"Declare His glory among the nations." Psalm 96:3

Pray for the Nations

Pashtun Kharoti in Pakistan

Source: Anonymous

Population: **140,000**
World Popl: **140,000**
Total Countries: **1**
People Cluster: **South Asia Muslim - Pasht**
Main Language: **Pashto, Central**
Main Religion: **Islam**
Status: **Frontier Unreached**
Evangelicals: **0.00%**
Chr Adherents: **0.00%**
Scripture: **New Testament**

www.joshuaproject.net

"Declare His glory among the nations." Psalm 96:3

Pray for the Nations

Pashtun Khattak in Pakistan

Source: Hashoo Foundation - Flickr

Population: **1,438,000**
World Popl: **1,468,000**
Total Countries: **2**
People Cluster: **South Asia Muslim - Pasht**
Main Language: **Pashto, Northern**
Main Religion: **Islam**
Status: **Frontier Unreached**
Evangelicals: **0.00%**
Chr Adherents: **0.00%**
Scripture: **Complete Bible**

www.joshuaproject.net

"Declare His glory among the nations." Psalm 96:3

Pray for the Nations

Pashtun Khawezai (Mohmand) in Pakistan

Population: **38,000**
World Popl: **38,000**
Total Countries: **1**
People Cluster: **South Asia Muslim - Pasht**
Main Language: **Pashto, Northern**
Main Religion: **Islam**
Status: **Frontier Unreached**
Evangelicals: **0.00%**
Chr Adherents: **0.00%**
Scripture: **Complete Bible**

www.joshuaproject.net

"Declare His glory among the nations." Psalm 96:3

Pray for the Nations

Pashtun Kheshgi in Pakistan

Population: **80,000**
World Popl: **80,000**
Total Countries: **1**
People Cluster: **South Asia Muslim - Pasht**
Main Language: **Pashto, Central**
Main Religion: **Islam**
Status: **Frontier Unreached**
Evangelicals: **0.00%**
Chr Adherents: **0.00%**
Scripture: **New Testament**

www.joshuaproject.net

"Declare His glory among the nations." Psalm 96:3

Pray for the Nations

Pashtun Khetran in Pakistan

Population: **23,000**
World Popl: **23,000**
Total Countries: **1**
People Cluster: **South Asia Muslim - Pasht**
Main Language: **Saraiki**
Main Religion: **Islam**
Status: **Frontier Unreached**
Evangelicals: **0.00%**
Chr Adherents: **0.00%**
Scripture: **New Testament**

www.joshuaproject.net

"Declare His glory among the nations." Psalm 96:3

Pray for the Nations

Pashtun Khizarzai (Khadazai) in Pakistan

Population: **331,000**
World Popl: **331,000**
Total Countries: **1**
People Cluster: **South Asia Muslim - Pasht**
Main Language: **Pashto, Northern**
Main Religion: **Islam**
Status: **Frontier Unreached**
Evangelicals: **0.00%**
Chr Adherents: **0.00%**
Scripture: **Complete Bible**

www.joshuaproject.net

"Declare His glory among the nations." Psalm 96:3

Pray for the Nations

Pashtun Khoga Khel in Pakistan

Population: **19,000**
World Popl: **19,000**
Total Countries: **1**
People Cluster: **South Asia Muslim - Pasht**
Main Language: **Pashto, Northern**
Main Religion: **Islam**
Status: **Frontier Unreached**
Evangelicals: **0.00%**
Chr Adherents: **0.00%**
Scripture: **Complete Bible**

www.joshuaproject.net

"Declare His glory among the nations." Psalm 96:3

Pray for the Nations

Pashtun Khogiani in Pakistan

Population: **24,000**
World Popl: **24,000**
Total Countries: **1**
People Cluster: **South Asia Muslim - Pasht**
Main Language: **Pashto, Northern**
Main Religion: **Islam**
Status: **Frontier Unreached**
Evangelicals: **0.00%**
Chr Adherents: **0.00%**
Scripture: **Complete Bible**

www.joshuaproject.net

"Declare His glory among the nations." Psalm 96:3

Pray for the Nations

Pashtun Khogiani (Khakwani) in Pakistan

Population: **24,000**
World Popl: **24,000**
Total Countries: **1**
People Cluster: **South Asia Muslim - Pasht**
Main Language: **Saraiki**
Main Religion: **Islam**
Status: **Frontier Unreached**
Evangelicals: **0.00%**
Chr Adherents: **0.00%**
Scripture: **New Testament**

www.joshuaproject.net

"Declare His glory among the nations." Psalm 96:3

Pray for the Nations

Pashtun Khostwal in Pakistan

Population: **177,000**
World Popl: **177,000**
Total Countries: **1**
People Cluster: **South Asia Muslim - Pasht**
Main Language: **Pashto, Central**
Main Religion: **Islam**
Status: **Frontier Unreached**
Evangelicals: **0.00%**
Chr Adherents: **0.00%**
Scripture: **New Testament**

www.joshuaproject.net

"Declare His glory among the nations." Psalm 96:3

Pray for the Nations

Pashtun Khugiani in Pakistan

Population: **27,000**
World Popl: **27,000**
Total Countries: **1**
People Cluster: **South Asia Muslim - Pasht**
Main Language: **Pashto, Northern**
Main Religion: **Islam**
Status: **Frontier Unreached**
Evangelicals: **0.00%**
Chr Adherents: **0.00%**
Scripture: **Complete Bible**

www.joshuaproject.net

"Declare His glory among the nations." Psalm 96:3

Pray for the Nations

Pashtun Khugiyani (Khogiani) in Pakistan

Population: **10,000**
World Popl: **10,000**
Total Countries: **1**
People Cluster: **South Asia Muslim - Pasht**
Main Language: **Pashto, Northern**
Main Religion: **Islam**
Status: **Frontier Unreached**
Evangelicals: **0.00%**
Chr Adherents: **0.00%**
Scripture: **Complete Bible**

www.joshuaproject.net

"Declare His glory among the nations." Psalm 96:3

Pray for the Nations

Pashtun Khwaja Khel (Khwajgan) in Pakistan

Source: Anonymous

Population: **49,000**
World Popl: **49,000**
Total Countries: **1**
People Cluster: **South Asia Muslim - Pasht**
Main Language: **Pashto, Northern**
Main Religion: **Islam**
Status: **Frontier Unreached**
Evangelicals: **0.00%**
Chr Adherents: **0.00%**
Scripture: **Complete Bible**

www.joshuaproject.net

"Declare His glory among the nations." Psalm 96:3

Pray for the Nations

Pashtun Kohistani in Pakistan

Population: **160,000**
World Popl: **160,000**
Total Countries: **1**
People Cluster: **South Asia Muslim - Pasht**
Main Language: **Pashto, Northern**
Main Religion: **Islam**
Status: **Frontier Unreached**
Evangelicals: **0.00%**
Chr Adherents: **0.00%**
Scripture: **Complete Bible**

www.joshuaproject.net

"Declare His glory among the nations." Psalm 96:3

Pray for the Nations

Pashtun Kundi in Pakistan

Population: **38,000**
World Popl: **38,000**
Total Countries: **1**
People Cluster: **South Asia Muslim - Pasht**
Main Language: **Pashto, Central**
Main Religion: **Islam**
Status: **Frontier Unreached**
Evangelicals: **0.00%**
Chr Adherents: **0.00%**
Scripture: **New Testament**

www.joshuaproject.net

"Declare His glory among the nations." Psalm 96:3

Pray for the Nations

Pashtun Langar Khel in Pakistan

Population: **45,000**
World Popl: **45,000**
Total Countries: **1**
People Cluster: **South Asia Muslim - Pasht**
Main Language: **Pashto, Northern**
Main Religion: **Islam**
Status: **Frontier Unreached**
Evangelicals: **0.00%**
Chr Adherents: **0.00%**
Scripture: **Complete Bible**

www.joshuaproject.net

"Declare His glory among the nations." Psalm 96:3

Pray for the Nations

Pashtun Larjan in Pakistan

Population: **80,000**
World Popl: **80,000**
Total Countries: **1**
People Cluster: **South Asia Muslim - Pasht**
Main Language: **Pashto, Northern**
Main Religion: **Islam**
Status: **Frontier Unreached**
Evangelicals: **0.00%**
Chr Adherents: **0.00%**
Scripture: **Complete Bible**

www.joshuaproject.net

"Declare His glory among the nations." Psalm 96:3

Pray for the Nations

Pashtun Lassozai in Pakistan

Population: **3,300**
World Popl: **3,300**
Total Countries: **1**
People Cluster: **South Asia Muslim - Pasht**
Main Language: **Pashto, Central**
Main Religion: **Islam**
Status: **Frontier Unreached**
Evangelicals: **0.00%**
Chr Adherents: **0.00%**
Scripture: **New Testament**

www.joshuaproject.net

"Declare His glory among the nations." Psalm 96:3

Pray for the Nations

Pashtun Lodhi (Dalazak) in Pakistan

Source: Tian Yake - Flickr

Population: **629,000**
World Popl: **1,232,000**
Total Countries: **2**
People Cluster: **South Asia Muslim - Pasht**
Main Language: **Pashto, Central**
Main Religion: **Islam**
Status: **Frontier Unreached**
Evangelicals: **0.00%**
Chr Adherents: **0.00%**
Scripture: **New Testament**

www.joshuaproject.net

"Declare His glory among the nations." Psalm 96:3

Pray for the Nations

Pashtun Lohani in Pakistan

Population: **161,000**
World Popl: **161,000**
Total Countries: **1**
People Cluster: **South Asia Muslim - Pasht**
Main Language: **Pashto, Central**
Main Religion: **Islam**
Status: **Frontier Unreached**
Evangelicals: **0.00%**
Chr Adherents: **0.00%**
Scripture: **New Testament**

www.joshuaproject.net

"Declare His glory among the nations." Psalm 96:3

Pray for the Nations

Pashtun Ludan in Pakistan

Population: **78,000**
World Popl: **78,000**
Total Countries: **1**
People Cluster: **South Asia Muslim - Pasht**
Main Language: **Pashto, Central**
Main Religion: **Islam**
Status: **Frontier Unreached**
Evangelicals: **Unknown %**
Chr Adherents: **0.03%**
Scripture: **New Testament**

www.joshuaproject.net

"Declare His glory among the nations." Psalm 96:3

Pray for the Nations

Pashtun Lund in Pakistan

Population: **42,000**
World Popl: **42,000**
Total Countries: **1**
People Cluster: **South Asia Muslim - Pasht**
Main Language: **Pashto, Northern**
Main Religion: **Islam**
Status: **Frontier Unreached**
Evangelicals: **0.00%**
Chr Adherents: **0.00%**
Scripture: **Complete Bible**

www.joshuaproject.net

"Declare His glory among the nations." Psalm 96:3

Pray for the Nations

Pashtun Luni in Pakistan

Population: **65,000**
World Popl: **65,000**
Total Countries: **1**
People Cluster: **South Asia Muslim - Pasht**
Main Language: **Pashto, Central**
Main Religion: **Islam**
Status: **Frontier Unreached**
Evangelicals: **0.00%**
Chr Adherents: **0.00%**
Scripture: **New Testament**

www.joshuaproject.net

"Declare His glory among the nations." Psalm 96:3

Pray for the Nations

Pashtun Mahabatkhel in Pakistan

Population: **76,000**
World Popl: **76,000**
Total Countries: **1**
People Cluster: **South Asia Muslim - Pasht**
Main Language: **Pashto, Northern**
Main Religion: **Islam**
Status: **Frontier Unreached**
Evangelicals: **0.00%**
Chr Adherents: **0.00%**
Scripture: **Complete Bible**

www.joshuaproject.net

"Declare His glory among the nations." Psalm 96:3

Pray for the Nations

Pashtun Malagori (Mullagari) in Pakistan

Population: **182,000**
World Popl: **212,000**
Total Countries: **2**
People Cluster: **South Asia Muslim - Pasht**
Main Language: **Pashto, Central**
Main Religion: **Islam**
Status: **Frontier Unreached**
Evangelicals: **0.00%**
Chr Adherents: **0.00%**
Scripture: **New Testament**

www.joshuaproject.net

"Declare His glory among the nations." Psalm 96:3

Pray for the Nations

Pashtun Malak Din Khel in Pakistan

Population: **56,000**
World Popl: **56,000**
Total Countries: **1**
People Cluster: **South Asia Muslim - Pasht**
Main Language: **Pashto, Northern**
Main Religion: **Islam**
Status: **Frontier Unreached**
Evangelicals: **0.00%**
Chr Adherents: **0.00%**
Scripture: **Complete Bible**

www.joshuaproject.net

"Declare His glory among the nations." Psalm 96:3

Pray for the Nations

Pashtun Maliar in Pakistan

Source: Naveed Akhtar

Population: **235,000**
World Popl: **235,000**
Total Countries: **1**
People Cluster: **South Asia Muslim - Pasht**
Main Language: **Pashto, Northern**
Main Religion: **Islam**
Status: **Frontier Unreached**
Evangelicals: **0.00%**
Chr Adherents: **0.00%**
Scripture: **Complete Bible**

www.joshuaproject.net

"Declare His glory among the nations." Psalm 96:3

Pray for the Nations

Pashtun Mamozai in Pakistan

Population: **130,000**
World Popl: **130,000**
Total Countries: **1**
People Cluster: **South Asia Muslim - Pasht**
Main Language: **Pashto, Northern**
Main Religion: **Islam**
Status: **Frontier Unreached**
Evangelicals: **0.00%**
Chr Adherents: **0.00%**
Scripture: **Complete Bible**

www.joshuaproject.net

"Declare His glory among the nations." Psalm 96:3

Pray for the Nations

Pashtun Mamund in Pakistan

Population: **68,000**
World Popl: **68,000**
Total Countries: **1**
People Cluster: **South Asia Muslim - Pasht**
Main Language: **Pashto, Northern**
Main Religion: **Islam**
Status: **Frontier Unreached**
Evangelicals: **0.00%**
Chr Adherents: **0.00%**
Scripture: **Complete Bible**

www.joshuaproject.net

"Declare His glory among the nations." Psalm 96:3

Pray for the Nations

Pashtun Mandanri (Manezai) in Pakistan

Source: National Archives

Population: **1,414,000**
World Popl: **1,414,000**
Total Countries: **1**
People Cluster: **South Asia Muslim - Pasht**
Main Language: **Pashto, Northern**
Main Religion: **Islam**
Status: **Frontier Unreached**
Evangelicals: **0.00%**
Chr Adherents: **0.00%**
Scripture: **Complete Bible**

www.joshuaproject.net

"Declare His glory among the nations." Psalm 96:3

Pray for the Nations

Pashtun Mando Khel in Pakistan

Population: **27,000**
World Popl: **27,000**
Total Countries: **1**
People Cluster: **South Asia Muslim - Pasht**
Main Language: **Pashto, Northern**
Main Religion: **Islam**
Status: **Frontier Unreached**
Evangelicals: **0.00%**
Chr Adherents: **0.00%**
Scripture: **Complete Bible**

www.joshuaproject.net

"Declare His glory among the nations." Psalm 96:3

Pray for the Nations

Pashtun Manduri in Pakistan

Population: **4,100**
World Popl: **4,100**
Total Countries: **1**
People Cluster: **South Asia Muslim - Pasht**
Main Language: **Pashto, Central**
Main Religion: **Islam**
Status: **Frontier Unreached**
Evangelicals: **0.00%**
Chr Adherents: **0.00%**
Scripture: **New Testament**

www.joshuaproject.net

"Declare His glory among the nations." Psalm 96:3

Pray for the Nations

Pashtun Mangal in Pakistan

Population: **25,000**
World Popl: **25,000**
Total Countries: **1**
People Cluster: **South Asia Muslim - Pasht**
Main Language: **Pashto, Northern**
Main Religion: **Islam**
Status: **Frontier Unreached**
Evangelicals: **0.00%**
Chr Adherents: **0.00%**
Scripture: **Complete Bible**

www.joshuaproject.net

"Declare His glory among the nations." Psalm 96:3

Pray for the Nations

Pashtun Marwat (Lohani) in Pakistan

Population: **433,000**
World Popl: **433,000**
Total Countries: **1**
People Cluster: **South Asia Muslim - Pasht**
Main Language: **Pashto, Central**
Main Religion: **Islam**
Status: **Frontier Unreached**
Evangelicals: **0.00%**
Chr Adherents: **0.00%**
Scripture: **New Testament**

www.joshuaproject.net

"Declare His glory among the nations." Psalm 96:3

Pray for the Nations

Pashtun Masud (Wazir) in Pakistan

Population: **248,000**
World Popl: **248,000**
Total Countries: **1**
People Cluster: **South Asia Muslim - Pasht**
Main Language: **Pashto, Central**
Main Religion: **Islam**
Status: **Frontier Unreached**
Evangelicals: **0.00%**
Chr Adherents: **0.00%**
Scripture: **New Testament**

www.joshuaproject.net

"Declare His glory among the nations." Psalm 96:3

Pray for the Nations

Pashtun Matni in Pakistan

Population: **2,300**
World Popl: **2,300**
Total Countries: **1**
People Cluster: **South Asia Muslim - Pasht**
Main Language: **Pashto, Central**
Main Religion: **Islam**
Status: **Frontier Unreached**
Evangelicals: **0.00%**
Chr Adherents: **0.00%**
Scripture: **New Testament**

www.joshuaproject.net

"Declare His glory among the nations." Psalm 96:3

Pray for the Nations

Pashtun Matri in Pakistan

Population: **35,000**
World Popl: **35,000**
Total Countries: **1**
People Cluster: **South Asia Muslim - Pasht**
Main Language: **Pashto, Northern**
Main Religion: **Islam**
Status: **Frontier Unreached**
Evangelicals: **0.00%**
Chr Adherents: **0.00%**
Scripture: **Complete Bible**

www.joshuaproject.net

"Declare His glory among the nations." Psalm 96:3

Pray for the Nations

Pashtun Miangan in Pakistan

Population: **27,000**
World Popl: **27,000**
Total Countries: **1**
People Cluster: **South Asia Muslim - Pasht**
Main Language: **Pashto, Northern**
Main Religion: **Islam**
Status: **Frontier Unreached**
Evangelicals: **0.00%**
Chr Adherents: **0.00%**
Scripture: **Complete Bible**

www.joshuaproject.net

"Declare His glory among the nations." Psalm 96:3

Pray for the Nations

Pashtun Mianri (Mian) in Pakistan

Population: **68,000**
World Popl: **68,000**
Total Countries: **1**
People Cluster: **South Asia Muslim - Pasht**
Main Language: **Pashto, Central**
Main Religion: **Islam**
Status: **Frontier Unreached**
Evangelicals: **0.00%**
Chr Adherents: **0.00%**
Scripture: **New Testament**

www.joshuaproject.net

"Declare His glory among the nations." Psalm 96:3

Pray for the Nations

Pashtun Mira Khel in Pakistan

Population: **30,000**
World Popl: **30,000**
Total Countries: **1**
People Cluster: **South Asia Muslim - Pasht**
Main Language: **Pashto, Northern**
Main Religion: **Islam**
Status: **Frontier Unreached**
Evangelicals: **0.00%**
Chr Adherents: **0.00%**
Scripture: **Complete Bible**

www.joshuaproject.net

"Declare His glory among the nations." Psalm 96:3

Pray for the Nations

Pashtun Mishwani in Pakistan

Population: **33,000**
World Popl: **33,000**
Total Countries: **1**
People Cluster: **South Asia Muslim - Pasht**
Main Language: **Pashto, Northern**
Main Religion: **Islam**
Status: **Frontier Unreached**
Evangelicals: **0.00%**
Chr Adherents: **0.00%**
Scripture: **Complete Bible**

www.joshuaproject.net

"Declare His glory among the nations." Psalm 96:3

Pray for the Nations

Pashtun Mithai Musa Khel in Pakistan

Population: **45,000**
World Popl: **45,000**
Total Countries: **1**
People Cluster: **South Asia Muslim - Pasht**
Main Language: **Pashto, Northern**
Main Religion: **Islam**
Status: **Frontier Unreached**
Evangelicals: **0.00%**
Chr Adherents: **0.00%**
Scripture: **Complete Bible**

www.joshuaproject.net

"Declare His glory among the nations." Psalm 96:3

Pray for the Nations

Pashtun Mohammadzai in Pakistan

Population: **367,000**
World Popl: **419,000**
Total Countries: **2**
People Cluster: **South Asia Muslim - Pasht**
Main Language: **Pashto, Central**
Main Religion: **Islam**
Status: **Frontier Unreached**
Evangelicals: **0.00%**
Chr Adherents: **0.00%**
Scripture: **New Testament**

www.joshuaproject.net

"Declare His glory among the nations." Psalm 96:3

Pray for the Nations

Pashtun Mohmand in Pakistan

Source: Asianet-Pakistan - Shutterstock

Population: **1,200,000**
World Popl: **1,382,000**
Total Countries: **2**
People Cluster: **South Asia Muslim - Pasht**
Main Language: **Pashto, Northern**
Main Religion: **Islam**
Status: **Frontier Unreached**
Evangelicals: **0.00%**
Chr Adherents: **0.00%**
Scripture: **Complete Bible**

www.joshuaproject.net

"Declare His glory among the nations." Psalm 96:3

Pray for the Nations

Pashtun Momit Khel in Pakistan

Population: **33,000**
World Popl: **33,000**
Total Countries: **1**
People Cluster: **South Asia Muslim - Pasht**
Main Language: **Pashto, Central**
Main Religion: **Islam**
Status: **Frontier Unreached**
Evangelicals: **0.00%**
Chr Adherents: **0.00%**
Scripture: **New Testament**

www.joshuaproject.net

"Declare His glory among the nations." Psalm 96:3

Pray for the Nations

Pashtun Mulla Khel in Pakistan

Population: **55,000**
World Popl: **55,000**
Total Countries: **1**
People Cluster: **South Asia Muslim - Pasht**
Main Language: **Pashto, Northern**
Main Religion: **Islam**
Status: **Frontier Unreached**
Evangelicals: **0.00%**
Chr Adherents: **0.00%**
Scripture: **Complete Bible**

www.joshuaproject.net

"Declare His glory among the nations." Psalm 96:3

Pray for the Nations

Pashtun Musa Khel in Pakistan

Population: **111,000**
World Popl: **114,200**
Total Countries: **2**
People Cluster: **South Asia Muslim - Pasht**
Main Language: **Pashto, Northern**
Main Religion: **Islam**
Status: **Frontier Unreached**
Evangelicals: **0.00%**
Chr Adherents: **0.00%**
Scripture: **Complete Bible**

www.joshuaproject.net

"Declare His glory among the nations." Psalm 96:3

Pray for the Nations

Pashtun Musazai in Pakistan

Population: **9,100**
World Popl: **9,100**
Total Countries: **1**
People Cluster: **South Asia Muslim - Pasht**
Main Language: **Pashto, Northern**
Main Religion: **Islam**
Status: **Frontier Unreached**
Evangelicals: **0.00%**
Chr Adherents: **0.00%**
Scripture: **Complete Bible**

www.joshuaproject.net

"Declare His glory among the nations." Psalm 96:3

Pray for the Nations

Pashtun Nasezai in Pakistan

Population: **118,000**
World Popl: **118,000**
Total Countries: **1**
People Cluster: **South Asia Muslim - Pasht**
Main Language: **Pashto, Northern**
Main Religion: **Islam**
Status: **Frontier Unreached**
Evangelicals: **0.00%**
Chr Adherents: **0.00%**
Scripture: **Complete Bible**

www.joshuaproject.net

"Declare His glory among the nations." Psalm 96:3

Pray for the Nations

Pashtun Nasir in Pakistan

Population: **185,000**
World Popl: **185,000**
Total Countries: **1**
People Cluster: **South Asia Muslim - Pasht**
Main Language: **Pashto, Central**
Main Religion: **Islam**
Status: **Frontier Unreached**
Evangelicals: **0.00%**
Chr Adherents: **0.00%**
Scripture: **New Testament**

www.joshuaproject.net

"Declare His glory among the nations." Psalm 96:3

Pray for the Nations

Pashtun Neelar in Pakistan

Population: **53,000**
World Popl: **53,000**
Total Countries: **1**
People Cluster: **South Asia Muslim - Pasht**
Main Language: **Pashto, Northern**
Main Religion: **Islam**
Status: **Frontier Unreached**
Evangelicals: **0.00%**
Chr Adherents: **0.00%**
Scripture: **Complete Bible**

www.joshuaproject.net

"Declare His glory among the nations." Psalm 96:3

Pray for the Nations

Pashtun Niazi in Pakistan

Population: **468,000**
World Popl: **494,000**
Total Countries: **2**
People Cluster: **South Asia Muslim - Pasht**
Main Language: **Pashto, Central**
Main Religion: **Islam**
Status: **Frontier Unreached**
Evangelicals: **0.00%**
Chr Adherents: **0.00%**
Scripture: **New Testament**

www.joshuaproject.net

"Declare His glory among the nations." Psalm 96:3

Pray for the Nations

Pashtun Nurzai in Pakistan

Population: **88,000**
World Popl: **88,000**
Total Countries: **1**
People Cluster: **South Asia Muslim - Pasht**
Main Language: **Pashto, Northern**
Main Religion: **Islam**
Status: **Frontier Unreached**
Evangelicals: **0.00%**
Chr Adherents: **0.00%**
Scripture: **Complete Bible**

www.joshuaproject.net

"Declare His glory among the nations." Psalm 96:3

Pray for the Nations

Pashtun Omarzat in Pakistan

Population: **32,000**
World Popl: **32,000**
Total Countries: **1**
People Cluster: **South Asia Muslim - Pasht**
Main Language: **Pashto, Northern**
Main Religion: **Islam**
Status: **Frontier Unreached**
Evangelicals: **0.00%**
Chr Adherents: **0.00%**
Scripture: **Complete Bible**

www.joshuaproject.net

"Declare His glory among the nations." Psalm 96:3

Pray for the Nations

Pashtun Orakzai in Pakistan

Source: Shahid Hayat Orakzai - Wikimedia

Population: **382,000**
World Popl: **382,000**
Total Countries: **1**
People Cluster: **South Asia Muslim - Pasht**
Main Language: **Pashto, Northern**
Main Religion: **Islam**
Status: **Frontier Unreached**
Evangelicals: **0.00%**
Chr Adherents: **0.00%**
Scripture: **Complete Bible**

www.joshuaproject.net

"Declare His glory among the nations." Psalm 96:3

Pray for the Nations

Pashtun Ozada in Pakistan

Population: **46,000**
World Popl: **46,000**
Total Countries: **1**
People Cluster: **South Asia Muslim - Pasht**
Main Language: **Pashto, Northern**
Main Religion: **Islam**
Status: **Frontier Unreached**
Evangelicals: **0.00%**
Chr Adherents: **0.00%**
Scripture: **Complete Bible**

www.joshuaproject.net

"Declare His glory among the nations." Psalm 96:3

Pray for the Nations

Pashtun Painda Khel in Pakistan

Population: **619,000**
World Popl: **619,000**
Total Countries: **1**
People Cluster: **South Asia Muslim - Pasht**
Main Language: **Pashto, Northern**
Main Religion: **Islam**
Status: **Frontier Unreached**
Evangelicals: **0.00%**
Chr Adherents: **0.00%**
Scripture: **Complete Bible**

www.joshuaproject.net

"Declare His glory among the nations." Psalm 96:3

Pray for the Nations

Pashtun Pani (Babilzai) in Pakistan

Population: **213,000**
World Popl: **213,000**
Total Countries: **1**
People Cluster: **South Asia Muslim - Pasht**
Main Language: **Pashto, Central**
Main Religion: **Islam**
Status: **Frontier Unreached**
Evangelicals: **0.00%**
Chr Adherents: **0.00%**
Scripture: **New Testament**

www.joshuaproject.net

"Declare His glory among the nations." Psalm 96:3

Pray for the Nations

Pashtun Paracha in Pakistan

Population: **43,000**
World Popl: **43,000**
Total Countries: **1**
People Cluster: **South Asia Muslim - Pasht**
Main Language: **Pashto, Northern**
Main Religion: **Islam**
Status: **Frontier Unreached**
Evangelicals: **0.00%**
Chr Adherents: **0.00%**
Scripture: **Complete Bible**

www.joshuaproject.net

"Declare His glory among the nations." Psalm 96:3

Pray for the Nations

Pashtun Parachamkani (Para) in Pakistan

Population: **70,000**
World Popl: **70,000**
Total Countries: **1**
People Cluster: **South Asia Muslim - Pasht**
Main Language: **Pashto, Central**
Main Religion: **Islam**
Status: **Frontier Unreached**
Evangelicals: **0.00%**
Chr Adherents: **0.00%**
Scripture: **New Testament**

www.joshuaproject.net

"Declare His glory among the nations." Psalm 96:3

Pray for the Nations

Pashtun Popalzai in Pakistan

Population: **21,000**
World Popl: **21,000**
Total Countries: **1**
People Cluster: **South Asia Muslim - Pasht**
Main Language: **Pashto, Central**
Main Religion: **Islam**
Status: **Frontier Unreached**
Evangelicals: **0.00%**
Chr Adherents: **0.00%**
Scripture: **New Testament**

www.joshuaproject.net

"Declare His glory among the nations." Psalm 96:3

Pray for the Nations

Pashtun Qaisar Khel in Pakistan

Population: **5,500**
World Popl: **5,500**
Total Countries: **1**
People Cluster: **South Asia Muslim - Pasht**
Main Language: **Pashto, Central**
Main Religion: **Islam**
Status: **Frontier Unreached**
Evangelicals: **0.00%**
Chr Adherents: **0.00%**
Scripture: **New Testament**

www.joshuaproject.net

"Declare His glory among the nations." Psalm 96:3

Pray for the Nations

Pashtun Qamar Khel in Pakistan

Population: **21,000**
World Popl: **21,000**
Total Countries: **1**
People Cluster: **South Asia Muslim - Pasht**
Main Language: **Pashto, Northern**
Main Religion: **Islam**
Status: **Frontier Unreached**
Evangelicals: **0.00%**
Chr Adherents: **0.00%**
Scripture: **Complete Bible**

www.joshuaproject.net

"Declare His glory among the nations." Psalm 96:3

Pray for the Nations

Pashtun Qazi Khel in Pakistan

Population: **28,000**
World Popl: **28,000**
Total Countries: **1**
People Cluster: **South Asia Muslim - Pasht**
Main Language: **Pashto, Northern**
Main Religion: **Islam**
Status: **Frontier Unreached**
Evangelicals: **0.00%**
Chr Adherents: **0.00%**
Scripture: **Complete Bible**

www.joshuaproject.net

"Declare His glory among the nations." Psalm 96:3

Pray for the Nations

Pashtun Ranizai in Pakistan

Population: **86,000**
World Popl: **86,000**
Total Countries: **1**
People Cluster: **South Asia Muslim - Pasht**
Main Language: **Pashto, Northern**
Main Religion: **Islam**
Status: **Frontier Unreached**
Evangelicals: **0.00%**
Chr Adherents: **0.00%**
Scripture: **Complete Bible**

www.joshuaproject.net

"Declare His glory among the nations." Psalm 96:3

Pray for the Nations

Pashtun Rohilla in Pakistan

Population: **18,000**
World Popl: **83,000**
Total Countries: **2**
People Cluster: **South Asia Muslim - Pasht**
Main Language: **Pashto, Central**
Main Religion: **Islam**
Status: **Frontier Unreached**
Evangelicals: **0.00%**
Chr Adherents: **0.00%**
Scripture: **New Testament**

www.joshuaproject.net

"Declare His glory among the nations." Psalm 96:3

Pray for the Nations

Pashtun Sadat Khel in Pakistan

Population: **32,000**
World Popl: **32,000**
Total Countries: **1**
People Cluster: **South Asia Muslim - Pasht**
Main Language: **Pashto, Northern**
Main Religion: **Islam**
Status: **Frontier Unreached**
Evangelicals: **0.00%**
Chr Adherents: **0.00%**
Scripture: **Complete Bible**

www.joshuaproject.net

"Declare His glory among the nations." Psalm 96:3

Pray for the Nations

Pashtun Saddo Khel in Pakistan

Population: **20,000**
World Popl: **20,000**
Total Countries: **1**
People Cluster: **South Asia Muslim - Pasht**
Main Language: **Pashto, Central**
Main Religion: **Islam**
Status: **Frontier Unreached**
Evangelicals: **0.00%**
Chr Adherents: **0.00%**
Scripture: **New Testament**

www.joshuaproject.net

"Declare His glory among the nations." Psalm 96:3

Pray for the Nations

Pashtun Sadozai (Popalzai) in Pakistan

Population: **4,000**
World Popl: **4,000**
Total Countries: **1**
People Cluster: **South Asia Muslim - Pasht**
Main Language: **Pashto, Northern**
Main Religion: **Islam**
Status: **Frontier Unreached**
Evangelicals: **0.00%**
Chr Adherents: **0.00%**
Scripture: **Complete Bible**

www.joshuaproject.net

"Declare His glory among the nations." Psalm 96:3

Pray for the Nations

Pashtun Safi in Pakistan

Source: Anonymous

Population: **432,000**
World Popl: **432,000**
Total Countries: **1**
People Cluster: **South Asia Muslim - Pasht**
Main Language: **Pashto, Northern**
Main Religion: **Islam**
Status: **Frontier Unreached**
Evangelicals: **0.00%**
Chr Adherents: **0.00%**
Scripture: **Complete Bible**

www.joshuaproject.net

"Declare His glory among the nations." Psalm 96:3

Pray for the Nations

Pashtun Salarzai in Pakistan

Source: Anonymous

Population: **336,000**
World Popl: **336,000**
Total Countries: **1**
People Cluster: **South Asia Muslim - Pasht**
Main Language: **Pashto, Northern**
Main Religion: **Islam**
Status: **Frontier Unreached**
Evangelicals: **0.00%**
Chr Adherents: **0.00%**
Scripture: **Complete Bible**

www.joshuaproject.net

"Declare His glory among the nations." Psalm 96:3

Pray for the Nations

Pashtun Sarh Band in Pakistan

Population: **26,000**
World Popl: **26,000**
Total Countries: **1**
People Cluster: **South Asia Muslim - Pasht**
Main Language: **Pashto, Northern**
Main Religion: **Islam**
Status: **Frontier Unreached**
Evangelicals: **0.00%**
Chr Adherents: **0.00%**
Scripture: **Complete Bible**

www.joshuaproject.net

"Declare His glory among the nations." Psalm 96:3

Pray for the Nations

Pashtun Sati Sagri in Pakistan

Population: **2,000**
World Popl: **2,000**
Total Countries: **1**
People Cluster: **South Asia Muslim - Pasht**
Main Language: **Saraiki**
Main Religion: **Islam**
Status: **Frontier Unreached**
Evangelicals: **0.00%**
Chr Adherents: **0.00%**
Scripture: **New Testament**

www.joshuaproject.net

"Declare His glory among the nations." Psalm 96:3

Pray for the Nations

Pashtun Shahdan Khel in Pakistan

Population: **24,000**
World Popl: **24,000**
Total Countries: **1**
People Cluster: **South Asia Muslim - Pasht**
Main Language: **Pashto, Northern**
Main Religion: **Islam**
Status: **Frontier Unreached**
Evangelicals: **0.00%**
Chr Adherents: **0.00%**
Scripture: **Complete Bible**

www.joshuaproject.net

"Declare His glory among the nations." Psalm 96:3

Pray for the Nations

Pashtun Shamal Khel in Pakistan

Population: **1,400**
World Popl: **1,400**
Total Countries: **1**
People Cluster: **South Asia Muslim - Pasht**
Main Language: **Pashto, Central**
Main Religion: **Islam**
Status: **Frontier Unreached**
Evangelicals: **0.00%**
Chr Adherents: **0.00%**
Scripture: **New Testament**

www.joshuaproject.net

"Declare His glory among the nations." Psalm 96:3

Pray for the Nations

Pashtun Shilmani in Pakistan

Population: **20,000**
World Popl: **20,000**
Total Countries: **1**
People Cluster: **South Asia Muslim - Pasht**
Main Language: **Pashto, Northern**
Main Religion: **Islam**
Status: **Frontier Unreached**
Evangelicals: **0.00%**
Chr Adherents: **0.00%**
Scripture: **Complete Bible**

www.joshuaproject.net

"Declare His glory among the nations." Psalm 96:3

Pray for the Nations

Pashtun Shinwari in Pakistan

Population: **138,000**
World Popl: **138,000**
Total Countries: **1**
People Cluster: **South Asia Muslim - Pasht**
Main Language: **Pashto, Central**
Main Religion: **Islam**
Status: **Frontier Unreached**
Evangelicals: **0.00%**
Chr Adherents: **0.00%**
Scripture: **New Testament**

www.joshuaproject.net

"Declare His glory among the nations." Psalm 96:3

Pray for the Nations

Pashtun Shirani in Pakistan

Population: **170,000**
World Popl: **170,000**
Total Countries: **1**
People Cluster: **South Asia Muslim - Pasht**
Main Language: **Pashto, Central**
Main Religion: **Islam**
Status: **Frontier Unreached**
Evangelicals: **0.00%**
Chr Adherents: **0.00%**
Scripture: **New Testament**

www.joshuaproject.net

"Declare His glory among the nations." Psalm 96:3

Pray for the Nations

Pashtun Sikh in Pakistan

Population: **3,400**
World Popl: **3,400**
Total Countries: **1**
People Cluster: **South Asia Muslim - Pasht**
Main Language: **Pashto, Central**
Main Religion: **Other / Small**
Status: **Frontier Unreached**
Evangelicals: **0.00%**
Chr Adherents: **0.00%**
Scripture: **New Testament**

www.joshuaproject.net

"Declare His glory among the nations." Psalm 96:3

Pray for the Nations

Pashtun Suleiman Khel in Pakistan

Population: **129,000**
World Popl: **129,000**
Total Countries: **1**
People Cluster: **South Asia Muslim - Pasht**
Main Language: **Pashto, Central**
Main Religion: **Islam**
Status: **Frontier Unreached**
Evangelicals: **0.00%**
Chr Adherents: **0.00%**
Scripture: **New Testament**

www.joshuaproject.net

"Declare His glory among the nations." Psalm 96:3

Pray for the Nations

Pashtun Sultan Khel in Pakistan

Population: **240,000**
World Popl: **240,000**
Total Countries: **1**
People Cluster: **South Asia Muslim - Pasht**
Main Language: **Pashto, Northern**
Main Religion: **Islam**
Status: **Frontier Unreached**
Evangelicals: **0.00%**
Chr Adherents: **0.00%**
Scripture: **Complete Bible**

www.joshuaproject.net

"Declare His glory among the nations." Psalm 96:3

Pray for the Nations

Pashtun Sur in Pakistan

Population: **27,000**
World Popl: **59,000**
Total Countries: **2**
People Cluster: **South Asia Muslim - Pasht**
Main Language: **Pashto, Northern**
Main Religion: **Islam**
Status: **Frontier Unreached**
Evangelicals: **0.00%**
Chr Adherents: **0.00%**
Scripture: **Complete Bible**

www.joshuaproject.net

"Declare His glory among the nations." Psalm 96:3

Pray for the Nations

Pashtun Swaman Khel in Pakistan

Population: **66,000**
World Popl: **66,000**
Total Countries: **1**
People Cluster: **South Asia Muslim - Pasht**
Main Language: **Pashto, Central**
Main Religion: **Islam**
Status: **Frontier Unreached**
Evangelicals: **0.00%**
Chr Adherents: **0.00%**
Scripture: **New Testament**

www.joshuaproject.net

"Declare His glory among the nations." Psalm 96:3

Pray for the Nations

Pashtun Swati in Pakistan

Population: **76,000**
World Popl: **76,000**
Total Countries: **1**
People Cluster: **South Asia Muslim - Pasht**
Main Language: **Pashto, Northern**
Main Religion: **Islam**
Status: **Frontier Unreached**
Evangelicals: **0.00%**
Chr Adherents: **0.00%**
Scripture: **Complete Bible**

www.joshuaproject.net

"Declare His glory among the nations." Psalm 96:3

Pray for the Nations

Pashtun Syed Khel in Pakistan

Source: Anonymous

Population: **165,000**
World Popl: **165,000**
Total Countries: **1**
People Cluster: **South Asia Muslim - Pasht**
Main Language: **Pashto, Northern**
Main Religion: **Islam**
Status: **Frontier Unreached**
Evangelicals: **0.00%**
Chr Adherents: **0.00%**
Scripture: **Complete Bible**

www.joshuaproject.net

"Declare His glory among the nations." Psalm 96:3

Pray for the Nations

Pashtun Tahirkheli in Pakistan

Population: **22,000**
World Popl: **22,000**
Total Countries: **1**
People Cluster: **South Asia Muslim - Pasht**
Main Language: **Pashto, Northern**
Main Religion: **Islam**
Status: **Frontier Unreached**
Evangelicals: **0.00%**
Chr Adherents: **0.00%**
Scripture: **Complete Bible**

www.joshuaproject.net

"Declare His glory among the nations." Psalm 96:3

Pray for the Nations

Pashtun Tajik in Pakistan

Population: **23,000**
World Popl: **23,000**
Total Countries: **1**
People Cluster: **South Asia Muslim - Pasht**
Main Language: **Pashto, Northern**
Main Religion: **Islam**
Status: **Frontier Unreached**
Evangelicals: **0.00%**
Chr Adherents: **0.00%**
Scripture: **Complete Bible**

www.joshuaproject.net

"Declare His glory among the nations." Psalm 96:3

Pray for the Nations

Pashtun Taraki in Pakistan

Population: **320,000**
World Popl: **320,000**
Total Countries: **1**
People Cluster: **South Asia Muslim - Pasht**
Main Language: **Pashto, Northern**
Main Religion: **Islam**
Status: **Frontier Unreached**
Evangelicals: **0.00%**
Chr Adherents: **0.00%**
Scripture: **Complete Bible**

www.joshuaproject.net

"Declare His glory among the nations." Psalm 96:3

Pray for the Nations

Pashtun Tarin in Pakistan

Population: **896,000**
World Popl: **927,000**
Total Countries: **2**
People Cluster: **South Asia Muslim - Pasht**
Main Language: **Pashto, Southern**
Main Religion: **Islam**
Status: **Frontier Unreached**
Evangelicals: **0.00%**
Chr Adherents: **0.00%**
Scripture: **Portions**

www.joshuaproject.net

"Declare His glory among the nations." Psalm 96:3

Pray for the Nations

Pashtun Tarkani in Pakistan

Population: **565,000**
World Popl: **565,000**
Total Countries: **1**
People Cluster: **South Asia Muslim - Pasht**
Main Language: **Pashto, Northern**
Main Religion: **Islam**
Status: **Frontier Unreached**
Evangelicals: **0.00%**
Chr Adherents: **0.00%**
Scripture: **Complete Bible**

www.joshuaproject.net

"Declare His glory among the nations." Psalm 96:3

Pray for the Nations

Pashtun Tirahi in Pakistan

Population: **30,000**
World Popl: **30,000**
Total Countries: **1**
People Cluster: **South Asia Muslim - Pasht**
Main Language: **Pashto, Northern**
Main Religion: **Islam**
Status: **Frontier Unreached**
Evangelicals: **0.00%**
Chr Adherents: **0.00%**
Scripture: **Complete Bible**

www.joshuaproject.net

"Declare His glory among the nations." Psalm 96:3

Pray for the Nations

Pashtun Turi in Pakistan

Population: **37,000**
World Popl: **37,000**
Total Countries: **1**
People Cluster: **South Asia Muslim - Pasht**
Main Language: **Pashto, Central**
Main Religion: **Islam**
Status: **Frontier Unreached**
Evangelicals: **0.00%**
Chr Adherents: **0.00%**
Scripture: **New Testament**

www.joshuaproject.net

"Declare His glory among the nations." Psalm 96:3

Pray for the Nations

Pashtun Umar Khel in Pakistan

Population: **12,000**
World Popl: **12,000**
Total Countries: **1**
People Cluster: **South Asia Muslim - Pasht**
Main Language: **Pashto, Northern**
Main Religion: **Islam**
Status: **Frontier Unreached**
Evangelicals: **0.00%**
Chr Adherents: **0.00%**
Scripture: **Complete Bible**

www.joshuaproject.net

"Declare His glory among the nations." Psalm 96:3

Pray for the Nations

Pashtun Urmur in Pakistan

Population: **70,000**
World Popl: **71,900**
Total Countries: **2**
People Cluster: **South Asia Muslim - Pasht**
Main Language: **Pashto, Northern**
Main Religion: **Islam**
Status: **Frontier Unreached**
Evangelicals: **0.00%**
Chr Adherents: **0.00%**
Scripture: **Complete Bible**

www.joshuaproject.net

"Declare His glory among the nations." Psalm 96:3

Pray for the Nations

Pashtun Usman Khel in Pakistan

Population: **447,000**
World Popl: **447,000**
Total Countries: **1**
People Cluster: **South Asia Muslim - Pasht**
Main Language: **Pashto, Northern**
Main Religion: **Islam**
Status: **Frontier Unreached**
Evangelicals: **0.00%**
Chr Adherents: **0.00%**
Scripture: **Complete Bible**

www.joshuaproject.net

"Declare His glory among the nations." Psalm 96:3

Pray for the Nations

Pashtun Usmanzai in Pakistan

Population: **2,100**
World Popl: **2,100**
Total Countries: **1**
People Cluster: **South Asia Muslim - Pasht**
Main Language: **Pashto, Central**
Main Religion: **Islam**
Status: **Frontier Unreached**
Evangelicals: **0.00%**
Chr Adherents: **0.00%**
Scripture: **New Testament**

www.joshuaproject.net

"Declare His glory among the nations." Psalm 96:3

Pray for the Nations

Pashtun Ustrana in Pakistan

Population: **36,000**
World Popl: **36,000**
Total Countries: **1**
People Cluster: **South Asia Muslim - Pasht**
Main Language: **Pashto, Central**
Main Religion: **Islam**
Status: **Frontier Unreached**
Evangelicals: **0.00%**
Chr Adherents: **0.00%**
Scripture: **New Testament**

www.joshuaproject.net

"Declare His glory among the nations." Psalm 96:3

Pray for the Nations

Pashtun Utman Khel in Pakistan

Population: **237,000**
World Popl: **237,000**
Total Countries: **1**
People Cluster: **South Asia Muslim - Pasht**
Main Language: **Pashto, Northern**
Main Religion: **Islam**
Status: **Frontier Unreached**
Evangelicals: **0.00%**
Chr Adherents: **0.00%**
Scripture: **Complete Bible**

www.joshuaproject.net

"Declare His glory among the nations." Psalm 96:3

Pray for the Nations

Pashtun Utmanzai (Wazir) in Pakistan

Population: **190,000**
World Popl: **190,000**
Total Countries: **1**
People Cluster: **South Asia Muslim - Pasht**
Main Language: **Pashto, Northern**
Main Religion: **Islam**
Status: **Frontier Unreached**
Evangelicals: **0.00%**
Chr Adherents: **0.00%**
Scripture: **Complete Bible**

www.joshuaproject.net

"Declare His glory among the nations." Psalm 96:3

Pray for the Nations

Pashtun Wadag in Pakistan

Population: **25,000**
World Popl: **25,000**
Total Countries: **1**
People Cluster: **South Asia Muslim - Pasht**
Main Language: **Pashto, Central**
Main Religion: **Islam**
Status: **Frontier Unreached**
Evangelicals: **0.00%**
Chr Adherents: **0.00%**
Scripture: **New Testament**

www.joshuaproject.net

"Declare His glory among the nations." Psalm 96:3

Pray for the Nations

Pashtun Wahab Khel in Pakistan

Population: **23,000**
World Popl: **23,000**
Total Countries: **1**
People Cluster: **South Asia Muslim - Pasht**
Main Language: **Pashto, Northern**
Main Religion: **Islam**
Status: **Frontier Unreached**
Evangelicals: **0.00%**
Chr Adherents: **0.00%**
Scripture: **Complete Bible**

www.joshuaproject.net

"Declare His glory among the nations." Psalm 96:3

Pray for the Nations

Pashtun Wakakzai in Pakistan

Population: **9,400**
World Popl: **37,400**
Total Countries: **2**
People Cluster: **South Asia Muslim - Pasht**
Main Language: **Pashto, Central**
Main Religion: **Islam**
Status: **Frontier Unreached**
Evangelicals: **0.00%**
Chr Adherents: **0.00%**
Scripture: **New Testament**

www.joshuaproject.net

"Declare His glory among the nations." Psalm 96:3

Pray for the Nations

Pashtun Wardak in Pakistan

Population: **19,000**
World Popl: **19,000**
Total Countries: **1**
People Cluster: **South Asia Muslim - Pasht**
Main Language: **Pashto, Northern**
Main Religion: **Islam**
Status: **Frontier Unreached**
Evangelicals: **0.00%**
Chr Adherents: **0.00%**
Scripture: **Complete Bible**

www.joshuaproject.net

"Declare His glory among the nations." Psalm 96:3

Pray for the Nations

Pashtun Watezai in Pakistan

Population: **2,300**
World Popl: **2,300**
Total Countries: **1**
People Cluster: **South Asia Muslim - Pasht**
Main Language: **Pashto, Central**
Main Religion: **Islam**
Status: **Frontier Unreached**
Evangelicals: **0.00%**
Chr Adherents: **0.00%**
Scripture: **New Testament**

www.joshuaproject.net

"Declare His glory among the nations." Psalm 96:3

Pray for the Nations

Pashtun Wur (Mamund) in Pakistan

Population: **126,000**
World Popl: **126,000**
Total Countries: **1**
People Cluster: **South Asia Muslim - Pasht**
Main Language: **Pashto, Northern**
Main Religion: **Islam**
Status: **Frontier Unreached**
Evangelicals: **0.00%**
Chr Adherents: **0.00%**
Scripture: **Complete Bible**

www.joshuaproject.net

"Declare His glory among the nations." Psalm 96:3

Pray for the Nations

Pashtun Yusafzai in Pakistan

Source: National Archives

Population: **3,688,000**
World Popl: **4,564,000**
Total Countries: **2**
People Cluster: **South Asia Muslim - Pasht**
Main Language: **Pashto, Northern**
Main Religion: **Islam**
Status: **Frontier Unreached**
Evangelicals: **0.00%**
Chr Adherents: **0.00%**
Scripture: **Complete Bible**

www.joshuaproject.net

"Declare His glory among the nations." Psalm 96:3

Pray for the Nations

Pashtun Zadran in Pakistan

Source: Anonymous

Population: **15,000**
World Popl: **15,000**
Total Countries: **1**
People Cluster: **South Asia Muslim - Pasht**
Main Language: **Pashto, Northern**
Main Religion: **Islam**
Status: **Frontier Unreached**
Evangelicals: **0.00%**
Chr Adherents: **0.00%**
Scripture: **Complete Bible**

www.joshuaproject.net

"Declare His glory among the nations." Psalm 96:3

Pray for the Nations

Pashtun Zaimukht in Pakistan

Population: **264,000**
World Popl: **264,000**
Total Countries: **1**
People Cluster: **South Asia Muslim - Pasht**
Main Language: **Pashto, Northern**
Main Religion: **Islam**
Status: **Frontier Unreached**
Evangelicals: **0.00%**
Chr Adherents: **0.00%**
Scripture: **Complete Bible**

www.joshuaproject.net

"Declare His glory among the nations." Psalm 96:3

Pray for the Nations

Pashtun Zazi in Pakistan

Population: **16,000**
World Popl: **16,000**
Total Countries: **1**
People Cluster: **South Asia Muslim - Pasht**
Main Language: **Pashto, Northern**
Main Religion: **Islam**
Status: **Frontier Unreached**
Evangelicals: **0.00%**
Chr Adherents: **0.00%**
Scripture: **Complete Bible**

www.joshuaproject.net

"Declare His glory among the nations." Psalm 96:3

Pray for the Nations

Pashtun Zhmaryani in Pakistan

Population: **135,000**
World Popl: **135,000**
Total Countries: **1**
People Cluster: **South Asia Muslim - Pasht**
Main Language: **Pashto, Central**
Main Religion: **Islam**
Status: **Frontier Unreached**
Evangelicals: **0.00%**
Chr Adherents: **0.00%**
Scripture: **New Testament**

www.joshuaproject.net

"Declare His glory among the nations." Psalm 96:3

Pray for the Nations

Patelia in Pakistan

Source: Isudas

Population: **3,600**
World Popl: **124,600**
Total Countries: **2**
People Cluster: **South Asia Tribal - other**
Main Language: **Sindhi**
Main Religion: **Hinduism**
Status: **Frontier Unreached**
Evangelicals: **0.00%**
Chr Adherents: **0.00%**
Scripture: **Complete Bible**

www.joshuaproject.net

"Declare His glory among the nations." Psalm 96:3

Pray for the Nations

Patwa (Muslim traditions) in Pakistan

Source: Anonymous

Population: **2,900**
World Popl: **22,200**
Total Countries: **3**
People Cluster: **South Asia Muslim - other**
Main Language: **Saraiki**
Main Religion: **Islam**
Status: **Frontier Unreached**
Evangelicals: **0.00%**
Chr Adherents: **0.00%**
Scripture: **New Testament**

www.joshuaproject.net

"Declare His glory among the nations." Psalm 96:3

Pray for the Nations

Pawaria (Muslim traditions) in Pakistan

Source: Anonymous

Population: **2,500**
World Popl: **48,500**
Total Countries: **2**
People Cluster: **South Asia Muslim - other**
Main Language: **Urdu**
Main Religion: **Islam**
Status: **Frontier Unreached**
Evangelicals: **0.00%**
Chr Adherents: **0.00%**
Scripture: **Complete Bible**

www.joshuaproject.net

"Declare His glory among the nations." Psalm 96:3

Pray for the Nations

Perna (Muslim traditions) in Pakistan

Population: **14,000**
World Popl: **14,000**
Total Countries: **1**
People Cluster: **South Asia Muslim - other**
Main Language: **Saraiki**
Main Religion: **Islam**
Status: **Frontier Unreached**
Evangelicals: **0.00%**
Chr Adherents: **0.00%**
Scripture: **New Testament**

www.joshuaproject.net

"Declare His glory among the nations." Psalm 96:3

Pray for the Nations

Persian in Pakistan

Source: Hamed Saber - Flickr

Population: **13,000**
World Popl: **48,380,900**
Total Countries: **39**
People Cluster: **Persian**
Main Language: **Dari**
Main Religion: **Islam**
Status: **Frontier Unreached**
Evangelicals: **0.08%**
Chr Adherents: **0.08%**
Scripture: **Complete Bible**

www.joshuaproject.net

"Declare His glory among the nations." Psalm 96:3

Pray for the Nations

Pherera (Muslim traditions) in Pakistan

Population: **1,600**
World Popl: **1,600**
Total Countries: **1**
People Cluster: **South Asia Muslim - other**
Main Language: **Punjabi, Western**
Main Religion: **Islam**
Status: **Frontier Unreached**
Evangelicals: **0.00%**
Chr Adherents: **0.00%**
Scripture: **New Testament**

www.joshuaproject.net

"Declare His glory among the nations." Psalm 96:3

Pray for the Nations

Pindara in Pakistan

Source: Kandukuru Nagarjun - Flickr

Population: **12,000**
World Popl: **81,000**
Total Countries: **2**
People Cluster: **South Asia Muslim - other**
Main Language: **Saraiki**
Main Religion: **Islam**
Status: **Frontier Unreached**
Evangelicals: **0.00%**
Chr Adherents: **0.00%**
Scripture: **New Testament**

www.joshuaproject.net

"Declare His glory among the nations." Psalm 96:3

Pray for the Nations

Pinjara in Pakistan

Source: Anonymous

Population: **203,000**
World Popl: **3,617,000**
Total Countries: **4**
People Cluster: **South Asia Muslim - other**
Main Language: **Saraiki**
Main Religion: **Islam**
Status: **Frontier Unreached**
Evangelicals: **0.00%**
Chr Adherents: **0.00%**
Scripture: **New Testament**

www.joshuaproject.net

"Declare His glory among the nations." Psalm 96:3

Pray for the Nations

Qassab in Pakistan

Source: Josep Parat - Shutterstock

Population: **1,194,000**
World Popl: **2,315,000**
Total Countries: **3**
People Cluster: **South Asia Muslim - other**
Main Language: **Saraiki**
Main Religion: **Islam**
Status: **Frontier Unreached**
Evangelicals: **0.00%**
Chr Adherents: **0.00%**
Scripture: **New Testament**

www.joshuaproject.net

"Declare His glory among the nations." Psalm 96:3

Pray for the Nations

Qazilbash in Pakistan

Source: Anonymous

Population: **5,400**
World Popl: **342,400**
Total Countries: **2**
People Cluster: **Turkish**
Main Language: **Dari**
Main Religion: **Islam**
Status: **Frontier Unreached**
Evangelicals: **0.00%**
Chr Adherents: **0.00%**
Scripture: **Complete Bible**

www.joshuaproject.net

"Declare His glory among the nations." Psalm 96:3

Pray for the Nations

Rabari (Hindu traditions) in Pakistan

Source: Anonymous

Population: **12,000**
World Popl: **1,083,000**
Total Countries: **2**
People Cluster: **South Asia Tribal - other**
Main Language: **Sindhi**
Main Religion: **Hinduism**
Status: **Frontier Unreached**
Evangelicals: **0.00%**
Chr Adherents: **0.00%**
Scripture: **Complete Bible**

www.joshuaproject.net

"Declare His glory among the nations." Psalm 96:3

Pray for the Nations

Rabari (Muslim traditions) in Pakistan

Source: Isudas

Population: **9,500**
World Popl: **10,600**
Total Countries: **2**
People Cluster: **South Asia Muslim - other**
Main Language: **Punjabi, Western**
Main Religion: **Islam**
Status: **Frontier Unreached**
Evangelicals: **0.00%**
Chr Adherents: **0.00%**
Scripture: **New Testament**

www.joshuaproject.net

"Declare His glory among the nations." Psalm 96:3

Pray for the Nations

Rahmani (Muslim traditions) in Pakistan

Source: Anonymous

Population: **64,000**
World Popl: **301,000**
Total Countries: **2**
People Cluster: **South Asia Muslim - other**
Main Language: **Sindhi**
Main Religion: **Islam**
Status: **Frontier Unreached**
Evangelicals: **0.00%**
Chr Adherents: **0.00%**
Scripture: **Complete Bible**

www.joshuaproject.net

"Declare His glory among the nations." Psalm 96:3

Pray for the Nations

Rajput (Hindu traditions) in Pakistan

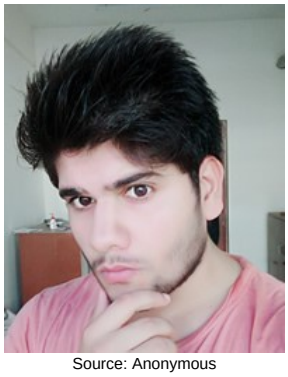

Source: Anonymous

Population: **115,000**
World Popl: **39,094,000**
Total Countries: **4**
People Cluster: **South Asia Forward Caste**
Main Language: **Sindhi**
Main Religion: **Hinduism**
Status: **Unreached**
Evangelicals: **Unknown %**
Chr Adherents: **0.61%**
Scripture: **Complete Bible**

www.joshuaproject.net

"Declare His glory among the nations." Psalm 96:3

Pray for the Nations

Rajput (Muslim traditions) in Pakistan

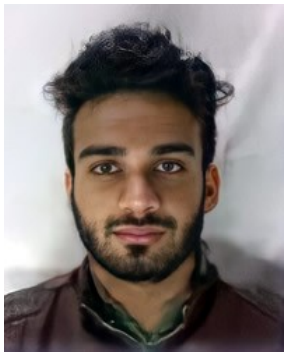

Source: Anonymous

Population: **6,853,000**
World Popl: **9,655,000**
Total Countries: **4**
People Cluster: **South Asia Muslim - Rajpu**
Main Language: **Punjabi, Western**
Main Religion: **Islam**
Status: **Frontier Unreached**
Evangelicals: **0.00%**
Chr Adherents: **0.00%**
Scripture: **New Testament**

www.joshuaproject.net

"Declare His glory among the nations." Psalm 96:3

Pray for the Nations

Rajput Adrah in Pakistan

Population: **13,000**
World Popl: **13,000**
Total Countries: **1**
People Cluster: **South Asia Muslim - Rajpu**
Main Language: **Punjabi, Western**
Main Religion: **Islam**
Status: **Frontier Unreached**
Evangelicals: **0.00%**
Chr Adherents: **0.00%**
Scripture: **New Testament**

www.joshuaproject.net

"Declare His glory among the nations." Psalm 96:3

Pray for the Nations

Rajput Alpial in Pakistan

Population: **135,000**
World Popl: **135,000**
Total Countries: **1**
People Cluster: **South Asia Muslim - Rajpu**
Main Language: **Punjabi, Western**
Main Religion: **Islam**
Status: **Frontier Unreached**
Evangelicals: **0.00%**
Chr Adherents: **0.00%**
Scripture: **New Testament**

www.joshuaproject.net

"Declare His glory among the nations." Psalm 96:3

Pray for the Nations

Rajput Atiras in Pakistan

Population: **10,000**
World Popl: **10,000**
Total Countries: **1**
People Cluster: **South Asia Muslim - Rajpu**
Main Language: **Punjabi, Western**
Main Religion: **Islam**
Status: **Frontier Unreached**
Evangelicals: **0.00%**
Chr Adherents: **0.00%**
Scripture: **New Testament**

www.joshuaproject.net

"Declare His glory among the nations." Psalm 96:3

Pray for the Nations

Rajput Awan in Pakistan

Source: Isudas

Population: **98,000**
World Popl: **109,000**
Total Countries: **2**
People Cluster: **South Asia Muslim - Rajpu**
Main Language: **Pahari-Potwari**
Main Religion: **Islam**
Status: **Frontier Unreached**
Evangelicals: **0.00%**
Chr Adherents: **0.00%**
Scripture: **Portions**

www.joshuaproject.net

"Declare His glory among the nations." Psalm 96:3

Pray for the Nations

Rajput Bachhal (Muslim traditions) in Pakistan

Population: **35,000**
World Popl: **39,600**
Total Countries: **2**
People Cluster: **South Asia Muslim - Rajpu**
Main Language: **Sindhi**
Main Religion: **Islam**
Status: **Frontier Unreached**
Evangelicals: **0.00%**
Chr Adherents: **0.00%**
Scripture: **Complete Bible**

www.joshuaproject.net

"Declare His glory among the nations." Psalm 96:3

Pray for the Nations

Rajput Baghel (Muslim traditions) in Pakistan

Source: Anonymous

Population: **83,000**
World Popl: **83,000**
Total Countries: **1**
People Cluster: **South Asia Muslim - Rajpu**
Main Language: **Punjabi, Western**
Main Religion: **Islam**
Status: **Frontier Unreached**
Evangelicals: **0.00%**
Chr Adherents: **0.00%**
Scripture: **New Testament**

www.joshuaproject.net

"Declare His glory among the nations." Psalm 96:3

Pray for the Nations

Rajput Bais (Hindu traditions) in Pakistan

Source: Anonymous

Population: **4,700**
World Popl: **1,353,700**
Total Countries: **2**
People Cluster: **South Asia Forward Caste**
Main Language: **Sindhi**
Main Religion: **Hinduism**
Status: **Frontier Unreached**
Evangelicals: **0.00%**
Chr Adherents: **0.00%**
Scripture: **Complete Bible**

www.joshuaproject.net

"Declare His glory among the nations." Psalm 96:3

Pray for the Nations

Rajput Bais (Muslim traditions) in Pakistan

Source: Anonymous

Population: **60,000**
World Popl: **161,400**
Total Countries: **3**
People Cluster: **South Asia Muslim - Rajpu**
Main Language: **Sindhi**
Main Religion: **Islam**
Status: **Frontier Unreached**
Evangelicals: **0.00%**
Chr Adherents: **0.00%**
Scripture: **Complete Bible**

www.joshuaproject.net

"Declare His glory among the nations." Psalm 96:3

Pray for the Nations

Rajput Bargujar (Muslim traditions) in Pakistan

Population: **30,000**
World Popl: **63,000**
Total Countries: **2**
People Cluster: **South Asia Muslim - Rajpu**
Main Language: **Sindhi**
Main Religion: **Islam**
Status: **Frontier Unreached**
Evangelicals: **0.00%**
Chr Adherents: **0.00%**
Scripture: **Complete Bible**

www.joshuaproject.net

"Declare His glory among the nations." Psalm 96:3

Pray for the Nations

Rajput Baria (Muslim traditions) in Pakistan

Source: Anonymous

Population: **269,000**
World Popl: **272,000**
Total Countries: **2**
People Cluster: **South Asia Muslim - Rajpu**
Main Language: **Punjabi, Western**
Main Religion: **Islam**
Status: **Frontier Unreached**
Evangelicals: **0.00%**
Chr Adherents: **0.00%**
Scripture: **New Testament**

www.joshuaproject.net

"Declare His glory among the nations." Psalm 96:3

Pray for the Nations

Rajput Bhale Sultan (Muslim traditions) in Pakistan

Population: **26,000**
World Popl: **76,000**
Total Countries: **2**
People Cluster: **South Asia Muslim - Rajpu**
Main Language: **Sindhi**
Main Religion: **Islam**
Status: **Frontier Unreached**
Evangelicals: **0.00%**
Chr Adherents: **0.00%**
Scripture: **Complete Bible**

www.joshuaproject.net

"Declare His glory among the nations." Psalm 96:3

Pray for the Nations

Rajput Bhatti (Muslim traditions) in Pakistan

Source: Anonymous

Population: **2,087,000**
World Popl: **2,099,000**
Total Countries: **2**
People Cluster: **South Asia Muslim - Rajpu**
Main Language: **Punjabi, Western**
Main Religion: **Islam**
Status: **Frontier Unreached**
Evangelicals: **0.00%**
Chr Adherents: **0.00%**
Scripture: **New Testament**

www.joshuaproject.net

"Declare His glory among the nations." Psalm 96:3

Pray for the Nations

Rajput Bisen (Muslim traditions) in Pakistan

Population: **4,500**
World Popl: **43,500**
Total Countries: **2**
People Cluster: **South Asia Muslim - Rajpu**
Main Language: **Sindhi**
Main Religion: **Islam**
Status: **Frontier Unreached**
Evangelicals: **0.00%**
Chr Adherents: **0.00%**
Scripture: **Complete Bible**

www.joshuaproject.net

"Declare His glory among the nations." Psalm 96:3

Pray for the Nations

Rajput Chauhan (Hindu traditions) in Pakistan

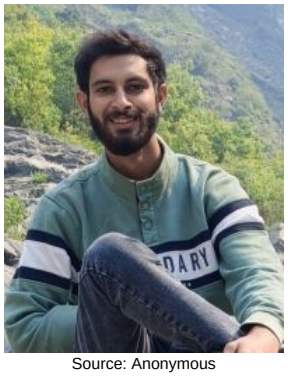

Source: Anonymous

Population: **13,000**
World Popl: **3,078,000**
Total Countries: **2**
People Cluster: **South Asia Forward Caste**
Main Language: **Sindhi**
Main Religion: **Hinduism**
Status: **Frontier Unreached**
Evangelicals: **0.00%**
Chr Adherents: **0.00%**
Scripture: **Complete Bible**

www.joshuaproject.net

"Declare His glory among the nations." Psalm 96:3

Pray for the Nations

Rajput Chauhan (Muslim traditions) in Pakistan

Source: Anonymous

Population: **1,519,000**
World Popl: **1,829,000**
Total Countries: **2**
People Cluster: **South Asia Muslim - Rajpu**
Main Language: **Sindhi**
Main Religion: **Islam**
Status: **Frontier Unreached**
Evangelicals: **0.00%**
Chr Adherents: **0.00%**
Scripture: **Complete Bible**

www.joshuaproject.net

"Declare His glory among the nations." Psalm 96:3

Pray for the Nations

Rajput Chib in Pakistan

Population: **96,000**
World Popl: **96,000**
Total Countries: **1**
People Cluster: **South Asia Muslim - Rajpu**
Main Language: **Punjabi, Western**
Main Religion: **Islam**
Status: **Frontier Unreached**
Evangelicals: **0.00%**
Chr Adherents: **0.00%**
Scripture: **New Testament**

www.joshuaproject.net

"Declare His glory among the nations." Psalm 96:3

Pray for the Nations

Rajput Dehia in Pakistan

Population: **26,000**
World Popl: **27,700**
Total Countries: **2**
People Cluster: **South Asia Muslim - Rajpu**
Main Language: **Sindhi**
Main Religion: **Islam**
Status: **Frontier Unreached**
Evangelicals: **0.00%**
Chr Adherents: **0.00%**
Scripture: **Complete Bible**

www.joshuaproject.net

"Declare His glory among the nations." Psalm 96:3

Pray for the Nations

Rajput Dhamial in Pakistan

Population: **43,000**
World Popl: **43,000**
Total Countries: **1**
People Cluster: **South Asia Muslim - Rajpu**
Main Language: **Punjabi, Western**
Main Religion: **Islam**
Status: **Frontier Unreached**
Evangelicals: **0.00%**
Chr Adherents: **0.00%**
Scripture: **New Testament**

www.joshuaproject.net

"Declare His glory among the nations." Psalm 96:3

Pray for the Nations

Rajput Dhanial in Pakistan

Population: **56,000**
World Popl: **56,000**
Total Countries: **1**
People Cluster: **South Asia Muslim - Rajpu**
Main Language: **Punjabi, Western**
Main Religion: **Islam**
Status: **Frontier Unreached**
Evangelicals: **0.00%**
Chr Adherents: **0.00%**
Scripture: **New Testament**

www.joshuaproject.net

"Declare His glory among the nations." Psalm 96:3

Pray for the Nations

Rajput Dhudhi in Pakistan

Population: **196,000**
World Popl: **196,000**
Total Countries: **1**
People Cluster: **South Asia Muslim - Rajpu**
Main Language: **Saraiki**
Main Religion: **Islam**
Status: **Frontier Unreached**
Evangelicals: **0.00%**
Chr Adherents: **0.00%**
Scripture: **New Testament**

www.joshuaproject.net

"Declare His glory among the nations." Psalm 96:3

Pray for the Nations

Rajput Gaharwal in Pakistan

Population: **184,000**
World Popl: **184,000**
Total Countries: **1**
People Cluster: **South Asia Muslim - Rajpu**
Main Language: **Sindhi**
Main Religion: **Islam**
Status: **Frontier Unreached**
Evangelicals: **0.00%**
Chr Adherents: **0.00%**
Scripture: **Complete Bible**

www.joshuaproject.net

"Declare His glory among the nations." Psalm 96:3

Pray for the Nations

Rajput Gakkhar in Pakistan

Population: **74,000**
World Popl: **77,500**
Total Countries: **2**
People Cluster: **South Asia Muslim - Rajpu**
Main Language: **Pahari-Potwari**
Main Religion: **Islam**
Status: **Frontier Unreached**
Evangelicals: **0.00%**
Chr Adherents: **0.00%**
Scripture: **Portions**

www.joshuaproject.net

"Declare His glory among the nations." Psalm 96:3

Pray for the Nations

Rajput Garewal (Muslim traditions) in Pakistan

Population: **335,000**
World Popl: **338,800**
Total Countries: **2**
People Cluster: **South Asia Muslim - Rajpu**
Main Language: **Punjabi, Western**
Main Religion: **Islam**
Status: **Frontier Unreached**
Evangelicals: **0.00%**
Chr Adherents: **0.00%**
Scripture: **New Testament**

www.joshuaproject.net

"Declare His glory among the nations." Psalm 96:3

Pray for the Nations

Rajput Gautam (Muslim traditions) in Pakistan

Population: **6,900**
World Popl: **30,900**
Total Countries: **2**
People Cluster: **South Asia Muslim - Rajpu**
Main Language: **Sindhi**
Main Religion: **Islam**
Status: **Frontier Unreached**
Evangelicals: **0.00%**
Chr Adherents: **0.00%**
Scripture: **Complete Bible**

www.joshuaproject.net

"Declare His glory among the nations." Psalm 96:3

Pray for the Nations

Rajput Gondal in Pakistan

Population: **212,000**
World Popl: **212,000**
Total Countries: **1**
People Cluster: **South Asia Muslim - Rajpu**
Main Language: **Punjabi, Western**
Main Religion: **Islam**
Status: **Frontier Unreached**
Evangelicals: **0.00%**
Chr Adherents: **0.00%**
Scripture: **New Testament**

www.joshuaproject.net

"Declare His glory among the nations." Psalm 96:3

Pray for the Nations

Rajput Jadeja in Pakistan

Population: **6,200**
World Popl: **45,200**
Total Countries: **2**
People Cluster: **South Asia Forward Caste**
Main Language: **Sindhi**
Main Religion: **Hinduism**
Status: **Frontier Unreached**
Evangelicals: **0.00%**
Chr Adherents: **0.00%**
Scripture: **Complete Bible**

www.joshuaproject.net

"Declare His glory among the nations." Psalm 96:3

Pray for the Nations

Rajput Janjua (Muslim traditions) in Pakistan

Source: Raja Hasan M Mohsin

Population: **340,000**
World Popl: **343,600**
Total Countries: **2**
People Cluster: **South Asia Muslim - Rajpu**
Main Language: **Punjabi, Western**
Main Religion: **Islam**
Status: **Frontier Unreached**
Evangelicals: **0.00%**
Chr Adherents: **0.00%**
Scripture: **New Testament**

www.joshuaproject.net

"Declare His glory among the nations." Psalm 96:3

Pray for the Nations

Rajput Jatu (Muslim traditions) in Pakistan

Population: **216,000**
World Popl: **220,800**
Total Countries: **2**
People Cluster: **South Asia Muslim - Rajpu**
Main Language: **Saraiki**
Main Religion: **Islam**
Status: **Frontier Unreached**
Evangelicals: **0.00%**
Chr Adherents: **0.00%**
Scripture: **New Testament**

www.joshuaproject.net

"Declare His glory among the nations." Psalm 96:3

Pray for the Nations

Rajput Jhabel in Pakistan

Source: Anonymous

Population: **252,000**
World Popl: **252,000**
Total Countries: **1**
People Cluster: **South Asia Muslim - Rajpu**
Main Language: **Saraiki**
Main Religion: **Islam**
Status: **Frontier Unreached**
Evangelicals: **0.00%**
Chr Adherents: **0.00%**
Scripture: **New Testament**

www.joshuaproject.net

"Declare His glory among the nations." Psalm 96:3

Pray for the Nations

Rajput Jodra in Pakistan

Population: **27,000**
World Popl: **27,000**
Total Countries: **1**
People Cluster: **South Asia Muslim - Rajpu**
Main Language: **Punjabi, Western**
Main Religion: **Islam**
Status: **Frontier Unreached**
Evangelicals: **0.00%**
Chr Adherents: **0.00%**
Scripture: **New Testament**

www.joshuaproject.net

"Declare His glory among the nations." Psalm 96:3

Pray for the Nations

Rajput Joia (Muslim traditions) in Pakistan

Population: **767,000**
World Popl: **767,000**
Total Countries: **1**
People Cluster: **South Asia Muslim - Rajpu**
Main Language: **Saraiki**
Main Religion: **Islam**
Status: **Frontier Unreached**
Evangelicals: **0.00%**
Chr Adherents: **0.00%**
Scripture: **New Testament**

www.joshuaproject.net

"Declare His glory among the nations." Psalm 96:3

Pray for the Nations

Rajput Kahut in Pakistan

Population: **39,000**
World Popl: **39,000**
Total Countries: **1**
People Cluster: **South Asia Muslim - Rajpu**
Main Language: **Punjabi, Western**
Main Religion: **Islam**
Status: **Frontier Unreached**
Evangelicals: **0.00%**
Chr Adherents: **0.00%**
Scripture: **New Testament**

www.joshuaproject.net

"Declare His glory among the nations." Psalm 96:3

Pray for the Nations

Rajput Kanial in Pakistan

Source: Anonymous

Population: **47,000**
World Popl: **47,000**
Total Countries: **1**
People Cluster: **South Asia Muslim - Rajpu**
Main Language: **Punjabi, Western**
Main Religion: **Islam**
Status: **Frontier Unreached**
Evangelicals: **0.00%**
Chr Adherents: **0.00%**
Scripture: **New Testament**

www.joshuaproject.net

"Declare His glory among the nations." Psalm 96:3

Pray for the Nations

Rajput Katil in Pakistan

Population: **73,000**
World Popl: **73,000**
Total Countries: **1**
People Cluster: **South Asia Muslim - Rajpu**
Main Language: **Punjabi, Western**
Main Religion: **Islam**
Status: **Frontier Unreached**
Evangelicals: **0.00%**
Chr Adherents: **0.00%**
Scripture: **New Testament**

www.joshuaproject.net

"Declare His glory among the nations." Psalm 96:3

Pray for the Nations

Rajput Ketwal in Pakistan

Population: **34,000**
World Popl: **34,000**
Total Countries: **1**
People Cluster: **South Asia Muslim - Rajpu**
Main Language: **Punjabi, Western**
Main Religion: **Islam**
Status: **Frontier Unreached**
Evangelicals: **0.00%**
Chr Adherents: **0.00%**
Scripture: **New Testament**

www.joshuaproject.net

"Declare His glory among the nations." Psalm 96:3

Pray for the Nations

Rajput Khabbal in Pakistan

Population: **27,000**
World Popl: **27,000**
Total Countries: **1**
People Cluster: **South Asia Muslim - Rajpu**
Main Language: **Saraiki**
Main Religion: **Islam**
Status: **Frontier Unreached**
Evangelicals: **0.00%**
Chr Adherents: **0.00%**
Scripture: **New Testament**

www.joshuaproject.net

"Declare His glory among the nations." Psalm 96:3

Pray for the Nations

Rajput Khaimkani in Pakistan

Source: Kerry Olson

Population: **69,000**
World Popl: **103,000**
Total Countries: **2**
People Cluster: **South Asia Muslim - Rajpu**
Main Language: **Sindhi**
Main Religion: **Islam**
Status: **Frontier Unreached**
Evangelicals: **0.00%**
Chr Adherents: **0.00%**
Scripture: **Complete Bible**

www.joshuaproject.net

"Declare His glory among the nations." Psalm 96:3

Pray for the Nations

Rajput Khakkha in Pakistan

Population: **77,000**
World Popl: **77,900**
Total Countries: **2**
People Cluster: **South Asia Muslim - Rajpu**
Main Language: **Saraiki**
Main Religion: **Islam**
Status: **Frontier Unreached**
Evangelicals: **0.00%**
Chr Adherents: **0.00%**
Scripture: **New Testament**

www.joshuaproject.net

"Declare His glory among the nations." Psalm 96:3

Pray for the Nations

Rajput Khanzada in Pakistan

Population: **48,000**
World Popl: **51,100**
Total Countries: **2**
People Cluster: **South Asia Forward Caste**
Main Language: **Sindhi**
Main Religion: **Islam**
Status: **Frontier Unreached**
Evangelicals: **0.00%**
Chr Adherents: **0.00%**
Scripture: **Complete Bible**

www.joshuaproject.net

"Declare His glory among the nations." Psalm 96:3

Pray for the Nations

Rajput Khichi in Pakistan

Population: **124,000**
World Popl: **124,000**
Total Countries: **1**
People Cluster: **South Asia Muslim - Rajpu**
Main Language: **Saraiki**
Main Religion: **Islam**
Status: **Frontier Unreached**
Evangelicals: **0.00%**
Chr Adherents: **0.00%**
Scripture: **New Testament**

www.joshuaproject.net

"Declare His glory among the nations." Psalm 96:3

Pray for the Nations

Rajput Khoja in Pakistan

Population: **112,000**
World Popl: **112,000**
Total Countries: **1**
People Cluster: **South Asia Forward Caste**
Main Language: **Saraiki**
Main Religion: **Islam**
Status: **Frontier Unreached**
Evangelicals: **0.00%**
Chr Adherents: **0.00%**
Scripture: **New Testament**

www.joshuaproject.net

"Declare His glory among the nations." Psalm 96:3

Pray for the Nations

Rajput Khokhar in Pakistan

Population: **77,000**
World Popl: **79,100**
Total Countries: **2**
People Cluster: **South Asia Muslim - Rajpu**
Main Language: **Sindhi**
Main Religion: **Islam**
Status: **Frontier Unreached**
Evangelicals: **0.00%**
Chr Adherents: **0.00%**
Scripture: **Complete Bible**

www.joshuaproject.net

"Declare His glory among the nations." Psalm 96:3

Pray for the Nations

Rajput Mair in Pakistan

Population: **55,000**
World Popl: **55,000**
Total Countries: **1**
People Cluster: **South Asia Muslim - Rajpu**
Main Language: **Punjabi, Western**
Main Religion: **Islam**
Status: **Frontier Unreached**
Evangelicals: **0.00%**
Chr Adherents: **0.00%**
Scripture: **New Testament**

www.joshuaproject.net

"Declare His glory among the nations." Psalm 96:3

Pray for the Nations

Rajput Mandahar (Muslim traditions) in Pakistan

Population: **231,000**
World Popl: **237,500**
Total Countries: **2**
People Cluster: **South Asia Muslim - Rajpu**
Main Language: **Sindhi**
Main Religion: **Islam**
Status: **Frontier Unreached**
Evangelicals: **0.00%**
Chr Adherents: **0.00%**
Scripture: **Complete Bible**

www.joshuaproject.net

"Declare His glory among the nations." Psalm 96:3

Pray for the Nations

Rajput Mandial in Pakistan

Population: **36,000**
World Popl: **39,100**
Total Countries: **2**
People Cluster: **South Asia Muslim - Rajpu**
Main Language: **Hindko, Northern**
Main Religion: **Islam**
Status: **Frontier Unreached**
Evangelicals: **0.00%**
Chr Adherents: **0.00%**
Scripture: **New Testament**

www.joshuaproject.net

"Declare His glory among the nations." Psalm 96:3

Pray for the Nations

Rajput Mangral in Pakistan

Source: Anonymous

Population: **56,000**
World Popl: **56,000**
Total Countries: **1**
People Cluster: **South Asia Muslim - Rajpu**
Main Language: **Pahari-Potwari**
Main Religion: **Islam**
Status: **Frontier Unreached**
Evangelicals: **0.00%**
Chr Adherents: **0.00%**
Scripture: **Portions**

www.joshuaproject.net

"Declare His glory among the nations." Psalm 96:3

Pray for the Nations

Rajput Manihas (Muslim traditions) in Pakistan

Population: **150,000**
World Popl: **153,100**
Total Countries: **2**
People Cluster: **South Asia Muslim - Rajpu**
Main Language: **Punjabi, Western**
Main Religion: **Islam**
Status: **Frontier Unreached**
Evangelicals: **0.00%**
Chr Adherents: **0.00%**
Scripture: **New Testament**

www.joshuaproject.net

"Declare His glory among the nations." Psalm 96:3

Pray for the Nations

Rajput Manj in Pakistan

Source: Anonymous

Population: **252,000**
World Popl: **253,900**
Total Countries: **2**
People Cluster: **South Asia Muslim - Rajpu**
Main Language: **Punjabi, Western**
Main Religion: **Islam**
Status: **Frontier Unreached**
Evangelicals: **0.00%**
Chr Adherents: **0.00%**
Scripture: **New Testament**

www.joshuaproject.net

"Declare His glory among the nations." Psalm 96:3

Pray for the Nations

Rajput Manu in Pakistan

Population: **460,000**
World Popl: **460,000**
Total Countries: **1**
People Cluster: **South Asia Muslim - Rajpu**
Main Language: **Punjabi, Western**
Main Religion: **Islam**
Status: **Frontier Unreached**
Evangelicals: **0.00%**
Chr Adherents: **0.00%**
Scripture: **New Testament**

www.joshuaproject.net

"Declare His glory among the nations." Psalm 96:3

Pray for the Nations

Rajput Maru in Pakistan

Population: **56,000**
World Popl: **56,000**
Total Countries: **1**
People Cluster: **South Asia Muslim - Rajpu**
Main Language: **Punjabi, Western**
Main Religion: **Islam**
Status: **Frontier Unreached**
Evangelicals: **0.00%**
Chr Adherents: **0.00%**
Scripture: **New Testament**

www.joshuaproject.net

"Declare His glory among the nations." Psalm 96:3

Pray for the Nations

Rajput Mekan in Pakistan

Population: **48,000**
World Popl: **48,000**
Total Countries: **1**
People Cluster: **South Asia Muslim - Rajpu**
Main Language: **Punjabi, Western**
Main Religion: **Islam**
Status: **Frontier Unreached**
Evangelicals: **0.00%**
Chr Adherents: **0.00%**
Scripture: **New Testament**

www.joshuaproject.net

"Declare His glory among the nations." Psalm 96:3

Pray for the Nations

Rajput Nagial in Pakistan

Population: **45,000**
World Popl: **45,000**
Total Countries: **1**
People Cluster: **South Asia Muslim - Rajpu**
Main Language: **Punjabi, Western**
Main Religion: **Islam**
Status: **Frontier Unreached**
Evangelicals: **0.00%**
Chr Adherents: **0.00%**
Scripture: **New Testament**

www.joshuaproject.net

"Declare His glory among the nations." Psalm 96:3

Pray for the Nations

Rajput Naru in Pakistan

Population: **163,000**
World Popl: **164,100**
Total Countries: **2**
People Cluster: **South Asia Muslim - Rajpu**
Main Language: **Punjabi, Western**
Main Religion: **Islam**
Status: **Frontier Unreached**
Evangelicals: **0.00%**
Chr Adherents: **0.00%**
Scripture: **New Testament**

www.joshuaproject.net

"Declare His glory among the nations." Psalm 96:3

Pray for the Nations

Rajput Nun in Pakistan

Population: **40,000**
World Popl: **40,000**
Total Countries: **1**
People Cluster: **South Asia Muslim - Rajpu**
Main Language: **Saraiki**
Main Religion: **Islam**
Status: **Frontier Unreached**
Evangelicals: **0.00%**
Chr Adherents: **0.00%**
Scripture: **New Testament**

www.joshuaproject.net

"Declare His glory among the nations." Psalm 96:3

Pray for the Nations

Rajput Ponwar (Hindu traditions) in Pakistan

Source: Anonymous

Population: **6,900**
World Popl: **1,299,900**
Total Countries: **2**
People Cluster: **South Asia Forward Caste**
Main Language: **Sindhi**
Main Religion: **Hinduism**
Status: **Frontier Unreached**
Evangelicals: **0.00%**
Chr Adherents: **0.00%**
Scripture: **Complete Bible**

www.joshuaproject.net

"Declare His glory among the nations." Psalm 96:3

Pray for the Nations

Rajput Ponwar (Muslim traditions) in Pakistan

Source: Anonymous

Population: **766,000**
World Popl: **834,000**
Total Countries: **2**
People Cluster: **South Asia Muslim - Rajpu**
Main Language: **Saraiki**
Main Religion: **Islam**
Status: **Frontier Unreached**
Evangelicals: **0.00%**
Chr Adherents: **0.00%**
Scripture: **New Testament**

www.joshuaproject.net

"Declare His glory among the nations." Psalm 96:3

Pray for the Nations

Rajput Pundir (Muslim traditions) in Pakistan

Population: **68,000**
World Popl: **212,000**
Total Countries: **2**
People Cluster: **South Asia Muslim - Rajpu**
Main Language: **Sindhi**
Main Religion: **Islam**
Status: **Frontier Unreached**
Evangelicals: **0.00%**
Chr Adherents: **0.00%**
Scripture: **Complete Bible**

www.joshuaproject.net

"Declare His glory among the nations." Psalm 96:3

Pray for the Nations

Rajput Ragbansi in Pakistan

Population: **260,000**
World Popl: **260,000**
Total Countries: **1**
People Cluster: **South Asia Muslim - Rajpu**
Main Language: **Sindhi**
Main Religion: **Islam**
Status: **Frontier Unreached**
Evangelicals: **0.00%**
Chr Adherents: **0.00%**
Scripture: **Complete Bible**

www.joshuaproject.net

"Declare His glory among the nations." Psalm 96:3

Pray for the Nations

Rajput Rajbansi (Muslim traditions) in Pakistan

Population: **95,000**
World Popl: **98,200**
Total Countries: **2**
People Cluster: **South Asia Muslim - Rajpu**
Main Language: **Punjabi, Western**
Main Religion: **Islam**
Status: **Frontier Unreached**
Evangelicals: **0.00%**
Chr Adherents: **0.00%**
Scripture: **New Testament**

www.joshuaproject.net

"Declare His glory among the nations." Psalm 96:3

Pray for the Nations

Rajput Ranghar in Pakistan

Source: Anonymous

Population: **5,400**
World Popl: **28,400**
Total Countries: **2**
People Cluster: **South Asia Muslim - Rajpu**
Main Language: **Sindhi**
Main Religion: **Islam**
Status: **Frontier Unreached**
Evangelicals: **0.00%**
Chr Adherents: **0.00%**
Scripture: **Complete Bible**

www.joshuaproject.net

"Declare His glory among the nations." Psalm 96:3

Pray for the Nations

Rajput Ranjha in Pakistan

Population: **67,000**
World Popl: **67,000**
Total Countries: **1**
People Cluster: **South Asia Muslim - Rajpu**
Main Language: **Punjabi, Western**
Main Religion: **Islam**
Status: **Frontier Unreached**
Evangelicals: **0.00%**
Chr Adherents: **0.00%**
Scripture: **New Testament**

www.joshuaproject.net

"Declare His glory among the nations." Psalm 96:3

Pray for the Nations

Rajput Ratal in Pakistan

Population: **185,000**
World Popl: **185,000**
Total Countries: **1**
People Cluster: **South Asia Muslim - Rajpu**
Main Language: **Sindhi**
Main Religion: **Islam**
Status: **Frontier Unreached**
Evangelicals: **0.00%**
Chr Adherents: **0.00%**
Scripture: **Complete Bible**

www.joshuaproject.net

"Declare His glory among the nations." Psalm 96:3

Pray for the Nations

Rajput Rathor (Muslim traditions) in Pakistan

Population: **100,000**
World Popl: **110,000**
Total Countries: **2**
People Cluster: **South Asia Muslim - Rajpu**
Main Language: **Punjabi, Western**
Main Religion: **Islam**
Status: **Frontier Unreached**
Evangelicals: **0.00%**
Chr Adherents: **0.00%**
Scripture: **New Testament**

www.joshuaproject.net

"Declare His glory among the nations." Psalm 96:3

Pray for the Nations

Rajput Sakarwar (Muslim traditions) in Pakistan

Population: **18,000**
World Popl: **38,000**
Total Countries: **2**
People Cluster: **South Asia Muslim - Rajpu**
Main Language: **Sindhi**
Main Religion: **Islam**
Status: **Frontier Unreached**
Evangelicals: **0.00%**
Chr Adherents: **0.00%**
Scripture: **Complete Bible**

www.joshuaproject.net

"Declare His glory among the nations." Psalm 96:3

Pray for the Nations

Rajput Salehria (Muslim traditions) in Pakistan

Population: **352,000**
World Popl: **354,900**
Total Countries: **2**
People Cluster: **South Asia Muslim - Rajpu**
Main Language: **Punjabi, Western**
Main Religion: **Islam**
Status: **Frontier Unreached**
Evangelicals: **0.00%**
Chr Adherents: **0.00%**
Scripture: **New Testament**

www.joshuaproject.net

"Declare His glory among the nations." Psalm 96:3

Pray for the Nations

Rajput Satti in Pakistan

Source: Anonymous

Population: **233,000**
World Popl: **233,000**
Total Countries: **1**
People Cluster: **South Asia Muslim - Rajpu**
Main Language: **Punjabi, Western**
Main Religion: **Islam**
Status: **Frontier Unreached**
Evangelicals: **0.00%**
Chr Adherents: **0.00%**
Scripture: **New Testament**

www.joshuaproject.net

"Declare His glory among the nations." Psalm 96:3

Pray for the Nations

Rajput Sial in Pakistan

Population: **911,000**
World Popl: **911,000**
Total Countries: **1**
People Cluster: **South Asia Muslim - Rajpu**
Main Language: **Saraiki**
Main Religion: **Islam**
Status: **Frontier Unreached**
Evangelicals: **0.00%**
Chr Adherents: **0.00%**
Scripture: **New Testament**

www.joshuaproject.net

"Declare His glory among the nations." Psalm 96:3

Pray for the Nations

Rajput Sombansi (Muslim traditions) in Pakistan

Source: Anonymous

Population: **3,800**
World Popl: **26,800**
Total Countries: **2**
People Cluster: **South Asia Muslim - Rajpu**
Main Language: **Sindhi**
Main Religion: **Islam**
Status: **Frontier Unreached**
Evangelicals: **0.00%**
Chr Adherents: **0.00%**
Scripture: **Complete Bible**

www.joshuaproject.net

"Declare His glory among the nations." Psalm 96:3

Pray for the Nations

Rajput Taon (Muslim traditions) in Pakistan

Population: **257,000**
World Popl: **263,100**
Total Countries: **2**
People Cluster: **South Asia Muslim - Rajpu**
Main Language: **Sindhi**
Main Religion: **Islam**
Status: **Frontier Unreached**
Evangelicals: **0.00%**
Chr Adherents: **0.00%**
Scripture: **Complete Bible**

www.joshuaproject.net

"Declare His glory among the nations." Psalm 96:3

Pray for the Nations

Rajput Tathial in Pakistan

Population: **63,000**
World Popl: **63,000**
Total Countries: **1**
People Cluster: **South Asia Muslim - Rajpu**
Main Language: **Punjabi, Western**
Main Religion: **Islam**
Status: **Frontier Unreached**
Evangelicals: **0.00%**
Chr Adherents: **0.00%**
Scripture: **New Testament**

www.joshuaproject.net

"Declare His glory among the nations." Psalm 96:3

Pray for the Nations

Rajput Tonwar (Muslim traditions) in Pakistan

Population: **383,000**
World Popl: **419,000**
Total Countries: **2**
People Cluster: **South Asia Muslim - Rajpu**
Main Language: **Sindhi**
Main Religion: **Islam**
Status: **Frontier Unreached**
Evangelicals: **0.00%**
Chr Adherents: **0.00%**
Scripture: **Complete Bible**

www.joshuaproject.net

"Declare His glory among the nations." Psalm 96:3

Pray for the Nations

Rajput Vaghela in Pakistan

Source: Isudas

Population: **4,900**
World Popl: **52,900**
Total Countries: **2**
People Cluster: **South Asia Forward Caste**
Main Language: **Sindhi**
Main Religion: **Hinduism**
Status: **Frontier Unreached**
Evangelicals: **0.00%**
Chr Adherents: **0.00%**
Scripture: **Complete Bible**

www.joshuaproject.net

"Declare His glory among the nations." Psalm 96:3

Pray for the Nations

Rajput Wattu in Pakistan

Source: Anonymous

Population: **457,000**
World Popl: **457,000**
Total Countries: **1**
People Cluster: **South Asia Muslim - Rajpu**
Main Language: **Saraiki**
Main Religion: **Islam**
Status: **Frontier Unreached**
Evangelicals: **0.00%**
Chr Adherents: **0.00%**
Scripture: **New Testament**

www.joshuaproject.net

"Declare His glory among the nations." Psalm 96:3

Pray for the Nations

Ramdasia (Muslim traditions) in Pakistan

Population: **10,000**
World Popl: **13,400**
Total Countries: **2**
People Cluster: **South Asia Muslim - other**
Main Language: **Sindhi**
Main Religion: **Islam**
Status: **Frontier Unreached**
Evangelicals: **0.00%**
Chr Adherents: **0.00%**
Scripture: **Complete Bible**

www.joshuaproject.net

"Declare His glory among the nations." Psalm 96:3

Pray for the Nations

Rangrez (Muslim traditions) in Pakistan

Source: International Mission Board-SBC

Population: **81,000**
World Popl: **404,000**
Total Countries: **3**
People Cluster: **South Asia Muslim - other**
Main Language: **Saraiki**
Main Religion: **Islam**
Status: **Frontier Unreached**
Evangelicals: **0.00%**
Chr Adherents: **0.00%**
Scripture: **New Testament**

www.joshuaproject.net

"Declare His glory among the nations." Psalm 96:3

Pray for the Nations

Rathawa in Pakistan

Source: Suyash Dwivedi - Wikimedia

Population: **9,500**
World Popl: **668,500**
Total Countries: **2**
People Cluster: **South Asia Tribal - other**
Main Language: **Sindhi**
Main Religion: **Hinduism**
Status: **Unreached**
Evangelicals: **Unknown %**
Chr Adherents: **2.69%**
Scripture: **Complete Bible**

www.joshuaproject.net

"Declare His glory among the nations." Psalm 96:3

Pray for the Nations

Rathia (Hindu traditions) in Pakistan

Source: Stevie Mann - Wikimedia

Population: **6,500**
World Popl: **701,500**
Total Countries: **2**
People Cluster: **South Asia Hindu - other**
Main Language: **Saraiki**
Main Religion: **Hinduism**
Status: **Frontier Unreached**
Evangelicals: **0.00%**
Chr Adherents: **0.00%**
Scripture: **New Testament**

www.joshuaproject.net

"Declare His glory among the nations." Psalm 96:3

Pray for the Nations

Ravalia in Pakistan

Source: Isudas

Population: **4,200**
World Popl: **540,200**
Total Countries: **2**
People Cluster: **South Asia Tribal - other**
Main Language: **Sindhi**
Main Religion: **Hinduism**
Status: **Unreached**
Evangelicals: **Unknown %**
Chr Adherents: **2.70%**
Scripture: **Complete Bible**

www.joshuaproject.net

"Declare His glory among the nations." Psalm 96:3

Pray for the Nations

Rawal (Muslim traditions) in Pakistan

Population: **12,000**
World Popl: **12,000**
Total Countries: **1**
People Cluster: **South Asia Muslim - other**
Main Language: **Saraiki**
Main Religion: **Islam**
Status: **Frontier Unreached**
Evangelicals: **0.00%**
Chr Adherents: **0.00%**
Scripture: **New Testament**

www.joshuaproject.net

"Declare His glory among the nations." Psalm 96:3

Pray for the Nations

Rayeen (Muslim traditions) in Pakistan

Source: Anonymous

Population: **37,000**
World Popl: **1,126,300**
Total Countries: **4**
People Cluster: **South Asia Muslim - other**
Main Language: **Sindhi**
Main Religion: **Islam**
Status: **Frontier Unreached**
Evangelicals: **0.00%**
Chr Adherents: **0.00%**
Scripture: **Complete Bible**

www.joshuaproject.net

"Declare His glory among the nations." Psalm 96:3

Pray for the Nations

Rigzong in Pakistan

Source: Joe Kirkendall

Population: **1,800**
World Popl: **8,900**
Total Countries: **2**
People Cluster: **South Asia Buddhist**
Main Language: **Balti**
Main Religion: **Buddhism**
Status: **Frontier Unreached**
Evangelicals: **0.00%**
Chr Adherents: **0.00%**
Scripture: **Portions**

www.joshuaproject.net

"Declare His glory among the nations." Psalm 96:3

Pray for the Nations

Rohingya in Pakistan

Source: Asia Harvest-Operation Myanmar

Population: **150,000**
World Popl: **2,451,000**
Total Countries: **8**
People Cluster: **South Asia Muslim - other**
Main Language: **Rohingya**
Main Religion: **Islam**
Status: **Frontier Unreached**
Evangelicals: **0.00%**
Chr Adherents: **0.00%**
Scripture: **New Testament**

www.joshuaproject.net

"Declare His glory among the nations." Psalm 96:3

Pray for the Nations

Romani, Vlax in Pakistan

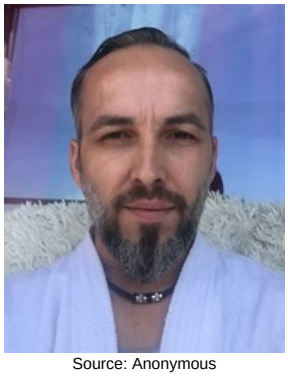

Source: Anonymous

Population: **26,000**
World Popl: **1,167,100**
Total Countries: **23**
People Cluster: **Romani**
Main Language: **Romani, Vlax**
Main Religion: **Islam**
Status: **Frontier Unreached**
Evangelicals: **0.00%**
Chr Adherents: **0.00%**
Scripture: **Complete Bible**

www.joshuaproject.net

"Declare His glory among the nations." Psalm 96:3

Pray for the Nations

Saini (Hindu traditions) in Pakistan

Source: Anonymous

Population: **2,700**
World Popl: **722,700**
Total Countries: **2**
People Cluster: **South Asia Hindu - other**
Main Language: **Saraiki**
Main Religion: **Hinduism**
Status: **Frontier Unreached**
Evangelicals: **0.00%**
Chr Adherents: **0.00%**
Scripture: **New Testament**

www.joshuaproject.net

"Declare His glory among the nations." Psalm 96:3

Pray for the Nations

Saini (Muslim traditions) in Pakistan

Population: **2,600**
World Popl: **23,600**
Total Countries: **2**
People Cluster: **South Asia Muslim - other**
Main Language: **Saraiki**
Main Religion: **Islam**
Status: **Frontier Unreached**
Evangelicals: **0.00%**
Chr Adherents: **0.00%**
Scripture: **New Testament**

www.joshuaproject.net

"Declare His glory among the nations." Psalm 96:3

Pray for the Nations

Salat (Hindu traditions) in Pakistan

Population: **1,900**
World Popl: **31,900**
Total Countries: **2**
People Cluster: **South Asia Hindu - other**
Main Language: **Sindhi**
Main Religion: **Hinduism**
Status: **Frontier Unreached**
Evangelicals: **0.00%**
Chr Adherents: **0.00%**
Scripture: **Complete Bible**

www.joshuaproject.net

"Declare His glory among the nations." Psalm 96:3

Pray for the Nations

Sangar in Pakistan

Population: **2,000**
World Popl: **37,000**
Total Countries: **2**
People Cluster: **South Asia Hindu - other**
Main Language: **Sindhi**
Main Religion: **Hinduism**
Status: **Frontier Unreached**
Evangelicals: **0.00%**
Chr Adherents: **0.00%**
Scripture: **Complete Bible**

www.joshuaproject.net

"Declare His glory among the nations." Psalm 96:3

Pray for the Nations

Sangtarash (Muslim traditions) in Pakistan

Population: **15,000**
World Popl: **15,000**
Total Countries: **1**
People Cluster: **South Asia Muslim - other**
Main Language: **Sindhi**
Main Religion: **Islam**
Status: **Frontier Unreached**
Evangelicals: **0.00%**
Chr Adherents: **0.00%**
Scripture: **Complete Bible**

www.joshuaproject.net

"Declare His glory among the nations." Psalm 96:3

Pray for the Nations

Sansi (Hindu traditions) in Pakistan

Source: Victor Sardar

Population: **3,400**
World Popl: **227,400**
Total Countries: **2**
People Cluster: **South Asia Dalit - other**
Main Language: **Saraiki**
Main Religion: **Hinduism**
Status: **Partially reached**
Evangelicals: **3.7%**
Chr Adherents: **3.7%**
Scripture: **New Testament**

www.joshuaproject.net

"Declare His glory among the nations." Psalm 96:3

Pray for the Nations

Sansi (Muslim traditions) in Pakistan

Source: Anonymous

Population: **7,200**
World Popl: **7,200**
Total Countries: **1**
People Cluster: **South Asia Muslim - other**
Main Language: **Punjabi, Western**
Main Religion: **Islam**
Status: **Frontier Unreached**
Evangelicals: **0.00%**
Chr Adherents: **0.00%**
Scripture: **New Testament**

www.joshuaproject.net

"Declare His glory among the nations." Psalm 96:3

Pray for the Nations

Santia (Muslim traditions) in Pakistan

Population: **1,500**
World Popl: **1,500**
Total Countries: **1**
People Cluster: **South Asia Muslim - other**
Main Language: **Saraiki**
Main Religion: **Islam**
Status: **Frontier Unreached**
Evangelicals: **0.00%**
Chr Adherents: **0.00%**
Scripture: **New Testament**

www.joshuaproject.net

"Declare His glory among the nations." Psalm 96:3

Pray for the Nations

Saryara (Muslim traditions) in Pakistan

Population: **1,900**
World Popl: **3,900**
Total Countries: **2**
People Cluster: **South Asia Muslim - other**
Main Language: **Shina**
Main Religion: **Islam**
Status: **Frontier Unreached**
Evangelicals: **0.00%**
Chr Adherents: **0.00%**
Scripture: **Portions**

www.joshuaproject.net

"Declare His glory among the nations." Psalm 96:3

Pray for the Nations

Sathwara in Pakistan

Source: Anonymous

Population: **1,800**
World Popl: **70,800**
Total Countries: **2**
People Cluster: **South Asia Hindu - other**
Main Language: **Sindhi**
Main Religion: **Hinduism**
Status: **Frontier Unreached**
Evangelicals: **0.00%**
Chr Adherents: **0.00%**
Scripture: **Complete Bible**

www.joshuaproject.net

"Declare His glory among the nations." Psalm 96:3

Pray for the Nations

Sayyid in Pakistan

Source: Anonymous

Population: **6,765,000**
World Popl: **16,821,000**
Total Countries: **5**
People Cluster: **South Asia Muslim - Sayyi**
Main Language: **Sindhi**
Main Religion: **Islam**
Status: **Frontier Unreached**
Evangelicals: **0.00%**
Chr Adherents: **0.00%**
Scripture: **Complete Bible**

www.joshuaproject.net

"Declare His glory among the nations." Psalm 96:3

Pray for the Nations

Sayyid Husaini in Pakistan

Population: **469,000**
World Popl: **907,000**
Total Countries: **2**
People Cluster: **South Asia Muslim - Sayyi**
Main Language: **Sindhi**
Main Religion: **Islam**
Status: **Frontier Unreached**
Evangelicals: **0.00%**
Chr Adherents: **0.00%**
Scripture: **Complete Bible**

www.joshuaproject.net

"Declare His glory among the nations." Psalm 96:3

Pray for the Nations

Shaikh in Pakistan

Source: Mikhail Nilov - Pexels

Population: **15,673,000**
World Popl: **118,410,400**
Total Countries: **8**
People Cluster: **South Asia Muslim - Shaik**
Main Language: **Sindhi**
Main Religion: **Islam**
Status: **Frontier Unreached**
Evangelicals: **0.00%**
Chr Adherents: **0.00%**
Scripture: **Complete Bible**

www.joshuaproject.net

"Declare His glory among the nations." Psalm 96:3

Pray for the Nations

Shaikh Qureshi in Pakistan

Source: Anonymous

Population: **1,097,000**
World Popl: **9,416,000**
Total Countries: **3**
People Cluster: **South Asia Muslim - Shaik**
Main Language: **Sindhi**
Main Religion: **Islam**
Status: **Frontier Unreached**
Evangelicals: **0.00%**
Chr Adherents: **0.00%**
Scripture: **Complete Bible**

www.joshuaproject.net

"Declare His glory among the nations." Psalm 96:3

Pray for the Nations

Sheenkhalai (Pashtun Hindki) in Pakistan

Population: **8,400**
World Popl: **10,900**
Total Countries: **2**
People Cluster: **South Asia Hindu - other**
Main Language: **Pashto, Northern**
Main Religion: **Hinduism**
Status: **Frontier Unreached**
Evangelicals: **0.00%**
Chr Adherents: **0.00%**
Scripture: **Complete Bible**

www.joshuaproject.net

"Declare His glory among the nations." Psalm 96:3

Pray for the Nations

Shemalia in Pakistan

Population: **1,400**
World Popl: **4,300**
Total Countries: **2**
People Cluster: **South Asia Dalit - other**
Main Language: **Sindhi**
Main Religion: **Hinduism**
Status: **Frontier Unreached**
Evangelicals: **0.00%**
Chr Adherents: **0.00%**
Scripture: **Complete Bible**

www.joshuaproject.net

"Declare His glory among the nations." Psalm 96:3

Pray for the Nations

Shenva (Hindu traditions) in Pakistan

Source: Isudas

Population: **1,700**
World Popl: **120,700**
Total Countries: **2**
People Cluster: **South Asia Dalit - other**
Main Language: **Sindhi**
Main Religion: **Hinduism**
Status: **Frontier Unreached**
Evangelicals: **0.00%**
Chr Adherents: **0.00%**
Scripture: **Complete Bible**

www.joshuaproject.net

"Declare His glory among the nations." Psalm 96:3

Pray for the Nations

Shershabdia (Muslim traditions) in Pakistan

Source: Isudas

Population: **2,900**
World Popl: **37,900**
Total Countries: **2**
People Cluster: **South Asia Muslim - other**
Main Language: **Sindhi**
Main Religion: **Islam**
Status: **Unreached**
Evangelicals: **2.00%**
Chr Adherents: **2.00%**
Scripture: **Complete Bible**

www.joshuaproject.net

"Declare His glory among the nations." Psalm 96:3

Pray for the Nations

Shidi (Siddi) in Pakistan

Population: **4,700**
World Popl: **4,700**
Total Countries: **1**
People Cluster: **South Asia Muslim - other**
Main Language: **Balochi, Southern**
Main Religion: **Islam**
Status: **Frontier Unreached**
Evangelicals: **0.00%**
Chr Adherents: **0.00%**
Scripture: **New Testament**

www.joshuaproject.net

"Declare His glory among the nations." Psalm 96:3

Pray for the Nations

Shin in Pakistan

Source: Zaheer Abbass Dardistani - Wikim

Population: **43,000**
World Popl: **43,000**
Total Countries: **1**
People Cluster: **South Asia Muslim - other**
Main Language: **Shina**
Main Religion: **Islam**
Status: **Frontier Unreached**
Evangelicals: **0.00%**
Chr Adherents: **0.00%**
Scripture: **Portions**

www.joshuaproject.net

"Declare His glory among the nations." Psalm 96:3

Pray for the Nations

Sikligar (Muslim traditions) in Pakistan

Population: **7,300**
World Popl: **63,500**
Total Countries: **3**
People Cluster: **South Asia Muslim - other**
Main Language: **Saraiki**
Main Religion: **Islam**
Status: **Frontier Unreached**
Evangelicals: **0.00%**
Chr Adherents: **0.00%**
Scripture: **New Testament**

www.joshuaproject.net

"Declare His glory among the nations." Psalm 96:3

Pray for the Nations

Sindhi (Muslim traditions) in Pakistan

Source: Khalid Mahmood - Wikimedia

Population: **22,000**
World Popl: **168,400**
Total Countries: **4**
People Cluster: **South Asia Muslim - other**
Main Language: **Sindhi**
Main Religion: **Islam**
Status: **Frontier Unreached**
Evangelicals: **0.01%**
Chr Adherents: **0.01%**
Scripture: **Complete Bible**

www.joshuaproject.net

"Declare His glory among the nations." Psalm 96:3

Pray for the Nations

Sindhi Khaikheli in Pakistan

Source: Victor Sardar

Population: **406,000**
World Popl: **406,000**
Total Countries: **1**
People Cluster: **South Asia Muslim - other**
Main Language: **Sindhi**
Main Religion: **Islam**
Status: **Frontier Unreached**
Evangelicals: **0.00%**
Chr Adherents: **0.00%**
Scripture: **Complete Bible**

www.joshuaproject.net

"Declare His glory among the nations." Psalm 96:3

Pray for the Nations

Sindhi Mohana in Pakistan

Source: Cutepakistan - Wikimedia

Population: **555,000**
World Popl: **555,000**
Total Countries: **1**
People Cluster: **South Asia Muslim - other**
Main Language: **Sindhi**
Main Religion: **Islam**
Status: **Frontier Unreached**
Evangelicals: **0.00%**
Chr Adherents: **0.00%**
Scripture: **Complete Bible**

www.joshuaproject.net

"Declare His glory among the nations." Psalm 96:3

Pray for the Nations

Sindhi Sama in Pakistan

Source: FD productions - Wikimedia

Population: **1,630,000**
World Popl: **1,630,000**
Total Countries: **1**
People Cluster: **South Asia Muslim - other**
Main Language: **Sindhi**
Main Religion: **Islam**
Status: **Frontier Unreached**
Evangelicals: **0.00%**
Chr Adherents: **0.00%**
Scripture: **Complete Bible**

www.joshuaproject.net

"Declare His glory among the nations." Psalm 96:3

Pray for the Nations

Sindhi Samon in Pakistan

Source: Isudas

Population: **166,000**
World Popl: **258,000**
Total Countries: **2**
People Cluster: **South Asia Muslim - other**
Main Language: **Sindhi**
Main Religion: **Islam**
Status: **Frontier Unreached**
Evangelicals: **0.00%**
Chr Adherents: **0.00%**
Scripture: **Complete Bible**

www.joshuaproject.net

"Declare His glory among the nations." Psalm 96:3

Pray for the Nations

Sindhi Sumra in Pakistan

Source: Anonymous

Population: **216,000**
World Popl: **248,000**
Total Countries: **2**
People Cluster: **South Asia Muslim - other**
Main Language: **Sindhi**
Main Religion: **Islam**
Status: **Frontier Unreached**
Evangelicals: **0.00%**
Chr Adherents: **0.00%**
Scripture: **Complete Bible**

www.joshuaproject.net

"Declare His glory among the nations." Psalm 96:3

Pray for the Nations

Sonar (Hindu traditions) in Pakistan

Source: Steve Evans - Flickr

Population: **38,000**
World Popl: **11,840,800**
Total Countries: **5**
People Cluster: **South Asia Hindu - Sonar**
Main Language: **Sindhi**
Main Religion: **Hinduism**
Status: **Frontier Unreached**
Evangelicals: **0.01%**
Chr Adherents: **0.01%**
Scripture: **Complete Bible**

www.joshuaproject.net

"Declare His glory among the nations." Psalm 96:3

Pray for the Nations

Sonar (Muslim traditions) in Pakistan

Source: Kalcutta - Shutterstock

Population: **381,000**
World Popl: **413,000**
Total Countries: **2**
People Cluster: **South Asia Muslim - other**
Main Language: **Saraiki**
Main Religion: **Islam**
Status: **Frontier Unreached**
Evangelicals: **0.00%**
Chr Adherents: **0.00%**
Scripture: **New Testament**

www.joshuaproject.net

"Declare His glory among the nations." Psalm 96:3

Pray for the Nations

Sorozai in Pakistan

Population: **59,000**
World Popl: **59,000**
Total Countries: **1**
People Cluster: **South Asia Muslim - other**
Main Language: **Balochi, Southern**
Main Religion: **Islam**
Status: **Frontier Unreached**
Evangelicals: **0.00%**
Chr Adherents: **0.00%**
Scripture: **New Testament**

www.joshuaproject.net

"Declare His glory among the nations." Psalm 96:3

Pray for the Nations

Sudhan in Pakistan

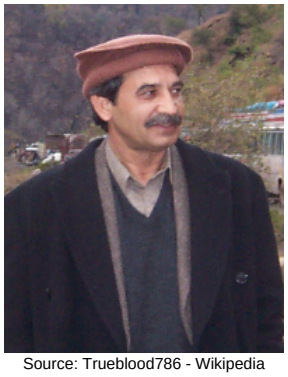

Source: Trueblood786 - Wikipedia

Population: **175,000**
World Popl: **196,000**
Total Countries: **2**
People Cluster: **South Asia Muslim - other**
Main Language: **Hindko, Northern**
Main Religion: **Islam**
Status: **Frontier Unreached**
Evangelicals: **0.00%**
Chr Adherents: **0.00%**
Scripture: **New Testament**

www.joshuaproject.net

"Declare His glory among the nations." Psalm 96:3

Pray for the Nations

Taga (Muslim traditions) in Pakistan

Source: Isudas

Population: **21,000**
World Popl: **225,000**
Total Countries: **2**
People Cluster: **South Asia Muslim - other**
Main Language: **Sindhi**
Main Religion: **Islam**
Status: **Frontier Unreached**
Evangelicals: **0.00%**
Chr Adherents: **0.00%**
Scripture: **Complete Bible**

www.joshuaproject.net

"Declare His glory among the nations." Psalm 96:3

Pray for the Nations

Tajik in Pakistan

Source: Anonymous

Population: **981,000**
World Popl: **12,386,800**
Total Countries: **15**
People Cluster: **Tajik**
Main Language: **Dari**
Main Religion: **Islam**
Status: **Frontier Unreached**
Evangelicals: **0.00%**
Chr Adherents: **0.00%**
Scripture: **Complete Bible**

www.joshuaproject.net

"Declare His glory among the nations." Psalm 96:3

Pray for the Nations

Tamboli (Hindu traditions) in Pakistan

Source: Anonymous

Population: **8,300**
World Popl: **2,208,300**
Total Countries: **4**
People Cluster: **South Asia Hindu - other**
Main Language: **Saraiki**
Main Religion: **Hinduism**
Status: **Frontier Unreached**
Evangelicals: **0.00%**
Chr Adherents: **0.00%**
Scripture: **New Testament**

www.joshuaproject.net

"Declare His glory among the nations." Psalm 96:3

Pray for the Nations

Tanaoli in Pakistan

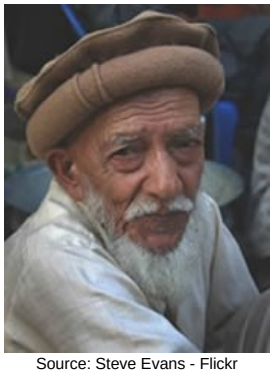

Source: Steve Evans - Flickr

Population: **759,000**
World Popl: **759,000**
Total Countries: **1**
People Cluster: **South Asia Muslim - other**
Main Language: **Hindko, Northern**
Main Religion: **Islam**
Status: **Frontier Unreached**
Evangelicals: **0.00%**
Chr Adherents: **0.00%**
Scripture: **New Testament**

www.joshuaproject.net

"Declare His glory among the nations." Psalm 96:3

Pray for the Nations

Tarakhehas in Pakistan

Source: Isudas

Population: **28,000**
World Popl: **41,000**
Total Countries: **2**
People Cluster: **South Asia Muslim - other**
Main Language: **Balti**
Main Religion: **Islam**
Status: **Frontier Unreached**
Evangelicals: **0.00%**
Chr Adherents: **0.00%**
Scripture: **Portions**

www.joshuaproject.net

"Declare His glory among the nations." Psalm 96:3

Pray for the Nations

Tarkhan (Hindu traditions) in Pakistan

Source: Isudas

Population: **13,000**
World Popl: **897,000**
Total Countries: **2**
People Cluster: **South Asia Hindu - other**
Main Language: **Saraiki**
Main Religion: **Hinduism**
Status: **Frontier Unreached**
Evangelicals: **0.00%**
Chr Adherents: **0.00%**
Scripture: **New Testament**

www.joshuaproject.net

"Declare His glory among the nations." Psalm 96:3

Pray for the Nations

Tarkhan (Muslim traditions) in Pakistan

Source: Naveed Akhtar

Population: **3,239,000**
World Popl: **3,255,000**
Total Countries: **2**
People Cluster: **South Asia Muslim - other**
Main Language: **Punjabi, Western**
Main Religion: **Islam**
Status: **Frontier Unreached**
Evangelicals: **0.00%**
Chr Adherents: **0.00%**
Scripture: **New Testament**

www.joshuaproject.net

"Declare His glory among the nations." Psalm 96:3

Pray for the Nations

Tawaif (Muslim traditions) in Pakistan

Source: Isudas

Population: **18,000**
World Popl: **132,000**
Total Countries: **2**
People Cluster: **South Asia Muslim - other**
Main Language: **Sindhi**
Main Religion: **Islam**
Status: **Frontier Unreached**
Evangelicals: **0.00%**
Chr Adherents: **0.00%**
Scripture: **Complete Bible**

www.joshuaproject.net

"Declare His glory among the nations." Psalm 96:3

Pray for the Nations

Teli (Hindu traditions) in Pakistan

Source: Anonymous

Population: **7,200**
World Popl: **19,839,300**
Total Countries: **5**
People Cluster: **South Asia Hindu - Teli**
Main Language: **Sindhi**
Main Religion: **Hinduism**
Status: **Unreached**
Evangelicals: **0.13%**
Chr Adherents: **0.13%**
Scripture: **Complete Bible**

www.joshuaproject.net

"Declare His glory among the nations." Psalm 96:3

Pray for the Nations

Teli (Muslim traditions) in Pakistan

Source: Anonymous

Population: **3,093,000**
World Popl: **4,811,000**
Total Countries: **2**
People Cluster: **South Asia Muslim - other**
Main Language: **Punjabi, Western**
Main Religion: **Islam**
Status: **Frontier Unreached**
Evangelicals: **0.00%**
Chr Adherents: **0.00%**
Scripture: **New Testament**

www.joshuaproject.net

"Declare His glory among the nations." Psalm 96:3

Pray for the Nations

Thakkar in Pakistan

Source: Thakkar Hitesh Rana - Wikimedia

Population: **13,000**
World Popl: **603,000**
Total Countries: **2**
People Cluster: **South Asia Tribal - other**
Main Language: **Sindhi**
Main Religion: **Hinduism**
Status: **Unreached**
Evangelicals: **Unknown %**
Chr Adherents: **1.44%**
Scripture: **Complete Bible**

www.joshuaproject.net

"Declare His glory among the nations." Psalm 96:3

Pray for the Nations

Thathera (Muslim traditions) in Pakistan

Source: Anonymous

Population: **2,500**
World Popl: **6,800**
Total Countries: **2**
People Cluster: **South Asia Muslim - other**
Main Language: **Saraiki**
Main Religion: **Islam**
Status: **Frontier Unreached**
Evangelicals: **0.00%**
Chr Adherents: **0.00%**
Scripture: **New Testament**

www.joshuaproject.net

"Declare His glory among the nations." Psalm 96:3

Pray for the Nations

Thori (Hindu traditions) in Pakistan

Source: Isudas

Population: **5,400**
World Popl: **960,400**
Total Countries: **2**
People Cluster: **South Asia Dalit - other**
Main Language: **Saraiki**
Main Religion: **Hinduism**
Status: **Frontier Unreached**
Evangelicals: **0.00%**
Chr Adherents: **0.00%**
Scripture: **New Testament**

www.joshuaproject.net

"Declare His glory among the nations." Psalm 96:3

Pray for the Nations

Thori (Muslim traditions) in Pakistan

Population: **3,700**
World Popl: **3,700**
Total Countries: **1**
People Cluster: **South Asia Muslim - other**
Main Language: **Saraiki**
Main Religion: **Islam**
Status: **Frontier Unreached**
Evangelicals: **0.00%**
Chr Adherents: **0.00%**
Scripture: **New Testament**

www.joshuaproject.net

"Declare His glory among the nations." Psalm 96:3

Pray for the Nations

Tibetan in Pakistan

Source: szyj351 - Pixabay

Population: **6,900**
World Popl: **1,104,400**
Total Countries: **10**
People Cluster: **Tibetan**
Main Language: **Balti**
Main Religion: **Buddhism**
Status: **Frontier Unreached**
Evangelicals: **0.00%**
Chr Adherents: **0.00%**
Scripture: **Portions**

www.joshuaproject.net

"Declare His glory among the nations." Psalm 96:3

Pray for the Nations

Tirgar (Muslim traditions) in Pakistan

Population: **1,700**
World Popl: **1,700**
Total Countries: **1**
People Cluster: **South Asia Muslim - other**
Main Language: **Saraiki**
Main Religion: **Islam**
Status: **Frontier Unreached**
Evangelicals: **0.00%**
Chr Adherents: **0.00%**
Scripture: **New Testament**

www.joshuaproject.net

"Declare His glory among the nations." Psalm 96:3

Pray for the Nations

Toba in Pakistan

Population: **1,600**
World Popl: **1,600**
Total Countries: **1**
People Cluster: **South Asia Muslim - other**
Main Language: **Saraiki**
Main Religion: **Islam**
Status: **Frontier Unreached**
Evangelicals: **0.00%**
Chr Adherents: **0.00%**
Scripture: **New Testament**

www.joshuaproject.net

"Declare His glory among the nations." Psalm 96:3

Pray for the Nations

Turi (Hindu traditions) in Pakistan

Source: Gerald Roberts

Population: **2,100**
World Popl: **380,100**
Total Countries: **3**
People Cluster: **South Asia Dalit - other**
Main Language: **Sindhi**
Main Religion: **Hinduism**
Status: **Partially reached**
Evangelicals: **2.5%**
Chr Adherents: **2.5%**
Scripture: **Complete Bible**

www.joshuaproject.net

"Declare His glory among the nations." Psalm 96:3

Pray for the Nations

Turi (Muslim traditions) in Pakistan

Population: **2,500**
World Popl: **2,500**
Total Countries: **1**
People Cluster: **South Asia Muslim - other**
Main Language: **Pashto, Central**
Main Religion: **Islam**
Status: **Frontier Unreached**
Evangelicals: **0.00%**
Chr Adherents: **0.00%**
Scripture: **New Testament**

www.joshuaproject.net

"Declare His glory among the nations." Psalm 96:3

Pray for the Nations

Turi Barot in Pakistan

Source: Isudas

Population: **1,900**
World Popl: **17,900**
Total Countries: **2**
People Cluster: **South Asia Dalit - other**
Main Language: **Sindhi**
Main Religion: **Hinduism**
Status: **Frontier Unreached**
Evangelicals: **0.00%**
Chr Adherents: **0.00%**
Scripture: **Complete Bible**

www.joshuaproject.net

"Declare His glory among the nations." Psalm 96:3

Pray for the Nations

Turkmen in Pakistan

Source: Anonymous

Population: **165,000**
World Popl: **8,709,600**
Total Countries: **10**
People Cluster: **Turkmen**
Main Language: **Turkmen**
Main Religion: **Islam**
Status: **Frontier Unreached**
Evangelicals: **0.00%**
Chr Adherents: **0.00%**
Scripture: **Complete Bible**

www.joshuaproject.net

"Declare His glory among the nations." Psalm 96:3

Pray for the Nations

Ulema (Muslim traditions) in Pakistan

Population: **289,000**
World Popl: **293,500**
Total Countries: **2**
People Cluster: **South Asia Muslim - other**
Main Language: **Punjabi, Western**
Main Religion: **Islam**
Status: **Frontier Unreached**
Evangelicals: **0.00%**
Chr Adherents: **0.00%**
Scripture: **New Testament**

www.joshuaproject.net

"Declare His glory among the nations." Psalm 96:3

Pray for the Nations

Uzbek in Pakistan

Source: Fulvio Spada - Wikimedia

Population: **290,000**
World Popl: **34,573,900**
Total Countries: **13**
People Cluster: **Uzbek**
Main Language: **Uzbek, Northern**
Main Religion: **Islam**
Status: **Frontier Unreached**
Evangelicals: **0.02%**
Chr Adherents: **0.02%**
Scripture: **Complete Bible**

www.joshuaproject.net

"Declare His glory among the nations." Psalm 96:3

Pray for the Nations

Vaddar (Hindu traditions) in Pakistan

Source: Anonymous

Population: **34,000**
World Popl: **3,705,000**
Total Countries: **2**
People Cluster: **South Asia Hindu - other**
Main Language: **Sindhi**
Main Religion: **Hinduism**
Status: **Frontier Unreached**
Evangelicals: **0.00%**
Chr Adherents: **0.00%**
Scripture: **Complete Bible**

www.joshuaproject.net

"Declare His glory among the nations." Psalm 96:3

Pray for the Nations

Vaddar (Muslim traditions) in Pakistan

Source: OmMishra - Shutterstock

Population: **128,000**
World Popl: **132,000**
Total Countries: **2**
People Cluster: **South Asia Muslim - other**
Main Language: **Oadki**
Main Religion: **Islam**
Status: **Frontier Unreached**
Evangelicals: **0.00%**
Chr Adherents: **0.00%**
Scripture: **New Testament**

www.joshuaproject.net

"Declare His glory among the nations." Psalm 96:3

Pray for the Nations

Vaghri (Muslim traditions) in Pakistan

Population: **9,300**
World Popl: **31,300**
Total Countries: **2**
People Cluster: **South Asia Muslim - other**
Main Language: **Sindhi**
Main Religion: **Islam**
Status: **Frontier Unreached**
Evangelicals: **0.00%**
Chr Adherents: **0.00%**
Scripture: **Complete Bible**

www.joshuaproject.net

"Declare His glory among the nations." Psalm 96:3

Pray for the Nations

Valmiki (Christian traditions) in Pakistan

Population: **2,096,000**
World Popl: **2,203,000**
Total Countries: **2**
People Cluster: **South Asia Christian**
Main Language: **Punjabi, Western**
Main Religion: **Christianity**
Status: **Superficially reached**
Evangelicals: **Unknown %**
Chr Adherents: **100.0%**
Scripture: **New Testament**

www.joshuaproject.net

"Declare His glory among the nations." Psalm 96:3

Pray for the Nations

Valmiki (Hindu traditions) in Pakistan

Source: Aathi94 - Shutterstock

Population: **122,000**
World Popl: **5,078,900**
Total Countries: **4**
People Cluster: **South Asia Tribal - other**
Main Language: **Saraiki**
Main Religion: **Hinduism**
Status: **Frontier Unreached**
Evangelicals: **0.05%**
Chr Adherents: **0.05%**
Scripture: **New Testament**

www.joshuaproject.net

"Declare His glory among the nations." Psalm 96:3

Pray for the Nations

Valmiki (Muslim traditions) in Pakistan

Population: **88,000**
World Popl: **269,400**
Total Countries: **3**
People Cluster: **South Asia Muslim - other**
Main Language: **Sindhi**
Main Religion: **Islam**
Status: **Frontier Unreached**
Evangelicals: **0.01%**
Chr Adherents: **0.01%**
Scripture: **Complete Bible**

www.joshuaproject.net

"Declare His glory among the nations." Psalm 96:3

Pray for the Nations

Varli in Pakistan

Source: Isudas

Population: **6,400**
World Popl: **1,263,400**
Total Countries: **2**
People Cluster: **South Asia Tribal - other**
Main Language: **Sindhi**
Main Religion: **Hinduism**
Status: **Unreached**
Evangelicals: **Unknown %**
Chr Adherents: **4.96%**
Scripture: **Complete Bible**

www.joshuaproject.net

"Declare His glory among the nations." Psalm 96:3

Pray for the Nations

Vasava in Pakistan

Source: Prateekvasava - Wikimedia

Population: **1,900**
World Popl: **1,900**
Total Countries: **1**
People Cluster: **South Asia Tribal - other**
Main Language: **Sindhi**
Main Religion: **Hinduism**
Status: **Unreached**
Evangelicals: **Unknown %**
Chr Adherents: **1.66%**
Scripture: **Complete Bible**

www.joshuaproject.net

"Declare His glory among the nations." Psalm 96:3

Pray for the Nations

Yadav (Hindu traditions) in Pakistan

Source: Anonymous

Population: **35,000**
World Popl: **59,282,900**
Total Countries: **5**
People Cluster: **South Asia Hindu - Yadav**
Main Language: **Sindhi**
Main Religion: **Hinduism**
Status: **Frontier Unreached**
Evangelicals: **Unknown %**
Chr Adherents: **0.03%**
Scripture: **Complete Bible**

www.joshuaproject.net

"Declare His glory among the nations." Psalm 96:3

Pray for the Nations

Yadav (Muslim traditions) in Pakistan

Source: Anonymous

Population: **22,000**
World Popl: **30,700**
Total Countries: **2**
People Cluster: **South Asia Hindu - Yadav**
Main Language: **Punjabi, Western**
Main Religion: **Islam**
Status: **Frontier Unreached**
Evangelicals: **0.00%**
Chr Adherents: **0.00%**
Scripture: **New Testament**

www.joshuaproject.net

"Declare His glory among the nations." Psalm 96:3

Pray for the Nations

Yadav Ghosi in Pakistan

Population: **1,000**
World Popl: **1,000**
Total Countries: **1**
People Cluster: **South Asia Muslim - other**
Main Language: **Saraiki**
Main Religion: **Islam**
Status: **Frontier Unreached**
Evangelicals: **0.00%**
Chr Adherents: **0.00%**
Scripture: **New Testament**

www.joshuaproject.net

"Declare His glory among the nations." Psalm 96:3

Pray for the Nations

Yadav Gualbans (Hindu traditions) in Pakistan

Source: Anonymous

Population: **6,100**
World Popl: **4,913,100**
Total Countries: **3**
People Cluster: **South Asia Hindu - Yadav**
Main Language: **Sindhi**
Main Religion: **Hinduism**
Status: **Frontier Unreached**
Evangelicals: **0.00%**
Chr Adherents: **0.00%**
Scripture: **Complete Bible**

www.joshuaproject.net

"Declare His glory among the nations." Psalm 96:3

Pray for the Nations

Yashkun in Pakistan

Source: International Mission Board-SBC

Population: **2,000**
World Popl: **2,000**
Total Countries: **1**
People Cluster: **South Asia Muslim - other**
Main Language: **Balti**
Main Religion: **Islam**
Status: **Frontier Unreached**
Evangelicals: **0.00%**
Chr Adherents: **0.00%**
Scripture: **Portions**

www.joshuaproject.net

"Declare His glory among the nations." Psalm 96:3

Pray for the Nations

Yidghal in Pakistan

Population: **9,500**
World Popl: **9,500**
Total Countries: **1**
People Cluster: **South Asia Muslim - other**
Main Language: **Yadgha**
Main Religion: **Islam**
Status: **Frontier Unreached**
Evangelicals: **0.00%**
Chr Adherents: **0.00%**
Scripture: **Translation Started**

www.joshuaproject.net

"Declare His glory among the nations." Psalm 96:3

Pray for the Nations

Zargar (Muslim traditions) in Pakistan

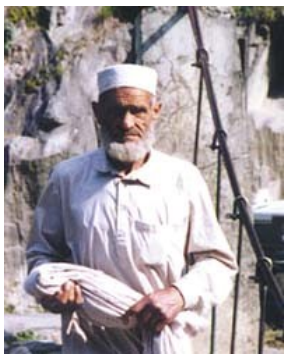

Source: Galen Frysinger

Population: **9,900**
World Popl: **14,700**
Total Countries: **2**
People Cluster: **South Asia Muslim - other**
Main Language: **Shina**
Main Religion: **Islam**
Status: **Frontier Unreached**
Evangelicals: **0.00%**
Chr Adherents: **0.00%**
Scripture: **Portions**

www.joshuaproject.net

"Declare His glory among the nations." Psalm 96:3

Pray for the Nations

Aggay in Philippines

Population: **1,600**
World Popl: **1,600**
Total Countries: **1**
People Cluster: **Filipino, Tribal**
Main Language: **Atta, Pamplona**
Main Religion: **Ethnic Religions**
Status: **Partially reached**
Evangelicals: **7.0%**
Chr Adherents: **20.0%**
Scripture: **New Testament**

www.joshuaproject.net

"Declare His glory among the nations." Psalm 96:3

Pray for the Nations

Agta, Alabat Island in Philippines

Population: **80**
World Popl: **80**
Total Countries: **1**
People Cluster: **Filipino, Tribal**
Main Language: **Tagalog**
Main Religion: **Ethnic Religions**
Status: **Partially reached**
Evangelicals: **4.0%**
Chr Adherents: **8.0%**
Scripture: **Complete Bible**

www.joshuaproject.net

"Declare His glory among the nations." Psalm 96:3

Pray for the Nations

Agta, Camarines Norte in Philippines

Population: **4,800**
World Popl: **4,800**
Total Countries: **1**
People Cluster: **Filipino, Tribal**
Main Language: **Manide**
Main Religion: **Christianity**
Status: **Partially reached**
Evangelicals: **6.0%**
Chr Adherents: **60.0%**
Scripture: **Translation Started**

www.joshuaproject.net

"Declare His glory among the nations." Psalm 96:3

Pray for the Nations

Agta, Casiguran Dumagat in Philippines

Source: Anonymous

Population: **900**
World Popl: **900**
Total Countries: **1**
People Cluster: **Filipino, Tribal**
Main Language: **Agta, Casiguran Dumagat**
Main Religion: **Ethnic Religions**
Status: **Unreached**
Evangelicals: **1.00%**
Chr Adherents: **4.00%**
Scripture: **New Testament**

www.joshuaproject.net

"Declare His glory among the nations." Psalm 96:3

Pray for the Nations

Agta, Central Cagayan in Philippines

Population: **1,200**
World Popl: **1,200**
Total Countries: **1**
People Cluster: **Filipino, Tribal**
Main Language: **Agta, Central Cagayan**
Main Religion: **Ethnic Religions**
Status: **Partially reached**
Evangelicals: **8.0%**
Chr Adherents: **12.0%**
Scripture: **New Testament**

www.joshuaproject.net

"Declare His glory among the nations." Psalm 96:3

Pray for the Nations

Agta, Dupaninan in Philippines

Source: Anonymous

Population: **2,000**
World Popl: **2,000**
Total Countries: **1**
People Cluster: **Filipino, Tribal**
Main Language: **Agta, Dupaninan**
Main Religion: **Ethnic Religions**
Status: **Partially reached**
Evangelicals: **3.0%**
Chr Adherents: **10.0%**
Scripture: **New Testament**

www.joshuaproject.net

"Declare His glory among the nations." Psalm 96:3

Pray for the Nations

Agta, Isarog in Philippines

Source: International Mission Board-SBC

Population: **1,200**
World Popl: **1,200**
Total Countries: **1**
People Cluster: **Filipino, Tribal**
Main Language: **Bikol, Central**
Main Religion: **Ethnic Religions**
Status: **Minimally Reached**
Evangelicals: **1.00%**
Chr Adherents: **8.00%**
Scripture: **Complete Bible**

www.joshuaproject.net

"Declare His glory among the nations." Psalm 96:3

Pray for the Nations

Agta, Katubung in Philippines

Population: **1,400**
World Popl: **1,400**
Total Countries: **1**
People Cluster: **Filipino, Tribal**
Main Language: **Agta, Katubung**
Main Religion: **Ethnic Religions**
Status: **Partially reached**
Evangelicals: **3.0%**
Chr Adherents: **10.0%**
Scripture: **Unspecified**

www.joshuaproject.net

"Declare His glory among the nations." Psalm 96:3

Pray for the Nations

Agta, Mt. Iraya in Philippines

Population: **600**
World Popl: **600**
Total Countries: **1**
People Cluster: **Filipino, Tribal**
Main Language: **Agta, Mt. Iraya**
Main Religion: **Christianity**
Status: **Partially reached**
Evangelicals: **6.0%**
Chr Adherents: **95.0%**
Scripture: **Translation Needed**

www.joshuaproject.net

"Declare His glory among the nations." Psalm 96:3

Pray for the Nations

Agta, Mt. Iriga in Philippines

Population: **3,700**
World Popl: **3,700**
Total Countries: **1**
People Cluster: **Filipino, Tribal**
Main Language: **Agta, Mt. Iriga**
Main Religion: **Christianity**
Status: **Partially reached**
Evangelicals: **3.0%**
Chr Adherents: **70.0%**
Scripture: **Translation Needed**

www.joshuaproject.net

"Declare His glory among the nations." Psalm 96:3

Pray for the Nations

Agta, Pahanan in Philippines

Population: **2,100**
World Popl: **2,100**
Total Countries: **1**
People Cluster: **Filipino, Tribal**
Main Language: **Agta, Pahanan**
Main Religion: **Ethnic Religions**
Status: **Partially reached**
Evangelicals: **6.0%**
Chr Adherents: **20.0%**
Scripture: **New Testament**

www.joshuaproject.net

"Declare His glory among the nations." Psalm 96:3

Pray for the Nations

Agta, Remontado in Philippines

Source: Medel Mendez

Population: **3,900**
World Popl: **3,900**
Total Countries: **1**
People Cluster: **Filipino, Tribal**
Main Language: **Dumagat, Remontado**
Main Religion: **Ethnic Religions**
Status: **Partially reached**
Evangelicals: **3.5%**
Chr Adherents: **28.0%**
Scripture: **Unspecified**

www.joshuaproject.net

"Declare His glory among the nations." Psalm 96:3

Pray for the Nations

Agta, Umiray in Philippines

Source: Anonymous

Population: **5,200**
World Popl: **5,200**
Total Countries: **1**
People Cluster: **Filipino, Tribal**
Main Language: **Agta, Umiray Dumaget**
Main Religion: **Ethnic Religions**
Status: **Partially reached**
Evangelicals: **4.0%**
Chr Adherents: **8.0%**
Scripture: **New Testament**

www.joshuaproject.net

"Declare His glory among the nations." Psalm 96:3

Pray for the Nations

Agutaynon in Philippines

Population: **20,000**
World Popl: **20,000**
Total Countries: **1**
People Cluster: **Filipino, Tribal**
Main Language: **Agutaynen**
Main Religion: **Christianity**
Status: **Partially reached**
Evangelicals: **9.0%**
Chr Adherents: **90.0%**
Scripture: **New Testament**

www.joshuaproject.net

"Declare His glory among the nations." Psalm 96:3

Pray for the Nations

Aklano in Philippines

Source: Kremlin28 - Wikimedia

Population: **686,000**
World Popl: **711,000**
Total Countries: **2**
People Cluster: **Filipino, Central**
Main Language: **Aklanon**
Main Religion: **Christianity**
Status: **Partially reached**
Evangelicals: **10.0%**
Chr Adherents: **97.0%**
Scripture: **New Testament**

www.joshuaproject.net

"Declare His glory among the nations." Psalm 96:3

Pray for the Nations

Alangan in Philippines

Population: **3,100**
World Popl: **3,100**
Total Countries: **1**
People Cluster: **Filipino, Tribal**
Main Language: **Alangan**
Main Religion: **Christianity**
Status: **Significantly reached**
Evangelicals: **15.0%**
Chr Adherents: **70.0%**
Scripture: **New Testament**

www.joshuaproject.net

"Declare His glory among the nations." Psalm 96:3

Pray for the Nations

Alta, Northern in Philippines

Source: Lon&Queta - Flickr

Population: **600**
World Popl: **600**
Total Countries: **1**
People Cluster: **Filipino, Tribal**
Main Language: **Alta, Northern**
Main Religion: **Ethnic Religions**
Status: **Minimally Reached**
Evangelicals: **2.00%**
Chr Adherents: **10.00%**
Scripture: **Translation Started**

www.joshuaproject.net

"Declare His glory among the nations." Psalm 96:3

Pray for the Nations

Americans, U.S. in Philippines

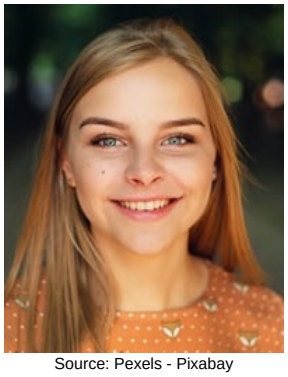

Source: Pexels - Pixabay

Population: **175,000**
World Popl: **201,401,400**
Total Countries: **78**
People Cluster: **Anglo-American**
Main Language: **English**
Main Religion: **Christianity**
Status: **Significantly reached**
Evangelicals: **28.9%**
Chr Adherents: **80.0%**
Scripture: **Complete Bible**

www.joshuaproject.net

"Declare His glory among the nations." Psalm 96:3

Pray for the Nations

Arab in Philippines

Source: Hashim Abdullah - Pixabay

Population: **35,000**
World Popl: **1,927,100**
Total Countries: **28**
People Cluster: **Arab, Arabian**
Main Language: **Arabic, Mesopotamian**
Main Religion: **Islam**
Status: **Unreached**
Evangelicals: **0.20%**
Chr Adherents: **2.00%**
Scripture: **New Testament**

www.joshuaproject.net

"Declare His glory among the nations." Psalm 96:3

Pray for the Nations

Arta in Philippines

Population: **200**
World Popl: **200**
Total Countries: **1**
People Cluster: **Filipino, Tribal**
Main Language: **Arta**
Main Religion: **Christianity**
Status: **Partially reached**
Evangelicals: **10.0%**
Chr Adherents: **60.0%**
Scripture: **Unspecified**

www.joshuaproject.net

"Declare His glory among the nations." Psalm 96:3

Pray for the Nations

Atta, Pudtol in Philippines

Population: **1,100**
World Popl: **1,100**
Total Countries: **1**
People Cluster: **Filipino, Tribal**
Main Language: **Atta, Pudtol**
Main Religion: **Ethnic Religions**
Status: **Minimally Reached**
Evangelicals: **1.00%**
Chr Adherents: **6.00%**
Scripture: **Unspecified**

www.joshuaproject.net

"Declare His glory among the nations." Psalm 96:3

Pray for the Nations

Atta, Southern in Philippines

Source: Anonymous

Population: **900**
World Popl: **900**
Total Countries: **1**
People Cluster: **Filipino, Tribal**
Main Language: **Atta, Faire**
Main Religion: **Ethnic Religions**
Status: **Partially reached**
Evangelicals: **6.4%**
Chr Adherents: **7.4%**
Scripture: **Unspecified**

www.joshuaproject.net

"Declare His glory among the nations." Psalm 96:3

Pray for the Nations

Ayta, Abellen in Philippines

Source: Anonymous

Population: **6,500**
World Popl: **6,500**
Total Countries: **1**
People Cluster: **Filipino, Tribal**
Main Language: **Ayta, Abellen**
Main Religion: **Ethnic Religions**
Status: **Partially reached**
Evangelicals: **5.0%**
Chr Adherents: **35.0%**
Scripture: **New Testament**

www.joshuaproject.net

"Declare His glory among the nations." Psalm 96:3

Pray for the Nations

Ayta, Ambala in Philippines

Population: **3,500**
World Popl: **3,500**
Total Countries: **1**
People Cluster: **Filipino, Tribal**
Main Language: **Ayta, Ambala**
Main Religion: **Ethnic Religions**
Status: **Partially reached**
Evangelicals: **5.0%**
Chr Adherents: **14.0%**
Scripture: **Portions**

www.joshuaproject.net

"Declare His glory among the nations." Psalm 96:3

Pray for the Nations

Ayta, Bataan in Philippines

Source: Kenny Tan

Population: **1,200**
World Popl: **1,200**
Total Countries: **1**
People Cluster: **Filipino, Tribal**
Main Language: **Ayta, Magbukun**
Main Religion: **Ethnic Religions**
Status: **Partially reached**
Evangelicals: **3.0%**
Chr Adherents: **8.0%**
Scripture: **Translation Started**

www.joshuaproject.net

"Declare His glory among the nations." Psalm 96:3

Pray for the Nations

Ayta, Mag-Antsi in Philippines

Source: Anonymous

Population: **15,000**
World Popl: **15,000**
Total Countries: **1**
People Cluster: **Filipino, Tribal**
Main Language: **Ayta, Mag-antsi**
Main Religion: **Ethnic Religions**
Status: **Significantly reached**
Evangelicals: **11.0%**
Chr Adherents: **40.0%**
Scripture: **New Testament**

www.joshuaproject.net

"Declare His glory among the nations." Psalm 96:3

Pray for the Nations

Ayta, Mag-Indi in Philippines

Population: **15,000**
World Popl: **15,000**
Total Countries: **1**
People Cluster: **Filipino, Tribal**
Main Language: **Ayta, Mag-Indi**
Main Religion: **Ethnic Religions**
Status: **Partially reached**
Evangelicals: **6.0%**
Chr Adherents: **35.0%**
Scripture: **New Testament**

www.joshuaproject.net

"Declare His glory among the nations." Psalm 96:3

Pray for the Nations

Ayta, Sorsogon in Philippines

Population: **200**
World Popl: **200**
Total Countries: **1**
People Cluster: **Filipino, Tribal**
Main Language: **Tagalog**
Main Religion: **Christianity**
Status: **Partially reached**
Evangelicals: **5.0%**
Chr Adherents: **65.0%**
Scripture: **Complete Bible**

www.joshuaproject.net

"Declare His glory among the nations." Psalm 96:3

Pray for the Nations

Bagobo, Giangan in Philippines

Source: Davao City Outreach

Population: **105,000**
World Popl: **105,000**
Total Countries: **1**
People Cluster: **Filipino, Tribal**
Main Language: **Bagobo-Klata**
Main Religion: **Ethnic Religions**
Status: **Significantly reached**
Evangelicals: **16.0%**
Chr Adherents: **41.0%**
Scripture: **Portions**

www.joshuaproject.net

"Declare His glory among the nations." Psalm 96:3

Pray for the Nations

Balangao Bontoc in Philippines

Source: Anonymous

Population: **33,000**
World Popl: **33,000**
Total Countries: **1**
People Cluster: **Filipino, Tribal**
Main Language: **Balangao**
Main Religion: **Ethnic Religions**
Status: **Significantly reached**
Evangelicals: **17.0%**
Chr Adherents: **34.0%**
Scripture: **New Testament**

www.joshuaproject.net

"Declare His glory among the nations." Psalm 96:3

Pray for the Nations

Bantayanon in Philippines

Population: **95,000**
World Popl: **95,000**
Total Countries: **1**
People Cluster: **Filipino, Central**
Main Language: **Bantayanon**
Main Religion: **Christianity**
Status: **Partially reached**
Evangelicals: **7.0%**
Chr Adherents: **85.0%**
Scripture: **Translation Started**

www.joshuaproject.net

"Declare His glory among the nations." Psalm 96:3

Pray for the Nations

Bantuanon, Banton in Philippines

Population: **93,000**
World Popl: **93,000**
Total Countries: **1**
People Cluster: **Filipino, Tribal**
Main Language: **Bantoanon**
Main Religion: **Christianity**
Status: **Partially reached**
Evangelicals: **9.0%**
Chr Adherents: **95.0%**
Scripture: **New Testament**

www.joshuaproject.net

"Declare His glory among the nations." Psalm 96:3

Pray for the Nations

Basque in Philippines

Source: TomÃ¡s CrevillÃ©n GÃ³mez

Population: **12,000**
World Popl: **2,380,600**
Total Countries: **11**
People Cluster: **Basque**
Main Language: **Basque**
Main Religion: **Christianity**
Status: **Significantly reached**
Evangelicals: **11.0%**
Chr Adherents: **93.0%**
Scripture: **Complete Bible**

www.joshuaproject.net

"Declare His glory among the nations." Psalm 96:3

Pray for the Nations

Baybayanon in Philippines

Population: **13,000**
World Popl: **13,000**
Total Countries: **1**
People Cluster: **Filipino, Central**
Main Language: **Baybayanon**
Main Religion: **Christianity**
Status: **Superficially reached**
Evangelicals: **2.0%**
Chr Adherents: **75.0%**
Scripture: **Unspecified**

www.joshuaproject.net

"Declare His glory among the nations." Psalm 96:3

Pray for the Nations

Bikol, Buhi'non in Philippines

Population: **88,000**
World Popl: **88,000**
Total Countries: **1**
People Cluster: **Filipino, Tribal**
Main Language: **Bikol, Buhi'non**
Main Religion: **Christianity**
Status: **Significantly reached**
Evangelicals: **11.0%**
Chr Adherents: **90.0%**
Scripture: **New Testament**

www.joshuaproject.net

"Declare His glory among the nations." Psalm 96:3

Pray for the Nations

Bikol, Catanduanes in Philippines

Source: Anonymous

Population: **206,000**
World Popl: **206,000**
Total Countries: **1**
People Cluster: **Filipino, Tribal**
Main Language: **Bikol, Southern Catanduan**
Main Religion: **Christianity**
Status: **Significantly reached**
Evangelicals: **13.0%**
Chr Adherents: **95.0%**
Scripture: **New Testament**

www.joshuaproject.net

"Declare His glory among the nations." Psalm 96:3

Pray for the Nations

Bikol, Central in Philippines

Source: Jojit Ballesteros - Wikimedia

Population: **4,778,000**
World Popl: **4,778,000**
Total Countries: **1**
People Cluster: **Filipino, Central**
Main Language: **Bikol, Central**
Main Religion: **Christianity**
Status: **Significantly reached**
Evangelicals: **14.1%**
Chr Adherents: **99.0%**
Scripture: **Complete Bible**

www.joshuaproject.net

"Declare His glory among the nations." Psalm 96:3

Pray for the Nations

Bikol, Iriga in Philippines

Population: **487,000**
World Popl: **487,000**
Total Countries: **1**
People Cluster: **Filipino, Central**
Main Language: **Bikol, Rinconada**
Main Religion: **Christianity**
Status: **Partially reached**
Evangelicals: **10.0%**
Chr Adherents: **96.0%**
Scripture: **New Testament**

www.joshuaproject.net

"Declare His glory among the nations." Psalm 96:3

Pray for the Nations

Bikol, Libon in Philippines

Population: **87,000**
World Popl: **87,000**
Total Countries: **1**
People Cluster: **Filipino, Tribal**
Main Language: **Bikol, Libon**
Main Religion: **Christianity**
Status: **Significantly reached**
Evangelicals: **12.0%**
Chr Adherents: **90.0%**
Scripture: **Translation Started**

www.joshuaproject.net

"Declare His glory among the nations." Psalm 96:3

Pray for the Nations

Bikol, Miraya in Philippines

Population: **379,000**
World Popl: **379,000**
Total Countries: **1**
People Cluster: **Filipino, Tribal**
Main Language: **Bikol, Miraya**
Main Religion: **Christianity**
Status: **Partially reached**
Evangelicals: **10.0%**
Chr Adherents: **95.0%**
Scripture: **Translation Started**

www.joshuaproject.net

"Declare His glory among the nations." Psalm 96:3

Pray for the Nations

Bikol, Northern in Philippines

Population: **245,000**
World Popl: **245,000**
Total Countries: **1**
People Cluster: **Filipino, Central**
Main Language: **Sorsoganon, Northern**
Main Religion: **Christianity**
Status: **Significantly reached**
Evangelicals: **12.0%**
Chr Adherents: **97.0%**
Scripture: **Translation Started**

www.joshuaproject.net

"Declare His glory among the nations." Psalm 96:3

Pray for the Nations

Bikol, Northern Catanduanes in Philippines

Population: **98,000**
World Popl: **98,000**
Total Countries: **1**
People Cluster: **Filipino, Tribal**
Main Language: **Bikol, Northern Catanduan**
Main Religion: **Christianity**
Status: **Partially reached**
Evangelicals: **9.0%**
Chr Adherents: **95.0%**
Scripture: **Translation Started**

www.joshuaproject.net

"Declare His glory among the nations." Psalm 96:3

Pray for the Nations

Bikol, Southern in Philippines

Population: **514,000**
World Popl: **514,000**
Total Countries: **1**
People Cluster: **Filipino, Central**
Main Language: **Sorsoganon, Southern**
Main Religion: **Christianity**
Status: **Significantly reached**
Evangelicals: **11.0%**
Chr Adherents: **95.0%**
Scripture: **Unspecified**

www.joshuaproject.net

"Declare His glory among the nations." Psalm 96:3

Pray for the Nations

Bikol, West Albay in Philippines

Source: International Mission Board-SBC

Population: **329,000**
World Popl: **329,000**
Total Countries: **1**
People Cluster: **Filipino, Tribal**
Main Language: **Bikol, West Albay**
Main Religion: **Christianity**
Status: **Significantly reached**
Evangelicals: **13.0%**
Chr Adherents: **95.0%**
Scripture: **Translation Started**

www.joshuaproject.net

"Declare His glory among the nations." Psalm 96:3

Pray for the Nations

Blaan, Davao in Philippines

Population: **63,000**
World Popl: **63,000**
Total Countries: **1**
People Cluster: **Filipino, Tribal**
Main Language: **Blaan, Koronadal**
Main Religion: **Ethnic Religions**
Status: **Significantly reached**
Evangelicals: **13.0%**
Chr Adherents: **40.0%**
Scripture: **New Testament**

www.joshuaproject.net

"Declare His glory among the nations." Psalm 96:3

Pray for the Nations

Blaan, Koronadal in Philippines

Source: Anonymous

Population: **135,000**
World Popl: **135,000**
Total Countries: **1**
People Cluster: **Filipino, Tribal**
Main Language: **Blaan, Koronadal**
Main Religion: **Ethnic Religions**
Status: **Significantly reached**
Evangelicals: **11.0%**
Chr Adherents: **35.0%**
Scripture: **New Testament**

www.joshuaproject.net

"Declare His glory among the nations." Psalm 96:3

Pray for the Nations

Blaan, Sarangani in Philippines

Source: Heather Smith Ebio

Population: **140,000**
World Popl: **140,000**
Total Countries: **1**
People Cluster: **Filipino, Tribal**
Main Language: **Blaan, Sarangani**
Main Religion: **Christianity**
Status: **Significantly reached**
Evangelicals: **17.0%**
Chr Adherents: **90.0%**
Scripture: **New Testament**

www.joshuaproject.net

"Declare His glory among the nations." Psalm 96:3

Pray for the Nations

Bolinao Sambal in Philippines

Source: Anonymous

Population: **138,000**
World Popl: **138,000**
Total Countries: **1**
People Cluster: **Filipino, Tribal**
Main Language: **Bolinao**
Main Religion: **Christianity**
Status: **Significantly reached**
Evangelicals: **13.0%**
Chr Adherents: **95.0%**
Scripture: **New Testament**

www.joshuaproject.net

"Declare His glory among the nations." Psalm 96:3

Pray for the Nations

Bontoc, Central in Philippines

Source: Dylan Walters - Flickr

Population: **26,000**
World Popl: **26,000**
Total Countries: **1**
People Cluster: **Filipino, Tribal**
Main Language: **Bontok, Central**
Main Religion: **Ethnic Religions**
Status: **Partially reached**
Evangelicals: **6.0%**
Chr Adherents: **42.0%**
Scripture: **New Testament**

www.joshuaproject.net

"Declare His glory among the nations." Psalm 96:3

Pray for the Nations

Bontoc, Eastern in Philippines

Source: Anonymous

Population: **8,100**
World Popl: **8,100**
Total Countries: **1**
People Cluster: **Filipino, Tribal**
Main Language: **Bontok, Eastern**
Main Religion: **Ethnic Religions**
Status: **Partially reached**
Evangelicals: **7.0%**
Chr Adherents: **11.0%**
Scripture: **Complete Bible**

www.joshuaproject.net

"Declare His glory among the nations." Psalm 96:3

Pray for the Nations

Bontoc, Northern in Philippines

Population: **13,000**
World Popl: **13,000**
Total Countries: **1**
People Cluster: **Filipino, Tribal**
Main Language: **Bontok, Northern**
Main Religion: **Ethnic Religions**
Status: **Partially reached**
Evangelicals: **5.0%**
Chr Adherents: **12.0%**
Scripture: **Translation Started**

www.joshuaproject.net

"Declare His glory among the nations." Psalm 96:3

Pray for the Nations

Bontoc, Southern in Philippines

Population: **3,600**
World Popl: **3,600**
Total Countries: **1**
People Cluster: **Filipino, Tribal**
Main Language: **Bontok, Southern**
Main Religion: **Ethnic Religions**
Status: **Partially reached**
Evangelicals: **5.0%**
Chr Adherents: **15.0%**
Scripture: **Translation Started**

www.joshuaproject.net

"Declare His glory among the nations." Psalm 96:3

Pray for the Nations

Bontoc, Southwestern in Philippines

Population: **3,200**
World Popl: **3,200**
Total Countries: **1**
People Cluster: **Filipino, Tribal**
Main Language: **Bontok, Southwestern**
Main Religion: **Ethnic Religions**
Status: **Partially reached**
Evangelicals: **6.0%**
Chr Adherents: **16.0%**
Scripture: **Unspecified**

www.joshuaproject.net

"Declare His glory among the nations." Psalm 96:3

Pray for the Nations

British in Philippines

Source: Anonymous

Population: **19,000**
World Popl: **54,681,700**
Total Countries: **81**
People Cluster: **Anglo-Celt**
Main Language: **English**
Main Religion: **Christianity**
Status: **Partially reached**
Evangelicals: **8.8%**
Chr Adherents: **60.0%**
Scripture: **Complete Bible**

www.joshuaproject.net

"Declare His glory among the nations." Psalm 96:3

Pray for the Nations

Bugkalot in Philippines

Source: Anonymous

Population: **97,000**
World Popl: **97,000**
Total Countries: **1**
People Cluster: **Filipino, Tribal**
Main Language: **Bogkalot**
Main Religion: **Ethnic Religions**
Status: **Significantly reached**
Evangelicals: **12.0%**
Chr Adherents: **27.0%**
Scripture: **New Testament**

www.joshuaproject.net

"Declare His glory among the nations." Psalm 96:3

Pray for the Nations

Buhid, Bukil in Philippines

Population: **15,000**
World Popl: **15,000**
Total Countries: **1**
People Cluster: **Filipino, Tribal**
Main Language: **Buhid**
Main Religion: **Christianity**
Status: **Partially reached**
Evangelicals: **7.5%**
Chr Adherents: **55.0%**
Scripture: **New Testament**

www.joshuaproject.net

"Declare His glory among the nations." Psalm 96:3

Pray for the Nations

Butuanon in Philippines

Population: **66,000**
World Popl: **66,000**
Total Countries: **1**
People Cluster: **Filipino, Tribal**
Main Language: **Butuanon**
Main Religion: **Christianity**
Status: **Partially reached**
Evangelicals: **9.0%**
Chr Adherents: **95.0%**
Scripture: **Translation Started**

www.joshuaproject.net

"Declare His glory among the nations." Psalm 96:3

Pray for the Nations

Caluyanhon in Philippines

Population: **52,000**
World Popl: **52,000**
Total Countries: **1**
People Cluster: **Filipino, Tribal**
Main Language: **Caluyanun**
Main Religion: **Christianity**
Status: **Significantly reached**
Evangelicals: **12.0%**
Chr Adherents: **95.0%**
Scripture: **New Testament**

www.joshuaproject.net

"Declare His glory among the nations." Psalm 96:3

Pray for the Nations

Capisano in Philippines

Population: **985,000**
World Popl: **985,000**
Total Countries: **1**
People Cluster: **Filipino, Central**
Main Language: **Capiznon**
Main Religion: **Christianity**
Status: **Significantly reached**
Evangelicals: **13.0%**
Chr Adherents: **99.0%**
Scripture: **Unspecified**

www.joshuaproject.net

"Declare His glory among the nations." Psalm 96:3

Pray for the Nations

Cebuano in Philippines

Source: Ã¯vind Holmstad - Wikimedia

Population: **23,974,000**
World Popl: **24,008,200**
Total Countries: **4**
People Cluster: **Filipino, Central**
Main Language: **Cebuano**
Main Religion: **Christianity**
Status: **Partially reached**
Evangelicals: **5.0%**
Chr Adherents: **90.0%**
Scripture: **Complete Bible**

www.joshuaproject.net

"Declare His glory among the nations." Psalm 96:3

Pray for the Nations

Chabakano Creole in Philippines

Population: **1,168,000**
World Popl: **1,168,000**
Total Countries: **1**
People Cluster: **Filipino, Central**
Main Language: **Chavacano**
Main Religion: **Christianity**
Status: **Partially reached**
Evangelicals: **9.4%**
Chr Adherents: **95.0%**
Scripture: **New Testament**

www.joshuaproject.net

"Declare His glory among the nations." Psalm 96:3

Pray for the Nations

Cuyonon in Philippines

Source: Anonymous

Population: **239,000**
World Popl: **239,000**
Total Countries: **1**
People Cluster: **Filipino, Tribal**
Main Language: **Cuyonon**
Main Religion: **Christianity**
Status: **Significantly reached**
Evangelicals: **11.0%**
Chr Adherents: **95.0%**
Scripture: **New Testament**

www.joshuaproject.net

"Declare His glory among the nations." Psalm 96:3

Pray for the Nations

Davaweno in Philippines

Population: **282,000**
World Popl: **282,000**
Total Countries: **1**
People Cluster: **Filipino, Central**
Main Language: **Davawenyo**
Main Religion: **Christianity**
Status: **Significantly reached**
Evangelicals: **12.0%**
Chr Adherents: **95.0%**
Scripture: **Translation Started**

www.joshuaproject.net

"Declare His glory among the nations." Psalm 96:3

Pray for the Nations

Deaf in Philippines

Source: Anonymous

Population: **540,000**
World Popl: **27,508,450**
Total Countries: **164**
People Cluster: **Deaf**
Main Language: **Filipino Sign Language**
Main Religion: **Unknown**
Status: **Unreached**
Evangelicals: **Unknown %**
Chr Adherents: **1.00%**
Scripture: **Portions**

www.joshuaproject.net

"Declare His glory among the nations." Psalm 96:3

Pray for the Nations

Eskayan in Philippines

Population: **3,600**
World Popl: **3,600**
Total Countries: **1**
People Cluster: **Filipino, Tribal**
Main Language: **Cebuano**
Main Religion: **Christianity**
Status: **Significantly reached**
Evangelicals: **11.0%**
Chr Adherents: **75.0%**
Scripture: **Complete Bible**

www.joshuaproject.net

"Declare His glory among the nations." Psalm 96:3

Pray for the Nations

Filipino, Mestizo in Philippines

Population: **3,503,000**
World Popl: **3,503,000**
Total Countries: **1**
People Cluster: **Filipino, Central**
Main Language: **Tagalog**
Main Religion: **Christianity**
Status: **Significantly reached**
Evangelicals: **12.9%**
Chr Adherents: **97.0%**
Scripture: **Complete Bible**

www.joshuaproject.net

"Declare His glory among the nations." Psalm 96:3

Pray for the Nations

Filipino, Spanish-speaking in Philippines

Population: **5,100**
World Popl: **5,100**
Total Countries: **1**
People Cluster: **Filipino, Central**
Main Language: **Spanish**
Main Religion: **Christianity**
Status: **Significantly reached**
Evangelicals: **12.0%**
Chr Adherents: **92.0%**
Scripture: **Complete Bible**

www.joshuaproject.net

"Declare His glory among the nations." Psalm 96:3

Pray for the Nations

Filipino-Chinese, Mestizo in Philippines

Source: Anonymous

Population: **584,000**
World Popl: **584,000**
Total Countries: **1**
People Cluster: **Chinese**
Main Language: **Tagalog**
Main Religion: **Christianity**
Status: **Significantly reached**
Evangelicals: **11.0%**
Chr Adherents: **96.0%**
Scripture: **Complete Bible**

www.joshuaproject.net

"Declare His glory among the nations." Psalm 96:3

Pray for the Nations

Ga'dang, Baliwon in Philippines

Population: **8,900**
World Popl: **8,900**
Total Countries: **1**
People Cluster: **Filipino, Tribal**
Main Language: **Ga'dang (Philippines)**
Main Religion: **Ethnic Religions**
Status: **Minimally Reached**
Evangelicals: **1.50%**
Chr Adherents: **9.00%**
Scripture: **New Testament**

www.joshuaproject.net

"Declare His glory among the nations." Psalm 96:3

Pray for the Nations

Gaddang, Cagayan in Philippines

Population: **66,000**
World Popl: **66,000**
Total Countries: **1**
People Cluster: **Filipino, Tribal**
Main Language: **Gaddang**
Main Religion: **Christianity**
Status: **Significantly reached**
Evangelicals: **15.0%**
Chr Adherents: **90.0%**
Scripture: **Portions**

www.joshuaproject.net

"Declare His glory among the nations." Psalm 96:3

Pray for the Nations

Han Chinese, Cantonese in Philippines

Source: Karolien Taverniers - Flickr

Population: **15,000**
World Popl: **80,120,700**
Total Countries: **32**
People Cluster: **Chinese**
Main Language: **Chinese, Yue**
Main Religion: **Christianity**
Status: **Partially reached**
Evangelicals: **6.0%**
Chr Adherents: **82.0%**
Scripture: **Complete Bible**

www.joshuaproject.net

"Declare His glory among the nations." Psalm 96:3

Pray for the Nations

Han Chinese, Min Nan in Philippines

Source: Asia Harvest-Operation Myanmar

Population: **1,254,000**
World Popl: **43,504,500**
Total Countries: **17**
People Cluster: **Chinese**
Main Language: **Chinese, Min Nan**
Main Religion: **Christianity**
Status: **Partially reached**
Evangelicals: **6.0%**
Chr Adherents: **83.0%**
Scripture: **Complete Bible**

www.joshuaproject.net

"Declare His glory among the nations." Psalm 96:3

Pray for the Nations

Hanunoo in Philippines

Source: Anonymous

Population: **24,000**
World Popl: **24,000**
Total Countries: **1**
People Cluster: **Filipino, Tribal**
Main Language: **Hanunoo**
Main Religion: **Ethnic Religions**
Status: **Partially reached**
Evangelicals: **8.0%**
Chr Adherents: **25.0%**
Scripture: **Complete Bible**

www.joshuaproject.net

"Declare His glory among the nations." Psalm 96:3

Pray for the Nations

Hiligaynon in Philippines

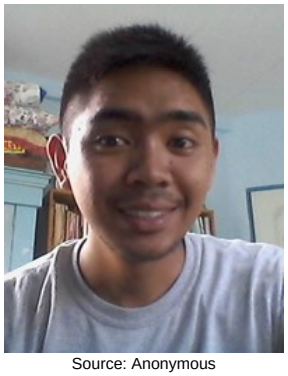

Source: Anonymous

Population: **8,712,000**
World Popl: **8,719,400**
Total Countries: **2**
People Cluster: **Filipino, Central**
Main Language: **Hiligaynon**
Main Religion: **Christianity**
Status: **Significantly reached**
Evangelicals: **11.7%**
Chr Adherents: **99.0%**
Scripture: **Complete Bible**

www.joshuaproject.net

"Declare His glory among the nations." Psalm 96:3

Pray for the Nations

Ibanag, Ybanag in Philippines

Population: **956,000**
World Popl: **956,000**
Total Countries: **1**
People Cluster: **Filipino, Tribal**
Main Language: **Ibanag**
Main Religion: **Christianity**
Status: **Significantly reached**
Evangelicals: **16.0%**
Chr Adherents: **97.0%**
Scripture: **New Testament**

www.joshuaproject.net

"Declare His glory among the nations." Psalm 96:3

Pray for the Nations

Ibatan, Babuyan Island in Philippines

Population: **1,800**
World Popl: **1,800**
Total Countries: **1**
People Cluster: **Filipino, Tribal**
Main Language: **Ibatan**
Main Religion: **Christianity**
Status: **Significantly reached**
Evangelicals: **18.0%**
Chr Adherents: **90.0%**
Scripture: **New Testament**

www.joshuaproject.net

"Declare His glory among the nations." Psalm 96:3

Pray for the Nations

Ifugao, Amganad in Philippines

Source: Anonymous

Population: **38,000**
World Popl: **38,000**
Total Countries: **1**
People Cluster: **Filipino, Tribal**
Main Language: **Ifugao, Amganad**
Main Religion: **Ethnic Religions**
Status: **Partially reached**
Evangelicals: **3.0%**
Chr Adherents: **8.0%**
Scripture: **Complete Bible**

www.joshuaproject.net

"Declare His glory among the nations." Psalm 96:3

Pray for the Nations

Ifugao, Batad in Philippines

Source: Jophel Botero Ybiosa - Wikimedia

Population: **15,000**
World Popl: **15,000**
Total Countries: **1**
People Cluster: **Filipino, Tribal**
Main Language: **Ifugao, Batad**
Main Religion: **Ethnic Religions**
Status: **Partially reached**
Evangelicals: **4.0%**
Chr Adherents: **10.0%**
Scripture: **Complete Bible**

www.joshuaproject.net

"Declare His glory among the nations." Psalm 96:3

Pray for the Nations

Ifugao, Mayoyao in Philippines

Population: **40,000**
World Popl: **40,000**
Total Countries: **1**
People Cluster: **Filipino, Tribal**
Main Language: **Ifugao, Mayoyao**
Main Religion: **Ethnic Religions**
Status: **Significantly reached**
Evangelicals: **12.0%**
Chr Adherents: **40.0%**
Scripture: **New Testament**

www.joshuaproject.net

"Declare His glory among the nations." Psalm 96:3

Pray for the Nations

Ilocano in Philippines

Source: R924 - Flickr

Population: **10,543,000**
World Popl: **10,654,600**
Total Countries: **4**
People Cluster: **Filipino, Central**
Main Language: **Ilocano**
Main Religion: **Christianity**
Status: **Significantly reached**
Evangelicals: **20.0%**
Chr Adherents: **99.0%**
Scripture: **Complete Bible**

www.joshuaproject.net

"Declare His glory among the nations." Psalm 96:3

Pray for the Nations

Inagta Alabat in Philippines

Population: **200**
World Popl: **200**
Total Countries: **1**
People Cluster: **Filipino, Tribal**
Main Language: **Inagta Alabat**
Main Religion: **Christianity**
Status: **Partially reached**
Evangelicals: **8.0%**
Chr Adherents: **55.0%**
Scripture: **Translation Started**

www.joshuaproject.net

"Declare His glory among the nations." Psalm 96:3

Pray for the Nations

Indonesian in Philippines

Source: Endho - Pixabay

Population: **58,000**
World Popl: **10,982,200**
Total Countries: **24**
People Cluster: **Malay**
Main Language: **Indonesian**
Main Religion: **Islam**
Status: **Partially reached**
Evangelicals: **5.6%**
Chr Adherents: **17.0%**
Scripture: **Complete Bible**

www.joshuaproject.net

"Declare His glory among the nations." Psalm 96:3

Pray for the Nations

Inibaloi, Nabaloi in Philippines

Source: Wayne S. Grazio - Flickr

Population: **213,000**
World Popl: **213,000**
Total Countries: **1**
People Cluster: **Filipino, Tribal**
Main Language: **Ibaloi**
Main Religion: **Ethnic Religions**
Status: **Partially reached**
Evangelicals: **7.0%**
Chr Adherents: **30.0%**
Scripture: **Complete Bible**

www.joshuaproject.net

"Declare His glory among the nations." Psalm 96:3

Pray for the Nations

Insinai, Isnay in Philippines

Population: **14,000**
World Popl: **14,000**
Total Countries: **1**
People Cluster: **Filipino, Tribal**
Main Language: **Isinay**
Main Religion: **Christianity**
Status: **Partially reached**
Evangelicals: **8.0%**
Chr Adherents: **90.0%**
Scripture: **Portions**

www.joshuaproject.net

"Declare His glory among the nations." Psalm 96:3

Pray for the Nations

Iranun in Philippines

Source: MySabah.com

Population: **333,000**
World Popl: **333,000**
Total Countries: **1**
People Cluster: **Filipino, Muslim**
Main Language: **Iranun (Philippines)**
Main Religion: **Islam**
Status: **Frontier Unreached**
Evangelicals: **0.02%**
Chr Adherents: **0.02%**
Scripture: **Portions**

www.joshuaproject.net

"Declare His glory among the nations." Psalm 96:3

Pray for the Nations

Iraya, Alag-bako in Philippines

Source: Precious Heritage Ministries

Population: **19,000**
World Popl: **19,000**
Total Countries: **1**
People Cluster: **Filipino, Tribal**
Main Language: **Iraya**
Main Religion: **Ethnic Religions**
Status: **Partially reached**
Evangelicals: **5.0%**
Chr Adherents: **10.0%**
Scripture: **New Testament**

www.joshuaproject.net

"Declare His glory among the nations." Psalm 96:3

Pray for the Nations

Isneg, Dibagat-Kabugao in Philippines

Source: Rey Awatin

Population: **49,000**
World Popl: **49,000**
Total Countries: **1**
People Cluster: **Filipino, Tribal**
Main Language: **Isnag**
Main Religion: **Ethnic Religions**
Status: **Partially reached**
Evangelicals: **8.0%**
Chr Adherents: **45.0%**
Scripture: **Complete Bible**

www.joshuaproject.net

"Declare His glory among the nations." Psalm 96:3

Pray for the Nations

Itawit, Tawit in Philippines

Population: **229,000**
World Popl: **229,000**
Total Countries: **1**
People Cluster: **Filipino, Tribal**
Main Language: **Itawit**
Main Religion: **Christianity**
Status: **Significantly reached**
Evangelicals: **12.0%**
Chr Adherents: **95.0%**
Scripture: **New Testament**

www.joshuaproject.net

"Declare His glory among the nations." Psalm 96:3

Pray for the Nations

Itneg, Adasen Tinguian in Philippines

Source: Rey Awatin

Population: **6,500**
World Popl: **6,500**
Total Countries: **1**
People Cluster: **Filipino, Tribal**
Main Language: **Adasen**
Main Religion: **Ethnic Religions**
Status: **Partially reached**
Evangelicals: **7.0%**
Chr Adherents: **17.0%**
Scripture: **New Testament**

www.joshuaproject.net

"Declare His glory among the nations." Psalm 96:3

Pray for the Nations

Itneg, Banaos in Philippines

Population: **7,200**
World Popl: **7,200**
Total Countries: **1**
People Cluster: **Filipino, Tribal**
Main Language: **Kalinga, Vanaw**
Main Religion: **Ethnic Religions**
Status: **Minimally Reached**
Evangelicals: **1.50%**
Chr Adherents: **12.00%**
Scripture: **Translation Started**

www.joshuaproject.net

"Declare His glory among the nations." Psalm 96:3

Pray for the Nations

Itneg, Binongan Tinguian in Philippines

Population: **11,000**
World Popl: **11,000**
Total Countries: **1**
People Cluster: **Filipino, Tribal**
Main Language: **Itneg, Binongan**
Main Religion: **Ethnic Religions**
Status: **Minimally Reached**
Evangelicals: **2.00%**
Chr Adherents: **16.00%**
Scripture: **Portions**

www.joshuaproject.net

"Declare His glory among the nations." Psalm 96:3

Pray for the Nations

Itneg, Inlaod in Philippines

Population: **13,000**
World Popl: **13,000**
Total Countries: **1**
People Cluster: **Filipino, Tribal**
Main Language: **Itneg, Inlaud**
Main Religion: **Ethnic Religions**
Status: **Partially reached**
Evangelicals: **5.0%**
Chr Adherents: **40.0%**
Scripture: **New Testament**

www.joshuaproject.net

"Declare His glory among the nations." Psalm 96:3

Pray for the Nations

Itneg, Masadiit in Philippines

Source: Marie Valdez

Population: **11,000**
World Popl: **11,000**
Total Countries: **1**
People Cluster: **Filipino, Tribal**
Main Language: **Itneg, Masadiit**
Main Religion: **Ethnic Religions**
Status: **Significantly reached**
Evangelicals: **15.0%**
Chr Adherents: **47.0%**
Scripture: **Translation Started**

www.joshuaproject.net

"Declare His glory among the nations." Psalm 96:3

Pray for the Nations

Itneg, Moyadan in Philippines

Population: **17,000**
World Popl: **17,000**
Total Countries: **1**
People Cluster: **Filipino, Tribal**
Main Language: **Itneg, Moyadan**
Main Religion: **Christianity**
Status: **Significantly reached**
Evangelicals: **12.0%**
Chr Adherents: **80.0%**
Scripture: **Translation Started**

www.joshuaproject.net

"Declare His glory among the nations." Psalm 96:3

Pray for the Nations

Itneg, Southern in Philippines

Population: **26,000**
World Popl: **26,000**
Total Countries: **1**
People Cluster: **Filipino, Tribal**
Main Language: **Itneg, Maeng**
Main Religion: **Christianity**
Status: **Significantly reached**
Evangelicals: **15.0%**
Chr Adherents: **57.0%**
Scripture: **Translation Started**

www.joshuaproject.net

"Declare His glory among the nations." Psalm 96:3

Pray for the Nations

Ivatan in Philippines

Population: **56,000**
World Popl: **56,000**
Total Countries: **1**
People Cluster: **Filipino, Tribal**
Main Language: **Ivatan**
Main Religion: **Christianity**
Status: **Significantly reached**
Evangelicals: **12.0%**
Chr Adherents: **95.0%**
Scripture: **New Testament**

www.joshuaproject.net

"Declare His glory among the nations." Psalm 96:3

Pray for the Nations

Iwaak in Philippines

Population: **5,000**
World Popl: **5,000**
Total Countries: **1**
People Cluster: **Filipino, Tribal**
Main Language: **I-Wak**
Main Religion: **Ethnic Religions**
Status: **Partially reached**
Evangelicals: **5.0%**
Chr Adherents: **7.0%**
Scripture: **Portions**

www.joshuaproject.net

"Declare His glory among the nations." Psalm 96:3

Pray for the Nations

Jama Mapun, Bajau Kagayan in Philippines

Source: Peoples of the World Foundation

Population: **49,000**
World Popl: **67,000**
Total Countries: **2**
People Cluster: **Filipino, Muslim**
Main Language: **Mapun**
Main Religion: **Islam**
Status: **Unreached**
Evangelicals: **0.43%**
Chr Adherents: **0.43%**
Scripture: **New Testament**

www.joshuaproject.net

"Declare His glory among the nations." Psalm 96:3

Pray for the Nations

Japanese in Philippines

Source: N-Y-C - Pixabay

Population: **17,000**
World Popl: **119,686,000**
Total Countries: **38**
People Cluster: **Japanese**
Main Language: **Japanese**
Main Religion: **Buddhism**
Status: **Unreached**
Evangelicals: **0.50%**
Chr Adherents: **2.00%**
Scripture: **Complete Bible**

www.joshuaproject.net

"Declare His glory among the nations." Psalm 96:3

Pray for the Nations

Jewish, Tagalog-speaking in Philippines

Population: **100**
World Popl: **100**
Total Countries: **1**
People Cluster: **Jewish**
Main Language: **Tagalog**
Main Religion: **Ethnic Religions**
Status: **Frontier Unreached**
Evangelicals: **0.00%**
Chr Adherents: **0.00%**
Scripture: **Complete Bible**

www.joshuaproject.net

"Declare His glory among the nations." Psalm 96:3

Pray for the Nations

Kabulowan Dumagat in Philippines

Population: **1,000**
World Popl: **1,000**
Total Countries: **1**
People Cluster: **Filipino, Tribal**
Main Language: **Alta, Southern**
Main Religion: **Ethnic Religions**
Status: **Significantly reached**
Evangelicals: **11.0%**
Chr Adherents: **15.0%**
Scripture: **Portions**

www.joshuaproject.net

"Declare His glory among the nations." Psalm 96:3

Pray for the Nations

Kagayanen in Philippines

Source: Jacqueline Huggins

Population: **40,000**
World Popl: **40,000**
Total Countries: **1**
People Cluster: **Filipino, Tribal**
Main Language: **Kagayanen**
Main Religion: **Christianity**
Status: **Partially reached**
Evangelicals: **7.5%**
Chr Adherents: **90.0%**
Scripture: **New Testament**

www.joshuaproject.net

"Declare His glory among the nations." Psalm 96:3

Pray for the Nations

Kalagan in Philippines

Source: Heather Smith Ebio

Population: **33,000**
World Popl: **33,000**
Total Countries: **1**
People Cluster: **Filipino, Muslim**
Main Language: **Kalagan**
Main Religion: **Islam**
Status: **Frontier Unreached**
Evangelicals: **0.01%**
Chr Adherents: **0.01%**
Scripture: **New Testament**

www.joshuaproject.net

"Declare His glory among the nations." Psalm 96:3

Pray for the Nations

Kalagan, Kaagan in Philippines

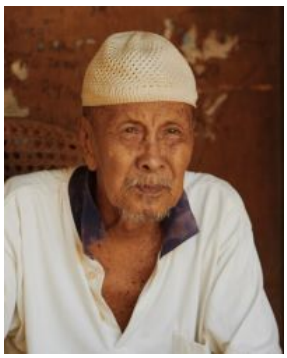

Source: Heather Smith Ebio

Population: **4,600**
World Popl: **4,600**
Total Countries: **1**
People Cluster: **Filipino, Central**
Main Language: **Kalagan, Kagan**
Main Religion: **Ethnic Religions**
Status: **Partially reached**
Evangelicals: **6.0%**
Chr Adherents: **30.0%**
Scripture: **Portions**

www.joshuaproject.net

"Declare His glory among the nations." Psalm 96:3

Pray for the Nations

Kalagan, Tagakaulu in Philippines

Source: Anonymous

Population: **49,000**
World Popl: **49,000**
Total Countries: **1**
People Cluster: **Filipino, Central**
Main Language: **Tagakolu**
Main Religion: **Ethnic Religions**
Status: **Significantly reached**
Evangelicals: **15.0%**
Chr Adherents: **25.0%**
Scripture: **New Testament**

www.joshuaproject.net

"Declare His glory among the nations." Psalm 96:3

Pray for the Nations

Kalanguya, Kayapa in Philippines

Population: **112,000**
World Popl: **112,000**
Total Countries: **1**
People Cluster: **Filipino, Tribal**
Main Language: **Kalanguya**
Main Religion: **Ethnic Religions**
Status: **Significantly reached**
Evangelicals: **15.0%**
Chr Adherents: **33.0%**
Scripture: **Complete Bible**

www.joshuaproject.net

"Declare His glory among the nations." Psalm 96:3

Pray for the Nations

Kalanguya, Keley-I in Philippines

Population: **12,000**
World Popl: **12,000**
Total Countries: **1**
People Cluster: **Filipino, Tribal**
Main Language: **Kallahan, Keley-I**
Main Religion: **Ethnic Religions**
Status: **Partially reached**
Evangelicals: **6.0%**
Chr Adherents: **11.0%**
Scripture: **Complete Bible**

www.joshuaproject.net

"Declare His glory among the nations." Psalm 96:3

Pray for the Nations

Kalanguya, Tinoc in Philippines

Source: Anonymous

Population: **15,000**
World Popl: **15,000**
Total Countries: **1**
People Cluster: **Filipino, Tribal**
Main Language: **Kalanguya**
Main Religion: **Ethnic Religions**
Status: **Significantly reached**
Evangelicals: **11.0%**
Chr Adherents: **40.0%**
Scripture: **Complete Bible**

www.joshuaproject.net

"Declare His glory among the nations." Psalm 96:3

Pray for the Nations

Kalinga, Butbut in Philippines

Source: Ranieljosecastaneda - Wikimedia

Population: **19,000**
World Popl: **19,000**
Total Countries: **1**
People Cluster: **Filipino, Tribal**
Main Language: **Kalinga, Butbut**
Main Religion: **Christianity**
Status: **Significantly reached**
Evangelicals: **16.0%**
Chr Adherents: **60.0%**
Scripture: **New Testament**

www.joshuaproject.net

"Declare His glory among the nations." Psalm 96:3

Pray for the Nations

Kalinga, Lubuagan in Philippines

Source: Anonymous

Population: **38,000**
World Popl: **38,000**
Total Countries: **1**
People Cluster: **Filipino, Tribal**
Main Language: **Kalinga, Lubuagan**
Main Religion: **Ethnic Religions**
Status: **Partially reached**
Evangelicals: **3.5%**
Chr Adherents: **8.0%**
Scripture: **New Testament**

www.joshuaproject.net

"Declare His glory among the nations." Psalm 96:3

Pray for the Nations

Kalinga, Mabaka Valley in Philippines

Population: **12,000**
World Popl: **12,000**
Total Countries: **1**
People Cluster: **Filipino, Tribal**
Main Language: **Kalinga, Mabaka Valley**
Main Religion: **Ethnic Religions**
Status: **Minimally Reached**
Evangelicals: **1.40%**
Chr Adherents: **6.00%**
Scripture: **Translation Started**

www.joshuaproject.net

"Declare His glory among the nations." Psalm 96:3

Pray for the Nations

Kalinga, Madukayang in Philippines

Population: **2,900**
World Popl: **2,900**
Total Countries: **1**
People Cluster: **Filipino, Tribal**
Main Language: **Kalinga, Majukayang**
Main Religion: **Christianity**
Status: **Partially reached**
Evangelicals: **6.0%**
Chr Adherents: **75.0%**
Scripture: **New Testament**

www.joshuaproject.net

"Declare His glory among the nations." Psalm 96:3

Pray for the Nations

Kalinga, Northern in Philippines

Population: **16,000**
World Popl: **16,000**
Total Countries: **1**
People Cluster: **Filipino, Tribal**
Main Language: **Kalinga, Limos**
Main Religion: **Ethnic Religions**
Status: **Partially reached**
Evangelicals: **10.0%**
Chr Adherents: **15.0%**
Scripture: **New Testament**

www.joshuaproject.net

"Declare His glory among the nations." Psalm 96:3

Pray for the Nations

Kalinga, Southern in Philippines

Population: **20,000**
World Popl: **20,000**
Total Countries: **1**
People Cluster: **Filipino, Tribal**
Main Language: **Kalinga, Southern**
Main Religion: **Ethnic Religions**
Status: **Partially reached**
Evangelicals: **4.0%**
Chr Adherents: **8.0%**
Scripture: **New Testament**

www.joshuaproject.net

"Declare His glory among the nations." Psalm 96:3

Pray for the Nations

Kalinga, Tanudan in Philippines

Population: **18,000**
World Popl: **18,000**
Total Countries: **1**
People Cluster: **Filipino, Tribal**
Main Language: **Kalinga, Tanudan**
Main Religion: **Ethnic Religions**
Status: **Partially reached**
Evangelicals: **2.5%**
Chr Adherents: **12.0%**
Scripture: **New Testament**

www.joshuaproject.net

"Declare His glory among the nations." Psalm 96:3

Pray for the Nations

Kamayo in Philippines

Source: Lumad

Population: **553,000**
World Popl: **553,000**
Total Countries: **1**
People Cluster: **Filipino, Tribal**
Main Language: **Kamayo**
Main Religion: **Christianity**
Status: **Partially reached**
Evangelicals: **7.0%**
Chr Adherents: **90.0%**
Scripture: **Portions**

www.joshuaproject.net

"Declare His glory among the nations." Psalm 96:3

Pray for the Nations

Kankanaey, Kibungan in Philippines

Population: **280,000**
World Popl: **280,000**
Total Countries: **1**
People Cluster: **Filipino, Tribal**
Main Language: **Kankanaey**
Main Religion: **Ethnic Religions**
Status: **Significantly reached**
Evangelicals: **15.0%**
Chr Adherents: **45.0%**
Scripture: **New Testament**

www.joshuaproject.net

"Declare His glory among the nations." Psalm 96:3

Pray for the Nations

Kankanay, Northern in Philippines

Population: **144,000**
World Popl: **144,000**
Total Countries: **1**
People Cluster: **Filipino, Tribal**
Main Language: **Kankanay, Northern**
Main Religion: **Ethnic Religions**
Status: **Partially reached**
Evangelicals: **8.0%**
Chr Adherents: **26.0%**
Scripture: **New Testament**

www.joshuaproject.net

"Declare His glory among the nations." Psalm 96:3

Pray for the Nations

Karao in Philippines

Population: **2,500**
World Popl: **2,500**
Total Countries: **1**
People Cluster: **Filipino, Tribal**
Main Language: **Karao**
Main Religion: **Ethnic Religions**
Status: **Minimally Reached**
Evangelicals: **1.00%**
Chr Adherents: **8.00%**
Scripture: **New Testament**

www.joshuaproject.net

"Declare His glory among the nations." Psalm 96:3

Pray for the Nations

Karolano in Philippines

Population: **23,000**
World Popl: **23,000**
Total Countries: **1**
People Cluster: **Filipino, Central**
Main Language: **Binukidnon, Northern**
Main Religion: **Christianity**
Status: **Partially reached**
Evangelicals: **4.0%**
Chr Adherents: **80.0%**
Scripture: **Portions**

www.joshuaproject.net

"Declare His glory among the nations." Psalm 96:3

Pray for the Nations

Kasiguranin in Philippines

Population: **28,000**
World Popl: **28,000**
Total Countries: **1**
People Cluster: **Filipino, Tribal**
Main Language: **Kasiguranin**
Main Religion: **Christianity**
Status: **Partially reached**
Evangelicals: **5.0%**
Chr Adherents: **90.0%**
Scripture: **Unspecified**

www.joshuaproject.net

"Declare His glory among the nations." Psalm 96:3

Pray for the Nations

Kiangan Ifugao, Gilipanes in Philippines

Source: Anonymous

Population: **46,000**
World Popl: **46,000**
Total Countries: **1**
People Cluster: **Filipino, Tribal**
Main Language: **Ifugao, Tuwali**
Main Religion: **Ethnic Religions**
Status: **Partially reached**
Evangelicals: **7.0%**
Chr Adherents: **11.0%**
Scripture: **Complete Bible**

www.joshuaproject.net

"Declare His glory among the nations." Psalm 96:3

Pray for the Nations

Kinabalian in Philippines

Population: **18,000**
World Popl: **18,000**
Total Countries: **1**
People Cluster: **Filipino, Central**
Main Language: **Kinabalian**
Main Religion: **Christianity**
Status: **Partially reached**
Evangelicals: **3.0%**
Chr Adherents: **80.0%**
Scripture: **Translation Started**

www.joshuaproject.net

"Declare His glory among the nations." Psalm 96:3

Pray for the Nations

Kinaray-A in Philippines

Source: Carlos Opena Tulali

Population: **659,000**
World Popl: **659,000**
Total Countries: **1**
People Cluster: **Filipino, Tribal**
Main Language: **Kinaray-A**
Main Religion: **Christianity**
Status: **Significantly reached**
Evangelicals: **13.0%**
Chr Adherents: **99.0%**
Scripture: **New Testament**

www.joshuaproject.net

"Declare His glory among the nations." Psalm 96:3

Pray for the Nations

Korean in Philippines

Source: Tycho Atsma - Unsplash

Population: **89,000**
World Popl: **80,271,200**
Total Countries: **40**
People Cluster: **Korean**
Main Language: **Korean**
Main Religion: **Christianity**
Status: **Significantly reached**
Evangelicals: **16.8%**
Chr Adherents: **31.0%**
Scripture: **Complete Bible**

www.joshuaproject.net

"Declare His glory among the nations." Psalm 96:3

Pray for the Nations

Looknon in Philippines

Population: **132,000**
World Popl: **132,000**
Total Countries: **1**
People Cluster: **Filipino, Tribal**
Main Language: **Inonhan**
Main Religion: **Christianity**
Status: **Significantly reached**
Evangelicals: **12.0%**
Chr Adherents: **95.0%**
Scripture: **New Testament**

www.joshuaproject.net

"Declare His glory among the nations." Psalm 96:3

Pray for the Nations

Magahat, Karolanos in Philippines

Source: Anonymous

Population: **12,000**
World Popl: **12,000**
Total Countries: **1**
People Cluster: **Filipino, Tribal**
Main Language: **Binukidnon, Southern**
Main Religion: **Ethnic Religions**
Status: **Partially reached**
Evangelicals: **5.0%**
Chr Adherents: **40.0%**
Scripture: **Portions**

www.joshuaproject.net

"Declare His glory among the nations." Psalm 96:3

Pray for the Nations

Maguindanao in Philippines

Source: Mark Navales - Flickr

Population: **1,389,000**
World Popl: **1,389,000**
Total Countries: **1**
People Cluster: **Filipino, Muslim**
Main Language: **Maguindanaon**
Main Religion: **Islam**
Status: **Frontier Unreached**
Evangelicals: **0.01%**
Chr Adherents: **0.01%**
Scripture: **New Testament**

www.joshuaproject.net

"Declare His glory among the nations." Psalm 96:3

Pray for the Nations

Malaweg in Philippines

Population: **28,000**
World Popl: **28,000**
Total Countries: **1**
People Cluster: **Filipino, Tribal**
Main Language: **Itawit**
Main Religion: **Christianity**
Status: **Partially reached**
Evangelicals: **6.0%**
Chr Adherents: **90.0%**
Scripture: **New Testament**

www.joshuaproject.net

"Declare His glory among the nations." Psalm 96:3

Pray for the Nations

Malaynon in Philippines

Population: **25,000**
World Popl: **25,000**
Total Countries: **1**
People Cluster: **Filipino, Central**
Main Language: **Malaynon**
Main Religion: **Christianity**
Status: **Partially reached**
Evangelicals: **6.0%**
Chr Adherents: **95.0%**
Scripture: **Unspecified**

www.joshuaproject.net

"Declare His glory among the nations." Psalm 96:3

Pray for the Nations

Mandaya in Philippines

Source: Al Hoopes

Population: **288,000**
World Popl: **288,000**
Total Countries: **1**
People Cluster: **Filipino, Tribal**
Main Language: **Mandaya**
Main Religion: **Ethnic Religions**
Status: **Minimally Reached**
Evangelicals: **2.00%**
Chr Adherents: **9.00%**
Scripture: **Translation Started**

www.joshuaproject.net

"Declare His glory among the nations." Psalm 96:3

Pray for the Nations

Mandaya, Karaga in Philippines

Population: **6,400**
World Popl: **6,400**
Total Countries: **1**
People Cluster: **Filipino, Central**
Main Language: **Mandaya**
Main Religion: **Ethnic Religions**
Status: **Partially reached**
Evangelicals: **7.8%**
Chr Adherents: **8.1%**
Scripture: **Translation Started**

www.joshuaproject.net

"Declare His glory among the nations." Psalm 96:3

Pray for the Nations

Mandaya, Sangab in Philippines

Population: **12,000**
World Popl: **12,000**
Total Countries: **1**
People Cluster: **Filipino, Tribal**
Main Language: **Mandaya**
Main Religion: **Ethnic Religions**
Status: **Partially reached**
Evangelicals: **6.0%**
Chr Adherents: **14.0%**
Scripture: **Translation Started**

www.joshuaproject.net

"Declare His glory among the nations." Psalm 96:3

Pray for the Nations

Manobo, Agusan in Philippines

Source: Llyod Delag

Population: **81,000**
World Popl: **81,000**
Total Countries: **1**
People Cluster: **Filipino, Tribal**
Main Language: **Manobo, Agusan**
Main Religion: **Ethnic Religions**
Status: **Partially reached**
Evangelicals: **6.0%**
Chr Adherents: **8.0%**
Scripture: **New Testament**

www.joshuaproject.net

"Declare His glory among the nations." Psalm 96:3

Pray for the Nations

Manobo, Ata in Philippines

Population: **41,000**
World Popl: **41,000**
Total Countries: **1**
People Cluster: **Filipino, Tribal**
Main Language: **Manobo, Ata**
Main Religion: **Ethnic Religions**
Status: **Partially reached**
Evangelicals: **3.0%**
Chr Adherents: **9.0%**
Scripture: **New Testament**

www.joshuaproject.net

"Declare His glory among the nations." Psalm 96:3

Pray for the Nations

Manobo, Binukid in Philippines

Population: **205,000**
World Popl: **205,000**
Total Countries: **1**
People Cluster: **Filipino, Tribal**
Main Language: **Binukid**
Main Religion: **Ethnic Religions**
Status: **Significantly reached**
Evangelicals: **15.0%**
Chr Adherents: **40.0%**
Scripture: **New Testament**

www.joshuaproject.net

"Declare His glory among the nations." Psalm 96:3

Pray for the Nations

Manobo, Blit in Philippines

Population: **2,500**
World Popl: **2,500**
Total Countries: **1**
People Cluster: **Filipino, Tribal**
Main Language: **Manobo, Cotabato**
Main Religion: **Ethnic Religions**
Status: **Significantly reached**
Evangelicals: **15.0%**
Chr Adherents: **30.0%**
Scripture: **New Testament**

www.joshuaproject.net

"Declare His glory among the nations." Psalm 96:3

Pray for the Nations

Manobo, Cinamiguin in Philippines

Population: **41,000**
World Popl: **41,000**
Total Countries: **1**
People Cluster: **Filipino, Tribal**
Main Language: **Manobo, Kinamiging**
Main Religion: **Ethnic Religions**
Status: **Significantly reached**
Evangelicals: **15.0%**
Chr Adherents: **40.0%**
Scripture: **Unspecified**

www.joshuaproject.net

"Declare His glory among the nations." Psalm 96:3

Pray for the Nations

Manobo, Cotabato in Philippines

Source: Anonymous

Population: **37,000**
World Popl: **37,000**
Total Countries: **1**
People Cluster: **Filipino, Tribal**
Main Language: **Manobo, Cotabato**
Main Religion: **Ethnic Religions**
Status: **Unreached**
Evangelicals: **0.80%**
Chr Adherents: **4.00%**
Scripture: **New Testament**

www.joshuaproject.net

"Declare His glory among the nations." Psalm 96:3

Pray for the Nations

Manobo, Dibabawon in Philippines

Population: **26,000**
World Popl: **26,000**
Total Countries: **1**
People Cluster: **Filipino, Tribal**
Main Language: **Manobo, Dibabawon**
Main Religion: **Ethnic Religions**
Status: **Partially reached**
Evangelicals: **7.0%**
Chr Adherents: **12.0%**
Scripture: **New Testament**

www.joshuaproject.net

"Declare His glory among the nations." Psalm 96:3

Pray for the Nations

Manobo, Higaunon in Philippines

Source: Mark Ellis, OMF International

Population: **50,000**
World Popl: **50,000**
Total Countries: **1**
People Cluster: **Filipino, Tribal**
Main Language: **Higaonon**
Main Religion: **Ethnic Religions**
Status: **Partially reached**
Evangelicals: **4.0%**
Chr Adherents: **10.0%**
Scripture: **New Testament**

www.joshuaproject.net

"Declare His glory among the nations." Psalm 96:3

Pray for the Nations

Manobo, Ilianen in Philippines

Population: **23,000**
World Popl: **23,000**
Total Countries: **1**
People Cluster: **Filipino, Tribal**
Main Language: **Manobo, Ilianen**
Main Religion: **Ethnic Religions**
Status: **Partially reached**
Evangelicals: **4.0%**
Chr Adherents: **11.0%**
Scripture: **New Testament**

www.joshuaproject.net

"Declare His glory among the nations." Psalm 96:3

Pray for the Nations

Manobo, Matigsalug in Philippines

Source: Anonymous

Population: **49,000**
World Popl: **49,000**
Total Countries: **1**
People Cluster: **Filipino, Tribal**
Main Language: **Manobo, Matigsalug**
Main Religion: **Ethnic Religions**
Status: **Minimally Reached**
Evangelicals: **1.50%**
Chr Adherents: **6.00%**
Scripture: **Complete Bible**

www.joshuaproject.net

"Declare His glory among the nations." Psalm 96:3

Pray for the Nations

Manobo, Obo Kidapawan in Philippines

Population: **79,000**
World Popl: **79,000**
Total Countries: **1**
People Cluster: **Filipino, Tribal**
Main Language: **Manobo, Obo**
Main Religion: **Ethnic Religions**
Status: **Partially reached**
Evangelicals: **3.0%**
Chr Adherents: **7.0%**
Scripture: **New Testament**

www.joshuaproject.net

"Declare His glory among the nations." Psalm 96:3

Pray for the Nations

Manobo, Pulangiyen in Philippines

Population: **10,000**
World Popl: **10,000**
Total Countries: **1**
People Cluster: **Filipino, Tribal**
Main Language: **Manobo, Western Bukidnon**
Main Religion: **Ethnic Religions**
Status: **Partially reached**
Evangelicals: **7.0%**
Chr Adherents: **25.0%**
Scripture: **Complete Bible**

www.joshuaproject.net

"Declare His glory among the nations." Psalm 96:3

Pray for the Nations

Manobo, Rajah Kabungsuan in Philippines

Population: **11,000**
World Popl: **11,000**
Total Countries: **1**
People Cluster: **Filipino, Tribal**
Main Language: **Manobo, Rajah Kabunsuwan**
Main Religion: **Ethnic Religions**
Status: **Partially reached**
Evangelicals: **4.0%**
Chr Adherents: **45.0%**
Scripture: **Translation Started**

www.joshuaproject.net

"Declare His glory among the nations." Psalm 96:3

Pray for the Nations

Manobo, Sarangani in Philippines

Population: **87,000**
World Popl: **87,000**
Total Countries: **1**
People Cluster: **Filipino, Tribal**
Main Language: **Manobo, Sarangani**
Main Religion: **Ethnic Religions**
Status: **Significantly reached**
Evangelicals: **15.0%**
Chr Adherents: **40.0%**
Scripture: **New Testament**

www.joshuaproject.net

"Declare His glory among the nations." Psalm 96:3

Pray for the Nations

Manobo, Talaandig in Philippines

Population: **7,800**
World Popl: **7,800**
Total Countries: **1**
People Cluster: **Filipino, Tribal**
Main Language: **Manobo, Western Bukidnon**
Main Religion: **Ethnic Religions**
Status: **Partially reached**
Evangelicals: **7.0%**
Chr Adherents: **25.0%**
Scripture: **Complete Bible**

www.joshuaproject.net

"Declare His glory among the nations." Psalm 96:3

Pray for the Nations

Manobo, Tigwahanon in Philippines

Source: OMF International

Population: **14,000**
World Popl: **14,000**
Total Countries: **1**
People Cluster: **Filipino, Tribal**
Main Language: **Manobo, Matigsalug**
Main Religion: **Ethnic Religions**
Status: **Partially reached**
Evangelicals: **7.5%**
Chr Adherents: **25.0%**
Scripture: **Complete Bible**

www.joshuaproject.net

"Declare His glory among the nations." Psalm 96:3

Pray for the Nations

Manobo, Umayamnon in Philippines

Source: OMF International

Population: **7,600**
World Popl: **7,600**
Total Countries: **1**
People Cluster: **Filipino, Tribal**
Main Language: **Manobo, Agusan**
Main Religion: **Ethnic Religions**
Status: **Unreached**
Evangelicals: **0.86%**
Chr Adherents: **3.35%**
Scripture: **New Testament**

www.joshuaproject.net

"Declare His glory among the nations." Psalm 96:3

Pray for the Nations

Mansaka in Philippines

Source: Anonymous

Population: **89,000**
World Popl: **89,000**
Total Countries: **1**
People Cluster: **Filipino, Tribal**
Main Language: **Mansaka**
Main Religion: **Ethnic Religions**
Status: **Minimally Reached**
Evangelicals: **1.50%**
Chr Adherents: **6.00%**
Scripture: **New Testament**

www.joshuaproject.net

"Declare His glory among the nations." Psalm 96:3

Pray for the Nations

Maranao, Lanao in Philippines

Source: Jose Gil - Shutterstock

Population: **1,800,000**
World Popl: **1,800,000**
Total Countries: **1**
People Cluster: **Filipino, Muslim**
Main Language: **Maranao**
Main Religion: **Islam**
Status: **Frontier Unreached**
Evangelicals: **0.00%**
Chr Adherents: **0.00%**
Scripture: **Complete Bible**

www.joshuaproject.net

"Declare His glory among the nations." Psalm 96:3

Pray for the Nations

Masbateno in Philippines

Population: **1,013,000**
World Popl: **1,013,000**
Total Countries: **1**
People Cluster: **Filipino, Central**
Main Language: **Masbatenyo**
Main Religion: **Christianity**
Status: **Significantly reached**
Evangelicals: **15.0%**
Chr Adherents: **96.0%**
Scripture: **New Testament**

www.joshuaproject.net

"Declare His glory among the nations." Psalm 96:3

Pray for the Nations

Molbog in Philippines

Source: Anonymous

Population: **19,000**
World Popl: **21,900**
Total Countries: **2**
People Cluster: **Filipino, Muslim**
Main Language: **Molbog**
Main Religion: **Islam**
Status: **Unreached**
Evangelicals: **0.24%**
Chr Adherents: **0.24%**
Scripture: **New Testament**

www.joshuaproject.net

"Declare His glory among the nations." Psalm 96:3

Pray for the Nations

Negrito, Aeta Zambal in Philippines

Population: **51,000**
World Popl: **51,000**
Total Countries: **1**
People Cluster: **Filipino, Tribal**
Main Language: **Sambal, Botolan**
Main Religion: **Ethnic Religions**
Status: **Partially reached**
Evangelicals: **3.5%**
Chr Adherents: **7.0%**
Scripture: **New Testament**

www.joshuaproject.net

"Declare His glory among the nations." Psalm 96:3

Pray for the Nations

Negrito, Ati in Philippines

Source: L.C. de la PeÃ±a

Population: **13,000**
World Popl: **13,000**
Total Countries: **1**
People Cluster: **Filipino, Tribal**
Main Language: **Ati**
Main Religion: **Ethnic Religions**
Status: **Minimally Reached**
Evangelicals: **1.50%**
Chr Adherents: **9.00%**
Scripture: **Portions**

www.joshuaproject.net

"Declare His glory among the nations." Psalm 96:3

Pray for the Nations

Negrito, Mamanwa in Philippines

Source: Roger Tompkins

Population: **9,900**
World Popl: **9,900**
Total Countries: **1**
People Cluster: **Filipino, Tribal**
Main Language: **Minamanwa**
Main Religion: **Ethnic Religions**
Status: **Unreached**
Evangelicals: **0.30%**
Chr Adherents: **2.00%**
Scripture: **New Testament**

www.joshuaproject.net

"Declare His glory among the nations." Psalm 96:3

Pray for the Nations

Negrito, Palawan Batak in Philippines

Population: **3,900**
World Popl: **3,900**
Total Countries: **1**
People Cluster: **Filipino, Tribal**
Main Language: **Batak**
Main Religion: **Ethnic Religions**
Status: **Minimally Reached**
Evangelicals: **2.00%**
Chr Adherents: **7.00%**
Scripture: **Portions**

www.joshuaproject.net

"Declare His glory among the nations." Psalm 96:3

Pray for the Nations

Palawano, Brooke's Point in Philippines

Source: Daxster16 - Wikimedia

Population: **8,600**
World Popl: **8,600**
Total Countries: **1**
People Cluster: **Filipino, Tribal**
Main Language: **Palawano, Brooke's Point**
Main Religion: **Ethnic Religions**
Status: **Unreached**
Evangelicals: **1.00%**
Chr Adherents: **5.00%**
Scripture: **New Testament**

www.joshuaproject.net

"Declare His glory among the nations." Psalm 96:3

Pray for the Nations

Palawano, Central in Philippines

Source: Norm Rice

Population: **8,000**
World Popl: **8,000**
Total Countries: **1**
People Cluster: **Filipino, Tribal**
Main Language: **Palawano, Central**
Main Religion: **Ethnic Religions**
Status: **Significantly reached**
Evangelicals: **13.0%**
Chr Adherents: **40.0%**
Scripture: **New Testament**

www.joshuaproject.net

"Declare His glory among the nations." Psalm 96:3

Pray for the Nations

Palawano, Southwest in Philippines

Source: Bill Davis

Population: **9,800**
World Popl: **9,800**
Total Countries: **1**
People Cluster: **Filipino, Tribal**
Main Language: **Palawano, Southwest**
Main Religion: **Ethnic Religions**
Status: **Partially reached**
Evangelicals: **8.0%**
Chr Adherents: **10.0%**
Scripture: **New Testament**

www.joshuaproject.net

"Declare His glory among the nations." Psalm 96:3

Pray for the Nations

Pampango, Pampaneno in Philippines

Population: **2,589,000**
World Popl: **2,594,400**
Total Countries: **2**
People Cluster: **Filipino, Central**
Main Language: **Kapampangan**
Main Religion: **Christianity**
Status: **Significantly reached**
Evangelicals: **18.8%**
Chr Adherents: **99.0%**
Scripture: **Complete Bible**

www.joshuaproject.net

"Declare His glory among the nations." Psalm 96:3

Pray for the Nations

Pangasinese in Philippines

Population: **1,587,000**
World Popl: **1,587,000**
Total Countries: **1**
People Cluster: **Filipino, Central**
Main Language: **Pangasinan**
Main Religion: **Christianity**
Status: **Significantly reached**
Evangelicals: **10.6%**
Chr Adherents: **99.0%**
Scripture: **Complete Bible**

www.joshuaproject.net

"Declare His glory among the nations." Psalm 96:3

Pray for the Nations

Paranan in Philippines

Population: **19,000**
World Popl: **19,000**
Total Countries: **1**
People Cluster: **Filipino, Tribal**
Main Language: **Paranan**
Main Religion: **Christianity**
Status: **Partially reached**
Evangelicals: **7.0%**
Chr Adherents: **90.0%**
Scripture: **New Testament**

www.joshuaproject.net

"Declare His glory among the nations." Psalm 96:3

Pray for the Nations

Porohanon in Philippines

Source: Fernando Impang

Population: **35,000**
World Popl: **35,000**
Total Countries: **1**
People Cluster: **Filipino, Tribal**
Main Language: **Porohanon**
Main Religion: **Christianity**
Status: **Partially reached**
Evangelicals: **5.0%**
Chr Adherents: **95.0%**
Scripture: **Unspecified**

www.joshuaproject.net

"Declare His glory among the nations." Psalm 96:3

Pray for the Nations

Ratagnon in Philippines

Population: **2,400**
World Popl: **2,400**
Total Countries: **1**
People Cluster: **Filipino, Central**
Main Language: **Tagalog**
Main Religion: **Christianity**
Status: **Partially reached**
Evangelicals: **3.5%**
Chr Adherents: **55.0%**
Scripture: **Complete Bible**

www.joshuaproject.net

"Declare His glory among the nations." Psalm 96:3

Pray for the Nations

Romblon in Philippines

Population: **116,000**
World Popl: **116,000**
Total Countries: **1**
People Cluster: **Filipino, Central**
Main Language: **Romblomanon**
Main Religion: **Christianity**
Status: **Significantly reached**
Evangelicals: **11.0%**
Chr Adherents: **98.0%**
Scripture: **New Testament**

www.joshuaproject.net

"Declare His glory among the nations." Psalm 96:3

Pray for the Nations

Sama, Abaknon in Philippines

Population: **27,000**
World Popl: **27,000**
Total Countries: **1**
People Cluster: **Filipino, Central**
Main Language: **Inabaknon**
Main Religion: **Christianity**
Status: **Significantly reached**
Evangelicals: **15.0%**
Chr Adherents: **80.0%**
Scripture: **New Testament**

www.joshuaproject.net

"Declare His glory among the nations." Psalm 96:3

Pray for the Nations

Sama, Balangingih in Philippines

Source: Bethany World Prayer Center

Population: **125,000**
World Popl: **130,900**
Total Countries: **2**
People Cluster: **Filipino, Muslim**
Main Language: **Sama, Balangingih**
Main Religion: **Islam**
Status: **Unreached**
Evangelicals: **0.11%**
Chr Adherents: **0.11%**
Scripture: **New Testament**

www.joshuaproject.net

"Declare His glory among the nations." Psalm 96:3

Pray for the Nations

Sama, Central in Philippines

Source: Reigthzhyl Zrcn

Population: **113,000**
World Popl: **136,000**
Total Countries: **2**
People Cluster: **Filipino, Muslim**
Main Language: **Sama, Central**
Main Religion: **Islam**
Status: **Unreached**
Evangelicals: **2.00%**
Chr Adherents: **5.00%**
Scripture: **New Testament**

www.joshuaproject.net

"Declare His glory among the nations." Psalm 96:3

Pray for the Nations

Sama, Pangutaran in Philippines

Source: Anonymous

Population: **44,000**
World Popl: **44,000**
Total Countries: **1**
People Cluster: **Filipino, Muslim**
Main Language: **Sama, Pangutaran**
Main Religion: **Islam**
Status: **Frontier Unreached**
Evangelicals: **0.05%**
Chr Adherents: **0.05%**
Scripture: **New Testament**

www.joshuaproject.net

"Declare His glory among the nations." Psalm 96:3

Pray for the Nations

Sama, Southern in Philippines

Source: Heather Smith Ebio

Population: **216,000**
World Popl: **237,000**
Total Countries: **2**
People Cluster: **Filipino, Muslim**
Main Language: **Sama, Southern**
Main Religion: **Islam**
Status: **Frontier Unreached**
Evangelicals: **0.06%**
Chr Adherents: **0.06%**
Scripture: **Portions**

www.joshuaproject.net

"Declare His glory among the nations." Psalm 96:3

Pray for the Nations

Sambal in Philippines

Population: **108,000**
World Popl: **108,000**
Total Countries: **1**
People Cluster: **Filipino, Tribal**
Main Language: **Sambal**
Main Religion: **Christianity**
Status: **Partially reached**
Evangelicals: **9.0%**
Chr Adherents: **90.0%**
Scripture: **New Testament**

www.joshuaproject.net

"Declare His glory among the nations." Psalm 96:3

Pray for the Nations

Sangil in Philippines

Source: The Commission Online

Population: **20,000**
World Popl: **20,000**
Total Countries: **1**
People Cluster: **Filipino, Muslim**
Main Language: **Sangil**
Main Religion: **Islam**
Status: **Unreached**
Evangelicals: **0.56%**
Chr Adherents: **0.56%**
Scripture: **New Testament**

www.joshuaproject.net

"Declare His glory among the nations." Psalm 96:3

Pray for the Nations

Sangir, Sangihe in Philippines

Source: Alffian - Wikimedia

Population: **129,000**
World Popl: **425,000**
Total Countries: **2**
People Cluster: **Minahasa-Sangir of Sulawe**
Main Language: **Sangir**
Main Religion: **Christianity**
Status: **Significantly reached**
Evangelicals: **14.0%**
Chr Adherents: **98.0%**
Scripture: **Complete Bible**

www.joshuaproject.net

"Declare His glory among the nations." Psalm 96:3

Pray for the Nations

Sindhi in Philippines

Source: Khalid Mahmood - Wikimedia

Population: **33,000**
World Popl: **528,700**
Total Countries: **10**
People Cluster: **South Asia - other**
Main Language: **Sindhi**
Main Religion: **Islam**
Status: **Unreached**
Evangelicals: **0.05%**
Chr Adherents: **4.00%**
Scripture: **Complete Bible**

www.joshuaproject.net

"Declare His glory among the nations." Psalm 96:3

Pray for the Nations

Subanen, Central in Philippines

Source: Roger Tompkins

Population: **216,000**
World Popl: **216,000**
Total Countries: **1**
People Cluster: **Filipino, Tribal**
Main Language: **Subanen, Central**
Main Religion: **Ethnic Religions**
Status: **Significantly reached**
Evangelicals: **14.0%**
Chr Adherents: **40.0%**
Scripture: **New Testament**

www.joshuaproject.net

"Declare His glory among the nations." Psalm 96:3

Pray for the Nations

Subanen, Eastern in Philippines

Source: Jophel Botero Ybiosa - Wikimedia

Population: **8,600**
World Popl: **8,600**
Total Countries: **1**
People Cluster: **Filipino, Central**
Main Language: **Subanen, Eastern**
Main Religion: **Ethnic Religions**
Status: **Minimally Reached**
Evangelicals: **1.00%**
Chr Adherents: **10.00%**
Scripture: **New Testament**

www.joshuaproject.net

"Declare His glory among the nations." Psalm 96:3

Pray for the Nations

Subanen, Lapuyan in Philippines

Source: Anonymous

Population: **64,000**
World Popl: **64,000**
Total Countries: **1**
People Cluster: **Filipino, Tribal**
Main Language: **Subanen, Southern**
Main Religion: **Ethnic Religions**
Status: **Partially reached**
Evangelicals: **4.0%**
Chr Adherents: **14.0%**
Scripture: **New Testament**

www.joshuaproject.net

"Declare His glory among the nations." Psalm 96:3

Pray for the Nations

Subanen, Tuboy in Philippines

Source: Theglennpalacio - Wikimedia

Population: **108,000**
World Popl: **108,000**
Total Countries: **1**
People Cluster: **Filipino, Tribal**
Main Language: **Subanen, Northern**
Main Religion: **Ethnic Religions**
Status: **Unreached**
Evangelicals: **0.20%**
Chr Adherents: **2.00%**
Scripture: **New Testament**

www.joshuaproject.net

"Declare His glory among the nations." Psalm 96:3

Pray for the Nations

Subanon, Kolibugan in Philippines

Population: **52,000**
World Popl: **52,000**
Total Countries: **1**
People Cluster: **Filipino, Muslim**
Main Language: **Subanon, Kolibugan**
Main Religion: **Islam**
Status: **Unreached**
Evangelicals: **0.20%**
Chr Adherents: **0.20%**
Scripture: **Portions**

www.joshuaproject.net

"Declare His glory among the nations." Psalm 96:3

Pray for the Nations

Subanon, Western Kalibugan in Philippines

Population: **155,000**
World Popl: **155,000**
Total Countries: **1**
People Cluster: **Filipino, Central**
Main Language: **Subanon, Western**
Main Religion: **Christianity**
Status: **Significantly reached**
Evangelicals: **19.0%**
Chr Adherents: **60.0%**
Scripture: **New Testament**

www.joshuaproject.net

"Declare His glory among the nations." Psalm 96:3

Pray for the Nations

Sulod in Philippines

Population: **34,000**
World Popl: **34,000**
Total Countries: **1**
People Cluster: **Filipino, Tribal**
Main Language: **Sulod**
Main Religion: **Ethnic Religions**
Status: **Significantly reached**
Evangelicals: **15.0%**
Chr Adherents: **28.0%**
Scripture: **Unspecified**

www.joshuaproject.net

"Declare His glory among the nations." Psalm 96:3

Pray for the Nations

Surigaonon in Philippines

Population: **506,000**
World Popl: **506,000**
Total Countries: **1**
People Cluster: **Filipino, Central**
Main Language: **Surigaonon**
Main Religion: **Christianity**
Status: **Significantly reached**
Evangelicals: **11.0%**
Chr Adherents: **97.0%**
Scripture: **Translation Started**

www.joshuaproject.net

"Declare His glory among the nations." Psalm 96:3

Pray for the Nations

Tadyawan in Philippines

Source: Ingeyucuna - Wikimedia

Population: **3,800**
World Popl: **3,800**
Total Countries: **1**
People Cluster: **Filipino, Tribal**
Main Language: **Tadyawan**
Main Religion: **Ethnic Religions**
Status: **Unreached**
Evangelicals: **2.00%**
Chr Adherents: **4.00%**
Scripture: **Portions**

www.joshuaproject.net

"Declare His glory among the nations." Psalm 96:3

Pray for the Nations

Tagabawa Bagobo in Philippines

Source: Davao City Outreach

Population: **69,000**
World Popl: **69,000**
Total Countries: **1**
People Cluster: **Filipino, Tribal**
Main Language: **Tagabawa**
Main Religion: **Ethnic Religions**
Status: **Partially reached**
Evangelicals: **9.0%**
Chr Adherents: **24.0%**
Scripture: **New Testament**

www.joshuaproject.net

"Declare His glory among the nations." Psalm 96:3

Pray for the Nations

Tagalog in Philippines

Source: MySabah.com

Population: **32,651,000**
World Popl: **40,052,100**
Total Countries: **49**
People Cluster: **Filipino, Central**
Main Language: **Tagalog**
Main Religion: **Christianity**
Status: **Significantly reached**
Evangelicals: **15.3%**
Chr Adherents: **99.0%**
Scripture: **Complete Bible**

www.joshuaproject.net

"Declare His glory among the nations." Psalm 96:3

Pray for the Nations

Tagbanwa, Aborlan in Philippines

Source: Devon Ridley

Population: **15,000**
World Popl: **15,000**
Total Countries: **1**
People Cluster: **Filipino, Tribal**
Main Language: **Tagbanwa**
Main Religion: **Ethnic Religions**
Status: **Partially reached**
Evangelicals: **7.0%**
Chr Adherents: **15.0%**
Scripture: **New Testament**

www.joshuaproject.net

"Declare His glory among the nations." Psalm 96:3

Pray for the Nations

Tagbanwa, Central in Philippines

Source: Aleksandar Todorovic - Shutterst

Population: **4,300**
World Popl: **4,300**
Total Countries: **1**
People Cluster: **Filipino, Tribal**
Main Language: **Cuyonon**
Main Religion: **Ethnic Religions**
Status: **Unreached**
Evangelicals: **1.50%**
Chr Adherents: **5.00%**
Scripture: **New Testament**

www.joshuaproject.net

"Declare His glory among the nations." Psalm 96:3

Pray for the Nations

Tagbanwa, Kalamian Baras in Philippines

Source: Lon&Queta - Flickr

Population: **13,000**
World Popl: **13,000**
Total Countries: **1**
People Cluster: **Filipino, Tribal**
Main Language: **Tagbanwa, Calamian**
Main Religion: **Ethnic Religions**
Status: **Partially reached**
Evangelicals: **4.0%**
Chr Adherents: **7.0%**
Scripture: **New Testament**

www.joshuaproject.net

"Declare His glory among the nations." Psalm 96:3

Pray for the Nations

Tandaganon in Philippines

Population: **126,000**
World Popl: **126,000**
Total Countries: **1**
People Cluster: **Filipino, Central**
Main Language: **Tandaganon**
Main Religion: **Christianity**
Status: **Partially reached**
Evangelicals: **10.0%**
Chr Adherents: **95.0%**
Scripture: **Translation Started**

www.joshuaproject.net

"Declare His glory among the nations." Psalm 96:3

Pray for the Nations

Tau't Batu in Philippines

Source: Anonymous

Population: **500**
World Popl: **500**
Total Countries: **1**
People Cluster: **Filipino, Tribal**
Main Language: **Palawano, Central**
Main Religion: **Ethnic Religions**
Status: **Unreached**
Evangelicals: **1.00%**
Chr Adherents: **5.00%**
Scripture: **New Testament**

www.joshuaproject.net

"Declare His glory among the nations." Psalm 96:3

Pray for the Nations

Tausug, Moro Joloano in Philippines

Source: Johanry - Wikimedia

Population: **1,616,000**
World Popl: **1,882,000**
Total Countries: **3**
People Cluster: **Filipino, Muslim**
Main Language: **Tausug**
Main Religion: **Islam**
Status: **Frontier Unreached**
Evangelicals: **0.00%**
Chr Adherents: **0.00%**
Scripture: **New Testament**

www.joshuaproject.net

"Declare His glory among the nations." Psalm 96:3

Pray for the Nations

Tawbuid, Eastern in Philippines

Population: **1,600**
World Popl: **1,600**
Total Countries: **1**
People Cluster: **Filipino, Tribal**
Main Language: **Bangon**
Main Religion: **Christianity**
Status: **Significantly reached**
Evangelicals: **15.0%**
Chr Adherents: **85.0%**
Scripture: **Complete Bible**

www.joshuaproject.net

"Declare His glory among the nations." Psalm 96:3

Pray for the Nations

Tawbuid, Western in Philippines

Source: Anonymous

Population: **10,000**
World Popl: **10,000**
Total Countries: **1**
People Cluster: **Filipino, Tribal**
Main Language: **Tawbuid**
Main Religion: **Christianity**
Status: **Significantly reached**
Evangelicals: **15.0%**
Chr Adherents: **85.0%**
Scripture: **Complete Bible**

www.joshuaproject.net

"Declare His glory among the nations." Psalm 96:3

Pray for the Nations

Teduray in Philippines

Source: Anonymous

Population: **74,000**
World Popl: **74,000**
Total Countries: **1**
People Cluster: **Filipino, Tribal**
Main Language: **Teduray**
Main Religion: **Ethnic Religions**
Status: **Partially reached**
Evangelicals: **7.5%**
Chr Adherents: **20.0%**
Scripture: **New Testament**

www.joshuaproject.net

"Declare His glory among the nations." Psalm 96:3

Pray for the Nations

Tiboli, Kiamba in Philippines

Source: Harry Balais

Population: **147,000**
World Popl: **147,000**
Total Countries: **1**
People Cluster: **Filipino, Tribal**
Main Language: **Tboli**
Main Religion: **Ethnic Religions**
Status: **Partially reached**
Evangelicals: **6.0%**
Chr Adherents: **24.0%**
Scripture: **Complete Bible**

www.joshuaproject.net

"Declare His glory among the nations." Psalm 96:3

Pray for the Nations

Waray-Waray, Binisaya in Philippines

Source: Bridget Summers

Population: **3,900,000**
World Popl: **3,900,000**
Total Countries: **1**
People Cluster: **Filipino, Central**
Main Language: **Waray-Waray**
Main Religion: **Christianity**
Status: **Partially reached**
Evangelicals: **4.7%**
Chr Adherents: **99.0%**
Scripture: **Complete Bible**

www.joshuaproject.net

"Declare His glory among the nations." Psalm 96:3

Pray for the Nations

Yakan in Philippines

Source: Jaime J. A. Rivera - Wikimedia

Population: **283,000**
World Popl: **284,300**
Total Countries: **2**
People Cluster: **Filipino, Muslim**
Main Language: **Yakan**
Main Religion: **Islam**
Status: **Frontier Unreached**
Evangelicals: **0.01%**
Chr Adherents: **0.01%**
Scripture: **New Testament**

www.joshuaproject.net

"Declare His glory among the nations." Psalm 96:3

Pray for the Nations

Yogad in Philippines

Source: Anonymous

Population: **31,000**
World Popl: **31,000**
Total Countries: **1**
People Cluster: **Filipino, Tribal**
Main Language: **Yogad**
Main Religion: **Ethnic Religions**
Status: **Partially reached**
Evangelicals: **4.0%**
Chr Adherents: **15.0%**
Scripture: **Translation Started**

www.joshuaproject.net

"Declare His glory among the nations." Psalm 96:3

Pray for the Nations

Americans, U.S. in Qatar

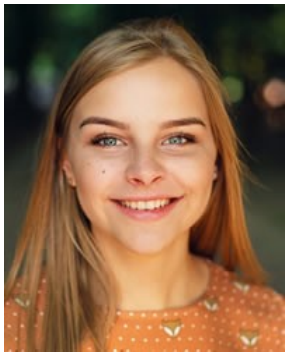

Source: Pexels - Pixabay

Population: **15,000**
World Popl: **201,401,400**
Total Countries: **78**
People Cluster: **Anglo-American**
Main Language: **English**
Main Religion: **Christianity**
Status: **Significantly reached**
Evangelicals: **28.0%**
Chr Adherents: **87.0%**
Scripture: **Complete Bible**

www.joshuaproject.net

"Declare His glory among the nations." Psalm 96:3

Pray for the Nations

Arab, Arabic Gulf Spoken in Qatar

Source: Hella Nijssen - Pixabay

Population:	**611,000**
World Popl:	**7,562,600**
Total Countries:	**12**
People Cluster:	**Arab, Arabian**
Main Language:	**Arabic, Gulf**
Main Religion:	**Islam**
Status:	**Unreached**
Evangelicals:	**0.08%**
Chr Adherents:	**0.50%**
Scripture:	**Portions**

www.joshuaproject.net

"Declare His glory among the nations." Psalm 96:3

Pray for the Nations

Arab, Egyptian general in Qatar

Source: Terry Feuerborn - Flickr

Population:	**61,000**
World Popl:	**73,595,300**
Total Countries:	**31**
People Cluster:	**Egyptian**
Main Language:	**Arabic, Egyptian**
Main Religion:	**Islam**
Status:	**Partially reached**
Evangelicals:	**4.0%**
Chr Adherents:	**8.0%**
Scripture:	**Complete Bible**

www.joshuaproject.net

"Declare His glory among the nations." Psalm 96:3

Pray for the Nations

Arab, Lebanese general in Qatar

Source: DFID - UK - Flickr

Population:	**292,000**
World Popl:	**5,372,500**
Total Countries:	**33**
People Cluster:	**Arab, Levant**
Main Language:	**Arabic, Levantine**
Main Religion:	**Islam**
Status:	**Unreached**
Evangelicals:	**0.50%**
Chr Adherents:	**3.00%**
Scripture:	**New Testament**

www.joshuaproject.net

"Declare His glory among the nations." Psalm 96:3

Pray for the Nations

Arab, Palestinian in Qatar

Source: Levi Meir Clancy - Wikimedia

Population:	**405,000**
World Popl:	**11,506,100**
Total Countries:	**23**
People Cluster:	**Arab, Levant**
Main Language:	**Arabic, Levantine**
Main Religion:	**Islam**
Status:	**Unreached**
Evangelicals:	**0.08%**
Chr Adherents:	**2.00%**
Scripture:	**New Testament**

www.joshuaproject.net

"Declare His glory among the nations." Psalm 96:3

Pray for the Nations

Arab, Saudi - Hijazi in Qatar

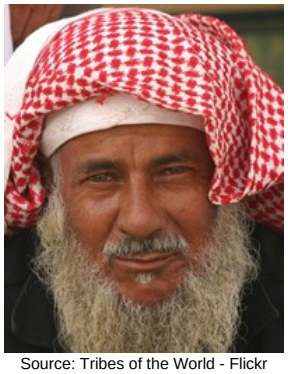

Source: Tribes of the World - Flickr

Population:	**30,000**
World Popl:	**10,559,000**
Total Countries:	**6**
People Cluster:	**Arab, Arabian**
Main Language:	**Arabic, Hijazi**
Main Religion:	**Islam**
Status:	**Frontier Unreached**
Evangelicals:	**0.00%**
Chr Adherents:	**0.00%**
Scripture:	**Portions**

www.joshuaproject.net

"Declare His glory among the nations." Psalm 96:3

Pray for the Nations

Arab, Saudi - Najdi in Qatar

Source: Sam Nord - Shutterstock

Population:	**61,000**
World Popl:	**13,254,900**
Total Countries:	**9**
People Cluster:	**Arab, Arabian**
Main Language:	**Arabic, Najdi**
Main Religion:	**Islam**
Status:	**Unreached**
Evangelicals:	**0.10%**
Chr Adherents:	**0.20%**
Scripture:	**Portions**

www.joshuaproject.net

"Declare His glory among the nations." Psalm 96:3

Pray for the Nations

Arab, Sudanese in Qatar

Source: David Haberlah - Wikimedia

Population:	**61,000**
World Popl:	**21,820,300**
Total Countries:	**24**
People Cluster:	**Arab, Sudan**
Main Language:	**Arabic, Sudanese**
Main Religion:	**Islam**
Status:	**Unreached**
Evangelicals:	**0.80%**
Chr Adherents:	**1.20%**
Scripture:	**New Testament**

www.joshuaproject.net

"Declare His glory among the nations." Psalm 96:3

Pray for the Nations

Arab, Syrian in Qatar

Source: James Gordon - Wikimedia

Population:	**292,000**
World Popl:	**23,523,800**
Total Countries:	**31**
People Cluster:	**Arab, Levant**
Main Language:	**Arabic, Levantine**
Main Religion:	**Islam**
Status:	**Unreached**
Evangelicals:	**0.10%**
Chr Adherents:	**2.00%**
Scripture:	**New Testament**

www.joshuaproject.net

"Declare His glory among the nations." Psalm 96:3

Pray for the Nations

Armenian in Qatar

Source: Anonymous

Population: **9,000**
World Popl: **6,018,800**
Total Countries: **33**
People Cluster: **Armenian**
Main Language: **Armenian, Western**
Main Religion: **Christianity**
Status: **Partially reached**
Evangelicals: **8.0%**
Chr Adherents: **94.0%**
Scripture: **Complete Bible**

www.joshuaproject.net

"Declare His glory among the nations." Psalm 96:3

Pray for the Nations

Baloch, Southern in Qatar

Source: Nasha Ila - Flickr

Population: **61,000**
World Popl: **1,794,000**
Total Countries: **6**
People Cluster: **Baloch**
Main Language: **Balochi, Southern**
Main Religion: **Islam**
Status: **Frontier Unreached**
Evangelicals: **0.01%**
Chr Adherents: **0.01%**
Scripture: **New Testament**

www.joshuaproject.net

"Declare His glory among the nations." Psalm 96:3

Pray for the Nations

British in Qatar

Source: Anonymous

Population: **29,000**
World Popl: **54,681,700**
Total Countries: **81**
People Cluster: **Anglo-Celt**
Main Language: **English**
Main Religion: **Christianity**
Status: **Partially reached**
Evangelicals: **8.0%**
Chr Adherents: **57.0%**
Scripture: **Complete Bible**

www.joshuaproject.net

"Declare His glory among the nations." Psalm 96:3

Pray for the Nations

Filipino, Tagalog in Qatar

Source: MySabah.com

Population: **135,000**
World Popl: **40,052,100**
Total Countries: **49**
People Cluster: **Filipino, Central**
Main Language: **Tagalog**
Main Religion: **Christianity**
Status: **Partially reached**
Evangelicals: **6.0%**
Chr Adherents: **70.0%**
Scripture: **Complete Bible**

www.joshuaproject.net

"Declare His glory among the nations." Psalm 96:3

Pray for the Nations

French in Qatar

Source: Masters View / Howard Erickson

Population: **9,100**
World Popl: **51,869,790**
Total Countries: **82**
People Cluster: **French**
Main Language: **French**
Main Religion: **Christianity**
Status: **Superficially reached**
Evangelicals: **1.0%**
Chr Adherents: **76.0%**
Scripture: **Complete Bible**

www.joshuaproject.net

"Declare His glory among the nations." Psalm 96:3

Pray for the Nations

German in Qatar

Source: Bernd Focken - Pixabay

Population: **6,000**
World Popl: **67,007,400**
Total Countries: **57**
People Cluster: **Germanic**
Main Language: **German, Standard**
Main Religion: **Christianity**
Status: **Superficially reached**
Evangelicals: **2.0%**
Chr Adherents: **65.0%**
Scripture: **Complete Bible**

www.joshuaproject.net

"Declare His glory among the nations." Psalm 96:3

Pray for the Nations

Indonesian in Qatar

Source: Endho - Pixabay

Population: **44,000**
World Popl: **10,982,200**
Total Countries: **24**
People Cluster: **Malay**
Main Language: **Indonesian**
Main Religion: **Islam**
Status: **Partially reached**
Evangelicals: **8.0%**
Chr Adherents: **11.0%**
Scripture: **Complete Bible**

www.joshuaproject.net

"Declare His glory among the nations." Psalm 96:3

Pray for the Nations

Malayali in Qatar

Source: Anonymous

Population: **84,000**
World Popl: **2,118,800**
Total Countries: **14**
People Cluster: **South Asia Tribal - other**
Main Language: **Malayalam**
Main Religion: **Hinduism**
Status: **Minimally Reached**
Evangelicals: **2.00%**
Chr Adherents: **6.00%**
Scripture: **Complete Bible**

www.joshuaproject.net

"Declare His glory among the nations." Psalm 96:3

Pray for the Nations

Muhamasheen, Akhdam in Qatar

Source: Mathieu GÃ©non - Wikimedia

Population: **133,000**
World Popl: **1,691,000**
Total Countries: **4**
People Cluster: **Arab, Arabian**
Main Language: **Arabic, Gulf**
Main Religion: **Islam**
Status: **Unreached**
Evangelicals: **0.20%**
Chr Adherents: **2.00%**
Scripture: **Portions**

www.joshuaproject.net

"Declare His glory among the nations." Psalm 96:3

Pray for the Nations

Nepali, general in Qatar

Source: Asia Harvest-Operation Myanmar

Population: **150,000**
World Popl: **1,700,100**
Total Countries: **26**
People Cluster: **South Asia Hindu - other**
Main Language: **Nepali**
Main Religion: **Hinduism**
Status: **Unreached**
Evangelicals: **0.90%**
Chr Adherents: **1.00%**
Scripture: **Complete Bible**

www.joshuaproject.net

"Declare His glory among the nations." Psalm 96:3

Pray for the Nations

Persian in Qatar

Source: Hamed Saber - Flickr

Population: **302,000**
World Popl: **48,380,900**
Total Countries: **39**
People Cluster: **Persian**
Main Language: **Persian, Iranian**
Main Religion: **Islam**
Status: **Frontier Unreached**
Evangelicals: **0.00%**
Chr Adherents: **0.00%**
Scripture: **Complete Bible**

www.joshuaproject.net

"Declare His glory among the nations." Psalm 96:3

Pray for the Nations

Sinhalese in Qatar

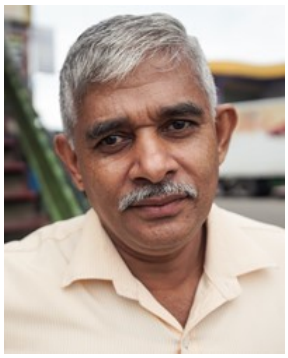

Source: The Road Provides - Shutterstock

Population: **61,000**
World Popl: **714,500**
Total Countries: **20**
People Cluster: **South Asia Buddhist**
Main Language: **Sinhala**
Main Religion: **Buddhism**
Status: **Unreached**
Evangelicals: **1.20%**
Chr Adherents: **3.00%**
Scripture: **Complete Bible**

www.joshuaproject.net

"Declare His glory among the nations." Psalm 96:3

Pray for the Nations

Tamil (Hindu traditions) in Qatar

Source: Anonymous

Population: **30,000**
World Popl: **3,640,000**
Total Countries: **24**
People Cluster: **South Asia Hindu - other**
Main Language: **Tamil**
Main Religion: **Hinduism**
Status: **Partially reached**
Evangelicals: **3.0%**
Chr Adherents: **5.0%**
Scripture: **Complete Bible**

www.joshuaproject.net

"Declare His glory among the nations." Psalm 96:3

Pray for the Nations

Tigray, Tigrinya in Qatar

Source: Rod Waddington - Flickr

Population: **6,000**
World Popl: **10,272,700**
Total Countries: **19**
People Cluster: **Ethio-Semitic**
Main Language: **Tigrigna**
Main Religion: **Christianity**
Status: **Superficially reached**
Evangelicals: **0.5%**
Chr Adherents: **95.0%**
Scripture: **Complete Bible**

www.joshuaproject.net

"Declare His glory among the nations." Psalm 96:3

Pray for the Nations

Turk in Qatar

Source: Anonymous

Population: **5,600**
World Popl: **66,822,900**
Total Countries: **38**
People Cluster: **Turkish**
Main Language: **Turkish**
Main Religion: **Islam**
Status: **Frontier Unreached**
Evangelicals: **0.00%**
Chr Adherents: **0.00%**
Scripture: **Complete Bible**

www.joshuaproject.net

"Declare His glory among the nations." Psalm 96:3

Pray for the Nations

Urdu in Qatar

Source: Muzaffar Somro - Pixabay

Population: **191,000**
World Popl: **2,927,200**
Total Countries: **24**
People Cluster: **South Asia - other**
Main Language: **Urdu**
Main Religion: **Islam**
Status: **Frontier Unreached**
Evangelicals: **0.00%**
Chr Adherents: **0.01%**
Scripture: **Complete Bible**

www.joshuaproject.net

"Declare His glory among the nations." Psalm 96:3

Pray for the Nations

Abaza in Russia

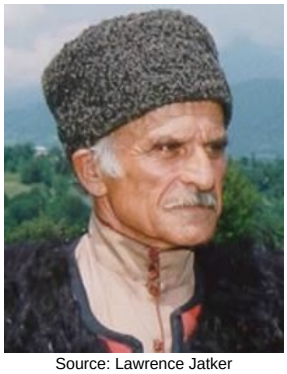

Source: Lawrence Jatker

Population: **42,000**
World Popl: **72,000**
Total Countries: **3**
People Cluster: **Caucasus**
Main Language: **Abaza**
Main Religion: **Islam**
Status: **Frontier Unreached**
Evangelicals: **0.00%**
Chr Adherents: **0.00%**
Scripture: **Portions**

www.joshuaproject.net

"Declare His glory among the nations." Psalm 96:3

Pray for the Nations

Abkhaz in Russia

Source: Apsuwara - Wikimedia

Population: **8,200**
World Popl: **172,600**
Total Countries: **6**
People Cluster: **Caucasus**
Main Language: **Abkhaz**
Main Religion: **Islam**
Status: **Frontier Unreached**
Evangelicals: **0.00%**
Chr Adherents: **0.00%**
Scripture: **New Testament**

www.joshuaproject.net

"Declare His glory among the nations." Psalm 96:3

Pray for the Nations

Adyghe, West Circassian in Russia

Source: Anonymous

Population: **111,000**
World Popl: **458,000**
Total Countries: **10**
People Cluster: **Caucasus**
Main Language: **Adyghe**
Main Religion: **Islam**
Status: **Frontier Unreached**
Evangelicals: **0.00%**
Chr Adherents: **0.00%**
Scripture: **New Testament**

www.joshuaproject.net

"Declare His glory among the nations." Psalm 96:3

Pray for the Nations

Afghan, general in Russia

Source: Franz - Pixabay

Population: **5,100**
World Popl: **1,273,200**
Total Countries: **21**
People Cluster: **Tajik**
Main Language: **Dari**
Main Religion: **Islam**
Status: **Frontier Unreached**
Evangelicals: **0.00%**
Chr Adherents: **0.00%**
Scripture: **Complete Bible**

www.joshuaproject.net

"Declare His glory among the nations." Psalm 96:3

Pray for the Nations

Aghul in Russia

Source: Sergey Tinyakov - Shutterstock

Population: **34,000**
World Popl: **34,000**
Total Countries: **1**
People Cluster: **Caucasus**
Main Language: **Aghul**
Main Religion: **Islam**
Status: **Frontier Unreached**
Evangelicals: **0.00%**
Chr Adherents: **0.00%**
Scripture: **Portions**

www.joshuaproject.net

"Declare His glory among the nations." Psalm 96:3

Pray for the Nations

Ainu (Japan) in Russia

Source: Japanexperterna.se - Wikimedia

Population: **300**
World Popl: **13,300**
Total Countries: **2**
People Cluster: **Ural-Siberian**
Main Language: **Ainu (Japan)**
Main Religion: **Ethnic Religions**
Status: **Frontier Unreached**
Evangelicals: **0.00%**
Chr Adherents: **0.00%**
Scripture: **New Testament**

www.joshuaproject.net

"Declare His glory among the nations." Psalm 96:3

Pray for the Nations

Akhvakh in Russia

Source: Anonymous

Population: **6,800**
World Popl: **6,800**
Total Countries: **1**
People Cluster: **Caucasus**
Main Language: **Akhvakh**
Main Religion: **Islam**
Status: **Frontier Unreached**
Evangelicals: **0.00%**
Chr Adherents: **0.00%**
Scripture: **Translation Started**

www.joshuaproject.net

"Declare His glory among the nations." Psalm 96:3

Pray for the Nations

Akkin in Russia

Source: Vladimir Varfolomeev - Flickr

Population: **100,000**
World Popl: **100,000**
Total Countries: **1**
People Cluster: **Caucasus**
Main Language: **Chechen**
Main Religion: **Islam**
Status: **Frontier Unreached**
Evangelicals: **0.00%**
Chr Adherents: **0.00%**
Scripture: **Complete Bible**

www.joshuaproject.net

"Declare His glory among the nations." Psalm 96:3

Pray for the Nations

Aleut, Eastern in Russia

Source: Anonymous

Population: **400**
World Popl: **2,800**
Total Countries: **2**
People Cluster: **Ural-Siberian**
Main Language: **Aleut**
Main Religion: **Non-Religious**
Status: **Unreached**
Evangelicals: **0.60%**
Chr Adherents: **1.00%**
Scripture: **Portions**

www.joshuaproject.net

"Declare His glory among the nations." Psalm 96:3

Pray for the Nations

Altai-Kizhi in Russia

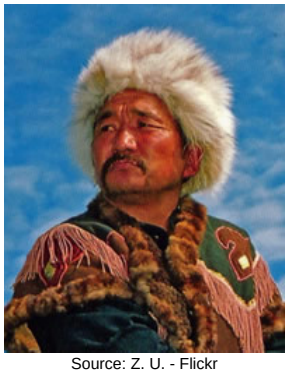

Source: Z. U. - Flickr

Population: **83,000**
World Popl: **83,000**
Total Countries: **1**
People Cluster: **Ural-Siberian**
Main Language: **Altai, Southern**
Main Religion: **Ethnic Religions**
Status: **Unreached**
Evangelicals: **0.33%**
Chr Adherents: **2.00%**
Scripture: **New Testament**

www.joshuaproject.net

"Declare His glory among the nations." Psalm 96:3

Pray for the Nations

Alutor in Russia

Source: Alexander Piragis - Shutterstock

Population: **2,000**
World Popl: **2,000**
Total Countries: **1**
People Cluster: **Ural-Siberian**
Main Language: **Russian**
Main Religion: **Ethnic Religions**
Status: **Frontier Unreached**
Evangelicals: **0.00%**
Chr Adherents: **0.00%**
Scripture: **Complete Bible**

www.joshuaproject.net

"Declare His glory among the nations." Psalm 96:3

Pray for the Nations

Andi in Russia

Source: Juan Alberto Casado - iStock

Population: **30,000**
World Popl: **30,000**
Total Countries: **1**
People Cluster: **Caucasus**
Main Language: **Andi**
Main Religion: **Islam**
Status: **Frontier Unreached**
Evangelicals: **0.00%**
Chr Adherents: **0.00%**
Scripture: **Portions**

www.joshuaproject.net

"Declare His glory among the nations." Psalm 96:3

Pray for the Nations

Arab, Uzbeki in Russia

Source: Arian Zwegers - Flickr

Population: **16,000**
World Popl: **34,400**
Total Countries: **7**
People Cluster: **Arab World, general**
Main Language: **Arabic, Uzbeki**
Main Religion: **Islam**
Status: **Frontier Unreached**
Evangelicals: **0.00%**
Chr Adherents: **0.00%**
Scripture: **Unspecified**

www.joshuaproject.net

"Declare His glory among the nations." Psalm 96:3

Pray for the Nations

Archi in Russia

Source: Anonymous

Population: **2,000**
World Popl: **2,000**
Total Countries: **1**
People Cluster: **Caucasus**
Main Language: **Archi**
Main Religion: **Islam**
Status: **Frontier Unreached**
Evangelicals: **0.00%**
Chr Adherents: **0.00%**
Scripture: **Translation Started**

www.joshuaproject.net

"Declare His glory among the nations." Psalm 96:3

Pray for the Nations

Armenian in Russia

Source: Anonymous

Population: **943,000**
World Popl: **6,018,800**
Total Countries: **33**
People Cluster: **Armenian**
Main Language: **Armenian**
Main Religion: **Christianity**
Status: **Significantly reached**
Evangelicals: **10.7%**
Chr Adherents: **94.0%**
Scripture: **Complete Bible**

www.joshuaproject.net

"Declare His glory among the nations." Psalm 96:3

Pray for the Nations

Assyrian in Russia

Source: Levi Clancy - Wikimedia

Population: **4,400**
World Popl: **660,600**
Total Countries: **19**
People Cluster: **Assyrian / Aramaic**
Main Language: **Assyrian Neo-Aramaic**
Main Religion: **Christianity**
Status: **Superficially reached**
Evangelicals: **1.0%**
Chr Adherents: **90.0%**
Scripture: **Complete Bible**

www.joshuaproject.net

"Declare His glory among the nations." Psalm 96:3

Pray for the Nations

Avar in Russia

Source: Frontier Ventures

Population: **897,000**
World Popl: **897,000**
Total Countries: **1**
People Cluster: **Caucasus**
Main Language: **Avar**
Main Religion: **Islam**
Status: **Frontier Unreached**
Evangelicals: **0.00%**
Chr Adherents: **0.00%**
Scripture: **New Testament**

www.joshuaproject.net

"Declare His glory among the nations." Psalm 96:3

Pray for the Nations

Avar, Andalal / Qarakh in Russia

Population: **70,000**
World Popl: **70,000**
Total Countries: **1**
People Cluster: **Caucasus**
Main Language: **Avar**
Main Religion: **Islam**
Status: **Frontier Unreached**
Evangelicals: **0.00%**
Chr Adherents: **0.00%**
Scripture: **New Testament**

www.joshuaproject.net

"Declare His glory among the nations." Psalm 96:3

Pray for the Nations

Avar, Antsukh in Russia

Source: Marco Fieber - Flickr

Population: **60,000**
World Popl: **60,000**
Total Countries: **1**
People Cluster: **Caucasus**
Main Language: **Avar**
Main Religion: **Islam**
Status: **Frontier Unreached**
Evangelicals: **0.00%**
Chr Adherents: **0.00%**
Scripture: **New Testament**

www.joshuaproject.net

"Declare His glory among the nations." Psalm 96:3

Pray for the Nations

Avar, Batlukh-Gid in Russia

Source: Ð'Ð°Ñ•Ð¸Ð»Ð¸Ð¹ ÐŸÐµÑ‚Ñ€Ð¾Ð²Ñ‡

Population: **40,000**
World Popl: **40,000**
Total Countries: **1**
People Cluster: **Caucasus**
Main Language: **Avar**
Main Religion: **Islam**
Status: **Frontier Unreached**
Evangelicals: **0.00%**
Chr Adherents: **0.00%**
Scripture: **New Testament**

www.joshuaproject.net

"Declare His glory among the nations." Psalm 96:3

Pray for the Nations

Azerbaijani in Russia

Source: Anonymous

Population: **473,000**
World Popl: **9,228,800**
Total Countries: **13**
People Cluster: **Azeri**
Main Language: **Azerbaijani, North**
Main Religion: **Islam**
Status: **Unreached**
Evangelicals: **0.20%**
Chr Adherents: **3.00%**
Scripture: **Complete Bible**

www.joshuaproject.net

"Declare His glory among the nations." Psalm 96:3

Pray for the Nations

Bagulal in Russia

Source: Anonymous

Population: **6,500**
World Popl: **6,500**
Total Countries: **1**
People Cluster: **Caucasus**
Main Language: **Bagvalal**
Main Religion: **Islam**
Status: **Frontier Unreached**
Evangelicals: **0.00%**
Chr Adherents: **0.00%**
Scripture: **Translation Started**

www.joshuaproject.net

"Declare His glory among the nations." Psalm 96:3

Pray for the Nations

Balkar in Russia

Source: Anonymous

Population: **125,000**
World Popl: **130,600**
Total Countries: **5**
People Cluster: **Caucasus**
Main Language: **Karachay-Balkar**
Main Religion: **Islam**
Status: **Frontier Unreached**
Evangelicals: **0.00%**
Chr Adherents: **0.00%**
Scripture: **New Testament**

www.joshuaproject.net

"Declare His glory among the nations." Psalm 96:3

Pray for the Nations

Baraba Tatar, Siberian in Russia

Source: Anonymous

Population: **20,000**
World Popl: **20,000**
Total Countries: **1**
People Cluster: **Ural-Siberian**
Main Language: **Siberian Tatar**
Main Religion: **Islam**
Status: **Frontier Unreached**
Evangelicals: **0.00%**
Chr Adherents: **0.00%**
Scripture: **Portions**

www.joshuaproject.net

"Declare His glory among the nations." Psalm 96:3

Pray for the Nations

Bashkir in Russia

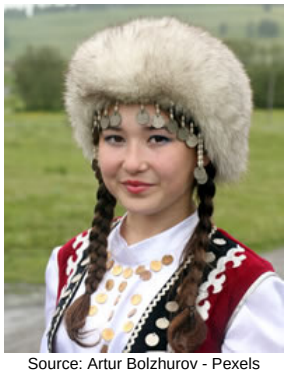

Source: Artur Bolzhurov - Pexels

Population: **1,567,000**
World Popl: **1,655,500**
Total Countries: **5**
People Cluster: **Ural-Siberian**
Main Language: **Bashkort**
Main Religion: **Islam**
Status: **Unreached**
Evangelicals: **1.10%**
Chr Adherents: **4.00%**
Scripture: **Complete Bible**

www.joshuaproject.net

"Declare His glory among the nations." Psalm 96:3

Pray for the Nations

Batlukh / Gid in Russia

Source: Igor Stomakhin - Shutterstock

Population: **50,000**
World Popl: **50,000**
Total Countries: **1**
People Cluster: **Caucasus**
Main Language: **Botlikh**
Main Religion: **Islam**
Status: **Frontier Unreached**
Evangelicals: **0.00%**
Chr Adherents: **0.00%**
Scripture: **Translation Started**

www.joshuaproject.net

"Declare His glory among the nations." Psalm 96:3

Pray for the Nations

Belarusian in Russia

Source: Mikhail Kapychka - Wikimedia

Population: **207,000**
World Popl: **8,615,300**
Total Countries: **21**
People Cluster: **Slav, Eastern**
Main Language: **Belarusian**
Main Religion: **Christianity**
Status: **Superficially reached**
Evangelicals: **1.3%**
Chr Adherents: **71.0%**
Scripture: **Complete Bible**

www.joshuaproject.net

"Declare His glory among the nations." Psalm 96:3

Pray for the Nations

Besermyan in Russia

Source: Anonymous

Population: **2,000**
World Popl: **2,000**
Total Countries: **1**
People Cluster: **Finno-Ugric**
Main Language: **Udmurt**
Main Religion: **Christianity**
Status: **Superficially reached**
Evangelicals: **0.0%**
Chr Adherents: **55.0%**
Scripture: **Complete Bible**

www.joshuaproject.net

"Declare His glory among the nations." Psalm 96:3

Pray for the Nations

Bezhta in Russia

Source: Anonymous

Population: **9,000**
World Popl: **9,900**
Total Countries: **2**
People Cluster: **Caucasus**
Main Language: **Bezhta**
Main Religion: **Islam**
Status: **Frontier Unreached**
Evangelicals: **0.00%**
Chr Adherents: **0.00%**
Scripture: **Portions**

www.joshuaproject.net

"Declare His glory among the nations." Psalm 96:3

Pray for the Nations

Bulgarian in Russia

Source: Ð Ð°Ð´Ð¾Ñ•Ñ‚, Ð¢Ð¾Ð´Ð¾Ñ€Ð¾Ð²Ð° -

Population: **12,000**
World Popl: **6,744,300**
Total Countries: **25**
People Cluster: **Slav, Southern**
Main Language: **Bulgarian**
Main Religion: **Christianity**
Status: **Superficially reached**
Evangelicals: **1.9%**
Chr Adherents: **80.0%**
Scripture: **Complete Bible**

www.joshuaproject.net

"Declare His glory among the nations." Psalm 96:3

Pray for the Nations

Buriat, Russian in Russia

Source: irjkz - Shutterstock

Population: **459,000**
World Popl: **460,200**
Total Countries: **2**
People Cluster: **Mongolian**
Main Language: **Buriat, Russia**
Main Religion: **Ethnic Religions**
Status: **Unreached**
Evangelicals: **0.04%**
Chr Adherents: **1.00%**
Scripture: **Complete Bible**

www.joshuaproject.net

"Declare His glory among the nations." Psalm 96:3

Pray for the Nations

Chamal in Russia

Source: Anonymous

Population: **9,900**
World Popl: **9,900**
Total Countries: **1**
People Cluster: **Caucasus**
Main Language: **Chamalal**
Main Religion: **Islam**
Status: **Frontier Unreached**
Evangelicals: **0.00%**
Chr Adherents: **0.00%**
Scripture: **Translation Started**

www.joshuaproject.net

"Declare His glory among the nations." Psalm 96:3

Pray for the Nations

Chechen in Russia

Source: CharlesFred - Flickr

Population: **1,670,000**
World Popl: **2,008,200**
Total Countries: **13**
People Cluster: **Caucasus**
Main Language: **Chechen**
Main Religion: **Islam**
Status: **Frontier Unreached**
Evangelicals: **0.00%**
Chr Adherents: **0.00%**
Scripture: **Complete Bible**

www.joshuaproject.net

"Declare His glory among the nations." Psalm 96:3

Pray for the Nations

Chelkan in Russia

Source: Anonymous

Population: **1,200**
World Popl: **1,200**
Total Countries: **1**
People Cluster: **Ural-Siberian**
Main Language: **Altai, Northern**
Main Religion: **Ethnic Religions**
Status: **Frontier Unreached**
Evangelicals: **0.00%**
Chr Adherents: **0.00%**
Scripture: **Portions**

www.joshuaproject.net

"Declare His glory among the nations." Psalm 96:3

Pray for the Nations

Cherkess, Kabardian in Russia

Population: **523,000**
World Popl: **523,000**
Total Countries: **1**
People Cluster: **Caucasus**
Main Language: **Kabardian**
Main Religion: **Islam**
Status: **Frontier Unreached**
Evangelicals: **0.00%**
Chr Adherents: **0.00%**
Scripture: **New Testament**

www.joshuaproject.net

"Declare His glory among the nations." Psalm 96:3

Pray for the Nations

Chinese, general in Russia

Source: Ming Xia - Flickr

Population: **20,000**
World Popl: **15,473,400**
Total Countries: **46**
People Cluster: **Chinese**
Main Language: **Russian**
Main Religion: **Non-Religious**
Status: **Partially reached**
Evangelicals: **5.7%**
Chr Adherents: **6.0%**
Scripture: **Complete Bible**

www.joshuaproject.net

"Declare His glory among the nations." Psalm 96:3

Pray for the Nations

Chirag / Amuq in Russia

Source: Anonymous

Population: **3,000**
World Popl: **3,000**
Total Countries: **1**
People Cluster: **Caucasus**
Main Language: **Dargwa**
Main Religion: **Islam**
Status: **Frontier Unreached**
Evangelicals: **0.00%**
Chr Adherents: **0.00%**
Scripture: **Portions**

www.joshuaproject.net

"Declare His glory among the nations." Psalm 96:3

Pray for the Nations

Chukchi in Russia

Source: Magadan - Flickr

Population: **16,000**
World Popl: **16,000**
Total Countries: **1**
People Cluster: **Ural-Siberian**
Main Language: **Chukchi**
Main Religion: **Ethnic Religions**
Status: **Unreached**
Evangelicals: **1.25%**
Chr Adherents: **4.00%**
Scripture: **Portions**

www.joshuaproject.net

"Declare His glory among the nations." Psalm 96:3

Pray for the Nations

Chuvan in Russia

Source: Anonymous

Population: **900**
World Popl: **1,600**
Total Countries: **3**
People Cluster: **Ural-Siberian**
Main Language: **Russian**
Main Religion: **Ethnic Religions**
Status: **Unreached**
Evangelicals: **0.30%**
Chr Adherents: **5.00%**
Scripture: **Complete Bible**

www.joshuaproject.net

"Declare His glory among the nations." Psalm 96:3

Pray for the Nations

Chuvash, Bolgar in Russia

Source: Anonymous

Population: **1,064,000**
World Popl: **1,108,200**
Total Countries: **7**
People Cluster: **Ural-Siberian**
Main Language: **Chuvash**
Main Religion: **Christianity**
Status: **Minimally Reached**
Evangelicals: **1.47%**
Chr Adherents: **50.00%**
Scripture: **Complete Bible**

www.joshuaproject.net

"Declare His glory among the nations." Psalm 96:3

Pray for the Nations

Dargin in Russia

Source: Anonymous

Population: **625,000**
World Popl: **637,500**
Total Countries: **5**
People Cluster: **Caucasus**
Main Language: **Dargwa**
Main Religion: **Islam**
Status: **Frontier Unreached**
Evangelicals: **0.00%**
Chr Adherents: **0.00%**
Scripture: **Portions**

www.joshuaproject.net

"Declare His glory among the nations." Psalm 96:3

Pray for the Nations

Deaf in Russia

Source: Anonymous

Population: **700,000**
World Popl: **27,508,450**
Total Countries: **164**
People Cluster: **Deaf**
Main Language: **Russian Sign Language**
Main Religion: **Unknown**
Status: **Partially reached**
Evangelicals: **3.0%**
Chr Adherents: **6.0%**
Scripture: **Portions**

www.joshuaproject.net

"Declare His glory among the nations." Psalm 96:3

Pray for the Nations

Didoi, Tsez in Russia

Source: Anonymous

Population: **18,000**
World Popl: **18,500**
Total Countries: **2**
People Cluster: **Caucasus**
Main Language: **Dido**
Main Religion: **Islam**
Status: **Frontier Unreached**
Evangelicals: **0.00%**
Chr Adherents: **0.00%**
Scripture: **Portions**

www.joshuaproject.net

"Declare His glory among the nations." Psalm 96:3

Pray for the Nations

Digor in Russia

Source: Anonymous

Population: **100,000**
World Popl: **100,000**
Total Countries: **1**
People Cluster: **Caucasus**
Main Language: **Ossetic**
Main Religion: **Islam**
Status: **Frontier Unreached**
Evangelicals: **0.00%**
Chr Adherents: **0.00%**
Scripture: **Complete Bible**

www.joshuaproject.net

"Declare His glory among the nations." Psalm 96:3

Pray for the Nations

Dolgan in Russia

Source: Anonymous

Population: **8,100**
World Popl: **8,100**
Total Countries: **1**
People Cluster: **Ural-Siberian**
Main Language: **Dolgan**
Main Religion: **Ethnic Religions**
Status: **Unreached**
Evangelicals: **0.90%**
Chr Adherents: **5.00%**
Scripture: **Portions**

www.joshuaproject.net

"Declare His glory among the nations." Psalm 96:3

Pray for the Nations

Dungan in Russia

Source: Bruno Rijsman - Flickr

Population: **3,000**
World Popl: **182,500**
Total Countries: **5**
People Cluster: **Chinese Muslim**
Main Language: **Dungan**
Main Religion: **Islam**
Status: **Frontier Unreached**
Evangelicals: **0.00%**
Chr Adherents: **0.00%**
Scripture: **Portions**

www.joshuaproject.net

"Declare His glory among the nations." Psalm 96:3

Pray for the Nations

Enets, Yenisei Samoyed in Russia

Source: Agape Unlimited

Population: **200**
World Popl: **200**
Total Countries: **1**
People Cluster: **Ural-Siberian**
Main Language: **Russian**
Main Religion: **Ethnic Religions**
Status: **Unreached**
Evangelicals: **0.00%**
Chr Adherents: **4.00%**
Scripture: **Complete Bible**

www.joshuaproject.net

"Declare His glory among the nations." Psalm 96:3

Pray for the Nations

Eskimo, Siberian in Russia

Source: Anonymous

Population: **1,700**
World Popl: **5,100**
Total Countries: **3**
People Cluster: **Inuit**
Main Language: **Yupik, Saint Lawrence Isl**
Main Religion: **Ethnic Religions**
Status: **Unreached**
Evangelicals: **0.80%**
Chr Adherents: **2.00%**
Scripture: **New Testament**

www.joshuaproject.net

"Declare His glory among the nations." Psalm 96:3

Pray for the Nations

Estonian in Russia

Source: Taivo Jeff - Wikimedia

Population: **7,800**
World Popl: **1,119,300**
Total Countries: **10**
People Cluster: **Finno-Ugric**
Main Language: **Estonian, Standard**
Main Religion: **Non-Religious**
Status: **Partially reached**
Evangelicals: **4.9%**
Chr Adherents: **45.0%**
Scripture: **Complete Bible**

www.joshuaproject.net

"Declare His glory among the nations." Psalm 96:3

Pray for the Nations

Even, Lamut in Russia

Source: Anonymous

Population: **20,000**
World Popl: **20,000**
Total Countries: **1**
People Cluster: **Ural-Siberian**
Main Language: **Even**
Main Religion: **Ethnic Religions**
Status: **Unreached**
Evangelicals: **0.32%**
Chr Adherents: **3.00%**
Scripture: **Portions**

www.joshuaproject.net

"Declare His glory among the nations." Psalm 96:3

Pray for the Nations

Evenki in Russia

Source: Charles Luan - Shutterstock

Population: **39,000**
World Popl: **74,000**
Total Countries: **2**
People Cluster: **Altaic**
Main Language: **Evenki**
Main Religion: **Ethnic Religions**
Status: **Unreached**
Evangelicals: **0.18%**
Chr Adherents: **5.00%**
Scripture: **Portions**

www.joshuaproject.net

"Declare His glory among the nations." Psalm 96:3

Pray for the Nations

Finnish in Russia

Source: Anonymous

Population: **20,000**
World Popl: **5,128,800**
Total Countries: **11**
People Cluster: **Finno-Ugric**
Main Language: **Finnish**
Main Religion: **Christianity**
Status: **Significantly reached**
Evangelicals: **12.1%**
Chr Adherents: **84.0%**
Scripture: **Complete Bible**

www.joshuaproject.net

"Declare His glory among the nations." Psalm 96:3

Pray for the Nations

Gagauz in Russia

Source: Maria Karanfil

Population: **9,200**
World Popl: **215,300**
Total Countries: **9**
People Cluster: **Turkish**
Main Language: **Gagauz**
Main Religion: **Christianity**
Status: **Partially reached**
Evangelicals: **4.0%**
Chr Adherents: **80.0%**
Scripture: **New Testament**

www.joshuaproject.net

"Declare His glory among the nations." Psalm 96:3

Pray for the Nations

Georgian, Ajari in Russia

Source: reksik004 - Pixabay

Population: **112,000**
World Popl: **3,279,900**
Total Countries: **13**
People Cluster: **Caucasus**
Main Language: **Georgian**
Main Religion: **Christianity**
Status: **Superficially reached**
Evangelicals: **1.5%**
Chr Adherents: **79.0%**
Scripture: **Complete Bible**

www.joshuaproject.net

"Declare His glory among the nations." Psalm 96:3

Pray for the Nations

German in Russia

Source: Bernd Focken - Pixabay

Population: **195,000**
World Popl: **67,007,400**
Total Countries: **57**
People Cluster: **Germanic**
Main Language: **German, Standard**
Main Religion: **Christianity**
Status: **Partially reached**
Evangelicals: **2.1%**
Chr Adherents: **64.0%**
Scripture: **Complete Bible**

www.joshuaproject.net

"Declare His glory among the nations." Psalm 96:3

Pray for the Nations

Ghunzib in Russia

Source: Anonymous

Population: **2,400**
World Popl: **2,800**
Total Countries: **2**
People Cluster: **Caucasus**
Main Language: **Hunzib**
Main Religion: **Islam**
Status: **Frontier Unreached**
Evangelicals: **0.00%**
Chr Adherents: **0.00%**
Scripture: **Translation Started**

www.joshuaproject.net

"Declare His glory among the nations." Psalm 96:3

Pray for the Nations

Gilyak, Nivkh in Russia

Source: Anonymous

Population: **3,800**
World Popl: **4,300**
Total Countries: **2**
People Cluster: **Ural-Siberian**
Main Language: **Gilyak**
Main Religion: **Ethnic Religions**
Status: **Unreached**
Evangelicals: **0.40%**
Chr Adherents: **5.00%**
Scripture: **Portions**

www.joshuaproject.net

"Declare His glory among the nations." Psalm 96:3

Pray for the Nations

Ginukh in Russia

Source: Anonymous

Population: **600**
World Popl: **600**
Total Countries: **1**
People Cluster: **Caucasus**
Main Language: **Hinukh**
Main Religion: **Islam**
Status: **Frontier Unreached**
Evangelicals: **0.00%**
Chr Adherents: **0.00%**
Scripture: **Translation Started**

www.joshuaproject.net

"Declare His glory among the nations." Psalm 96:3

Pray for the Nations

Godoberi in Russia

Source: Anonymous

Population: **3,000**
World Popl: **3,000**
Total Countries: **1**
People Cluster: **Caucasus**
Main Language: **Ghodoberi**
Main Religion: **Islam**
Status: **Frontier Unreached**
Evangelicals: **0.00%**
Chr Adherents: **0.00%**
Scripture: **Translation Started**

www.joshuaproject.net

"Declare His glory among the nations." Psalm 96:3

Pray for the Nations

Greek in Russia

Source: Anonymous

Population: **86,000**
World Popl: **10,056,400**
Total Countries: **41**
People Cluster: **Greek**
Main Language: **Greek**
Main Religion: **Christianity**
Status: **Superficially reached**
Evangelicals: **0.4%**
Chr Adherents: **91.0%**
Scripture: **Complete Bible**

www.joshuaproject.net

"Declare His glory among the nations." Psalm 96:3

Pray for the Nations

Hemshin in Russia

Source: CharlesFred - Flickr

Population: **2,100**
World Popl: **155,400**
Total Countries: **3**
People Cluster: **Armenian**
Main Language: **Turkish**
Main Religion: **Islam**
Status: **Minimally Reached**
Evangelicals: **2.00%**
Chr Adherents: **10.00%**
Scripture: **Complete Bible**

www.joshuaproject.net

"Declare His glory among the nations." Psalm 96:3

Pray for the Nations

Ingush in Russia

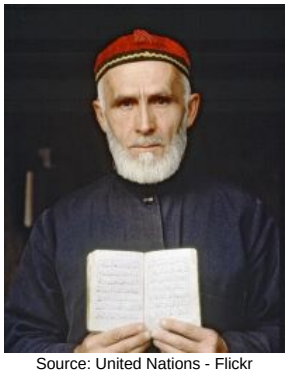

Source: United Nations - Flickr

Population: **516,000**
World Popl: **535,000**
Total Countries: **2**
People Cluster: **Caucasus**
Main Language: **Ingush**
Main Religion: **Islam**
Status: **Frontier Unreached**
Evangelicals: **0.00%**
Chr Adherents: **0.00%**
Scripture: **Portions**

www.joshuaproject.net

"Declare His glory among the nations." Psalm 96:3

Pray for the Nations

Itelmen in Russia

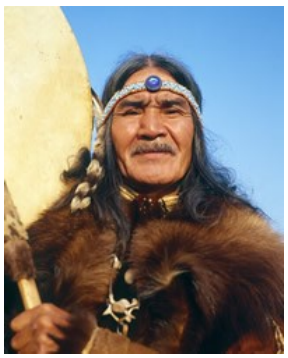

Source: Anonymous

Population: **2,600**
World Popl: **2,600**
Total Countries: **1**
People Cluster: **Ural-Siberian**
Main Language: **Russian**
Main Religion: **Ethnic Religions**
Status: **Unreached**
Evangelicals: **0.94%**
Chr Adherents: **5.00%**
Scripture: **Complete Bible**

www.joshuaproject.net

"Declare His glory among the nations." Psalm 96:3

Pray for the Nations

Izhor, Ingrian in Russia

Source: Hannes Hautaniemi - Shutterstock

Population: **800**
World Popl: **1,500**
Total Countries: **2**
People Cluster: **Finno-Ugric**
Main Language: **Russian**
Main Religion: **Christianity**
Status: **Superficially reached**
Evangelicals: **0.8%**
Chr Adherents: **70.0%**
Scripture: **Complete Bible**

www.joshuaproject.net

"Declare His glory among the nations." Psalm 96:3

Pray for the Nations

Japanese in Russia

Source: N-Y-C - Pixabay

Population: **16,000**
World Popl: **119,686,000**
Total Countries: **38**
People Cluster: **Japanese**
Main Language: **Japanese**
Main Religion: **Buddhism**
Status: **Unreached**
Evangelicals: **0.50%**
Chr Adherents: **1.50%**
Scripture: **Complete Bible**

www.joshuaproject.net

"Declare His glory among the nations." Psalm 96:3

Pray for the Nations

Jewish Tat, Mountain Jewish in Russia

Source: Adam Jones - Flickr

Population: **500**
World Popl: **107,700**
Total Countries: **5**
People Cluster: **Jewish**
Main Language: **Judeo-Tat**
Main Religion: **Ethnic Religions**
Status: **Frontier Unreached**
Evangelicals: **0.00%**
Chr Adherents: **0.00%**
Scripture: **Portions**

www.joshuaproject.net

"Declare His glory among the nations." Psalm 96:3

Pray for the Nations

Jewish, Chabad-Lubavitch in Russia

Population: **3,600**
World Popl: **121,000**
Total Countries: **5**
People Cluster: **Jewish, Haredi**
Main Language: **Russian**
Main Religion: **Ethnic Religions**
Status: **Frontier Unreached**
Evangelicals: **0.00%**
Chr Adherents: **0.00%**
Scripture: **Complete Bible**

www.joshuaproject.net

"Declare His glory among the nations." Psalm 96:3

Pray for the Nations

Jewish, Russian in Russia

Source: Dimaris - Shutterstock

Population: **82,000**
World Popl: **1,618,000**
Total Countries: **5**
People Cluster: **Jewish**
Main Language: **Russian**
Main Religion: **Ethnic Religions**
Status: **Unreached**
Evangelicals: **1.80%**
Chr Adherents: **2.00%**
Scripture: **Complete Bible**

www.joshuaproject.net

"Declare His glory among the nations." Psalm 96:3

Pray for the Nations

Kabardian, East Circassian in Russia

Source: Dan Zelazo - Flickr

Population: **522,000**
World Popl: **1,178,000**
Total Countries: **7**
People Cluster: **Caucasus**
Main Language: **Kabardian**
Main Religion: **Islam**
Status: **Frontier Unreached**
Evangelicals: **0.02%**
Chr Adherents: **0.02%**
Scripture: **New Testament**

www.joshuaproject.net

"Declare His glory among the nations." Psalm 96:3

Pray for the Nations

Kaitag in Russia

Source: Anonymous

Population: **21,000**
World Popl: **21,000**
Total Countries: **1**
People Cluster: **Caucasus**
Main Language: **Kaitag**
Main Religion: **Islam**
Status: **Frontier Unreached**
Evangelicals: **0.00%**
Chr Adherents: **0.00%**
Scripture: **Translation Started**

www.joshuaproject.net

"Declare His glory among the nations." Psalm 96:3

Pray for the Nations

Kalmyk-Oirat, Western Mongol in Russia

Source: Anonymous

Population: **179,000**
World Popl: **521,600**
Total Countries: **4**
People Cluster: **Mongolian**
Main Language: **Kalmyk-Oirat**
Main Religion: **Buddhism**
Status: **Unreached**
Evangelicals: **0.16%**
Chr Adherents: **0.16%**
Scripture: **New Testament**

www.joshuaproject.net

"Declare His glory among the nations." Psalm 96:3

Pray for the Nations

Kamchadal in Russia

Source: Maximillian cabinet - Shuttersto

Population: **1,500**
World Popl: **1,500**
Total Countries: **1**
People Cluster: **Ural-Siberian**
Main Language: **Russian**
Main Religion: **Ethnic Religions**
Status: **Unreached**
Evangelicals: **0.90%**
Chr Adherents: **4.00%**
Scripture: **Complete Bible**

www.joshuaproject.net

"Declare His glory among the nations." Psalm 96:3

Pray for the Nations

Karachay in Russia

Source: Anonymous

Population: **463,000**
World Popl: **488,800**
Total Countries: **4**
People Cluster: **Caucasus**
Main Language: **Karachay-Balkar**
Main Religion: **Islam**
Status: **Frontier Unreached**
Evangelicals: **0.00%**
Chr Adherents: **0.00%**
Scripture: **New Testament**

www.joshuaproject.net

"Declare His glory among the nations." Psalm 96:3

Pray for the Nations

Karaite in Russia

Source: Tamar Hayardeni ×ª×Ž×¨ ×"×™×¨×"×

Population: **200**
World Popl: **2,300**
Total Countries: **5**
People Cluster: **Jewish**
Main Language: **Russian**
Main Religion: **Ethnic Religions**
Status: **Frontier Unreached**
Evangelicals: **0.00%**
Chr Adherents: **0.00%**
Scripture: **Complete Bible**

www.joshuaproject.net

"Declare His glory among the nations." Psalm 96:3

Pray for the Nations

Karata in Russia

Source: Bolshakov - Wikimedia

Population: **6,700**
World Popl: **6,700**
Total Countries: **1**
People Cluster: **Caucasus**
Main Language: **Karata**
Main Religion: **Islam**
Status: **Frontier Unreached**
Evangelicals: **0.00%**
Chr Adherents: **0.00%**
Scripture: **Translation Started**

www.joshuaproject.net

"Declare His glory among the nations." Psalm 96:3

Pray for the Nations

Karelian, Norgorod in Russia

Source: Anonymous

Population: **32,000**
World Popl: **45,400**
Total Countries: **5**
People Cluster: **Finno-Ugric**
Main Language: **Karelian**
Main Religion: **Christianity**
Status: **Partially reached**
Evangelicals: **5.0%**
Chr Adherents: **60.0%**
Scripture: **New Testament**

www.joshuaproject.net

"Declare His glory among the nations." Psalm 96:3

Pray for the Nations

Kazakh in Russia

Source: Petar MiloÅ¡eviÄ‡ - Wikimedia

Population: **590,000**
World Popl: **17,966,900**
Total Countries: **16**
People Cluster: **Kazakh**
Main Language: **Kazakh**
Main Religion: **Islam**
Status: **Unreached**
Evangelicals: **0.01%**
Chr Adherents: **0.10%**
Scripture: **Complete Bible**

www.joshuaproject.net

"Declare His glory among the nations." Psalm 96:3

Pray for the Nations

Kerek in Russia

Source: Stanislaw Mikulski - Shutterstoc

Population: **20**
World Popl: **20**
Total Countries: **1**
People Cluster: **Ural-Siberian**
Main Language: **Russian**
Main Religion: **Ethnic Religions**
Status: **Frontier Unreached**
Evangelicals: **0.00%**
Chr Adherents: **0.00%**
Scripture: **Complete Bible**

www.joshuaproject.net

"Declare His glory among the nations." Psalm 96:3

Pray for the Nations

Ket, Yenisei Ostyak in Russia

Source: Agape Unlimited

Population: **1,100**
World Popl: **1,100**
Total Countries: **1**
People Cluster: **Ural-Siberian**
Main Language: **Ket**
Main Religion: **Ethnic Religions**
Status: **Partially reached**
Evangelicals: **2.4%**
Chr Adherents: **4.0%**
Scripture: **Portions**

www.joshuaproject.net

"Declare His glory among the nations." Psalm 96:3

Pray for the Nations

Khanty, Ostyak in Russia

Source: Anonymous

Population: **31,000**
World Popl: **31,000**
Total Countries: **1**
People Cluster: **Finno-Ugric**
Main Language: **Khanty**
Main Religion: **Ethnic Religions**
Status: **Unreached**
Evangelicals: **0.90%**
Chr Adherents: **4.00%**
Scripture: **Portions**

www.joshuaproject.net

"Declare His glory among the nations." Psalm 96:3

Pray for the Nations

Khvarshin in Russia

Source: Anonymous

Population: **5,000**
World Popl: **5,000**
Total Countries: **1**
People Cluster: **Caucasus**
Main Language: **Khvarshi**
Main Religion: **Islam**
Status: **Frontier Unreached**
Evangelicals: **0.00%**
Chr Adherents: **0.00%**
Scripture: **Translation Started**

www.joshuaproject.net

"Declare His glory among the nations." Psalm 96:3

Pray for the Nations

Kist in Russia

Source: manothegreek

Population: **700**
World Popl: **10,700**
Total Countries: **2**
People Cluster: **Caucasus**
Main Language: **Chechen**
Main Religion: **Islam**
Status: **Frontier Unreached**
Evangelicals: **0.00%**
Chr Adherents: **0.00%**
Scripture: **Complete Bible**

www.joshuaproject.net

"Declare His glory among the nations." Psalm 96:3

Pray for the Nations

Komi-Permyat in Russia

Source: Anonymous

Population: **56,000**
World Popl: **58,900**
Total Countries: **4**
People Cluster: **Finno-Ugric**
Main Language: **Komi-Permyak**
Main Religion: **Christianity**
Status: **Minimally Reached**
Evangelicals: **1.20%**
Chr Adherents: **43.00%**
Scripture: **New Testament**

www.joshuaproject.net

"Declare His glory among the nations." Psalm 96:3

Pray for the Nations

Komi-Yazva in Russia

Source: Anonymous

Population: **4,200**
World Popl: **4,290**
Total Countries: **2**
People Cluster: **Finno-Ugric**
Main Language: **Komi-Zyrian**
Main Religion: **Ethnic Religions**
Status: **Minimally Reached**
Evangelicals: **1.00%**
Chr Adherents: **40.00%**
Scripture: **Complete Bible**

www.joshuaproject.net

"Declare His glory among the nations." Psalm 96:3

Pray for the Nations

Komi-Zyrian in Russia

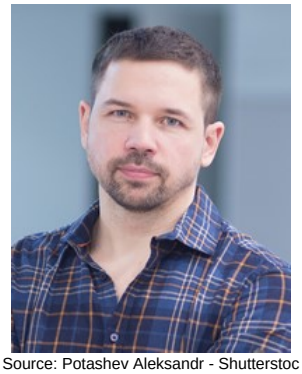

Source: Potashev Aleksandr - Shutterstoc

Population: **148,000**
World Popl: **150,100**
Total Countries: **3**
People Cluster: **Finno-Ugric**
Main Language: **Komi-Zyrian**
Main Religion: **Non-Religious**
Status: **Minimally Reached**
Evangelicals: **1.10%**
Chr Adherents: **32.00%**
Scripture: **Complete Bible**

www.joshuaproject.net

"Declare His glory among the nations." Psalm 96:3

Pray for the Nations

Korean in Russia

Source: Tycho Atsma - Unsplash

Population: **88,000**
World Popl: **80,271,200**
Total Countries: **40**
People Cluster: **Korean**
Main Language: **Korean**
Main Religion: **Christianity**
Status: **Significantly reached**
Evangelicals: **17.0%**
Chr Adherents: **31.0%**
Scripture: **Complete Bible**

www.joshuaproject.net

"Declare His glory among the nations." Psalm 96:3

Pray for the Nations

Koryak, Nymylan in Russia

Source: Natalia Kollegova - Pixabay

Population: **7,500**
World Popl: **7,500**
Total Countries: **1**
People Cluster: **Ural-Siberian**
Main Language: **Koryak**
Main Religion: **Ethnic Religions**
Status: **Unreached**
Evangelicals: **0.88%**
Chr Adherents: **5.00%**
Scripture: **Portions**

www.joshuaproject.net

"Declare His glory among the nations." Psalm 96:3

Pray for the Nations

Kubachi in Russia

Source: Anonymous

Population: **7,000**
World Popl: **7,000**
Total Countries: **1**
People Cluster: **Caucasus**
Main Language: **Kubachi**
Main Religion: **Islam**
Status: **Frontier Unreached**
Evangelicals: **0.00%**
Chr Adherents: **0.00%**
Scripture: **Translation Started**

www.joshuaproject.net

"Declare His glory among the nations." Psalm 96:3

Pray for the Nations

Kumandin in Russia

Source: Anonymous

Population: **2,400**
World Popl: **2,400**
Total Countries: **1**
People Cluster: **Ural-Siberian**
Main Language: **Altai, Northern**
Main Religion: **Ethnic Religions**
Status: **Frontier Unreached**
Evangelicals: **0.00%**
Chr Adherents: **0.00%**
Scripture: **Portions**

www.joshuaproject.net

"Declare His glory among the nations." Psalm 96:3

Pray for the Nations

Kumyk in Russia

Source: ÐžÐºÑ•Ð°Ð½Ð° ÐœÐ°Ñ‚Ð¸ÐµÐ²Ñ•ÐºÐ°Ñ

Population: **564,000**
World Popl: **565,700**
Total Countries: **2**
People Cluster: **Altaic**
Main Language: **Kumyk**
Main Religion: **Islam**
Status: **Frontier Unreached**
Evangelicals: **0.00%**
Chr Adherents: **0.00%**
Scripture: **New Testament**

www.joshuaproject.net

"Declare His glory among the nations." Psalm 96:3

Pray for the Nations

Kurd, Kurmanji in Russia

Source: manothegreek

Population: **25,000**
World Popl: **16,544,400**
Total Countries: **28**
People Cluster: **Kurd**
Main Language: **Kurdish, Northern**
Main Religion: **Islam**
Status: **Unreached**
Evangelicals: **1.00%**
Chr Adherents: **3.00%**
Scripture: **Complete Bible**

www.joshuaproject.net

"Declare His glory among the nations." Psalm 96:3

Pray for the Nations

Kyrgyz in Russia

Source: Theklan - Wikimedia

Population: **137,000**
World Popl: **6,063,100**
Total Countries: **10**
People Cluster: **Kyrgyz**
Main Language: **Kyrgyz**
Main Religion: **Islam**
Status: **Unreached**
Evangelicals: **0.70%**
Chr Adherents: **5.00%**
Scripture: **Complete Bible**

www.joshuaproject.net

"Declare His glory among the nations." Psalm 96:3

Pray for the Nations

Lak in Russia

Source: The Action - Wikimedia

Population: **173,000**
World Popl: **188,700**
Total Countries: **7**
People Cluster: **Caucasus**
Main Language: **Lak**
Main Religion: **Islam**
Status: **Frontier Unreached**
Evangelicals: **0.00%**
Chr Adherents: **0.00%**
Scripture: **Portions**

www.joshuaproject.net

"Declare His glory among the nations." Psalm 96:3

Pray for the Nations

Latvian, Lett in Russia

Source: Kerry Olson

Population: **8,500**
World Popl: **1,459,400**
Total Countries: **14**
People Cluster: **Baltic**
Main Language: **Latvian, Standard**
Main Religion: **Christianity**
Status: **Partially reached**
Evangelicals: **7.0%**
Chr Adherents: **60.0%**
Scripture: **Complete Bible**

www.joshuaproject.net

"Declare His glory among the nations." Psalm 96:3

Pray for the Nations

Lezgin in Russia

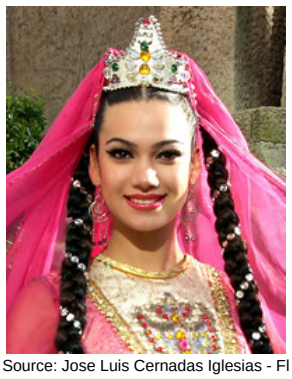

Source: Jose Luis Cernadas Iglesias - Fl

Population: **487,000**
World Popl: **896,600**
Total Countries: **9**
People Cluster: **Caucasus**
Main Language: **Lezgi**
Main Religion: **Islam**
Status: **Frontier Unreached**
Evangelicals: **0.00%**
Chr Adherents: **0.00%**
Scripture: **New Testament**

www.joshuaproject.net

"Declare His glory among the nations." Psalm 96:3

Pray for the Nations

Lithuanian in Russia

Source: Milda Pupsyte

Population: **13,000**
World Popl: **2,879,900**
Total Countries: **20**
People Cluster: **Baltic**
Main Language: **Lithuanian**
Main Religion: **Christianity**
Status: **Superficially reached**
Evangelicals: **1.1%**
Chr Adherents: **85.0%**
Scripture: **Complete Bible**

www.joshuaproject.net

"Declare His glory among the nations." Psalm 96:3

Pray for the Nations

Ludian, Lyudikovian in Russia

Population: **13,000**
World Popl: **13,000**
Total Countries: **1**
People Cluster: **Finno-Ugric**
Main Language: **Ludian**
Main Religion: **Christianity**
Status: **Superficially reached**
Evangelicals: **1.1%**
Chr Adherents: **65.0%**
Scripture: **Unspecified**

www.joshuaproject.net

"Declare His glory among the nations." Psalm 96:3

Pray for the Nations

Lyuli in Russia

Source: Peretz Partensky - Flickr

Population: **500**
World Popl: **24,200**
Total Countries: **4**
People Cluster: **Romani**
Main Language: **Tajik**
Main Religion: **Islam**
Status: **Partially reached**
Evangelicals: **5.9%**
Chr Adherents: **6.0%**
Scripture: **Complete Bible**

www.joshuaproject.net

"Declare His glory among the nations." Psalm 96:3

Pray for the Nations

Mansi, Vogul in Russia

Source: Irina Kazanskaya - Flickr

Population: **12,000**
World Popl: **12,000**
Total Countries: **1**
People Cluster: **Finno-Ugric**
Main Language: **Mansi (Russian Federation**
Main Religion: **Ethnic Religions**
Status: **Unreached**
Evangelicals: **0.60%**
Chr Adherents: **4.00%**
Scripture: **Portions**

www.joshuaproject.net

"Declare His glory among the nations." Psalm 96:3

Pray for the Nations

Mari, Eastern in Russia

Source: Anonymous

Population: **150,000**
World Popl: **155,100**
Total Countries: **2**
People Cluster: **Finno-Ugric**
Main Language: **Mari, Meadow**
Main Religion: **Ethnic Religions**
Status: **Minimally Reached**
Evangelicals: **0.50%**
Chr Adherents: **45.00%**
Scripture: **New Testament**

www.joshuaproject.net

"Declare His glory among the nations." Psalm 96:3

Pray for the Nations

Mari, High in Russia

Source: Anonymous

Population: **24,000**
World Popl: **24,000**
Total Countries: **1**
People Cluster: **Finno-Ugric**
Main Language: **Mari, Hill**
Main Religion: **Christianity**
Status: **Superficially reached**
Evangelicals: **0.0%**
Chr Adherents: **90.0%**
Scripture: **New Testament**

www.joshuaproject.net

"Declare His glory among the nations." Psalm 96:3

Pray for the Nations

Mari, Low in Russia

Source: Anonymous

Population: **422,000**
World Popl: **435,900**
Total Countries: **3**
People Cluster: **Finno-Ugric**
Main Language: **Mari, Meadow**
Main Religion: **Christianity**
Status: **Superficially reached**
Evangelicals: **1.1%**
Chr Adherents: **60.0%**
Scripture: **New Testament**

www.joshuaproject.net

"Declare His glory among the nations." Psalm 96:3

Pray for the Nations

Moldovan in Russia

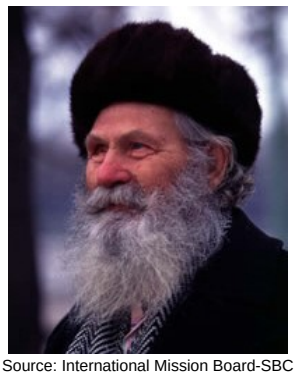

Source: International Mission Board-SBC

Population: **77,000**
World Popl: **2,524,700**
Total Countries: **10**
People Cluster: **Romanian**
Main Language: **Romanian**
Main Religion: **Christianity**
Status: **Partially reached**
Evangelicals: **3.7%**
Chr Adherents: **73.0%**
Scripture: **Complete Bible**

www.joshuaproject.net

"Declare His glory among the nations." Psalm 96:3

Pray for the Nations

Mordvin-Erzya in Russia

Source: Anonymous

Population: **57,000**
World Popl: **108,500**
Total Countries: **10**
People Cluster: **Finno-Ugric**
Main Language: **Erzya**
Main Religion: **Christianity**
Status: **Superficially reached**
Evangelicals: **1.6%**
Chr Adherents: **64.0%**
Scripture: **New Testament**

www.joshuaproject.net

"Declare His glory among the nations." Psalm 96:3

Pray for the Nations

Mordvin-Moksha in Russia

Source: Anonymous

Population: **483,000**
World Popl: **483,000**
Total Countries: **1**
People Cluster: **Finno-Ugric**
Main Language: **Moksha**
Main Religion: **Christianity**
Status: **Superficially reached**
Evangelicals: **1.6%**
Chr Adherents: **65.0%**
Scripture: **New Testament**

www.joshuaproject.net

"Declare His glory among the nations." Psalm 96:3

Pray for the Nations

Muirin / Gubden in Russia

Source: Anonymous

Population: **39,000**
World Popl: **39,000**
Total Countries: **1**
People Cluster: **Caucasus**
Main Language: **Dargwa**
Main Religion: **Islam**
Status: **Frontier Unreached**
Evangelicals: **0.00%**
Chr Adherents: **0.00%**
Scripture: **Portions**

www.joshuaproject.net

"Declare His glory among the nations." Psalm 96:3

Pray for the Nations

Nagaibak in Russia

Source: Anonymous

Population: **5,700**
World Popl: **5,700**
Total Countries: **1**
People Cluster: **Ural-Siberian**
Main Language: **Tatar**
Main Religion: **Christianity**
Status: **Superficially reached**
Evangelicals: **0.5%**
Chr Adherents: **70.0%**
Scripture: **Complete Bible**

www.joshuaproject.net

"Declare His glory among the nations." Psalm 96:3

Pray for the Nations

Nanai, Gold in Russia

Source: Anonymous

Population: **12,000**
World Popl: **16,800**
Total Countries: **2**
People Cluster: **Altaic**
Main Language: **Nanai**
Main Religion: **Ethnic Religions**
Status: **Unreached**
Evangelicals: **0.41%**
Chr Adherents: **4.00%**
Scripture: **Portions**

www.joshuaproject.net

"Declare His glory among the nations." Psalm 96:3

Pray for the Nations

Negidal, Nizovsk in Russia

Source: Anonymous

Population: **500**
World Popl: **500**
Total Countries: **1**
People Cluster: **Ural-Siberian**
Main Language: **Russian**
Main Religion: **Ethnic Religions**
Status: **Unreached**
Evangelicals: **0.30%**
Chr Adherents: **5.00%**
Scripture: **Complete Bible**

www.joshuaproject.net

"Declare His glory among the nations." Psalm 96:3

Pray for the Nations

Nenets, Yurak Samoyed in Russia

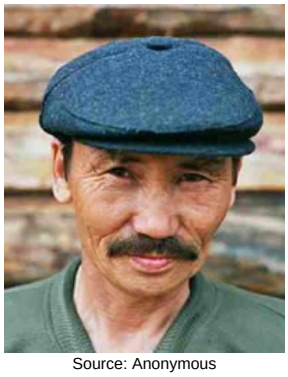

Source: Anonymous

Population: **49,000**
World Popl: **49,000**
Total Countries: **1**
People Cluster: **Finno-Ugric**
Main Language: **Nenets**
Main Religion: **Ethnic Religions**
Status: **Unreached**
Evangelicals: **0.67%**
Chr Adherents: **4.00%**
Scripture: **Portions**

www.joshuaproject.net

"Declare His glory among the nations." Psalm 96:3

Pray for the Nations

Nganasan, Tavgi Samoyed in Russia

Source: Anonymous

Population: **700**
World Popl: **700**
Total Countries: **1**
People Cluster: **Finno-Ugric**
Main Language: **Russian**
Main Religion: **Ethnic Religions**
Status: **Unreached**
Evangelicals: **0.30%**
Chr Adherents: **5.00%**
Scripture: **Complete Bible**

www.joshuaproject.net

"Declare His glory among the nations." Psalm 96:3

Pray for the Nations

Olonetsian, Livvikovian in Russia

Source: Grigvovan - Shutterstock Shut

Population: **13,000**
World Popl: **18,500**
Total Countries: **2**
People Cluster: **Finno-Ugric**
Main Language: **Livvi-Karelian**
Main Religion: **Christianity**
Status: **Partially reached**
Evangelicals: **4.0%**
Chr Adherents: **60.0%**
Scripture: **New Testament**

www.joshuaproject.net

"Declare His glory among the nations." Psalm 96:3

Pray for the Nations

Orochi in Russia

Source: Induphotos - Shutterstock

Population: **500**
World Popl: **1,300**
Total Countries: **2**
People Cluster: **Ural-Siberian**
Main Language: **Russian**
Main Religion: **Ethnic Religions**
Status: **Unreached**
Evangelicals: **0.50%**
Chr Adherents: **4.00%**
Scripture: **Complete Bible**

www.joshuaproject.net

"Declare His glory among the nations." Psalm 96:3

Pray for the Nations

Orok in Russia

Source: Anonymous

Population: **300**
World Popl: **1,100**
Total Countries: **2**
People Cluster: **Ural-Siberian**
Main Language: **Russian**
Main Religion: **Ethnic Religions**
Status: **Unreached**
Evangelicals: **0.40%**
Chr Adherents: **3.00%**
Scripture: **Complete Bible**

www.joshuaproject.net

"Declare His glory among the nations." Psalm 96:3

Pray for the Nations

Ossette in Russia

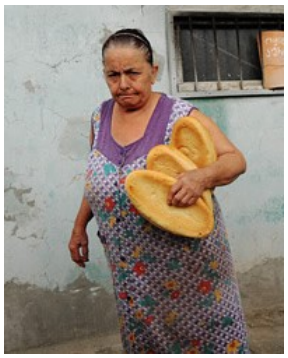

Source: Bohan Shen - Flickr

Population: **484,000**
World Popl: **648,500**
Total Countries: **9**
People Cluster: **Caucasus**
Main Language: **Ossetic**
Main Religion: **Islam**
Status: **Frontier Unreached**
Evangelicals: **0.00%**
Chr Adherents: **0.00%**
Scripture: **Complete Bible**

www.joshuaproject.net

"Declare His glory among the nations." Psalm 96:3

Pray for the Nations

Pashtun, Northern in Russia

Source: Don LaVange - Flickr

Population: **5,400**
World Popl: **38,467,500**
Total Countries: **16**
People Cluster: **South Asia Muslim - Pasht**
Main Language: **Pashto, Northern**
Main Religion: **Islam**
Status: **Frontier Unreached**
Evangelicals: **0.00%**
Chr Adherents: **0.00%**
Scripture: **Complete Bible**

www.joshuaproject.net

"Declare His glory among the nations." Psalm 96:3

Pray for the Nations

Polish in Russia

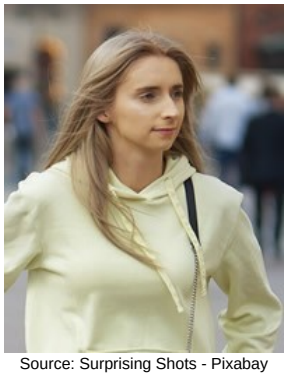

Source: Surprising Shots - Pixabay

Population: **22,000**
World Popl: **43,168,000**
Total Countries: **33**
People Cluster: **Slav, Western**
Main Language: **Polish**
Main Religion: **Christianity**
Status: **Superficially reached**
Evangelicals: **0.3%**
Chr Adherents: **90.0%**
Scripture: **Complete Bible**

www.joshuaproject.net

"Declare His glory among the nations." Psalm 96:3

Pray for the Nations

Pontic Greek in Russia

Source: Anna Diamantopoulou - Flickr

Population: **358,000**
World Popl: **755,200**
Total Countries: **5**
People Cluster: **Greek**
Main Language: **Pontic**
Main Religion: **Christianity**
Status: **Superficially reached**
Evangelicals: **0.5%**
Chr Adherents: **85.0%**
Scripture: **Unspecified**

www.joshuaproject.net

"Declare His glory among the nations." Psalm 96:3

Pray for the Nations

Portuguese in Russia

Source: Diogo Mendes

Population: **11,000**
World Popl: **17,690,400**
Total Countries: **34**
People Cluster: **Portuguese, European**
Main Language: **Portuguese**
Main Religion: **Christianity**
Status: **Superficially reached**
Evangelicals: **0.5%**
Chr Adherents: **90.0%**
Scripture: **Complete Bible**

www.joshuaproject.net

"Declare His glory among the nations." Psalm 96:3

Pray for the Nations

Romani, Ruska Roma in Russia

Source: Anonymous

Population: **173,000**
World Popl: **173,000**
Total Countries: **1**
People Cluster: **Romani**
Main Language: **Russian**
Main Religion: **Christianity**
Status: **Superficially reached**
Evangelicals: **2.0%**
Chr Adherents: **60.0%**
Scripture: **Complete Bible**

www.joshuaproject.net

"Declare His glory among the nations." Psalm 96:3

Pray for the Nations

Romani, Vlax in Russia

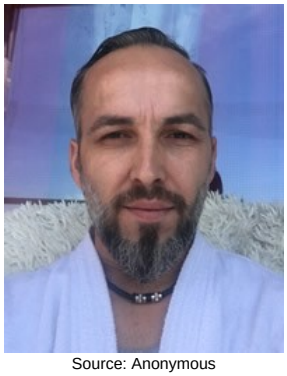

Source: Anonymous

Population: **10,000**
World Popl: **1,167,100**
Total Countries: **23**
People Cluster: **Romani**
Main Language: **Romani, Vlax**
Main Religion: **Christianity**
Status: **Partially reached**
Evangelicals: **5.0%**
Chr Adherents: **65.0%**
Scripture: **Complete Bible**

www.joshuaproject.net

"Declare His glory among the nations." Psalm 96:3

Pray for the Nations

Russian in Russia

Source: AV Photographer - Pixabay

Population: **118,000,000**
World Popl: **134,444,800**
Total Countries: **53**
People Cluster: **Slav, Eastern**
Main Language: **Russian**
Main Religion: **Christianity**
Status: **Superficially reached**
Evangelicals: **1.5%**
Chr Adherents: **65.0%**
Scripture: **Complete Bible**

www.joshuaproject.net

"Declare His glory among the nations." Psalm 96:3

Pray for the Nations

Rutul in Russia

Source: Anonymous

Population: **34,000**
World Popl: **55,000**
Total Countries: **2**
People Cluster: **Caucasus**
Main Language: **Rutul**
Main Religion: **Islam**
Status: **Frontier Unreached**
Evangelicals: **0.00%**
Chr Adherents: **0.00%**
Scripture: **Portions**

www.joshuaproject.net

"Declare His glory among the nations." Psalm 96:3

Pray for the Nations

Saami, Kildin in Russia

Source: Ninara - Flickr

Population: **400**
World Popl: **500**
Total Countries: **2**
People Cluster: **Finno-Ugric, Saami**
Main Language: **Russian**
Main Religion: **Christianity**
Status: **Superficially reached**
Evangelicals: **2.0%**
Chr Adherents: **70.0%**
Scripture: **Complete Bible**

www.joshuaproject.net

"Declare His glory among the nations." Psalm 96:3

Pray for the Nations

Saami, Skolt in Russia

Source: Ninara - Flickr

Population: **400**
World Popl: **900**
Total Countries: **2**
People Cluster: **Finno-Ugric, Saami**
Main Language: **Saami, Skolt**
Main Religion: **Christianity**
Status: **Superficially reached**
Evangelicals: **1.2%**
Chr Adherents: **85.0%**
Scripture: **Portions**

www.joshuaproject.net

"Declare His glory among the nations." Psalm 96:3

Pray for the Nations

Saami, Ter in Russia

Source: Ninara - Flickr

Population: **400**
World Popl: **400**
Total Countries: **1**
People Cluster: **Finno-Ugric, Saami**
Main Language: **Russian**
Main Religion: **Christianity**
Status: **Superficially reached**
Evangelicals: **1.0%**
Chr Adherents: **60.0%**
Scripture: **Complete Bible**

www.joshuaproject.net

"Declare His glory among the nations." Psalm 96:3

Pray for the Nations

Selkup, Ostyak Samoyed in Russia

Source: Anonymous - Flickr

Population: **3,400**
World Popl: **3,400**
Total Countries: **1**
People Cluster: **Finno-Ugric**
Main Language: **Selkup**
Main Religion: **Ethnic Religions**
Status: **Unreached**
Evangelicals: **0.70%**
Chr Adherents: **5.00%**
Scripture: **Translation Needed**

www.joshuaproject.net

"Declare His glory among the nations." Psalm 96:3

Pray for the Nations

Shapsug, Circassian in Russia

Source: Ron Almog - Flickr

Population: **1,900**
World Popl: **1,900**
Total Countries: **1**
People Cluster: **Caucasus**
Main Language: **Adyghe**
Main Religion: **Islam**
Status: **Frontier Unreached**
Evangelicals: **0.00%**
Chr Adherents: **0.00%**
Scripture: **New Testament**

www.joshuaproject.net

"Declare His glory among the nations." Psalm 96:3

Pray for the Nations

South Asian, general in Russia

Source: pxhere

Population: **35,000**
World Popl: **10,781,900**
Total Countries: **47**
People Cluster: **South Asia - other**
Main Language: **Hindi**
Main Religion: **Hinduism**
Status: **Unreached**
Evangelicals: **0.30%**
Chr Adherents: **3.00%**
Scripture: **Complete Bible**

www.joshuaproject.net

"Declare His glory among the nations." Psalm 96:3

Pray for the Nations

Soyot in Russia

Source: Anonymous

Population: **4,400**
World Popl: **4,400**
Total Countries: **1**
People Cluster: **Ural-Siberian**
Main Language: **Tuvan**
Main Religion: **Buddhism**
Status: **Frontier Unreached**
Evangelicals: **0.00%**
Chr Adherents: **0.00%**
Scripture: **Complete Bible**

www.joshuaproject.net

"Declare His glory among the nations." Psalm 96:3

Pray for the Nations

Swedish in Russia

Source: Anonymous

Population: **7,300**
World Popl: **9,261,800**
Total Countries: **15**
People Cluster: **Scandinavian**
Main Language: **Swedish**
Main Religion: **Christianity**
Status: **Superficially reached**
Evangelicals: **0.6%**
Chr Adherents: **54.0%**
Scripture: **Complete Bible**

www.joshuaproject.net

"Declare His glory among the nations." Psalm 96:3

Pray for the Nations

Tabasaran in Russia

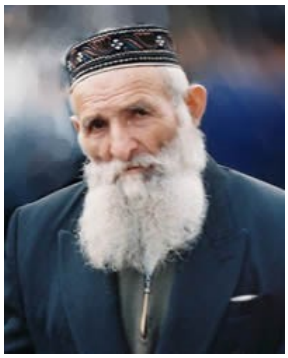

Source: Anonymous

Population: **151,000**
World Popl: **153,400**
Total Countries: **4**
People Cluster: **Caucasus**
Main Language: **Tabasaran**
Main Religion: **Islam**
Status: **Frontier Unreached**
Evangelicals: **0.00%**
Chr Adherents: **0.00%**
Scripture: **New Testament**

www.joshuaproject.net

"Declare His glory among the nations." Psalm 96:3

Pray for the Nations

Tajik in Russia

Source: Anonymous

Population: **349,000**
World Popl: **12,386,800**
Total Countries: **15**
People Cluster: **Tajik**
Main Language: **Tajik**
Main Religion: **Islam**
Status: **Unreached**
Evangelicals: **0.10%**
Chr Adherents: **1.00%**
Scripture: **Complete Bible**

www.joshuaproject.net

"Declare His glory among the nations." Psalm 96:3

Pray for the Nations

Talysh in Russia

Source: Withheld by request

Population: **3,600**
World Popl: **759,600**
Total Countries: **3**
People Cluster: **Talysh-Tati**
Main Language: **Talysh**
Main Religion: **Islam**
Status: **Frontier Unreached**
Evangelicals: **0.00%**
Chr Adherents: **0.00%**
Scripture: **New Testament**

www.joshuaproject.net

"Declare His glory among the nations." Psalm 96:3

Pray for the Nations

Tat, Muslim in Russia

Source: Withheld by request

Population: **15,000**
World Popl: **219,000**
Total Countries: **3**
People Cluster: **Persian**
Main Language: **Tat, Muslim**
Main Religion: **Islam**
Status: **Frontier Unreached**
Evangelicals: **0.00%**
Chr Adherents: **0.00%**
Scripture: **New Testament**

www.joshuaproject.net

"Declare His glory among the nations." Psalm 96:3

Pray for the Nations

Tatar in Russia

Source: Shamilini - Shutterstock

Population: **4,699,000**
World Popl: **5,725,900**
Total Countries: **13**
People Cluster: **Ural-Siberian**
Main Language: **Tatar**
Main Religion: **Islam**
Status: **Unreached**
Evangelicals: **0.49%**
Chr Adherents: **3.00%**
Scripture: **Complete Bible**

www.joshuaproject.net

"Declare His glory among the nations." Psalm 96:3

Pray for the Nations

Tatar, Astrakhan in Russia

Population: **60,000**
World Popl: **60,000**
Total Countries: **1**
People Cluster: **Ural-Siberian**
Main Language: **Tatar**
Main Religion: **Islam**
Status: **Unreached**
Evangelicals: **0.50%**
Chr Adherents: **2.00%**
Scripture: **Complete Bible**

www.joshuaproject.net

"Declare His glory among the nations." Psalm 96:3

Pray for the Nations

Tatar, Chulym in Russia

Source: Anonymous

Population: **400**
World Popl: **400**
Total Countries: **1**
People Cluster: **Ural-Siberian**
Main Language: **Russian**
Main Religion: **Ethnic Religions**
Status: **Frontier Unreached**
Evangelicals: **0.00%**
Chr Adherents: **0.00%**
Scripture: **Complete Bible**

www.joshuaproject.net

"Declare His glory among the nations." Psalm 96:3

Pray for the Nations

Tatar, Crimean in Russia

Source: Adam Jones - Flickr

Population: **2,500**
World Popl: **636,500**
Total Countries: **8**
People Cluster: **Ural-Siberian**
Main Language: **Crimean Tatar**
Main Religion: **Islam**
Status: **Unreached**
Evangelicals: **0.05%**
Chr Adherents: **0.50%**
Scripture: **Complete Bible**

www.joshuaproject.net

"Declare His glory among the nations." Psalm 96:3

Pray for the Nations

Tatar, Khakass in Russia

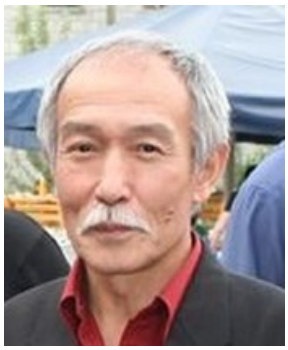

Source: Anonymous

Population: **61,000**
World Popl: **62,800**
Total Countries: **4**
People Cluster: **Ural-Siberian**
Main Language: **Khakas**
Main Religion: **Ethnic Religions**
Status: **Unreached**
Evangelicals: **1.10%**
Chr Adherents: **2.00%**
Scripture: **New Testament**

www.joshuaproject.net

"Declare His glory among the nations." Psalm 96:3

Pray for the Nations

Tatar, Kriashen in Russia

Source: Anonymous

Population: **35,000**
World Popl: **35,000**
Total Countries: **1**
People Cluster: **Ural-Siberian**
Main Language: **Tatar**
Main Religion: **Christianity**
Status: **Superficially reached**
Evangelicals: **0.3%**
Chr Adherents: **95.0%**
Scripture: **Complete Bible**

www.joshuaproject.net

"Declare His glory among the nations." Psalm 96:3

Pray for the Nations

Tatar, Mishari in Russia

Source: Anonymous

Population: **800**
World Popl: **800**
Total Countries: **1**
People Cluster: **Ural-Siberian**
Main Language: **Tatar**
Main Religion: **Islam**
Status: **Unreached**
Evangelicals: **0.20%**
Chr Adherents: **1.00%**
Scripture: **Complete Bible**

www.joshuaproject.net

"Declare His glory among the nations." Psalm 96:3

Pray for the Nations

Tatar, Nogai in Russia

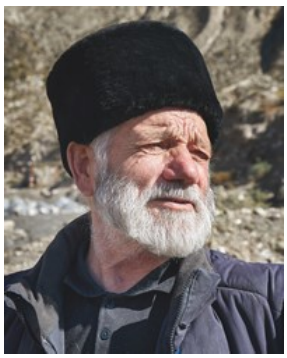

Source: Vladimir Zhoga - Shutterstock

Population: **109,000**
World Popl: **111,400**
Total Countries: **3**
People Cluster: **Ural-Siberian**
Main Language: **Nogai**
Main Religion: **Islam**
Status: **Frontier Unreached**
Evangelicals: **0.00%**
Chr Adherents: **0.00%**
Scripture: **New Testament**

www.joshuaproject.net

"Declare His glory among the nations." Psalm 96:3

Pray for the Nations

Tatar, Shorian in Russia

Source: Anonymous

Population: **10,000**
World Popl: **10,800**
Total Countries: **3**
People Cluster: **Ural-Siberian**
Main Language: **Shor**
Main Religion: **Ethnic Religions**
Status: **Minimally Reached**
Evangelicals: **0.50%**
Chr Adherents: **30.00%**
Scripture: **Portions**

www.joshuaproject.net

"Declare His glory among the nations." Psalm 96:3

Pray for the Nations

Taz in Russia

Population: **200**
World Popl: **200**
Total Countries: **1**
People Cluster: **Finno-Ugric**
Main Language: **Russian**
Main Religion: **Non-Religious**
Status: **Unreached**
Evangelicals: **0.70%**
Chr Adherents: **5.00%**
Scripture: **Complete Bible**

www.joshuaproject.net

"Declare His glory among the nations." Psalm 96:3

Pray for the Nations

Telengit in Russia

Source: Z. U. - Flickr

Population: **3,700**
World Popl: **3,700**
Total Countries: **1**
People Cluster: **Ural-Siberian**
Main Language: **Altai, Southern**
Main Religion: **Ethnic Religions**
Status: **Partially reached**
Evangelicals: **5.7%**
Chr Adherents: **8.0%**
Scripture: **New Testament**

www.joshuaproject.net

"Declare His glory among the nations." Psalm 96:3

Pray for the Nations

Teleut, Altai in Russia

Source: Operation China, Asia Harvest

Population: **2,200**
World Popl: **2,270**
Total Countries: **2**
People Cluster: **Ural-Siberian**
Main Language: **Altai, Southern**
Main Religion: **Ethnic Religions**
Status: **Unreached**
Evangelicals: **1.00%**
Chr Adherents: **3.00%**
Scripture: **New Testament**

www.joshuaproject.net

"Declare His glory among the nations." Psalm 96:3

Pray for the Nations

Tindi in Russia

Source: Anonymous

Population: **10,000**
World Popl: **10,000**
Total Countries: **1**
People Cluster: **Caucasus**
Main Language: **Tindi**
Main Religion: **Islam**
Status: **Frontier Unreached**
Evangelicals: **0.00%**
Chr Adherents: **0.00%**
Scripture: **Translation Started**

www.joshuaproject.net

"Declare His glory among the nations." Psalm 96:3

Pray for the Nations

Tobol-Irtysh Tatar, Siberian in Russia

Source: Anonymous

Population: **150,000**
World Popl: **150,000**
Total Countries: **1**
People Cluster: **Ural-Siberian**
Main Language: **Siberian Tatar**
Main Religion: **Islam**
Status: **Frontier Unreached**
Evangelicals: **0.00%**
Chr Adherents: **0.00%**
Scripture: **Portions**

www.joshuaproject.net

"Declare His glory among the nations." Psalm 96:3

Pray for the Nations

Tofalar in Russia

Source: Anonymous

Population: **700**
World Popl: **700**
Total Countries: **1**
People Cluster: **Ural-Siberian**
Main Language: **Russian**
Main Religion: **Ethnic Religions**
Status: **Unreached**
Evangelicals: **0.50%**
Chr Adherents: **5.00%**
Scripture: **Complete Bible**

www.joshuaproject.net

"Declare His glory among the nations." Psalm 96:3

Pray for the Nations

Tomsk Tatar, Siberian in Russia

Source: Anonymous

Population: **6,600**
World Popl: **6,600**
Total Countries: **1**
People Cluster: **Ural-Siberian**
Main Language: **Siberian Tatar**
Main Religion: **Islam**
Status: **Frontier Unreached**
Evangelicals: **0.00%**
Chr Adherents: **0.00%**
Scripture: **Portions**

www.joshuaproject.net

"Declare His glory among the nations." Psalm 96:3

Pray for the Nations

Tsakhur in Russia

Source: Bethany World Prayer Center

Population: **29,000**
World Popl: **60,000**
Total Countries: **2**
People Cluster: **Caucasus**
Main Language: **Tsakhur**
Main Religion: **Islam**
Status: **Frontier Unreached**
Evangelicals: **0.00%**
Chr Adherents: **0.00%**
Scripture: **Portions**

www.joshuaproject.net

"Declare His glory among the nations." Psalm 96:3

Pray for the Nations

Tsudakar in Russia

Source: Anonymous

Population: **20,000**
World Popl: **20,000**
Total Countries: **1**
People Cluster: **Caucasus**
Main Language: **Dargwa**
Main Religion: **Islam**
Status: **Frontier Unreached**
Evangelicals: **0.00%**
Chr Adherents: **0.00%**
Scripture: **Portions**

www.joshuaproject.net

"Declare His glory among the nations." Psalm 96:3

Pray for the Nations

Tubalar in Russia

Source: Anonymous

Population: **2,000**
World Popl: **2,000**
Total Countries: **1**
People Cluster: **Ural-Siberian**
Main Language: **Altai, Northern**
Main Religion: **Ethnic Religions**
Status: **Frontier Unreached**
Evangelicals: **0.00%**
Chr Adherents: **0.00%**
Scripture: **Portions**

www.joshuaproject.net

"Declare His glory among the nations." Psalm 96:3

Pray for the Nations

Turk in Russia

Source: Anonymous

Population: **116,000**
World Popl: **66,822,900**
Total Countries: **38**
People Cluster: **Turkish**
Main Language: **Turkish**
Main Religion: **Islam**
Status: **Frontier Unreached**
Evangelicals: **0.00%**
Chr Adherents: **0.00%**
Scripture: **Complete Bible**

www.joshuaproject.net

"Declare His glory among the nations." Psalm 96:3

Pray for the Nations

Turk, Meskhetian in Russia

Source: Cem Ahiska - Wikimedia

Population: **70,000**
World Popl: **303,900**
Total Countries: **9**
People Cluster: **Turkish**
Main Language: **Russian**
Main Religion: **Islam**
Status: **Frontier Unreached**
Evangelicals: **0.00%**
Chr Adherents: **0.00%**
Scripture: **Complete Bible**

www.joshuaproject.net

"Declare His glory among the nations." Psalm 96:3

Pray for the Nations

Turkmen in Russia

Source: Anonymous

Population: **41,000**
World Popl: **8,709,600**
Total Countries: **10**
People Cluster: **Turkmen**
Main Language: **Turkmen**
Main Religion: **Islam**
Status: **Unreached**
Evangelicals: **0.00%**
Chr Adherents: **2.00%**
Scripture: **Complete Bible**

www.joshuaproject.net

"Declare His glory among the nations." Psalm 96:3

Pray for the Nations

Tuvan in Russia

Source: zoetnet - Flickr

Population: **294,000**
World Popl: **342,300**
Total Countries: **3**
People Cluster: **Ural-Siberian**
Main Language: **Tuvan**
Main Religion: **Buddhism**
Status: **Unreached**
Evangelicals: **0.19%**
Chr Adherents: **1.50%**
Scripture: **Complete Bible**

www.joshuaproject.net

"Declare His glory among the nations." Psalm 96:3

Pray for the Nations

Tuvans-Todzhan in Russia

Source: Anonymous

Population: **1,900**
World Popl: **1,900**
Total Countries: **1**
People Cluster: **Ural-Siberian**
Main Language: **Tuvan**
Main Religion: **Buddhism**
Status: **Frontier Unreached**
Evangelicals: **0.00%**
Chr Adherents: **0.00%**
Scripture: **Complete Bible**

www.joshuaproject.net

"Declare His glory among the nations." Psalm 96:3

Pray for the Nations

Udege in Russia

Source: Anonymous

Population: **1,300**
World Popl: **1,300**
Total Countries: **1**
People Cluster: **Ural-Siberian**
Main Language: **Russian**
Main Religion: **Ethnic Religions**
Status: **Minimally Reached**
Evangelicals: **1.00%**
Chr Adherents: **15.00%**
Scripture: **Complete Bible**

www.joshuaproject.net

"Declare His glory among the nations." Psalm 96:3

Pray for the Nations

Udin in Russia

Source: Anonymous

Population: **2,500**
World Popl: **12,800**
Total Countries: **6**
People Cluster: **Caucasus**
Main Language: **Udi**
Main Religion: **Christianity**
Status: **Superficially reached**
Evangelicals: **1.0%**
Chr Adherents: **90.0%**
Scripture: **Portions**

www.joshuaproject.net

"Declare His glory among the nations." Psalm 96:3

Pray for the Nations

Udmurt, Votyak in Russia

Source: International Mission Board-SBC

Population: **385,000**
World Popl: **401,400**
Total Countries: **5**
People Cluster: **Finno-Ugric**
Main Language: **Udmurt**
Main Religion: **Christianity**
Status: **Superficially reached**
Evangelicals: **2.0%**
Chr Adherents: **58.0%**
Scripture: **Complete Bible**

www.joshuaproject.net

"Declare His glory among the nations." Psalm 96:3

Pray for the Nations

Ukrainian in Russia

Source: C. M. Sturgeon - Pixabay

Population: **881,000**
World Popl: **33,422,800**
Total Countries: **39**
People Cluster: **Slav, Eastern**
Main Language: **Ukrainian**
Main Religion: **Christianity**
Status: **Partially reached**
Evangelicals: **4.7%**
Chr Adherents: **79.0%**
Scripture: **Complete Bible**

www.joshuaproject.net

"Declare His glory among the nations." Psalm 96:3

Pray for the Nations

Ulchi in Russia

Source: Alexander Khimushin

Population: **2,500**
World Popl: **2,500**
Total Countries: **1**
People Cluster: **Ural-Siberian**
Main Language: **Ulch**
Main Religion: **Ethnic Religions**
Status: **Unreached**
Evangelicals: **0.70%**
Chr Adherents: **4.00%**
Scripture: **Unspecified**

www.joshuaproject.net

"Declare His glory among the nations." Psalm 96:3

Pray for the Nations

Uzbek, Northern in Russia

Source: Fulvio Spada - Wikimedia

Population: **322,000**
World Popl: **34,573,900**
Total Countries: **13**
People Cluster: **Uzbek**
Main Language: **Uzbek, Northern**
Main Religion: **Islam**
Status: **Unreached**
Evangelicals: **0.30%**
Chr Adherents: **0.75%**
Scripture: **Complete Bible**

www.joshuaproject.net

"Declare His glory among the nations." Psalm 96:3

Pray for the Nations

Vepsian in Russia

Source: De Visu - Shutterstock

Population: **4,500**
World Popl: **4,750**
Total Countries: **3**
People Cluster: **Finno-Ugric**
Main Language: **Veps**
Main Religion: **Christianity**
Status: **Superficially reached**
Evangelicals: **0.8%**
Chr Adherents: **65.0%**
Scripture: **New Testament**

www.joshuaproject.net

"Declare His glory among the nations." Psalm 96:3

Pray for the Nations

Vietnamese, Kinh in Russia

Source: Dragon Images - Shutterstock

Population: **7,800**
World Popl: **89,747,100**
Total Countries: **29**
People Cluster: **Vietnamese**
Main Language: **Vietnamese**
Main Religion: **Buddhism**
Status: **Minimally Reached**
Evangelicals: **1.80%**
Chr Adherents: **9.00%**
Scripture: **Complete Bible**

www.joshuaproject.net

"Declare His glory among the nations." Psalm 96:3

Pray for the Nations

Vod, Votish in Russia

Source: PÃ¤rtel Lippus - Wikimedia

Population: **100**
World Popl: **100**
Total Countries: **1**
People Cluster: **Finno-Ugric**
Main Language: **Russian**
Main Religion: **Christianity**
Status: **Superficially reached**
Evangelicals: **1.0%**
Chr Adherents: **70.0%**
Scripture: **Complete Bible**

www.joshuaproject.net

"Declare His glory among the nations." Psalm 96:3

Pray for the Nations

Yakut in Russia

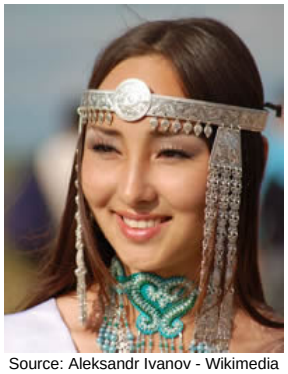

Source: Aleksandr Ivanov - Wikimedia

Population: **477,000**
World Popl: **479,900**
Total Countries: **2**
People Cluster: **Ural-Siberian**
Main Language: **Yakut**
Main Religion: **Ethnic Religions**
Status: **Unreached**
Evangelicals: **0.10%**
Chr Adherents: **3.00%**
Scripture: **New Testament**

www.joshuaproject.net

"Declare His glory among the nations." Psalm 96:3

Pray for the Nations

Yazidi in Russia

Source: manothegreek

Population: **26,000**
World Popl: **811,900**
Total Countries: **10**
People Cluster: **Kurd**
Main Language: **Kurdish, Northern**
Main Religion: **Ethnic Religions**
Status: **Frontier Unreached**
Evangelicals: **0.00%**
Chr Adherents: **0.00%**
Scripture: **Complete Bible**

www.joshuaproject.net

"Declare His glory among the nations." Psalm 96:3

Pray for the Nations

Yukagir in Russia

Source: Aleksandr Ivanov - Flickr

Population: **1,800**
World Popl: **1,800**
Total Countries: **1**
People Cluster: **Ural-Siberian**
Main Language: **Russian**
Main Religion: **Ethnic Religions**
Status: **Unreached**
Evangelicals: **0.60%**
Chr Adherents: **3.00%**
Scripture: **Complete Bible**

www.joshuaproject.net

"Declare His glory among the nations." Psalm 96:3

Pray for the Nations

Yupik, Naukan in Russia

Source: Anonymous

Population: **500**
World Popl: **500**
Total Countries: **1**
People Cluster: **Inuit**
Main Language: **Russian**
Main Religion: **Ethnic Religions**
Status: **Unreached**
Evangelicals: **0.80%**
Chr Adherents: **5.00%**
Scripture: **Complete Bible**

www.joshuaproject.net

"Declare His glory among the nations." Psalm 96:3

Pray for the Nations

Algerian, Arabic-speaking in Saudi Arabia

Source: Basel2019 - Wikimedia

Population: **8,900**
World Popl: **38,179,700**
Total Countries: **18**
People Cluster: **Arab, Maghreb**
Main Language: **Arabic, Algerian**
Main Religion: **Islam**
Status: **Frontier Unreached**
Evangelicals: **0.00%**
Chr Adherents: **0.00%**
Scripture: **New Testament**

www.joshuaproject.net

"Declare His glory among the nations." Psalm 96:3

Pray for the Nations

Americans, U.S. in Saudi Arabia

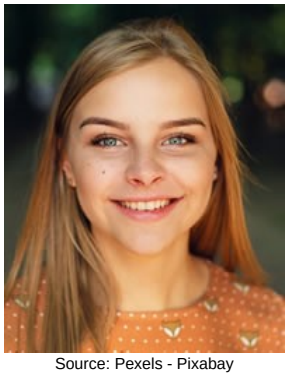

Source: Pexels - Pixabay

Population: **63,000**
World Popl: **201,401,400**
Total Countries: **78**
People Cluster: **Anglo-American**
Main Language: **English**
Main Religion: **Christianity**
Status: **Significantly reached**
Evangelicals: **29.0%**
Chr Adherents: **78.0%**
Scripture: **Complete Bible**

www.joshuaproject.net

"Declare His glory among the nations." Psalm 96:3

Pray for the Nations

Amhara, Ethiopian in Saudi Arabia

Source: Anonymous

Population: **19,000**
World Popl: **28,556,900**
Total Countries: **20**
People Cluster: **Ethio-Semitic**
Main Language: **Amharic**
Main Religion: **Christianity**
Status: **Superficially reached**
Evangelicals: **1.5%**
Chr Adherents: **90.0%**
Scripture: **Complete Bible**

www.joshuaproject.net

"Declare His glory among the nations." Psalm 96:3

Pray for the Nations

Arab, Arabic Gulf Spoken in Saudi Arabia

Source: Hella Nijssen - Pixabay

Population: **909,000**
World Popl: **7,562,600**
Total Countries: **12**
People Cluster: **Arab, Arabian**
Main Language: **Arabic, Gulf**
Main Religion: **Islam**
Status: **Unreached**
Evangelicals: **0.10%**
Chr Adherents: **0.20%**
Scripture: **Portions**

www.joshuaproject.net

"Declare His glory among the nations." Psalm 96:3

Pray for the Nations

Arab, Bahraini in Saudi Arabia

Source: Al Jazeera - Flickr

Population: **15,000**
World Popl: **706,000**
Total Countries: **3**
People Cluster: **Arab, Arabian**
Main Language: **Arabic, Baharna**
Main Religion: **Islam**
Status: **Unreached**
Evangelicals: **1.00%**
Chr Adherents: **3.00%**
Scripture: **Translation Started**

www.joshuaproject.net

"Declare His glory among the nations." Psalm 96:3

Pray for the Nations

Arab, Bedouin in Saudi Arabia

Source: Dimitris Vetsikas - Pixabay

Population: **1,111,000**
World Popl: **2,838,000**
Total Countries: **3**
People Cluster: **Bedouin, Arabian**
Main Language: **Arabic, Najdi**
Main Religion: **Islam**
Status: **Frontier Unreached**
Evangelicals: **0.08%**
Chr Adherents: **0.09%**
Scripture: **Portions**

www.joshuaproject.net

"Declare His glory among the nations." Psalm 96:3

Pray for the Nations

Arab, Egyptian general in Saudi Arabia

Source: Terry Feuerborn - Flickr

Population: **1,338,000**
World Popl: **73,595,300**
Total Countries: **31**
People Cluster: **Egyptian**
Main Language: **Arabic, Egyptian**
Main Religion: **Islam**
Status: **Minimally Reached**
Evangelicals: **2.00%**
Chr Adherents: **13.00%**
Scripture: **Complete Bible**

www.joshuaproject.net

"Declare His glory among the nations." Psalm 96:3

Pray for the Nations

Arab, Lebanese general in Saudi Arabia

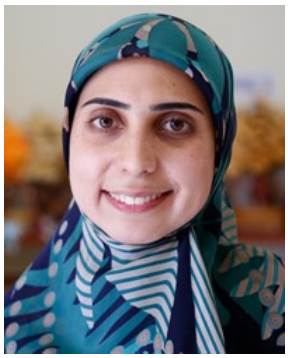

Source: DFID - UK - Flickr

Population: **242,000**
World Popl: **5,372,500**
Total Countries: **33**
People Cluster: **Arab, Levant**
Main Language: **Arabic, Levantine**
Main Religion: **Islam**
Status: **Minimally Reached**
Evangelicals: **0.50%**
Chr Adherents: **31.00%**
Scripture: **New Testament**

www.joshuaproject.net

"Declare His glory among the nations." Psalm 96:3

Pray for the Nations

Arab, Moroccan in Saudi Arabia

Source: Monica Volpin - Pixabay

Population: **45,000**
World Popl: **31,513,800**
Total Countries: **25**
People Cluster: **Arab, Maghreb**
Main Language: **Arabic, Moroccan**
Main Religion: **Islam**
Status: **Frontier Unreached**
Evangelicals: **0.08%**
Chr Adherents: **0.09%**
Scripture: **New Testament**

www.joshuaproject.net

"Declare His glory among the nations." Psalm 96:3

Pray for the Nations

Arab, Northern Yemeni in Saudi Arabia

Source: Rod Waddington - Flickr

Population: **249,000**
World Popl: **19,960,100**
Total Countries: **4**
People Cluster: **Arab, Yemeni**
Main Language: **Arabic, Sanaani**
Main Religion: **Islam**
Status: **Frontier Unreached**
Evangelicals: **0.00%**
Chr Adherents: **0.00%**
Scripture: **Translation Started**

www.joshuaproject.net

"Declare His glory among the nations." Psalm 96:3

Pray for the Nations

Arab, Omani in Saudi Arabia

Source: CharlesFred - Flickr

Population: **125,000**
World Popl: **3,096,000**
Total Countries: **8**
People Cluster: **Arab, Arabian**
Main Language: **Arabic, Omani**
Main Religion: **Islam**
Status: **Unreached**
Evangelicals: **0.10%**
Chr Adherents: **0.30%**
Scripture: **Translation Started**

www.joshuaproject.net

"Declare His glory among the nations." Psalm 96:3

Pray for the Nations

Arab, Palestinian in Saudi Arabia

Source: Levi Meir Clancy - Wikimedia

Population: **392,000**
World Popl: **11,506,100**
Total Countries: **23**
People Cluster: **Arab, Levant**
Main Language: **Arabic, Levantine**
Main Religion: **Islam**
Status: **Minimally Reached**
Evangelicals: **0.10%**
Chr Adherents: **5.60%**
Scripture: **New Testament**

www.joshuaproject.net

"Declare His glory among the nations." Psalm 96:3

Pray for the Nations

Arab, Saudi - Hijazi in Saudi Arabia

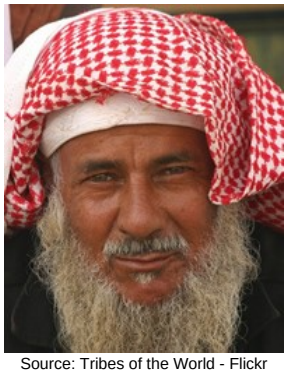

Source: Tribes of the World - Flickr

Population: **9,774,000**
World Popl: **10,559,000**
Total Countries: **6**
People Cluster: **Arab, Arabian**
Main Language: **Arabic, Hijazi**
Main Religion: **Islam**
Status: **Frontier Unreached**
Evangelicals: **0.08%**
Chr Adherents: **0.09%**
Scripture: **Portions**

www.joshuaproject.net

"Declare His glory among the nations." Psalm 96:3

Pray for the Nations

Arab, Saudi - Najdi in Saudi Arabia

Source: Sam Nord - Shutterstock

Population: **10,857,000**
World Popl: **13,254,900**
Total Countries: **9**
People Cluster: **Arab, Arabian**
Main Language: **Arabic, Najdi**
Main Religion: **Islam**
Status: **Frontier Unreached**
Evangelicals: **0.08%**
Chr Adherents: **0.09%**
Scripture: **Portions**

www.joshuaproject.net

"Declare His glory among the nations." Psalm 96:3

Pray for the Nations

Arab, Sudanese in Saudi Arabia

Source: David Haberlah - Wikimedia

Population: **154,000**
World Popl: **21,820,300**
Total Countries: **24**
People Cluster: **Arab, Sudan**
Main Language: **Arabic, Sudanese**
Main Religion: **Islam**
Status: **Unreached**
Evangelicals: **0.13%**
Chr Adherents: **1.40%**
Scripture: **New Testament**

www.joshuaproject.net

"Declare His glory among the nations." Psalm 96:3

Pray for the Nations

Arab, Syrian in Saudi Arabia

Source: James Gordon - Wikimedia

Population: **242,000**
World Popl: **23,523,800**
Total Countries: **31**
People Cluster: **Arab, Levant**
Main Language: **Arabic, Levantine**
Main Religion: **Islam**
Status: **Unreached**
Evangelicals: **0.10%**
Chr Adherents: **4.00%**
Scripture: **New Testament**

www.joshuaproject.net

"Declare His glory among the nations." Psalm 96:3

Pray for the Nations

Arab, Tihami in Saudi Arabia

Source: CharlesFred - Flickr

Population: **178,000**
World Popl: **3,296,000**
Total Countries: **2**
People Cluster: **Arab, Yemeni**
Main Language: **Arabic, Ta'izzi-Adeni**
Main Religion: **Islam**
Status: **Frontier Unreached**
Evangelicals: **0.00%**
Chr Adherents: **0.00%**
Scripture: **Portions**

www.joshuaproject.net

"Declare His glory among the nations." Psalm 96:3

Pray for the Nations

Arab, Tunisian in Saudi Arabia

Source: Homayon Zeary - Flickr

Population: **23,000**
World Popl: **11,926,600**
Total Countries: **13**
People Cluster: **Arab, Maghreb**
Main Language: **Arabic, Tunisian**
Main Religion: **Islam**
Status: **Frontier Unreached**
Evangelicals: **0.00%**
Chr Adherents: **0.00%**
Scripture: **New Testament**

www.joshuaproject.net

"Declare His glory among the nations." Psalm 96:3

Pray for the Nations

Arab, Yemeni in Saudi Arabia

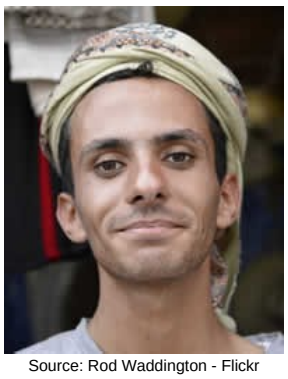

Source: Rod Waddington - Flickr

Population: **178,000**
World Popl: **9,608,700**
Total Countries: **16**
People Cluster: **Arab, Yemeni**
Main Language: **Arabic, Ta'izzi-Adeni**
Main Religion: **Islam**
Status: **Frontier Unreached**
Evangelicals: **0.00%**
Chr Adherents: **0.10%**
Scripture: **Portions**

www.joshuaproject.net

"Declare His glory among the nations." Psalm 96:3

Pray for the Nations

Baloch, Southern in Saudi Arabia

Source: Nasha Ila - Flickr

Population: **16,000**
World Popl: **1,794,000**
Total Countries: **6**
People Cluster: **Baloch**
Main Language: **Balochi, Southern**
Main Religion: **Islam**
Status: **Frontier Unreached**
Evangelicals: **0.00%**
Chr Adherents: **0.00%**
Scripture: **New Testament**

www.joshuaproject.net

"Declare His glory among the nations." Psalm 96:3

Pray for the Nations

British in Saudi Arabia

Source: Anonymous

Population: **33,000**
World Popl: **54,681,700**
Total Countries: **81**
People Cluster: **Anglo-Celt**
Main Language: **English**
Main Religion: **Christianity**
Status: **Partially reached**
Evangelicals: **7.0%**
Chr Adherents: **60.0%**
Scripture: **Complete Bible**

www.joshuaproject.net

"Declare His glory among the nations." Psalm 96:3

Pray for the Nations

Burmese in Saudi Arabia

Source: Anonymous

Population: **151,000**
World Popl: **32,852,900**
Total Countries: **17**
People Cluster: **Burmese**
Main Language: **Burmese**
Main Religion: **Buddhism**
Status: **Unreached**
Evangelicals: **0.10%**
Chr Adherents: **0.30%**
Scripture: **Complete Bible**

www.joshuaproject.net

"Declare His glory among the nations." Psalm 96:3

Pray for the Nations

Deaf in Saudi Arabia

Source: Ahmad Ihsan - Shutterstock

Population: **100,000**
World Popl: **27,508,450**
Total Countries: **164**
People Cluster: **Deaf**
Main Language: **Saudi Arabian Sign Langua**
Main Religion: **Unknown**
Status: **Frontier Unreached**
Evangelicals: **0.00%**
Chr Adherents: **0.00%**
Scripture: **Translation Started**

www.joshuaproject.net

"Declare His glory among the nations." Psalm 96:3

Pray for the Nations

Faifi in Saudi Arabia

Source: CharlesFred - Flickr

Population: **45,000**
World Popl: **45,000**
Total Countries: **1**
People Cluster: **Ethio-Semitic**
Main Language: **Faifi**
Main Religion: **Islam**
Status: **Frontier Unreached**
Evangelicals: **0.00%**
Chr Adherents: **0.00%**
Scripture: **Translation Needed**

www.joshuaproject.net

"Declare His glory among the nations." Psalm 96:3

Pray for the Nations

Filipino, Tagalog in Saudi Arabia

Source: MySabah.com

Population: **718,000**
World Popl: **40,052,100**
Total Countries: **49**
People Cluster: **Filipino, Central**
Main Language: **Tagalog**
Main Religion: **Christianity**
Status: **Partially reached**
Evangelicals: **8.0%**
Chr Adherents: **93.0%**
Scripture: **Complete Bible**

www.joshuaproject.net

"Declare His glory among the nations." Psalm 96:3

Pray for the Nations

French in Saudi Arabia

Source: Masters View / Howard Erickson

Population: **31,000**
World Popl: **51,869,790**
Total Countries: **82**
People Cluster: **French**
Main Language: **French**
Main Religion: **Christianity**
Status: **Superficially reached**
Evangelicals: **1.0%**
Chr Adherents: **61.0%**
Scripture: **Complete Bible**

www.joshuaproject.net

"Declare His glory among the nations." Psalm 96:3

Pray for the Nations

Han Chinese, Mandarin in Saudi Arabia

Source: Jakob Montrasio - Wikimedia

Population: **91,000**
World Popl: **925,129,800**
Total Countries: **42**
People Cluster: **Chinese**
Main Language: **Chinese, Mandarin**
Main Religion: **Non-Religious**
Status: **Partially reached**
Evangelicals: **5.7%**
Chr Adherents: **8.0%**
Scripture: **Complete Bible**

www.joshuaproject.net

"Declare His glory among the nations." Psalm 96:3

Pray for the Nations

Hindi in Saudi Arabia

Source: Sonam Prajapati - Pixabay

Population: **157,000**
World Popl: **2,795,500**
Total Countries: **16**
People Cluster: **South Asia - other**
Main Language: **Hindi**
Main Religion: **Hinduism**
Status: **Unreached**
Evangelicals: **0.80%**
Chr Adherents: **1.00%**
Scripture: **Complete Bible**

www.joshuaproject.net

"Declare His glory among the nations." Psalm 96:3

Pray for the Nations

Hui in Saudi Arabia

Source: Leslie D. Montano

Population: **32,000**
World Popl: **13,901,000**
Total Countries: **8**
People Cluster: **Chinese Muslim**
Main Language: **Chinese, Mandarin**
Main Religion: **Islam**
Status: **Frontier Unreached**
Evangelicals: **0.00%**
Chr Adherents: **0.00%**
Scripture: **Complete Bible**

www.joshuaproject.net

"Declare His glory among the nations." Psalm 96:3

Pray for the Nations

Indonesian in Saudi Arabia

Source: Endho - Pixabay

Population: **94,000**
World Popl: **10,982,200**
Total Countries: **24**
People Cluster: **Malay**
Main Language: **Indonesian**
Main Religion: **Islam**
Status: **Partially reached**
Evangelicals: **5.6%**
Chr Adherents: **15.8%**
Scripture: **Complete Bible**

www.joshuaproject.net

"Declare His glory among the nations." Psalm 96:3

Pray for the Nations

Italian in Saudi Arabia

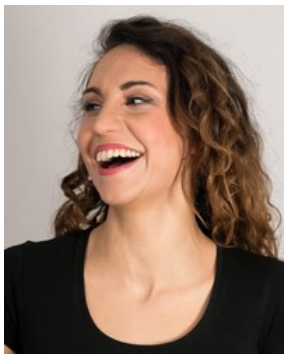

Source: 20257964 - Pixabay

Population: **35,000**
World Popl: **37,534,800**
Total Countries: **42**
People Cluster: **Italian**
Main Language: **Italian**
Main Religion: **Christianity**
Status: **Superficially reached**
Evangelicals: **1.1%**
Chr Adherents: **83.0%**
Scripture: **Complete Bible**

www.joshuaproject.net

"Declare His glory among the nations." Psalm 96:3

Pray for the Nations

Jat (Muslim traditions) in Saudi Arabia

Source: Steve Evans - Flickr

Population: **193,000**
World Popl: **19,096,000**
Total Countries: **5**
People Cluster: **South Asia Muslim - Jat**
Main Language: **Saraiki**
Main Religion: **Islam**
Status: **Frontier Unreached**
Evangelicals: **0.00%**
Chr Adherents: **0.00%**
Scripture: **New Testament**

www.joshuaproject.net

"Declare His glory among the nations." Psalm 96:3

Pray for the Nations

Javanese in Saudi Arabia

Source: Anonymous

Population: **28,000**
World Popl: **19,066,300**
Total Countries: **7**
People Cluster: **Java**
Main Language: **Javanese**
Main Religion: **Islam**
Status: **Unreached**
Evangelicals: **1.50%**
Chr Adherents: **2.80%**
Scripture: **Complete Bible**

www.joshuaproject.net

"Declare His glory among the nations." Psalm 96:3

Pray for the Nations

Kabardian in Saudi Arabia

Source: Dan Zelazo - Flickr

Population: **25,000**
World Popl: **1,178,000**
Total Countries: **7**
People Cluster: **Caucasus**
Main Language: **Kabardian**
Main Religion: **Islam**
Status: **Unreached**
Evangelicals: **0.18%**
Chr Adherents: **1.50%**
Scripture: **New Testament**

www.joshuaproject.net

"Declare His glory among the nations." Psalm 96:3

Pray for the Nations

Korean in Saudi Arabia

Source: Tycho Atsma - Unsplash

Population: **163,000**
World Popl: **80,271,200**
Total Countries: **40**
People Cluster: **Korean**
Main Language: **Korean**
Main Religion: **Christianity**
Status: **Significantly reached**
Evangelicals: **16.8%**
Chr Adherents: **36.0%**
Scripture: **Complete Bible**

www.joshuaproject.net

"Declare His glory among the nations." Psalm 96:3

Pray for the Nations

Mahra, South Arabic in Saudi Arabia

Source: Rod Waddington - Flickr

Population: **21,000**
World Popl: **282,100**
Total Countries: **5**
People Cluster: **Arab, Arabian**
Main Language: **Mehri**
Main Religion: **Islam**
Status: **Frontier Unreached**
Evangelicals: **0.00%**
Chr Adherents: **0.00%**
Scripture: **Portions**

www.joshuaproject.net

"Declare His glory among the nations." Psalm 96:3

Pray for the Nations

Malay in Saudi Arabia

Source: Faiz Zaki - Shutterstock

Population: **16,000**
World Popl: **18,869,300**
Total Countries: **22**
People Cluster: **Malay**
Main Language: **Malay**
Main Religion: **Islam**
Status: **Unreached**
Evangelicals: **0.20%**
Chr Adherents: **0.80%**
Scripture: **Complete Bible**

www.joshuaproject.net

"Declare His glory among the nations." Psalm 96:3

Pray for the Nations

Moor, general in Saudi Arabia

Population: **17,000**
World Popl: **295,900**
Total Countries: **10**
People Cluster: **Arab, Hassaniya**
Main Language: **Hassaniyya**
Main Religion: **Islam**
Status: **Frontier Unreached**
Evangelicals: **0.00%**
Chr Adherents: **0.00%**
Scripture: **New Testament**

www.joshuaproject.net

"Declare His glory among the nations." Psalm 96:3

Pray for the Nations

Nepali, general in Saudi Arabia

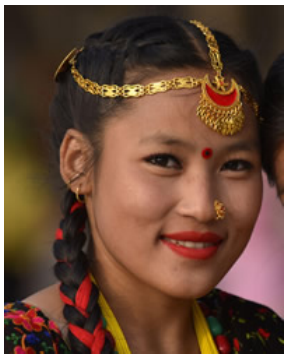

Source: Asia Harvest-Operation Myanmar

Population: **274,000**
World Popl: **1,700,100**
Total Countries: **26**
People Cluster: **South Asia Hindu - other**
Main Language: **Nepali**
Main Religion: **Hinduism**
Status: **Unreached**
Evangelicals: **2.00%**
Chr Adherents: **2.00%**
Scripture: **Complete Bible**

www.joshuaproject.net

"Declare His glory among the nations." Psalm 96:3

Pray for the Nations

Pashtun, Northern in Saudi Arabia

Source: Don LaVange - Flickr

Population: **181,000**
World Popl: **38,467,500**
Total Countries: **16**
People Cluster: **South Asia Muslim - Pasht**
Main Language: **Pashto, Northern**
Main Religion: **Islam**
Status: **Frontier Unreached**
Evangelicals: **0.00%**
Chr Adherents: **0.00%**
Scripture: **Complete Bible**

www.joshuaproject.net

"Declare His glory among the nations." Psalm 96:3

Pray for the Nations

Persian in Saudi Arabia

Source: Hamed Saber - Flickr

Population: **219,000**
World Popl: **48,380,900**
Total Countries: **39**
People Cluster: **Persian**
Main Language: **Persian, Iranian**
Main Religion: **Islam**
Status: **Unreached**
Evangelicals: **0.20%**
Chr Adherents: **0.50%**
Scripture: **Complete Bible**

www.joshuaproject.net

"Declare His glory among the nations." Psalm 96:3

Pray for the Nations

Punjabi in Saudi Arabia

Source: Web Flippy - Pixabay

Population: **321,000**
World Popl: **2,064,400**
Total Countries: **21**
People Cluster: **South Asia Muslim - other**
Main Language: **Punjabi, Eastern**
Main Religion: **Islam**
Status: **Unreached**
Evangelicals: **0.00%**
Chr Adherents: **1.00%**
Scripture: **Complete Bible**

www.joshuaproject.net

"Declare His glory among the nations." Psalm 96:3

Pray for the Nations

Punjabi, Western in Saudi Arabia

Source: Steve Evans - Flickr

Population: **501,000**
World Popl: **997,600**
Total Countries: **16**
People Cluster: **South Asia Muslim - other**
Main Language: **Punjabi, Western**
Main Religion: **Islam**
Status: **Frontier Unreached**
Evangelicals: **0.00%**
Chr Adherents: **0.00%**
Scripture: **New Testament**

www.joshuaproject.net

"Declare His glory among the nations." Psalm 96:3

Pray for the Nations

Rohingya in Saudi Arabia

Source: Asia Harvest-Operation Myanmar

Population: **481,000**
World Popl: **2,451,000**
Total Countries: **8**
People Cluster: **South Asia Muslim - other**
Main Language: **Rohingya**
Main Religion: **Islam**
Status: **Frontier Unreached**
Evangelicals: **0.00%**
Chr Adherents: **0.00%**
Scripture: **New Testament**

www.joshuaproject.net

"Declare His glory among the nations." Psalm 96:3

Pray for the Nations

Shahari, Jibbali in Saudi Arabia

Source: Vinod Thadhani - Pixabay

Population: **38,000**
World Popl: **88,000**
Total Countries: **2**
People Cluster: **Arab, Arabian**
Main Language: **Shehri**
Main Religion: **Islam**
Status: **Frontier Unreached**
Evangelicals: **0.00%**
Chr Adherents: **0.00%**
Scripture: **Translation Started**

www.joshuaproject.net

"Declare His glory among the nations." Psalm 96:3

Pray for the Nations

Sindhi in Saudi Arabia

Source: Khalid Mahmood - Wikimedia

Population: **231,000**
World Popl: **528,700**
Total Countries: **10**
People Cluster: **South Asia - other**
Main Language: **Sindhi**
Main Religion: **Islam**
Status: **Frontier Unreached**
Evangelicals: **0.00%**
Chr Adherents: **0.00%**
Scripture: **Complete Bible**

www.joshuaproject.net

"Declare His glory among the nations." Psalm 96:3

Pray for the Nations

Sinhalese in Saudi Arabia

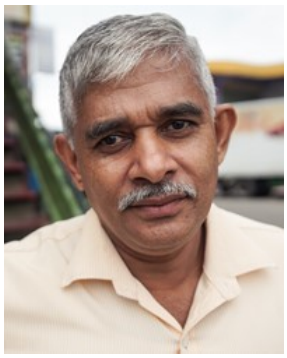

Source: The Road Provides - Shutterstock

Population: **78,000**
World Popl: **714,500**
Total Countries: **20**
People Cluster: **South Asia Buddhist**
Main Language: **Sinhala**
Main Religion: **Buddhism**
Status: **Unreached**
Evangelicals: **2.00%**
Chr Adherents: **3.00%**
Scripture: **Complete Bible**

www.joshuaproject.net

"Declare His glory among the nations." Psalm 96:3

Pray for the Nations

Somali in Saudi Arabia

Source: MarosMatousek - Shutterstock

Population: **66,000**
World Popl: **28,900,200**
Total Countries: **27**
People Cluster: **Somali**
Main Language: **Somali**
Main Religion: **Islam**
Status: **Unreached**
Evangelicals: **0.00%**
Chr Adherents: **0.33%**
Scripture: **Complete Bible**

www.joshuaproject.net

"Declare His glory among the nations." Psalm 96:3

Pray for the Nations

South Asian, Bengali-speaking in Saudi Arabia

Source: COMIBAM / Sepal

Population: **3,000,000**
World Popl: **5,981,400**
Total Countries: **20**
People Cluster: **South Asia Muslim - other**
Main Language: **Bengali**
Main Religion: **Islam**
Status: **Unreached**
Evangelicals: **0.07%**
Chr Adherents: **0.40%**
Scripture: **Complete Bible**

www.joshuaproject.net

"Declare His glory among the nations." Psalm 96:3

Pray for the Nations

South Asian, Telugu-speaking in Saudi Arabia

Source: Kerry Olson

Population: **330,000**
World Popl: **1,735,700**
Total Countries: **13**
People Cluster: **South Asia - other**
Main Language: **Telugu**
Main Religion: **Hinduism**
Status: **Unreached**
Evangelicals: **0.60%**
Chr Adherents: **3.00%**
Scripture: **Complete Bible**

www.joshuaproject.net

"Declare His glory among the nations." Psalm 96:3

Pray for the Nations

Swahili in Saudi Arabia

Source: Luciano Rizzello - Flickr

Population: **373,000**
World Popl: **1,196,000**
Total Countries: **20**
People Cluster: **Bantu, Swahili**
Main Language: **Swahili**
Main Religion: **Islam**
Status: **Frontier Unreached**
Evangelicals: **0.00%**
Chr Adherents: **0.00%**
Scripture: **Complete Bible**

www.joshuaproject.net

"Declare His glory among the nations." Psalm 96:3

Pray for the Nations

Tamil (Hindu traditions) in Saudi Arabia

Source: Anonymous

Population: **63,000**
World Popl: **3,640,000**
Total Countries: **24**
People Cluster: **South Asia Hindu - other**
Main Language: **Tamil**
Main Religion: **Hinduism**
Status: **Minimally Reached**
Evangelicals: **2.00%**
Chr Adherents: **12.00%**
Scripture: **Complete Bible**

www.joshuaproject.net

"Declare His glory among the nations." Psalm 96:3

Pray for the Nations

Thai in Saudi Arabia

Source: Deepak Meena - Pixabay

Population: **5,800**
World Popl: **22,464,900**
Total Countries: **27**
People Cluster: **Thai**
Main Language: **Thai**
Main Religion: **Buddhism**
Status: **Frontier Unreached**
Evangelicals: **0.00%**
Chr Adherents: **0.00%**
Scripture: **Complete Bible**

www.joshuaproject.net

"Declare His glory among the nations." Psalm 96:3

Pray for the Nations

Tigray, Tigrinya in Saudi Arabia

Source: Rod Waddington - Flickr

Population: **44,000**
World Popl: **10,272,700**
Total Countries: **19**
People Cluster: **Ethio-Semitic**
Main Language: **Tigrigna**
Main Religion: **Christianity**
Status: **Partially reached**
Evangelicals: **4.0%**
Chr Adherents: **96.0%**
Scripture: **Complete Bible**

www.joshuaproject.net

"Declare His glory among the nations." Psalm 96:3

Pray for the Nations

Turk in Saudi Arabia

Source: Anonymous

Population: **31,000**
World Popl: **66,822,900**
Total Countries: **38**
People Cluster: **Turkish**
Main Language: **Turkish**
Main Religion: **Islam**
Status: **Frontier Unreached**
Evangelicals: **0.00%**
Chr Adherents: **0.00%**
Scripture: **Complete Bible**

www.joshuaproject.net

"Declare His glory among the nations." Psalm 96:3

Pray for the Nations

Urdu in Saudi Arabia

Source: Muzaffar Somro - Pixabay

Population: **1,189,000**
World Popl: **2,927,200**
Total Countries: **24**
People Cluster: **South Asia - other**
Main Language: **Urdu**
Main Religion: **Islam**
Status: **Frontier Unreached**
Evangelicals: **0.00%**
Chr Adherents: **0.00%**
Scripture: **Complete Bible**

www.joshuaproject.net

"Declare His glory among the nations." Psalm 96:3

Pray for the Nations

Uyghur in Saudi Arabia

Source: J4J2025

Population: **8,200**
World Popl: **12,284,400**
Total Countries: **10**
People Cluster: **Uyghur**
Main Language: **Uyghur**
Main Religion: **Islam**
Status: **Frontier Unreached**
Evangelicals: **0.00%**
Chr Adherents: **0.00%**
Scripture: **Complete Bible**

www.joshuaproject.net

"Declare His glory among the nations." Psalm 96:3

Pray for the Nations

Americans, U.S. in Singapore

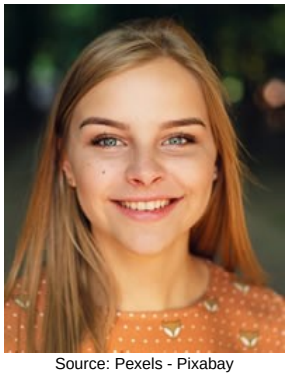

Source: Pexels - Pixabay

Population: **8,200**
World Popl: **201,401,400**
Total Countries: **78**
People Cluster: **Anglo-American**
Main Language: **English**
Main Religion: **Christianity**
Status: **Significantly reached**
Evangelicals: **28.9%**
Chr Adherents: **80.0%**
Scripture: **Complete Bible**

www.joshuaproject.net

"Declare His glory among the nations." Psalm 96:3

Pray for the Nations

Arab, Egyptian general in Singapore

Source: Terry Feuerborn - Flickr

Population: **11,000**
World Popl: **73,595,300**
Total Countries: **31**
People Cluster: **Egyptian**
Main Language: **Arabic, Egyptian**
Main Religion: **Islam**
Status: **Partially reached**
Evangelicals: **3.9%**
Chr Adherents: **12.0%**
Scripture: **Complete Bible**

www.joshuaproject.net

"Declare His glory among the nations." Psalm 96:3

Pray for the Nations

Bawean, Madurese in Singapore

Source: Anonymous

Population: **29,000**
World Popl: **200,000**
Total Countries: **3**
People Cluster: **Madura of Java**
Main Language: **Madura**
Main Religion: **Islam**
Status: **Unreached**
Evangelicals: **0.30%**
Chr Adherents: **2.00%**
Scripture: **Complete Bible**

www.joshuaproject.net

"Declare His glory among the nations." Psalm 96:3

Pray for the Nations

British in Singapore

Source: Anonymous

Population: **56,000**
World Popl: **54,681,700**
Total Countries: **81**
People Cluster: **Anglo-Celt**
Main Language: **English**
Main Religion: **Christianity**
Status: **Partially reached**
Evangelicals: **8.0%**
Chr Adherents: **60.0%**
Scripture: **Complete Bible**

www.joshuaproject.net

"Declare His glory among the nations." Psalm 96:3

Pray for the Nations

Buginese in Singapore

Source: Yudilasgan70 - Pixabay

Population: **11,000**
World Popl: **6,091,000**
Total Countries: **3**
People Cluster: **Bugi-Makassar of Sulawesi**
Main Language: **Bugis**
Main Religion: **Islam**
Status: **Unreached**
Evangelicals: **0.90%**
Chr Adherents: **1.50%**
Scripture: **Complete Bible**

www.joshuaproject.net

"Declare His glory among the nations." Psalm 96:3

Pray for the Nations

Burmese in Singapore

Source: Anonymous

Population: **20,000**
World Popl: **32,852,900**
Total Countries: **17**
People Cluster: **Burmese**
Main Language: **Burmese**
Main Religion: **Buddhism**
Status: **Unreached**
Evangelicals: **0.10%**
Chr Adherents: **0.30%**
Scripture: **Complete Bible**

www.joshuaproject.net

"Declare His glory among the nations." Psalm 96:3

Pray for the Nations

Deaf in Singapore

Source: Kate Nelson/AusAID - Wikimedia

Population: **6,000**
World Popl: **27,508,450**
Total Countries: **164**
People Cluster: **Deaf**
Main Language: **Singapore Sign Language**
Main Religion: **Unknown**
Status: **Unreached**
Evangelicals: **Unknown %**
Chr Adherents: **1.00%**
Scripture: **Translation Started**

www.joshuaproject.net

"Declare His glory among the nations." Psalm 96:3

Pray for the Nations

Eurasian in Singapore

Source: MySabah.com

Population: **55,000**
World Popl: **1,755,700**
Total Countries: **12**
People Cluster: **Southeast Asian, other**
Main Language: **English**
Main Religion: **Christianity**
Status: **Partially reached**
Evangelicals: **4.0%**
Chr Adherents: **60.0%**
Scripture: **Complete Bible**

www.joshuaproject.net

"Declare His glory among the nations." Psalm 96:3

Pray for the Nations

Filipino, Tagalog in Singapore

Source: MySabah.com

Population: **157,000**
World Popl: **40,052,100**
Total Countries: **49**
People Cluster: **Filipino, Central**
Main Language: **Tagalog**
Main Religion: **Christianity**
Status: **Significantly reached**
Evangelicals: **12.3%**
Chr Adherents: **93.0%**
Scripture: **Complete Bible**

www.joshuaproject.net

"Declare His glory among the nations." Psalm 96:3

Pray for the Nations

Han Chinese, Cantonese in Singapore

Source: Karolien Taverniers - Flickr

Population: **435,000**
World Popl: **80,120,700**
Total Countries: **32**
People Cluster: **Chinese**
Main Language: **Chinese, Yue**
Main Religion: **Buddhism**
Status: **Partially reached**
Evangelicals: **7.0%**
Chr Adherents: **12.0%**
Scripture: **Complete Bible**

www.joshuaproject.net

"Declare His glory among the nations." Psalm 96:3

Pray for the Nations

Han Chinese, Hainanese in Singapore

Source: Teaelixer - Flickr

Population: **183,000**
World Popl: **6,376,400**
Total Countries: **5**
People Cluster: **Chinese**
Main Language: **Hainanese**
Main Religion: **Non-Religious**
Status: **Partially reached**
Evangelicals: **7.0%**
Chr Adherents: **10.0%**
Scripture: **Translation Needed**

www.joshuaproject.net

"Declare His glory among the nations." Psalm 96:3

Pray for the Nations

Han Chinese, Hakka in Singapore

Source: Asia Harvest

Population: **253,000**
World Popl: **43,923,800**
Total Countries: **19**
People Cluster: **Chinese**
Main Language: **Chinese, Hakka**
Main Religion: **Non-Religious**
Status: **Partially reached**
Evangelicals: **6.0%**
Chr Adherents: **9.0%**
Scripture: **Complete Bible**

www.joshuaproject.net

"Declare His glory among the nations." Psalm 96:3

Pray for the Nations

Han Chinese, Mandarin in Singapore

Source: Jakob Montrasio - Wikimedia

Population: **1,360,000**
World Popl: **925,129,800**
Total Countries: **42**
People Cluster: **Chinese**
Main Language: **Chinese, Mandarin**
Main Religion: **Buddhism**
Status: **Significantly reached**
Evangelicals: **10.6%**
Chr Adherents: **12.0%**
Scripture: **Complete Bible**

www.joshuaproject.net

"Declare His glory among the nations." Psalm 96:3

Pray for the Nations

Han Chinese, Min Bei in Singapore

Source: Operation China, Asia Harvest

Population: **18,000**
World Popl: **8,773,000**
Total Countries: **6**
People Cluster: **Chinese**
Main Language: **Chinese, Min Bei**
Main Religion: **Non-Religious**
Status: **Partially reached**
Evangelicals: **6.0%**
Chr Adherents: **9.0%**
Scripture: **New Testament**

www.joshuaproject.net

"Declare His glory among the nations." Psalm 96:3

Pray for the Nations

Han Chinese, Min Dong in Singapore

Source: Operation China, Asia Harvest

Population: **70,000**
World Popl: **10,564,300**
Total Countries: **5**
People Cluster: **Chinese**
Main Language: **Chinese, Min Dong**
Main Religion: **Non-Religious**
Status: **Partially reached**
Evangelicals: **5.0%**
Chr Adherents: **8.0%**
Scripture: **Complete Bible**

www.joshuaproject.net

"Declare His glory among the nations." Psalm 96:3

Pray for the Nations

Han Chinese, Min Nan in Singapore

Source: Asia Harvest-Operation Myanmar

Population: **1,178,000**
World Popl: **43,504,500**
Total Countries: **17**
People Cluster: **Chinese**
Main Language: **Chinese, Min Nan**
Main Religion: **Buddhism**
Status: **Partially reached**
Evangelicals: **9.4%**
Chr Adherents: **10.0%**
Scripture: **Complete Bible**

www.joshuaproject.net

"Declare His glory among the nations." Psalm 96:3

Pray for the Nations

Han Chinese, Putian in Singapore

Source: Operation China, Asia Harvest

Population: **28,000**
World Popl: **3,104,000**
Total Countries: **3**
People Cluster: **Chinese**
Main Language: **Chinese, Pu-Xian**
Main Religion: **Non-Religious**
Status: **Partially reached**
Evangelicals: **5.7%**
Chr Adherents: **9.0%**
Scripture: **Complete Bible**

www.joshuaproject.net

"Declare His glory among the nations." Psalm 96:3

Pray for the Nations

Han Chinese, Teochew in Singapore

Source: Southeast Asia Link - SEALINK

Population: **597,000**
World Popl: **1,775,000**
Total Countries: **3**
People Cluster: **Chinese**
Main Language: **Chinese, Min Nan**
Main Religion: **Buddhism**
Status: **Partially reached**
Evangelicals: **7.1%**
Chr Adherents: **10.0%**
Scripture: **Complete Bible**

www.joshuaproject.net

"Declare His glory among the nations." Psalm 96:3

Pray for the Nations

Hindi in Singapore

Source: Sonam Prajapati - Pixabay

Population: **14,000**
World Popl: **2,795,500**
Total Countries: **16**
People Cluster: **South Asia - other**
Main Language: **Hindi**
Main Religion: **Hinduism**
Status: **Unreached**
Evangelicals: **0.50%**
Chr Adherents: **1.00%**
Scripture: **Complete Bible**

www.joshuaproject.net

"Declare His glory among the nations." Psalm 96:3

Pray for the Nations

Hui, Dungan in Singapore

Source: Leslie D. Montano

Population: **16,000**
World Popl: **13,901,000**
Total Countries: **8**
People Cluster: **Chinese Muslim**
Main Language: **Chinese, Mandarin**
Main Religion: **Islam**
Status: **Frontier Unreached**
Evangelicals: **0.00%**
Chr Adherents: **0.00%**
Scripture: **Complete Bible**

www.joshuaproject.net

"Declare His glory among the nations." Psalm 96:3

Pray for the Nations

Indian, English-speaking in Singapore

Source: Anilsharma26 - Pixabay

Population: **77,000**
World Popl: **577,000**
Total Countries: **2**
People Cluster: **South Asia - other**
Main Language: **English**
Main Religion: **Hinduism**
Status: **Minimally Reached**
Evangelicals: **2.00%**
Chr Adherents: **8.00%**
Scripture: **Complete Bible**

www.joshuaproject.net

"Declare His glory among the nations." Psalm 96:3

Pray for the Nations

Indonesian in Singapore

Source: Endho - Pixabay

Population: **120,000**
World Popl: **10,982,200**
Total Countries: **24**
People Cluster: **Malay**
Main Language: **Indonesian**
Main Religion: **Islam**
Status: **Partially reached**
Evangelicals: **5.6%**
Chr Adherents: **16.0%**
Scripture: **Complete Bible**

www.joshuaproject.net

"Declare His glory among the nations." Psalm 96:3

Pray for the Nations

Japanese in Singapore

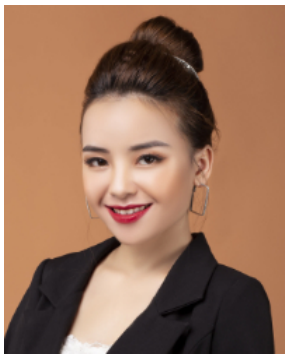

Source: N-Y-C - Pixabay

Population: **38,000**
World Popl: **119,686,000**
Total Countries: **38**
People Cluster: **Japanese**
Main Language: **Japanese**
Main Religion: **Buddhism**
Status: **Unreached**
Evangelicals: **0.50%**
Chr Adherents: **1.60%**
Scripture: **Complete Bible**

www.joshuaproject.net

"Declare His glory among the nations." Psalm 96:3

Pray for the Nations

Javanese in Singapore

Source: Anonymous

Population: **92,000**
World Popl: **19,066,300**
Total Countries: **7**
People Cluster: **Java**
Main Language: **Javanese**
Main Religion: **Islam**
Status: **Partially reached**
Evangelicals: **7.0%**
Chr Adherents: **15.0%**
Scripture: **Complete Bible**

www.joshuaproject.net

"Declare His glory among the nations." Psalm 96:3

Pray for the Nations

Kanarese in Singapore

Source: Sonam Prajapati - Pixabay

Population: **22,000**
World Popl: **216,200**
Total Countries: **7**
People Cluster: **South Asia Hindu - other**
Main Language: **Kannada**
Main Religion: **Hinduism**
Status: **Unreached**
Evangelicals: **0.00%**
Chr Adherents: **4.00%**
Scripture: **Complete Bible**

www.joshuaproject.net

"Declare His glory among the nations." Psalm 96:3

Pray for the Nations

Korean in Singapore

Source: Tycho Atsma - Unsplash

Population: **11,000**
World Popl: **80,271,200**
Total Countries: **40**
People Cluster: **Korean**
Main Language: **Korean**
Main Religion: **Non-Religious**
Status: **Significantly reached**
Evangelicals: **16.8%**
Chr Adherents: **28.0%**
Scripture: **Complete Bible**

www.joshuaproject.net

"Declare His glory among the nations." Psalm 96:3

Pray for the Nations

Kristang in Singapore

Source: MySabah.com

Population: **25,000**
World Popl: **41,000**
Total Countries: **2**
People Cluster: **Southeast Asian, other**
Main Language: **Malaccan Portuguese Creol**
Main Religion: **Christianity**
Status: **Partially reached**
Evangelicals: **5.0%**
Chr Adherents: **90.0%**
Scripture: **Portions**

www.joshuaproject.net

"Declare His glory among the nations." Psalm 96:3

Pray for the Nations

Malay in Singapore

Source: Faiz Zaki - Shutterstock

Population: **546,000**
World Popl: **18,869,300**
Total Countries: **22**
People Cluster: **Malay**
Main Language: **Malay**
Main Religion: **Islam**
Status: **Unreached**
Evangelicals: **0.20%**
Chr Adherents: **0.60%**
Scripture: **Complete Bible**

www.joshuaproject.net

"Declare His glory among the nations." Psalm 96:3

Pray for the Nations

Malay, Riau in Singapore

Source: Lilis Noviani - Pixabay

Population: **16,000**
World Popl: **1,980,000**
Total Countries: **2**
People Cluster: **Melayu of Sumatra**
Main Language: **Malay**
Main Religion: **Islam**
Status: **Unreached**
Evangelicals: **0.05%**
Chr Adherents: **0.30%**
Scripture: **Complete Bible**

www.joshuaproject.net

"Declare His glory among the nations." Psalm 96:3

Pray for the Nations

Malay-Indonesian, English-speaking in Singapore

Source: TIM Predator FC 2022 - Wikimedia

Population: **16,000**
World Popl: **16,000**
Total Countries: **1**
People Cluster: **South Asia - other**
Main Language: **English**
Main Religion: **Islam**
Status: **Partially reached**
Evangelicals: **4.0%**
Chr Adherents: **9.0%**
Scripture: **Complete Bible**

www.joshuaproject.net

"Declare His glory among the nations." Psalm 96:3

Pray for the Nations

Malayali in Singapore

Source: Anonymous

Population: **27,000**
World Popl: **2,118,800**
Total Countries: **14**
People Cluster: **South Asia Tribal - other**
Main Language: **Malayalam**
Main Religion: **Hinduism**
Status: **Unreached**
Evangelicals: **2.00%**
Chr Adherents: **5.00%**
Scripture: **Complete Bible**

www.joshuaproject.net

"Declare His glory among the nations." Psalm 96:3

Pray for the Nations

Orang Seletar in Singapore

Source: Southeast Asia Link - SEALINK

Population: **1,200**
World Popl: **3,300**
Total Countries: **2**
People Cluster: **West Malaysia Indigenous**
Main Language: **Orang Seletar**
Main Religion: **Ethnic Religions**
Status: **Partially reached**
Evangelicals: **3.0%**
Chr Adherents: **6.0%**
Scripture: **Portions**

www.joshuaproject.net

"Declare His glory among the nations." Psalm 96:3

Pray for the Nations

Palembang in Singapore

Source: Andi Saleh - Flickr

Population: **11,000**
World Popl: **3,591,000**
Total Countries: **2**
People Cluster: **Musi of Sumatra**
Main Language: **Musi**
Main Religion: **Islam**
Status: **Frontier Unreached**
Evangelicals: **0.01%**
Chr Adherents: **0.05%**
Scripture: **Portions**

www.joshuaproject.net

"Declare His glory among the nations." Psalm 96:3

Pray for the Nations

Punjabi in Singapore

Source: Web Flippy - Pixabay

Population: **25,000**
World Popl: **2,064,400**
Total Countries: **21**
People Cluster: **South Asia Muslim - other**
Main Language: **Punjabi, Eastern**
Main Religion: **Other / Small**
Status: **Frontier Unreached**
Evangelicals: **0.00%**
Chr Adherents: **0.00%**
Scripture: **Complete Bible**

www.joshuaproject.net

"Declare His glory among the nations." Psalm 96:3

Pray for the Nations

Sindhi in Singapore

Source: Khalid Mahmood - Wikimedia

Population: **4,300**
World Popl: **528,700**
Total Countries: **10**
People Cluster: **South Asia - other**
Main Language: **Sindhi**
Main Religion: **Hinduism**
Status: **Frontier Unreached**
Evangelicals: **0.00%**
Chr Adherents: **0.00%**
Scripture: **Complete Bible**

www.joshuaproject.net

"Declare His glory among the nations." Psalm 96:3

Pray for the Nations

Sinhalese in Singapore

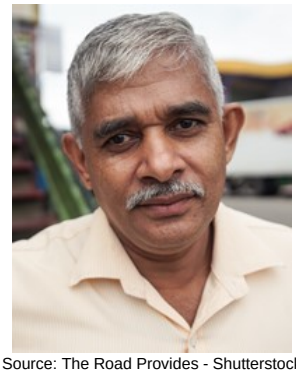

Source: The Road Provides - Shutterstock

Population: **17,000**
World Popl: **714,500**
Total Countries: **20**
People Cluster: **South Asia Buddhist**
Main Language: **Sinhala**
Main Religion: **Buddhism**
Status: **Minimally Reached**
Evangelicals: **1.20%**
Chr Adherents: **8.00%**
Scripture: **Complete Bible**

www.joshuaproject.net

"Declare His glory among the nations." Psalm 96:3

Pray for the Nations

South Asian, Bengali-speaking in Singapore

Source: COMIBAM / Sepal

Population: **77,000**
World Popl: **5,981,400**
Total Countries: **20**
People Cluster: **South Asia Muslim - other**
Main Language: **Bengali**
Main Religion: **Islam**
Status: **Unreached**
Evangelicals: **0.40%**
Chr Adherents: **2.00%**
Scripture: **Complete Bible**

www.joshuaproject.net

"Declare His glory among the nations." Psalm 96:3

Pray for the Nations

Straits Chinese, Baba Creole in Singapore

Source: MySabah.com

Population: **20,000**
World Popl: **304,000**
Total Countries: **2**
People Cluster: **Chinese**
Main Language: **Malay, Baba**
Main Religion: **Ethnic Religions**
Status: **Partially reached**
Evangelicals: **3.0%**
Chr Adherents: **6.0%**
Scripture: **New Testament**

www.joshuaproject.net

"Declare His glory among the nations." Psalm 96:3

Pray for the Nations

Tamil (Hindu traditions) in Singapore

Source: Anonymous

Population: **110,000**
World Popl: **3,640,000**
Total Countries: **24**
People Cluster: **South Asia Hindu - other**
Main Language: **Tamil**
Main Religion: **Hinduism**
Status: **Unreached**
Evangelicals: **0.80%**
Chr Adherents: **5.00%**
Scripture: **Complete Bible**

www.joshuaproject.net

"Declare His glory among the nations." Psalm 96:3

Pray for the Nations

Thai in Singapore

Source: Deepak Meena - Pixabay

Population: **46,000**
World Popl: **22,464,900**
Total Countries: **27**
People Cluster: **Thai**
Main Language: **Thai**
Main Religion: **Buddhism**
Status: **Unreached**
Evangelicals: **0.40%**
Chr Adherents: **2.00%**
Scripture: **Complete Bible**

www.joshuaproject.net

"Declare His glory among the nations." Psalm 96:3

Pray for the Nations

Adi Andhra in Sri Lanka

Source: Anonymous

Population: **800**
World Popl: **310,800**
Total Countries: **2**
People Cluster: **South Asia Dalit - other**
Main Language: **Telugu**
Main Religion: **Hinduism**
Status: **Frontier Unreached**
Evangelicals: **0.00%**
Chr Adherents: **0.00%**
Scripture: **Complete Bible**

www.joshuaproject.net

"Declare His glory among the nations." Psalm 96:3

Pray for the Nations

Agamudaiyan Nattaman in Sri Lanka

Population: **9,300**
World Popl: **677,300**
Total Countries: **2**
People Cluster: **South Asia Hindu - other**
Main Language: **Tamil**
Main Religion: **Hinduism**
Status: **Minimally Reached**
Evangelicals: **Unknown %**
Chr Adherents: **14.65%**
Scripture: **Complete Bible**

www.joshuaproject.net

"Declare His glory among the nations." Psalm 96:3

Pray for the Nations

Agamudaiyan unspecified in Sri Lanka

Source: Anonymous

Population: **19,000**
World Popl: **382,000**
Total Countries: **2**
People Cluster: **South Asia Hindu - other**
Main Language: **Tamil**
Main Religion: **Hinduism**
Status: **Minimally Reached**
Evangelicals: **Unknown %**
Chr Adherents: **13.59%**
Scripture: **Complete Bible**

www.joshuaproject.net

"Declare His glory among the nations." Psalm 96:3

Pray for the Nations

Ahinkuntaya in Sri Lanka

Population: **66,000**
World Popl: **66,000**
Total Countries: **1**
People Cluster: **South Asia Buddhist**
Main Language: **Sinhala**
Main Religion: **Buddhism**
Status: **Minimally Reached**
Evangelicals: **Unknown %**
Chr Adherents: **6.52%**
Scripture: **Complete Bible**

www.joshuaproject.net

"Declare His glory among the nations." Psalm 96:3

Pray for the Nations

Ambalavasi in Sri Lanka

Source: Thekkemadomveekay - Wikimedia

Population: **17,000**
World Popl: **177,000**
Total Countries: **2**
People Cluster: **South Asia Hindu - other**
Main Language: **Tamil**
Main Religion: **Hinduism**
Status: **Minimally Reached**
Evangelicals: **Unknown %**
Chr Adherents: **14.98%**
Scripture: **Complete Bible**

www.joshuaproject.net

"Declare His glory among the nations." Psalm 96:3

Pray for the Nations

Ambattan in Sri Lanka

Population: **17,000**
World Popl: **17,000**
Total Countries: **1**
People Cluster: **South Asia Hindu - other**
Main Language: **Tamil**
Main Religion: **Hinduism**
Status: **Minimally Reached**
Evangelicals: **Unknown %**
Chr Adherents: **14.49%**
Scripture: **Complete Bible**

www.joshuaproject.net

"Declare His glory among the nations." Psalm 96:3

Pray for the Nations

Arab in Sri Lanka

Source: Hashim Abdullah - Pixabay

Population: **5,600**
World Popl: **1,927,100**
Total Countries: **28**
People Cluster: **Arab, Arabian**
Main Language: **Arabic, Mesopotamian**
Main Religion: **Islam**
Status: **Frontier Unreached**
Evangelicals: **0.00%**
Chr Adherents: **0.00%**
Scripture: **New Testament**

www.joshuaproject.net

"Declare His glory among the nations." Psalm 96:3

Pray for the Nations

Badahala in Sri Lanka

Population: **123,000**
World Popl: **123,000**
Total Countries: **1**
People Cluster: **South Asia Buddhist**
Main Language: **Sinhala**
Main Religion: **Buddhism**
Status: **Minimally Reached**
Evangelicals: **Unknown %**
Chr Adherents: **7.52%**
Scripture: **Complete Bible**

www.joshuaproject.net

"Declare His glory among the nations." Psalm 96:3

Pray for the Nations

Bania Chetti in Sri Lanka

Source: Isudas

Population: **6,800**
World Popl: **748,800**
Total Countries: **2**
People Cluster: **South Asia Forward Caste**
Main Language: **Tamil**
Main Religion: **Hinduism**
Status: **Frontier Unreached**
Evangelicals: **0.00%**
Chr Adherents: **0.00%**
Scripture: **Complete Bible**

www.joshuaproject.net

"Declare His glory among the nations." Psalm 96:3

Pray for the Nations

Bania unspecified in Sri Lanka

Source: Anonymous

Population: **19,000**
World Popl: **24,207,000**
Total Countries: **6**
People Cluster: **South Asia Forward Caste**
Main Language: **Tamil**
Main Religion: **Hinduism**
Status: **Frontier Unreached**
Evangelicals: **0.00%**
Chr Adherents: **0.00%**
Scripture: **Complete Bible**

www.joshuaproject.net

"Declare His glory among the nations." Psalm 96:3

Pray for the Nations

Batgama in Sri Lanka

Source: Sarii Iuliia - Shutterstock

Population: **409,000**
World Popl: **409,000**
Total Countries: **1**
People Cluster: **South Asia Buddhist**
Main Language: **Sinhala**
Main Religion: **Buddhism**
Status: **Unreached**
Evangelicals: **Unknown %**
Chr Adherents: **1.48%**
Scripture: **Complete Bible**

www.joshuaproject.net

"Declare His glory among the nations." Psalm 96:3

Pray for the Nations

Berava in Sri Lanka

Population: **400,000**
World Popl: **400,000**
Total Countries: **1**
People Cluster: **South Asia Buddhist**
Main Language: **Sinhala**
Main Religion: **Buddhism**
Status: **Minimally Reached**
Evangelicals: **Unknown %**
Chr Adherents: **6.56%**
Scripture: **Complete Bible**

www.joshuaproject.net

"Declare His glory among the nations." Psalm 96:3

Pray for the Nations

Bharathar (Christian traditions) in Sri Lanka

Population: **2,400**
World Popl: **41,400**
Total Countries: **2**
People Cluster: **South Asia Christian**
Main Language: **Tamil**
Main Religion: **Christianity**
Status: **Superficially reached**
Evangelicals: **Unknown %**
Chr Adherents: **100.0%**
Scripture: **Complete Bible**

www.joshuaproject.net

"Declare His glory among the nations." Psalm 96:3

Pray for the Nations

Bharathar (Hindu traditions) in Sri Lanka

Source: Adam Jones - Flickr

Population: **700**
World Popl: **13,700**
Total Countries: **2**
People Cluster: **South Asia Hindu - other**
Main Language: **Tamil**
Main Religion: **Hinduism**
Status: **Frontier Unreached**
Evangelicals: **0.00%**
Chr Adherents: **0.00%**
Scripture: **Complete Bible**

www.joshuaproject.net

"Declare His glory among the nations." Psalm 96:3

Pray for the Nations

Bintanna in Sri Lanka

Population: **7,300**
World Popl: **7,300**
Total Countries: **1**
People Cluster: **South Asia Buddhist**
Main Language: **Sinhala**
Main Religion: **Buddhism**
Status: **Minimally Reached**
Evangelicals: **Unknown %**
Chr Adherents: **5.05%**
Scripture: **Complete Bible**

www.joshuaproject.net

"Declare His glory among the nations." Psalm 96:3

Pray for the Nations

Bodhivansha in Sri Lanka

Population: **16,000**
World Popl: **16,000**
Total Countries: **1**
People Cluster: **South Asia Buddhist**
Main Language: **Sinhala**
Main Religion: **Buddhism**
Status: **Minimally Reached**
Evangelicals: **Unknown %**
Chr Adherents: **6.02%**
Scripture: **Complete Bible**

www.joshuaproject.net

"Declare His glory among the nations." Psalm 96:3

Pray for the Nations

Boya in Sri Lanka

Source: Anonymous

Population: **18,000**
World Popl: **4,067,000**
Total Countries: **2**
People Cluster: **South Asia Hindu - other**
Main Language: **Tamil**
Main Religion: **Hinduism**
Status: **Minimally Reached**
Evangelicals: **Unknown %**
Chr Adherents: **14.00%**
Scripture: **Complete Bible**

www.joshuaproject.net

"Declare His glory among the nations." Psalm 96:3

Pray for the Nations

Brahmin Indian Tamil in Sri Lanka

Population: **34,000**
World Popl: **34,000**
Total Countries: **1**
People Cluster: **South Asia Forward Caste**
Main Language: **Tamil**
Main Religion: **Hinduism**
Status: **Unreached**
Evangelicals: **Unknown %**
Chr Adherents: **0.45%**
Scripture: **Complete Bible**

www.joshuaproject.net

"Declare His glory among the nations." Psalm 96:3

Pray for the Nations

Brahmin unspecified in Sri Lanka

Source: Anonymous

Population: **8,800**
World Popl: **49,030,100**
Total Countries: **5**
People Cluster: **South Asia Forward Caste**
Main Language: **Tamil**
Main Religion: **Hinduism**
Status: **Unreached**
Evangelicals: **Unknown %**
Chr Adherents: **0.22%**
Scripture: **Complete Bible**

www.joshuaproject.net

"Declare His glory among the nations." Psalm 96:3

Pray for the Nations

Burgher in Sri Lanka

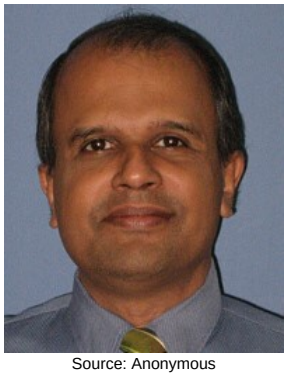

Source: Anonymous

Population: **56,000**
World Popl: **56,000**
Total Countries: **1**
People Cluster: **South Asia Christian**
Main Language: **Sinhala**
Main Religion: **Christianity**
Status: **Superficially reached**
Evangelicals: **Unknown %**
Chr Adherents: **87.1%**
Scripture: **Complete Bible**

www.joshuaproject.net

"Declare His glory among the nations." Psalm 96:3

Pray for the Nations

Chakkiliyan (Christian traditions) in Sri Lanka

Population: **5,200**
World Popl: **124,200**
Total Countries: **2**
People Cluster: **South Asia Christian**
Main Language: **Tamil**
Main Religion: **Christianity**
Status: **Superficially reached**
Evangelicals: **Unknown %**
Chr Adherents: **100.0%**
Scripture: **Complete Bible**

www.joshuaproject.net

"Declare His glory among the nations." Psalm 96:3

Pray for the Nations

Chakkiliyan (Hindu traditions) in Sri Lanka

Source: Thamizhpparithi Maari - Wikimedi

Population: **29,000**
World Popl: **897,000**
Total Countries: **2**
People Cluster: **South Asia Dalit - other**
Main Language: **Tamil**
Main Religion: **Hinduism**
Status: **Unreached**
Evangelicals: **Unknown %**
Chr Adherents: **0.12%**
Scripture: **Complete Bible**

www.joshuaproject.net

"Declare His glory among the nations." Psalm 96:3

Pray for the Nations

Christian in Sri Lanka

Source: Anonymous

Population: **29,000**
World Popl: **2,098,000**
Total Countries: **4**
People Cluster: **South Asia Christian**
Main Language: **Language unknown**
Main Religion: **Christianity**
Status: **Superficially reached**
Evangelicals: **Unknown %**
Chr Adherents: **100.0%**
Scripture: **Unspecified**

www.joshuaproject.net

"Declare His glory among the nations." Psalm 96:3

Pray for the Nations

Couratto in Sri Lanka

Population: **7,500**
World Popl: **7,500**
Total Countries: **1**
People Cluster: **South Asia Buddhist**
Main Language: **Sinhala**
Main Religion: **Buddhism**
Status: **Unreached**
Evangelicals: **Unknown %**
Chr Adherents: **1.72%**
Scripture: **Complete Bible**

www.joshuaproject.net

"Declare His glory among the nations." Psalm 96:3

Pray for the Nations

Deaf in Sri Lanka

Source: Kate Nelson/AusAID - Wikimedia

Population: **73,000**
World Popl: **27,508,450**
Total Countries: **164**
People Cluster: **Deaf**
Main Language: **Sri Lankan Sign Language**
Main Religion: **Unknown**
Status: **Frontier Unreached**
Evangelicals: **0.04%**
Chr Adherents: **0.04%**
Scripture: **Portions**

www.joshuaproject.net

"Declare His glory among the nations." Psalm 96:3

Pray for the Nations

Demala Gattara in Sri Lanka

Population: **8,700**
World Popl: **8,700**
Total Countries: **1**
People Cluster: **South Asia Buddhist**
Main Language: **Sinhala**
Main Religion: **Buddhism**
Status: **Minimally Reached**
Evangelicals: **Unknown %**
Chr Adherents: **7.52%**
Scripture: **Complete Bible**

www.joshuaproject.net

"Declare His glory among the nations." Psalm 96:3

Pray for the Nations

Dhobi (Hindu traditions) in Sri Lanka

Source: Anonymous

Population: **11,000**
World Popl: **17,354,000**
Total Countries: **5**
People Cluster: **South Asia Hindu - other**
Main Language: **Tamil**
Main Religion: **Hinduism**
Status: **Unreached**
Evangelicals: **Unknown %**
Chr Adherents: **1.22%**
Scripture: **Complete Bible**

www.joshuaproject.net

"Declare His glory among the nations." Psalm 96:3

Pray for the Nations

Divehi in Sri Lanka

Source: Easa Shamih - Flickr

Population: **2,100**
World Popl: **3,400**
Total Countries: **2**
People Cluster: **South Asia Muslim - other**
Main Language: **Maldivian**
Main Religion: **Islam**
Status: **Frontier Unreached**
Evangelicals: **0.00%**
Chr Adherents: **0.00%**
Scripture: **New Testament**

www.joshuaproject.net

"Declare His glory among the nations." Psalm 96:3

Pray for the Nations

Dodda-Weddah in Sri Lanka

Population: **41,000**
World Popl: **41,000**
Total Countries: **1**
People Cluster: **South Asia Buddhist**
Main Language: **Sinhala**
Main Religion: **Buddhism**
Status: **Minimally Reached**
Evangelicals: **Unknown %**
Chr Adherents: **6.50%**
Scripture: **Complete Bible**

www.joshuaproject.net

"Declare His glory among the nations." Psalm 96:3

Pray for the Nations

Durava in Sri Lanka

Population: **784,000**
World Popl: **784,000**
Total Countries: **1**
People Cluster: **South Asia Buddhist**
Main Language: **Sinhala**
Main Religion: **Buddhism**
Status: **Minimally Reached**
Evangelicals: **Unknown %**
Chr Adherents: **8.12%**
Scripture: **Complete Bible**

www.joshuaproject.net

"Declare His glory among the nations." Psalm 96:3

Pray for the Nations

Gahala in Sri Lanka

Population: **12,000**
World Popl: **12,000**
Total Countries: **1**
People Cluster: **South Asia Buddhist**
Main Language: **Sinhala**
Main Religion: **Buddhism**
Status: **Unreached**
Evangelicals: **Unknown %**
Chr Adherents: **0.78%**
Scripture: **Complete Bible**

www.joshuaproject.net

"Declare His glory among the nations." Psalm 96:3

Pray for the Nations

Gattara in Sri Lanka

Population: **822,000**
World Popl: **822,000**
Total Countries: **1**
People Cluster: **South Asia Buddhist**
Main Language: **Sinhala**
Main Religion: **Buddhism**
Status: **Minimally Reached**
Evangelicals: **Unknown %**
Chr Adherents: **6.74%**
Scripture: **Complete Bible**

www.joshuaproject.net

"Declare His glory among the nations." Psalm 96:3

Pray for the Nations

Gauraykwallu in Sri Lanka

Population: **21,000**
World Popl: **21,000**
Total Countries: **1**
People Cluster: **South Asia Buddhist**
Main Language: **Sinhala**
Main Religion: **Buddhism**
Status: **Unreached**
Evangelicals: **Unknown %**
Chr Adherents: **3.88%**
Scripture: **Complete Bible**

www.joshuaproject.net

"Declare His glory among the nations." Psalm 96:3

Pray for the Nations

Goanese in Sri Lanka

Source: krasnokub - Pixabay

Population: **2,400**
World Popl: **648,000**
Total Countries: **8**
People Cluster: **South Asia Christian**
Main Language: **Konkani**
Main Religion: **Christianity**
Status: **Superficially reached**
Evangelicals: **Unknown %**
Chr Adherents: **100.0%**
Scripture: **Complete Bible**

www.joshuaproject.net

"Declare His glory among the nations." Psalm 96:3

Pray for the Nations

Govigama in Sri Lanka

Source: Sanath Athukorala

Population: **603,000**
World Popl: **603,000**
Total Countries: **1**
People Cluster: **South Asia Buddhist**
Main Language: **Sinhala**
Main Religion: **Buddhism**
Status: **Minimally Reached**
Evangelicals: **Unknown %**
Chr Adherents: **6.90%**
Scripture: **Complete Bible**

www.joshuaproject.net

"Declare His glory among the nations." Psalm 96:3

Pray for the Nations

Govigama Patti in Sri Lanka

Population: **29,000**
World Popl: **29,000**
Total Countries: **1**
People Cluster: **South Asia Buddhist**
Main Language: **Sinhala**
Main Religion: **Buddhism**
Status: **Minimally Reached**
Evangelicals: **Unknown %**
Chr Adherents: **5.28%**
Scripture: **Complete Bible**

www.joshuaproject.net

"Declare His glory among the nations." Psalm 96:3

Pray for the Nations

Govigama Radala in Sri Lanka

Population: **30,000**
World Popl: **30,000**
Total Countries: **1**
People Cluster: **South Asia Buddhist**
Main Language: **Sinhala**
Main Religion: **Buddhism**
Status: **Minimally Reached**
Evangelicals: **Unknown %**
Chr Adherents: **5.27%**
Scripture: **Complete Bible**

www.joshuaproject.net

"Declare His glory among the nations." Psalm 96:3

Pray for the Nations

Hajam in Sri Lanka

Source: Steve Evans - Flickr

Population: **5,300**
World Popl: **4,982,300**
Total Countries: **5**
People Cluster: **South Asia Muslim - other**
Main Language: **Tamil**
Main Religion: **Islam**
Status: **Frontier Unreached**
Evangelicals: **0.00%**
Chr Adherents: **0.00%**
Scripture: **Complete Bible**

www.joshuaproject.net

"Declare His glory among the nations." Psalm 96:3

Pray for the Nations

Hakki Pikki in Sri Lanka

Source: Philipose Vaidyar

Population: **1,300**
World Popl: **26,300**
Total Countries: **2**
People Cluster: **South Asia Tribal - other**
Main Language: **Telugu**
Main Religion: **Hinduism**
Status: **Frontier Unreached**
Evangelicals: **0.00%**
Chr Adherents: **0.00%**
Scripture: **Complete Bible**

www.joshuaproject.net

"Declare His glory among the nations." Psalm 96:3

Pray for the Nations

Handi in Sri Lanka

Population: **1,900**
World Popl: **1,900**
Total Countries: **1**
People Cluster: **South Asia Buddhist**
Main Language: **Sinhala**
Main Religion: **Buddhism**
Status: **Frontier Unreached**
Evangelicals: **0.00%**
Chr Adherents: **0.00%**
Scripture: **Complete Bible**

www.joshuaproject.net

"Declare His glory among the nations." Psalm 96:3

Pray for the Nations

Hannali in Sri Lanka

Population: **361,000**
World Popl: **361,000**
Total Countries: **1**
People Cluster: **South Asia Buddhist**
Main Language: **Sinhala**
Main Religion: **Buddhism**
Status: **Minimally Reached**
Evangelicals: **Unknown %**
Chr Adherents: **6.85%**
Scripture: **Complete Bible**

www.joshuaproject.net

"Declare His glory among the nations." Psalm 96:3

Pray for the Nations

Hanomoreyo in Sri Lanka

Population: **5,800**
World Popl: **5,800**
Total Countries: **1**
People Cluster: **South Asia Buddhist**
Main Language: **Sinhala**
Main Religion: **Buddhism**
Status: **Frontier Unreached**
Evangelicals: **0.00%**
Chr Adherents: **0.00%**
Scripture: **Complete Bible**

www.joshuaproject.net

"Declare His glory among the nations." Psalm 96:3

Pray for the Nations

Heeri in Sri Lanka

Population: **18,000**
World Popl: **18,000**
Total Countries: **1**
People Cluster: **South Asia Buddhist**
Main Language: **Sinhala**
Main Religion: **Buddhism**
Status: **Unreached**
Evangelicals: **Unknown %**
Chr Adherents: **1.59%**
Scripture: **Complete Bible**

www.joshuaproject.net

"Declare His glory among the nations." Psalm 96:3

Pray for the Nations

Henawalayo in Sri Lanka

Population: **21,000**
World Popl: **21,000**
Total Countries: **1**
People Cluster: **South Asia Buddhist**
Main Language: **Sinhala**
Main Religion: **Buddhism**
Status: **Unreached**
Evangelicals: **Unknown %**
Chr Adherents: **3.71%**
Scripture: **Complete Bible**

www.joshuaproject.net

"Declare His glory among the nations." Psalm 96:3

Pray for the Nations

Hinna in Sri Lanka

Population: **262,000**
World Popl: **262,000**
Total Countries: **1**
People Cluster: **South Asia Buddhist**
Main Language: **Sinhala**
Main Religion: **Buddhism**
Status: **Minimally Reached**
Evangelicals: **Unknown %**
Chr Adherents: **6.70%**
Scripture: **Complete Bible**

www.joshuaproject.net

"Declare His glory among the nations." Psalm 96:3

Pray for the Nations

Hunna in Sri Lanka

Population: **98,000**
World Popl: **98,000**
Total Countries: **1**
People Cluster: **South Asia Buddhist**
Main Language: **Sinhala**
Main Religion: **Buddhism**
Status: **Minimally Reached**
Evangelicals: **Unknown %**
Chr Adherents: **6.49%**
Scripture: **Complete Bible**

www.joshuaproject.net

"Declare His glory among the nations." Psalm 96:3

Pray for the Nations

Idayan in Sri Lanka

Population: **10,000**
World Popl: **82,000**
Total Countries: **2**
People Cluster: **South Asia Hindu - other**
Main Language: **Tamil**
Main Religion: **Hinduism**
Status: **Minimally Reached**
Evangelicals: **Unknown %**
Chr Adherents: **12.72%**
Scripture: **Complete Bible**

www.joshuaproject.net

"Declare His glory among the nations." Psalm 96:3

Pray for the Nations

Ilavan in Sri Lanka

Source: Nazly Ahmed - Flickr

Population: **74,000**
World Popl: **5,930,000**
Total Countries: **2**
People Cluster: **South Asia Hindu - other**
Main Language: **Tamil**
Main Religion: **Hinduism**
Status: **Frontier Unreached**
Evangelicals: **Unknown %**
Chr Adherents: **0.09%**
Scripture: **Complete Bible**

www.joshuaproject.net

"Declare His glory among the nations." Psalm 96:3

Pray for the Nations

Ilavan Christian in Sri Lanka

Population: **11,000**
World Popl: **130,000**
Total Countries: **2**
People Cluster: **South Asia Christian**
Main Language: **Tamil**
Main Religion: **Christianity**
Status: **Superficially reached**
Evangelicals: **Unknown %**
Chr Adherents: **100.0%**
Scripture: **Complete Bible**

www.joshuaproject.net

"Declare His glory among the nations." Psalm 96:3

Pray for the Nations

Indian Tamil in Sri Lanka

Population: **11,000**
World Popl: **11,000**
Total Countries: **1**
People Cluster: **South Asia - other**
Main Language: **Tamil**
Main Religion: **Hinduism**
Status: **Minimally Reached**
Evangelicals: **Unknown %**
Chr Adherents: **36.16%**
Scripture: **Complete Bible**

www.joshuaproject.net

"Declare His glory among the nations." Psalm 96:3

Pray for the Nations

Javanese in Sri Lanka

Source: Anonymous

Population: **9,300**
World Popl: **19,066,300**
Total Countries: **7**
People Cluster: **Java**
Main Language: **Javanese**
Main Religion: **Islam**
Status: **Frontier Unreached**
Evangelicals: **0.00%**
Chr Adherents: **0.00%**
Scripture: **Complete Bible**

www.joshuaproject.net

"Declare His glory among the nations." Psalm 96:3

Pray for the Nations

Kaikolan in Sri Lanka

Source: India Missions Association

Population: **85,000**
World Popl: **2,586,000**
Total Countries: **2**
People Cluster: **South Asia Hindu - other**
Main Language: **Tamil**
Main Religion: **Hinduism**
Status: **Minimally Reached**
Evangelicals: **Unknown %**
Chr Adherents: **12.52%**
Scripture: **Complete Bible**

www.joshuaproject.net

"Declare His glory among the nations." Psalm 96:3

Pray for the Nations

Kallan in Sri Lanka

Source: Afham747 - Wikimedia

Population: **19,000**
World Popl: **1,386,000**
Total Countries: **2**
People Cluster: **South Asia Hindu - other**
Main Language: **Tamil**
Main Religion: **Hinduism**
Status: **Minimally Reached**
Evangelicals: **Unknown %**
Chr Adherents: **9.12%**
Scripture: **Complete Bible**

www.joshuaproject.net

"Declare His glory among the nations." Psalm 96:3

Pray for the Nations

Karaiyar in Sri Lanka

Population: **211,000**
World Popl: **211,000**
Total Countries: **1**
People Cluster: **South Asia Hindu - other**
Main Language: **Tamil**
Main Religion: **Hinduism**
Status: **Minimally Reached**
Evangelicals: **Unknown %**
Chr Adherents: **15.81%**
Scripture: **Complete Bible**

www.joshuaproject.net

"Declare His glory among the nations." Psalm 96:3

Pray for the Nations

Karava in Sri Lanka

Population: **1,164,000**
World Popl: **1,164,000**
Total Countries: **1**
People Cluster: **South Asia Buddhist**
Main Language: **Sinhala**
Main Religion: **Buddhism**
Status: **Minimally Reached**
Evangelicals: **Unknown %**
Chr Adherents: **7.40%**
Scripture: **Complete Bible**

www.joshuaproject.net

"Declare His glory among the nations." Psalm 96:3

Pray for the Nations

Kasar (Hindu traditions) in Sri Lanka

Source: First Assembly of God, St. Josep

Population: **3,700**
World Popl: **681,700**
Total Countries: **3**
People Cluster: **South Asia Hindu - other**
Main Language: **Tamil**
Main Religion: **Hinduism**
Status: **Minimally Reached**
Evangelicals: **Unknown %**
Chr Adherents: **7.95%**
Scripture: **Complete Bible**

www.joshuaproject.net

"Declare His glory among the nations." Psalm 96:3

Pray for the Nations

Kiddea in Sri Lanka

Population: **17,000**
World Popl: **17,000**
Total Countries: **1**
People Cluster: **South Asia Buddhist**
Main Language: **Sinhala**
Main Religion: **Buddhism**
Status: **Minimally Reached**
Evangelicals: **Unknown %**
Chr Adherents: **6.10%**
Scripture: **Complete Bible**

www.joshuaproject.net

"Declare His glory among the nations." Psalm 96:3

Pray for the Nations

Kinnara in Sri Lanka

Source: Daniel J. Rao - Shutterstock

Population: **31,000**
World Popl: **31,000**
Total Countries: **1**
People Cluster: **South Asia Buddhist**
Main Language: **Sinhala**
Main Religion: **Buddhism**
Status: **Unreached**
Evangelicals: **Unknown %**
Chr Adherents: **0.46%**
Scripture: **Complete Bible**

www.joshuaproject.net

"Declare His glory among the nations." Psalm 96:3

Pray for the Nations

Konta Durayi in Sri Lanka

Population: **2,100**
World Popl: **2,100**
Total Countries: **1**
People Cluster: **South Asia Buddhist**
Main Language: **Sinhala**
Main Religion: **Buddhism**
Status: **Frontier Unreached**
Evangelicals: **0.00%**
Chr Adherents: **0.00%**
Scripture: **Complete Bible**

www.joshuaproject.net

"Declare His glory among the nations." Psalm 96:3

Pray for the Nations

Koviar in Sri Lanka

Population: **228,000**
World Popl: **228,000**
Total Countries: **1**
People Cluster: **South Asia Hindu - other**
Main Language: **Tamil**
Main Religion: **Hinduism**
Status: **Minimally Reached**
Evangelicals: **Unknown %**
Chr Adherents: **17.02%**
Scripture: **Complete Bible**

www.joshuaproject.net

"Declare His glory among the nations." Psalm 96:3

Pray for the Nations

Koviyar in Sri Lanka

Population: **1,200**
World Popl: **1,200**
Total Countries: **1**
People Cluster: **South Asia Hindu - other**
Main Language: **Tamil**
Main Religion: **Hinduism**
Status: **Minimally Reached**
Evangelicals: **Unknown %**
Chr Adherents: **15.77%**
Scripture: **Complete Bible**

www.joshuaproject.net

"Declare His glory among the nations." Psalm 96:3

Pray for the Nations

Kumhar, Kusavar (Hindu traditions) in Sri Lanka

Source: Yann Forget - Wikimedia

Population: **6,800**
World Popl: **16,585,800**
Total Countries: **5**
People Cluster: **South Asia Hindu - Kumhar**
Main Language: **Tamil**
Main Religion: **Hinduism**
Status: **Minimally Reached**
Evangelicals: **Unknown %**
Chr Adherents: **9.55%**
Scripture: **Complete Bible**

www.joshuaproject.net

"Declare His glory among the nations." Psalm 96:3

Pray for the Nations

Kuravan (Hindu traditions) in Sri Lanka

Source: Anonymous

Population: **4,400**
World Popl: **433,400**
Total Countries: **2**
People Cluster: **South Asia Dalit - other**
Main Language: **Tamil**
Main Religion: **Hinduism**
Status: **Frontier Unreached**
Evangelicals: **0.00%**
Chr Adherents: **0.00%**
Scripture: **Complete Bible**

www.joshuaproject.net

"Declare His glory among the nations." Psalm 96:3

Pray for the Nations

Kustarogiyo in Sri Lanka

Population: **16,000**
World Popl: **16,000**
Total Countries: **1**
People Cluster: **South Asia Buddhist**
Main Language: **Sinhala**
Main Religion: **Buddhism**
Status: **Minimally Reached**
Evangelicals: **Unknown %**
Chr Adherents: **5.31%**
Scripture: **Complete Bible**

www.joshuaproject.net

"Declare His glory among the nations." Psalm 96:3

Pray for the Nations

Malay, Javar in Sri Lanka

Source: Faiz Zaki - Shutterstock

Population: **56,000**
World Popl: **18,869,300**
Total Countries: **22**
People Cluster: **Malay**
Main Language: **Sri Lankan Malay Creole**
Main Religion: **Islam**
Status: **Frontier Unreached**
Evangelicals: **0.00%**
Chr Adherents: **0.00%**
Scripture: **Translation Started**

www.joshuaproject.net

"Declare His glory among the nations." Psalm 96:3

Pray for the Nations

Malayan, caste in Sri Lanka

Population: **1,700**
World Popl: **36,700**
Total Countries: **2**
People Cluster: **South Asia Hindu - other**
Main Language: **Malayalam**
Main Religion: **Hinduism**
Status: **Minimally Reached**
Evangelicals: **Unknown %**
Chr Adherents: **12.08%**
Scripture: **Complete Bible**

www.joshuaproject.net

"Declare His glory among the nations." Psalm 96:3

Pray for the Nations

Mappila in Sri Lanka

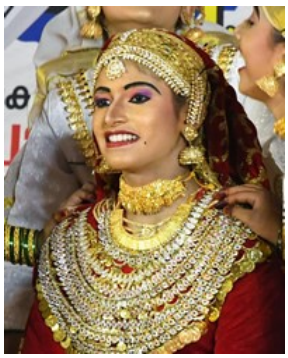

Source: Shagil Kannur - Wikimedia

Population: **12,000**
World Popl: **8,836,000**
Total Countries: **2**
People Cluster: **South Asia Muslim - other**
Main Language: **Malayalam**
Main Religion: **Islam**
Status: **Frontier Unreached**
Evangelicals: **0.00%**
Chr Adherents: **0.00%**
Scripture: **Complete Bible**

www.joshuaproject.net

"Declare His glory among the nations." Psalm 96:3

Pray for the Nations

Marakkalage in Sri Lanka

Population: **9,500**
World Popl: **9,500**
Total Countries: **1**
People Cluster: **South Asia Muslim - other**
Main Language: **Tamil**
Main Religion: **Islam**
Status: **Frontier Unreached**
Evangelicals: **0.00%**
Chr Adherents: **0.00%**
Scripture: **Complete Bible**

www.joshuaproject.net

"Declare His glory among the nations." Psalm 96:3

Pray for the Nations

Maravan in Sri Lanka

Source: India Missions Association

Population: **108,000**
World Popl: **3,354,000**
Total Countries: **2**
People Cluster: **South Asia Forward Caste**
Main Language: **Tamil**
Main Religion: **Hinduism**
Status: **Minimally Reached**
Evangelicals: **Unknown %**
Chr Adherents: **13.51%**
Scripture: **Complete Bible**

www.joshuaproject.net

"Declare His glory among the nations." Psalm 96:3

Pray for the Nations

Maravar in Sri Lanka

Population: **94,000**
World Popl: **94,000**
Total Countries: **1**
People Cluster: **South Asia Hindu - other**
Main Language: **Tamil**
Main Religion: **Hinduism**
Status: **Minimally Reached**
Evangelicals: **Unknown %**
Chr Adherents: **16.49%**
Scripture: **Complete Bible**

www.joshuaproject.net

"Declare His glory among the nations." Psalm 96:3

Pray for the Nations

Mauritian in Sri Lanka

Source: Dave Pearce - Pixabay

Population: **4,100**
World Popl: **1,083,600**
Total Countries: **9**
People Cluster: **South Asia - other**
Main Language: **Morisyen**
Main Religion: **Hinduism**
Status: **Minimally Reached**
Evangelicals: **Unknown %**
Chr Adherents: **45.11%**
Scripture: **New Testament**

www.joshuaproject.net

"Declare His glory among the nations." Psalm 96:3

Pray for the Nations

Memon in Sri Lanka

Source: Anonymous

Population: **2,200**
World Popl: **788,200**
Total Countries: **3**
People Cluster: **South Asia Muslim - other**
Main Language: **Gujarati**
Main Religion: **Islam**
Status: **Frontier Unreached**
Evangelicals: **0.00%**
Chr Adherents: **0.00%**
Scripture: **Complete Bible**

www.joshuaproject.net

"Declare His glory among the nations." Psalm 96:3

Pray for the Nations

Mukkuvan (Hindu traditions) in Sri Lanka

Population: **1,200**
World Popl: **161,200**
Total Countries: **2**
People Cluster: **South Asia Hindu - other**
Main Language: **Tamil**
Main Religion: **Hinduism**
Status: **Unreached**
Evangelicals: **Unknown %**
Chr Adherents: **2.78%**
Scripture: **Complete Bible**

www.joshuaproject.net

"Declare His glory among the nations." Psalm 96:3

Pray for the Nations

Mukkuvar in Sri Lanka

Population: **45,000**
World Popl: **45,000**
Total Countries: **1**
People Cluster: **South Asia Hindu - other**
Main Language: **Tamil**
Main Religion: **Hinduism**
Status: **Minimally Reached**
Evangelicals: **Unknown %**
Chr Adherents: **18.51%**
Scripture: **Complete Bible**

www.joshuaproject.net

"Declare His glory among the nations." Psalm 96:3

Pray for the Nations

Nadar (Christian traditions) in Sri Lanka

Population: **9,700**
World Popl: **1,314,700**
Total Countries: **2**
People Cluster: **South Asia Christian**
Main Language: **Tamil**
Main Religion: **Christianity**
Status: **Superficially reached**
Evangelicals: **Unknown %**
Chr Adherents: **100.0%**
Scripture: **Complete Bible**

www.joshuaproject.net

"Declare His glory among the nations." Psalm 96:3

Pray for the Nations

Nadar (Hindu traditions) in Sri Lanka

Source: Anonymous

Population: **28,000**
World Popl: **3,078,000**
Total Countries: **2**
People Cluster: **South Asia Hindu - other**
Main Language: **Tamil**
Main Religion: **Hinduism**
Status: **Frontier Unreached**
Evangelicals: **0.00%**
Chr Adherents: **0.00%**
Scripture: **Complete Bible**

www.joshuaproject.net

"Declare His glory among the nations." Psalm 96:3

Pray for the Nations

Nalavar in Sri Lanka

Population: **48,000**
World Popl: **48,000**
Total Countries: **1**
People Cluster: **South Asia Hindu - other**
Main Language: **Tamil**
Main Religion: **Hinduism**
Status: **Minimally Reached**
Evangelicals: **Unknown %**
Chr Adherents: **15.42%**
Scripture: **Complete Bible**

www.joshuaproject.net

"Declare His glory among the nations." Psalm 96:3

Pray for the Nations

Navait in Sri Lanka

Population: **18,000**
World Popl: **76,000**
Total Countries: **2**
People Cluster: **South Asia Muslim - other**
Main Language: **Tamil**
Main Religion: **Islam**
Status: **Frontier Unreached**
Evangelicals: **0.00%**
Chr Adherents: **0.00%**
Scripture: **Complete Bible**

www.joshuaproject.net

"Declare His glory among the nations." Psalm 96:3

Pray for the Nations

Navandanna in Sri Lanka

Population: **1,253,000**
World Popl: **1,253,000**
Total Countries: **1**
People Cluster: **South Asia Buddhist**
Main Language: **Sinhala**
Main Religion: **Buddhism**
Status: **Minimally Reached**
Evangelicals: **Unknown %**
Chr Adherents: **7.28%**
Scripture: **Complete Bible**

www.joshuaproject.net

"Declare His glory among the nations." Psalm 96:3

Pray for the Nations

Navithan in Sri Lanka

Source: Tshrinivasan - Wikimedia

Population: **23,000**
World Popl: **842,000**
Total Countries: **2**
People Cluster: **South Asia Hindu - other**
Main Language: **Tamil**
Main Religion: **Hinduism**
Status: **Minimally Reached**
Evangelicals: **Unknown %**
Chr Adherents: **13.76%**
Scripture: **Complete Bible**

www.joshuaproject.net

"Declare His glory among the nations." Psalm 96:3

Pray for the Nations

Oli in Sri Lanka

Population: **32,000**
World Popl: **32,000**
Total Countries: **1**
People Cluster: **South Asia Buddhist**
Main Language: **Sinhala**
Main Religion: **Buddhism**
Status: **Minimally Reached**
Evangelicals: **Unknown %**
Chr Adherents: **5.20%**
Scripture: **Complete Bible**

www.joshuaproject.net

"Declare His glory among the nations." Psalm 96:3

Pray for the Nations

Osta (Nasuva) in Sri Lanka

Population: **8,800**
World Popl: **8,800**
Total Countries: **1**
People Cluster: **South Asia Muslim - other**
Main Language: **Tamil**
Main Religion: **Islam**
Status: **Frontier Unreached**
Evangelicals: **0.00%**
Chr Adherents: **0.00%**
Scripture: **Complete Bible**

www.joshuaproject.net

"Declare His glory among the nations." Psalm 96:3

Pray for the Nations

Palla in Sri Lanka

Population: **35,000**
World Popl: **35,000**
Total Countries: **1**
People Cluster: **South Asia Hindu - other**
Main Language: **Tamil**
Main Religion: **Hinduism**
Status: **Minimally Reached**
Evangelicals: **Unknown %**
Chr Adherents: **15.91%**
Scripture: **Complete Bible**

www.joshuaproject.net

"Declare His glory among the nations." Psalm 96:3

Pray for the Nations

Pallan (Christian traditions) in Sri Lanka

Population: **7,400**
World Popl: **471,400**
Total Countries: **2**
People Cluster: **South Asia Christian**
Main Language: **Tamil**
Main Religion: **Christianity**
Status: **Superficially reached**
Evangelicals: **Unknown %**
Chr Adherents: **100.0%**
Scripture: **Complete Bible**

www.joshuaproject.net

"Declare His glory among the nations." Psalm 96:3

Pray for the Nations

Pallan (Hindu traditions) in Sri Lanka

Source: Anonymous

Population: **50,000**
World Popl: **2,521,000**
Total Countries: **2**
People Cluster: **South Asia Dalit - other**
Main Language: **Tamil**
Main Religion: **Hinduism**
Status: **Frontier Unreached**
Evangelicals: **0.00%**
Chr Adherents: **0.00%**
Scripture: **Complete Bible**

www.joshuaproject.net

"Declare His glory among the nations." Psalm 96:3

Pray for the Nations

Pallar in Sri Lanka

Population: **75,000**
World Popl: **75,000**
Total Countries: **1**
People Cluster: **South Asia Hindu - other**
Main Language: **Tamil**
Main Religion: **Hinduism**
Status: **Minimally Reached**
Evangelicals: **Unknown %**
Chr Adherents: **16.04%**
Scripture: **Complete Bible**

www.joshuaproject.net

"Declare His glory among the nations." Psalm 96:3

Pray for the Nations

Palliwilli in Sri Lanka

Population: **2,400**
World Popl: **2,400**
Total Countries: **1**
People Cluster: **South Asia Hindu - other**
Main Language: **Tamil**
Main Religion: **Hinduism**
Status: **Minimally Reached**
Evangelicals: **Unknown %**
Chr Adherents: **15.08%**
Scripture: **Complete Bible**

www.joshuaproject.net

"Declare His glory among the nations." Psalm 96:3

Pray for the Nations

Pamunu in Sri Lanka

Population: **33,000**
World Popl: **33,000**
Total Countries: **1**
People Cluster: **South Asia Buddhist**
Main Language: **Sinhala**
Main Religion: **Buddhism**
Status: **Minimally Reached**
Evangelicals: **Unknown %**
Chr Adherents: **5.38%**
Scripture: **Complete Bible**

www.joshuaproject.net

"Declare His glory among the nations." Psalm 96:3

Pray for the Nations

Panan in Sri Lanka

Source: Anonymous

Population: **5,400**
World Popl: **242,400**
Total Countries: **2**
People Cluster: **South Asia Hindu - other**
Main Language: **Tamil**
Main Religion: **Hinduism**
Status: **Minimally Reached**
Evangelicals: **Unknown %**
Chr Adherents: **11.96%**
Scripture: **Complete Bible**

www.joshuaproject.net

"Declare His glory among the nations." Psalm 96:3

Pray for the Nations

Panna in Sri Lanka

Population: **35,000**
World Popl: **35,000**
Total Countries: **1**
People Cluster: **South Asia Hindu - other**
Main Language: **Tamil**
Main Religion: **Hinduism**
Status: **Minimally Reached**
Evangelicals: **Unknown %**
Chr Adherents: **16.38%**
Scripture: **Complete Bible**

www.joshuaproject.net

"Declare His glory among the nations." Psalm 96:3

Pray for the Nations

Pannikki in Sri Lanka

Population: **263,000**
World Popl: **263,000**
Total Countries: **1**
People Cluster: **South Asia Buddhist**
Main Language: **Sinhala**
Main Religion: **Buddhism**
Status: **Minimally Reached**
Evangelicals: **Unknown %**
Chr Adherents: **6.62%**
Scripture: **Complete Bible**

www.joshuaproject.net

"Declare His glory among the nations." Psalm 96:3

Pray for the Nations

Paraiyan (Christian traditions) in Sri Lanka

Population: **17,000**
World Popl: **807,000**
Total Countries: **2**
People Cluster: **South Asia Christian**
Main Language: **Tamil**
Main Religion: **Christianity**
Status: **Superficially reached**
Evangelicals: **Unknown %**
Chr Adherents: **100.0%**
Scripture: **Complete Bible**

www.joshuaproject.net

"Declare His glory among the nations." Psalm 96:3

Pray for the Nations

Paraiyan (Hindu traditions) in Sri Lanka

Source: Anonymous

Population: **111,000**
World Popl: **2,326,000**
Total Countries: **2**
People Cluster: **South Asia Dalit - other**
Main Language: **Tamil**
Main Religion: **Hinduism**
Status: **Frontier Unreached**
Evangelicals: **0.00%**
Chr Adherents: **0.00%**
Scripture: **Complete Bible**

www.joshuaproject.net

"Declare His glory among the nations." Psalm 96:3

Pray for the Nations

Paraiyar in Sri Lanka

Population: **76,000**
World Popl: **76,000**
Total Countries: **1**
People Cluster: **South Asia Hindu - other**
Main Language: **Tamil**
Main Religion: **Hinduism**
Status: **Minimally Reached**
Evangelicals: **Unknown %**
Chr Adherents: **15.03%**
Scripture: **Complete Bible**

www.joshuaproject.net

"Declare His glory among the nations." Psalm 96:3

Pray for the Nations

Paravan (Hindu traditions) in Sri Lanka

Source: Nithi Anand - Flickr

Population: **2,000**
World Popl: **90,000**
Total Countries: **2**
People Cluster: **South Asia Dalit - other**
Main Language: **Tamil**
Main Religion: **Hinduism**
Status: **Frontier Unreached**
Evangelicals: **0.00%**
Chr Adherents: **0.00%**
Scripture: **Complete Bible**

www.joshuaproject.net

"Declare His glory among the nations." Psalm 96:3

Pray for the Nations

Pashtun, Pathan in Sri Lanka

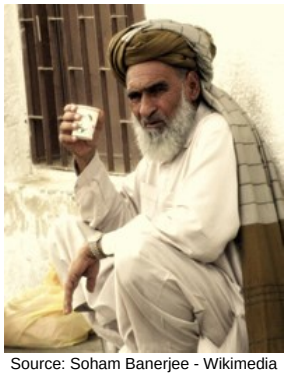

Source: Soham Banerjee - Wikimedia

Population: **45,000**
World Popl: **13,091,500**
Total Countries: **4**
People Cluster: **South Asia Muslim - Pasht**
Main Language: **Tamil**
Main Religion: **Islam**
Status: **Frontier Unreached**
Evangelicals: **0.00%**
Chr Adherents: **0.00%**
Scripture: **Complete Bible**

www.joshuaproject.net

"Declare His glory among the nations." Psalm 96:3

Pray for the Nations

Pidayne Danno in Sri Lanka

Population: **9,600**
World Popl: **9,600**
Total Countries: **1**
People Cluster: **South Asia Buddhist**
Main Language: **Sinhala**
Main Religion: **Buddhism**
Status: **Unreached**
Evangelicals: **Unknown %**
Chr Adherents: **3.51%**
Scripture: **Complete Bible**

www.joshuaproject.net

"Declare His glory among the nations." Psalm 96:3

Pray for the Nations

Porowakara in Sri Lanka

Population: **64,000**
World Popl: **64,000**
Total Countries: **1**
People Cluster: **South Asia Buddhist**
Main Language: **Sinhala**
Main Religion: **Buddhism**
Status: **Minimally Reached**
Evangelicals: **Unknown %**
Chr Adherents: **5.08%**
Scripture: **Complete Bible**

www.joshuaproject.net

"Declare His glory among the nations." Psalm 96:3

Pray for the Nations

Primanar in Sri Lanka

Source: Peter van der Sluijs - Wikimedia

Population: **78,000**
World Popl: **78,000**
Total Countries: **1**
People Cluster: **South Asia Hindu - other**
Main Language: **Tamil**
Main Religion: **Hinduism**
Status: **Unreached**
Evangelicals: **Unknown %**
Chr Adherents: **3.07%**
Scripture: **Complete Bible**

www.joshuaproject.net

"Declare His glory among the nations." Psalm 96:3

Pray for the Nations

Pulayan in Sri Lanka

Source: Mohonu - Wikimedia - Wikimedia

Population: **4,900**
World Popl: **1,555,900**
Total Countries: **2**
People Cluster: **South Asia Dalit - other**
Main Language: **Tamil**
Main Religion: **Hinduism**
Status: **Minimally Reached**
Evangelicals: **Unknown %**
Chr Adherents: **11.79%**
Scripture: **Complete Bible**

www.joshuaproject.net

"Declare His glory among the nations." Psalm 96:3

Pray for the Nations

Radava in Sri Lanka

Population: **393,000**
World Popl: **393,000**
Total Countries: **1**
People Cluster: **South Asia Buddhist**
Main Language: **Sinhala**
Main Religion: **Buddhism**
Status: **Minimally Reached**
Evangelicals: **Unknown %**
Chr Adherents: **7.36%**
Scripture: **Complete Bible**

www.joshuaproject.net

"Declare His glory among the nations." Psalm 96:3

Pray for the Nations

Radayo in Sri Lanka

Population: **1,900**
World Popl: **1,900**
Total Countries: **1**
People Cluster: **South Asia Buddhist**
Main Language: **Sinhala**
Main Religion: **Buddhism**
Status: **Frontier Unreached**
Evangelicals: **0.00%**
Chr Adherents: **0.00%**
Scripture: **Complete Bible**

www.joshuaproject.net

"Declare His glory among the nations." Psalm 96:3

Pray for the Nations

Rajaka in Sri Lanka

Population: **162,000**
World Popl: **162,000**
Total Countries: **1**
People Cluster: **South Asia Buddhist**
Main Language: **Sinhala**
Main Religion: **Buddhism**
Status: **Minimally Reached**
Evangelicals: **Unknown %**
Chr Adherents: **7.03%**
Scripture: **Complete Bible**

www.joshuaproject.net

"Declare His glory among the nations." Psalm 96:3

Pray for the Nations

Rodiya in Sri Lanka

Population: **19,000**
World Popl: **19,000**
Total Countries: **1**
People Cluster: **South Asia Buddhist**
Main Language: **Sinhala**
Main Religion: **Buddhism**
Status: **Frontier Unreached**
Evangelicals: **0.00%**
Chr Adherents: **0.00%**
Scripture: **Complete Bible**

www.joshuaproject.net

"Declare His glory among the nations." Psalm 96:3

Pray for the Nations

Salagama in Sri Lanka

Population: **337,000**
World Popl: **337,000**
Total Countries: **1**
People Cluster: **South Asia Buddhist**
Main Language: **Sinhala**
Main Religion: **Buddhism**
Status: **Minimally Reached**
Evangelicals: **Unknown %**
Chr Adherents: **12.16%**
Scripture: **Complete Bible**

www.joshuaproject.net

"Declare His glory among the nations." Psalm 96:3

Pray for the Nations

Sali, Seriyar in Sri Lanka

Source: Biswarup Ganguly - Wikimedia

Population: **3,600**
World Popl: **1,067,600**
Total Countries: **2**
People Cluster: **South Asia Hindu - other**
Main Language: **Tamil**
Main Religion: **Hinduism**
Status: **Minimally Reached**
Evangelicals: **Unknown %**
Chr Adherents: **10.94%**
Scripture: **Complete Bible**

www.joshuaproject.net

"Declare His glory among the nations." Psalm 96:3

Pray for the Nations

Samban in Sri Lanka

Source: Anonymous

Population: **1,500**
World Popl: **23,500**
Total Countries: **2**
People Cluster: **South Asia Dalit - other**
Main Language: **Tamil**
Main Religion: **Hinduism**
Status: **Minimally Reached**
Evangelicals: **Unknown %**
Chr Adherents: **8.03%**
Scripture: **Complete Bible**

www.joshuaproject.net

"Declare His glory among the nations." Psalm 96:3

Pray for the Nations

Sayyid in Sri Lanka

Source: Anonymous

Population: **53,000**
World Popl: **16,821,000**
Total Countries: **5**
People Cluster: **South Asia Muslim - Sayyi**
Main Language: **Tamil**
Main Religion: **Islam**
Status: **Frontier Unreached**
Evangelicals: **0.00%**
Chr Adherents: **0.00%**
Scripture: **Complete Bible**

www.joshuaproject.net

"Declare His glory among the nations." Psalm 96:3

Pray for the Nations

Semman in Sri Lanka

Population: **1,300**
World Popl: **6,300**
Total Countries: **2**
People Cluster: **South Asia Dalit - other**
Main Language: **Tamil**
Main Religion: **Hinduism**
Status: **Minimally Reached**
Evangelicals: **Unknown %**
Chr Adherents: **6.25%**
Scripture: **Complete Bible**

www.joshuaproject.net

"Declare His glory among the nations." Psalm 96:3

Pray for the Nations

Shaikh in Sri Lanka

Source: Mikhail Nilov - Pexels

Population: **218,000**
World Popl: **118,410,400**
Total Countries: **8**
People Cluster: **South Asia Muslim - Shaik**
Main Language: **Tamil**
Main Religion: **Islam**
Status: **Frontier Unreached**
Evangelicals: **0.00%**
Chr Adherents: **0.00%**
Scripture: **Complete Bible**

www.joshuaproject.net

"Declare His glory among the nations." Psalm 96:3

Pray for the Nations

Silpi in Sri Lanka

Population: **3,600**
World Popl: **215,600**
Total Countries: **2**
People Cluster: **South Asia Hindu - other**
Main Language: **Tamil**
Main Religion: **Hinduism**
Status: **Minimally Reached**
Evangelicals: **Unknown %**
Chr Adherents: **10.80%**
Scripture: **Complete Bible**

www.joshuaproject.net

"Declare His glory among the nations." Psalm 96:3

Pray for the Nations

Sindhi (Muslim traditions) in Sri Lanka

Source: Khalid Mahmood - Wikimedia

Population: **1,100**
World Popl: **168,400**
Total Countries: **4**
People Cluster: **South Asia Muslim - other**
Main Language: **Sindhi**
Main Religion: **Islam**
Status: **Frontier Unreached**
Evangelicals: **0.00%**
Chr Adherents: **0.00%**
Scripture: **Complete Bible**

www.joshuaproject.net

"Declare His glory among the nations." Psalm 96:3

Pray for the Nations

Sonar (Hindu traditions) in Sri Lanka

Source: Steve Evans - Flickr

Population: **6,800**
World Popl: **11,840,800**
Total Countries: **5**
People Cluster: **South Asia Hindu - Sonar**
Main Language: **Tamil**
Main Religion: **Hinduism**
Status: **Unreached**
Evangelicals: **Unknown %**
Chr Adherents: **1.00%**
Scripture: **Complete Bible**

www.joshuaproject.net

"Declare His glory among the nations." Psalm 96:3

Pray for the Nations

Sri Lanka Chetti in Sri Lanka

Population: **6,800**
World Popl: **6,800**
Total Countries: **1**
People Cluster: **South Asia Hindu - other**
Main Language: **Tamil**
Main Religion: **Hinduism**
Status: **Frontier Unreached**
Evangelicals: **0.00%**
Chr Adherents: **0.00%**
Scripture: **Complete Bible**

www.joshuaproject.net

"Declare His glory among the nations." Psalm 96:3

Pray for the Nations

Sri Lanka Moor in Sri Lanka

Source: Vishnu Vasu - Pixabay

Population: **737,000**
World Popl: **737,000**
Total Countries: **1**
People Cluster: **South Asia Muslim - other**
Main Language: **Tamil**
Main Religion: **Islam**
Status: **Frontier Unreached**
Evangelicals: **0.00%**
Chr Adherents: **0.00%**
Scripture: **Complete Bible**

www.joshuaproject.net

"Declare His glory among the nations." Psalm 96:3

Pray for the Nations

Sri Lankan Tamil in Sri Lanka

Source: Christophe Meneboeuf - Wikimedia

Population: **10,000**
World Popl: **10,000**
Total Countries: **1**
People Cluster: **South Asia Hindu - other**
Main Language: **Tamil**
Main Religion: **Hinduism**
Status: **Minimally Reached**
Evangelicals: **Unknown %**
Chr Adherents: **37.72%**
Scripture: **Complete Bible**

www.joshuaproject.net

"Declare His glory among the nations." Psalm 96:3

Pray for the Nations

Tamil (Muslim traditions) in Sri Lanka

Source: Frisse82 - Flickr

Population: **1,234,000**
World Popl: **4,469,000**
Total Countries: **2**
People Cluster: **South Asia Muslim - other**
Main Language: **Tamil**
Main Religion: **Islam**
Status: **Frontier Unreached**
Evangelicals: **0.00%**
Chr Adherents: **0.00%**
Scripture: **Complete Bible**

www.joshuaproject.net

"Declare His glory among the nations." Psalm 96:3

Pray for the Nations

Tattar in Sri Lanka

Population: **6,400**
World Popl: **6,400**
Total Countries: **1**
People Cluster: **South Asia Hindu - other**
Main Language: **Tamil**
Main Religion: **Hinduism**
Status: **Minimally Reached**
Evangelicals: **Unknown %**
Chr Adherents: **12.06%**
Scripture: **Complete Bible**

www.joshuaproject.net

"Declare His glory among the nations." Psalm 96:3

Pray for the Nations

Teli (Hindu traditions) in Sri Lanka

Source: Anonymous

Population: **5,100**
World Popl: **19,839,300**
Total Countries: **5**
People Cluster: **South Asia Hindu - Teli**
Main Language: **Tamil**
Main Religion: **Hinduism**
Status: **Minimally Reached**
Evangelicals: **Unknown %**
Chr Adherents: **6.93%**
Scripture: **Complete Bible**

www.joshuaproject.net

"Declare His glory among the nations." Psalm 96:3

Pray for the Nations

Thacher in Sri Lanka

Population: **3,400**
World Popl: **3,400**
Total Countries: **1**
People Cluster: **South Asia Hindu - other**
Main Language: **Tamil**
Main Religion: **Hinduism**
Status: **Minimally Reached**
Evangelicals: **Unknown %**
Chr Adherents: **9.83%**
Scripture: **Complete Bible**

www.joshuaproject.net

"Declare His glory among the nations." Psalm 96:3

Pray for the Nations

Thanakavar in Sri Lanka

Population: **2,600**
World Popl: **2,600**
Total Countries: **1**
People Cluster: **South Asia Hindu - other**
Main Language: **Tamil**
Main Religion: **Hinduism**
Status: **Minimally Reached**
Evangelicals: **Unknown %**
Chr Adherents: **9.53%**
Scripture: **Complete Bible**

www.joshuaproject.net

"Declare His glory among the nations." Psalm 96:3

Pray for the Nations

Thimilar in Sri Lanka

Population: **23,000**
World Popl: **23,000**
Total Countries: **1**
People Cluster: **South Asia Hindu - other**
Main Language: **Tamil**
Main Religion: **Hinduism**
Status: **Minimally Reached**
Evangelicals: **Unknown %**
Chr Adherents: **15.42%**
Scripture: **Complete Bible**

www.joshuaproject.net

"Declare His glory among the nations." Psalm 96:3

Pray for the Nations

Tondagattan in Sri Lanka

Population: **1,600**
World Popl: **1,600**
Total Countries: **1**
People Cluster: **South Asia Buddhist**
Main Language: **Sinhala**
Main Religion: **Buddhism**
Status: **Frontier Unreached**
Evangelicals: **0.00%**
Chr Adherents: **0.00%**
Scripture: **Complete Bible**

www.joshuaproject.net

"Declare His glory among the nations." Psalm 96:3

Pray for the Nations

Valluvan in Sri Lanka

Source: Anonymous

Population: **3,200**
World Popl: **121,200**
Total Countries: **2**
People Cluster: **South Asia Dalit - other**
Main Language: **Tamil**
Main Religion: **Hinduism**
Status: **Minimally Reached**
Evangelicals: **Unknown %**
Chr Adherents: **9.86%**
Scripture: **Complete Bible**

www.joshuaproject.net

"Declare His glory among the nations." Psalm 96:3

Pray for the Nations

Vaniyan in Sri Lanka

Population: **19,000**
World Popl: **981,000**
Total Countries: **2**
People Cluster: **South Asia Hindu - other**
Main Language: **Tamil**
Main Religion: **Hinduism**
Status: **Minimally Reached**
Evangelicals: **Unknown %**
Chr Adherents: **12.77%**
Scripture: **Complete Bible**

www.joshuaproject.net

"Declare His glory among the nations." Psalm 96:3

Pray for the Nations

Vannan (Christian traditions) in Sri Lanka

Population: **4,000**
World Popl: **154,000**
Total Countries: **2**
People Cluster: **South Asia Christian**
Main Language: **Tamil**
Main Religion: **Christianity**
Status: **Superficially reached**
Evangelicals: **Unknown %**
Chr Adherents: **100.0%**
Scripture: **Complete Bible**

www.joshuaproject.net

"Declare His glory among the nations." Psalm 96:3

Pray for the Nations

Vannan (Hindu traditions) in Sri Lanka

Source: Anonymous

Population: **28,000**
World Popl: **172,000**
Total Countries: **2**
People Cluster: **South Asia Hindu - other**
Main Language: **Tamil**
Main Religion: **Hinduism**
Status: **Frontier Unreached**
Evangelicals: **0.00%**
Chr Adherents: **0.00%**
Scripture: **Complete Bible**

www.joshuaproject.net

"Declare His glory among the nations." Psalm 96:3

Pray for the Nations

Vannar in Sri Lanka

Population: **18,000**
World Popl: **18,000**
Total Countries: **1**
People Cluster: **South Asia Hindu - other**
Main Language: **Tamil**
Main Religion: **Hinduism**
Status: **Minimally Reached**
Evangelicals: **Unknown %**
Chr Adherents: **14.49%**
Scripture: **Complete Bible**

www.joshuaproject.net

"Declare His glory among the nations." Psalm 96:3

Pray for the Nations

Vanniyan in Sri Lanka

Source: Anonymous

Population: **39,000**
World Popl: **12,886,000**
Total Countries: **2**
People Cluster: **South Asia Hindu - other**
Main Language: **Tamil**
Main Religion: **Hinduism**
Status: **Minimally Reached**
Evangelicals: **Unknown %**
Chr Adherents: **12.06%**
Scripture: **Complete Bible**

www.joshuaproject.net

"Declare His glory among the nations." Psalm 96:3

Pray for the Nations

Vanniyar in Sri Lanka

Population: **109,000**
World Popl: **109,000**
Total Countries: **1**
People Cluster: **South Asia Hindu - other**
Main Language: **Tamil**
Main Religion: **Hinduism**
Status: **Minimally Reached**
Evangelicals: **Unknown %**
Chr Adherents: **15.46%**
Scripture: **Complete Bible**

www.joshuaproject.net

"Declare His glory among the nations." Psalm 96:3

Pray for the Nations

Vellalan in Sri Lanka

Source: Anonymous

Population: **33,000**
World Popl: **2,550,000**
Total Countries: **2**
People Cluster: **South Asia Forward Caste**
Main Language: **Tamil**
Main Religion: **Hinduism**
Status: **Minimally Reached**
Evangelicals: **Unknown %**
Chr Adherents: **12.47%**
Scripture: **Complete Bible**

www.joshuaproject.net

"Declare His glory among the nations." Psalm 96:3

Pray for the Nations

Vellalar in Sri Lanka

Population: **1,267,000**
World Popl: **1,267,000**
Total Countries: **1**
People Cluster: **South Asia Hindu - other**
Main Language: **Tamil**
Main Religion: **Hinduism**
Status: **Minimally Reached**
Evangelicals: **Unknown %**
Chr Adherents: **14.80%**
Scripture: **Complete Bible**

www.joshuaproject.net

"Declare His glory among the nations." Psalm 96:3

Pray for the Nations

Vellidura in Sri Lanka

Population: **1,300**
World Popl: **1,300**
Total Countries: **1**
People Cluster: **South Asia Buddhist**
Main Language: **Sinhala**
Main Religion: **Buddhism**
Status: **Frontier Unreached**
Evangelicals: **0.00%**
Chr Adherents: **0.00%**
Scripture: **Complete Bible**

www.joshuaproject.net

"Declare His glory among the nations." Psalm 96:3

Pray for the Nations

Vettar in Sri Lanka

Population: **3,300**
World Popl: **3,300**
Total Countries: **1**
People Cluster: **South Asia Hindu - other**
Main Language: **Tamil**
Main Religion: **Hinduism**
Status: **Minimally Reached**
Evangelicals: **Unknown %**
Chr Adherents: **8.86%**
Scripture: **Complete Bible**

www.joshuaproject.net

"Declare His glory among the nations." Psalm 96:3

Pray for the Nations

Viswakarma in Sri Lanka

Source: Anonymous

Population: **7,800**
World Popl: **10,723,800**
Total Countries: **2**
People Cluster: **South Asia Hindu - Viswak**
Main Language: **Tamil**
Main Religion: **Hinduism**
Status: **Unreached**
Evangelicals: **Unknown %**
Chr Adherents: **2.80%**
Scripture: **Complete Bible**

www.joshuaproject.net

"Declare His glory among the nations." Psalm 96:3

Pray for the Nations

Wahumpura in Sri Lanka

Source: Brett Davies - Flickr

Population: **8,865,000**
World Popl: **8,865,000**
Total Countries: **1**
People Cluster: **South Asia Buddhist**
Main Language: **Sinhala**
Main Religion: **Buddhism**
Status: **Minimally Reached**
Evangelicals: **Unknown %**
Chr Adherents: **7.01%**
Scripture: **Complete Bible**

www.joshuaproject.net

"Declare His glory among the nations." Psalm 96:3

Pray for the Nations

Yadav (Hindu traditions) in Sri Lanka

Source: Anonymous

Population: **7,900**
World Popl: **59,282,900**
Total Countries: **5**
People Cluster: **South Asia Hindu - Yadav**
Main Language: **Tamil**
Main Religion: **Hinduism**
Status: **Unreached**
Evangelicals: **Unknown %**
Chr Adherents: **0.85%**
Scripture: **Complete Bible**

www.joshuaproject.net

"Declare His glory among the nations." Psalm 96:3

Pray for the Nations

Yamannu in Sri Lanka

Population: **84,000**
World Popl: **84,000**
Total Countries: **1**
People Cluster: **South Asia Buddhist**
Main Language: **Sinhala**
Main Religion: **Buddhism**
Status: **Unreached**
Evangelicals: **Unknown %**
Chr Adherents: **3.68%**
Scripture: **Complete Bible**

www.joshuaproject.net

"Declare His glory among the nations." Psalm 96:3

Pray for the Nations

Abkhaz in Syria

Source: Apsuwara - Wikimedia

Population: **7,100**
World Popl: **172,600**
Total Countries: **6**
People Cluster: **Caucasus**
Main Language: **Abkhaz**
Main Religion: **Islam**
Status: **Unreached**
Evangelicals: **1.00%**
Chr Adherents: **4.00%**
Scripture: **New Testament**

www.joshuaproject.net

"Declare His glory among the nations." Psalm 96:3

Pray for the Nations

Adyghe in Syria

Source: Anonymous

Population: **32,000**
World Popl: **458,000**
Total Countries: **10**
People Cluster: **Caucasus**
Main Language: **Adyghe**
Main Religion: **Islam**
Status: **Unreached**
Evangelicals: **0.10%**
Chr Adherents: **0.40%**
Scripture: **New Testament**

www.joshuaproject.net

"Declare His glory among the nations." Psalm 96:3

Pray for the Nations

Alawite in Syria

Source: Bashar Kadi - Pexels

Population: **1,846,000**
World Popl: **2,306,000**
Total Countries: **3**
People Cluster: **Arab, Levant**
Main Language: **Arabic, Levantine**
Main Religion: **Islam**
Status: **Frontier Unreached**
Evangelicals: **0.02%**
Chr Adherents: **0.02%**
Scripture: **New Testament**

www.joshuaproject.net

"Declare His glory among the nations." Psalm 96:3

Pray for the Nations

Arab, Egyptian general in Syria

Source: Terry Feuerborn - Flickr

Population: **89,000**
World Popl: **73,595,300**
Total Countries: **31**
People Cluster: **Egyptian**
Main Language: **Arabic, Egyptian**
Main Religion: **Islam**
Status: **Partially reached**
Evangelicals: **4.0%**
Chr Adherents: **15.0%**
Scripture: **Complete Bible**

www.joshuaproject.net

"Declare His glory among the nations." Psalm 96:3

Pray for the Nations

Arab, Iraqi in Syria

Source: Christiaan Briggs - Wikimedia

Population: **63,000**
World Popl: **22,449,700**
Total Countries: **21**
People Cluster: **Arab, Levant**
Main Language: **Arabic, Mesopotamian**
Main Religion: **Islam**
Status: **Unreached**
Evangelicals: **0.60%**
Chr Adherents: **1.00%**
Scripture: **New Testament**

www.joshuaproject.net

"Declare His glory among the nations." Psalm 96:3

Pray for the Nations

Arab, Jordanian in Syria

Source: DFID - UK - Flickr

Population: **26,000**
World Popl: **4,909,100**
Total Countries: **9**
People Cluster: **Arab, Levant**
Main Language: **Arabic, Levantine**
Main Religion: **Islam**
Status: **Unreached**
Evangelicals: **0.30%**
Chr Adherents: **2.00%**
Scripture: **New Testament**

www.joshuaproject.net

"Declare His glory among the nations." Psalm 96:3

Pray for the Nations

Arab, Lebanese general in Syria

Source: DFID - UK - Flickr

Population: **111,000**
World Popl: **5,372,500**
Total Countries: **33**
People Cluster: **Arab, Levant**
Main Language: **Arabic, Levantine**
Main Religion: **Islam**
Status: **Minimally Reached**
Evangelicals: **0.50%**
Chr Adherents: **32.00%**
Scripture: **New Testament**

www.joshuaproject.net

"Declare His glory among the nations." Psalm 96:3

Pray for the Nations

Arab, North Iraqi in Syria

Source: National Archives

Population: **512,000**
World Popl: **12,119,600**
Total Countries: **8**
People Cluster: **Arab, Levant**
Main Language: **Arabic, North Mesopotamia**
Main Religion: **Islam**
Status: **Unreached**
Evangelicals: **0.20%**
Chr Adherents: **0.70%**
Scripture: **New Testament**

www.joshuaproject.net

"Declare His glory among the nations." Psalm 96:3

Pray for the Nations

Arab, Palestinian in Syria

Source: Levi Meir Clancy - Wikimedia

Population: **26,000**
World Popl: **11,506,100**
Total Countries: **23**
People Cluster: **Arab, Levant**
Main Language: **Arabic, Levantine**
Main Religion: **Islam**
Status: **Unreached**
Evangelicals: **0.50%**
Chr Adherents: **3.00%**
Scripture: **New Testament**

www.joshuaproject.net

"Declare His glory among the nations." Psalm 96:3

Pray for the Nations

Arab, Saudi - Najdi in Syria

Source: Sam Nord - Shutterstock

Population: **1,555,000**
World Popl: **13,254,900**
Total Countries: **9**
People Cluster: **Arab, Arabian**
Main Language: **Arabic, Najdi**
Main Religion: **Islam**
Status: **Frontier Unreached**
Evangelicals: **0.00%**
Chr Adherents: **0.00%**
Scripture: **Portions**

www.joshuaproject.net

"Declare His glory among the nations." Psalm 96:3

Pray for the Nations

Arab, Syrian in Syria

Source: James Gordon - Wikimedia

Population: **15,693,000**
World Popl: **23,523,800**
Total Countries: **31**
People Cluster: **Arab, Levant**
Main Language: **Arabic, Levantine**
Main Religion: **Islam**
Status: **Minimally Reached**
Evangelicals: **0.16%**
Chr Adherents: **6.00%**
Scripture: **New Testament**

www.joshuaproject.net

"Declare His glory among the nations." Psalm 96:3

Pray for the Nations

Aramaic, West in Syria

Source: Sylvia beth Yakub - Flickr

Population: **22,000**
World Popl: **31,800**
Total Countries: **3**
People Cluster: **Assyrian / Aramaic**
Main Language: **Western Neo-Aramaic**
Main Religion: **Islam**
Status: **Minimally Reached**
Evangelicals: **0.10%**
Chr Adherents: **40.00%**
Scripture: **New Testament**

www.joshuaproject.net

"Declare His glory among the nations." Psalm 96:3

Pray for the Nations

Armenian in Syria

Source: Anonymous

Population: **76,000**
World Popl: **6,018,800**
Total Countries: **33**
People Cluster: **Armenian**
Main Language: **Armenian, Western**
Main Religion: **Christianity**
Status: **Partially reached**
Evangelicals: **8.0%**
Chr Adherents: **93.0%**
Scripture: **Complete Bible**

www.joshuaproject.net

"Declare His glory among the nations." Psalm 96:3

Pray for the Nations

Assyrian, Suret in Syria

Source: Levi Clancy - Wikimedia

Population: **221,000**
World Popl: **660,600**
Total Countries: **19**
People Cluster: **Assyrian / Aramaic**
Main Language: **Assyrian Neo-Aramaic**
Main Religion: **Christianity**
Status: **Superficially reached**
Evangelicals: **1.0%**
Chr Adherents: **92.0%**
Scripture: **Complete Bible**

www.joshuaproject.net

"Declare His glory among the nations." Psalm 96:3

Pray for the Nations

Azerbaijani, Azeri Turk in Syria

Source: Travlr

Population: **41,000**
World Popl: **18,627,800**
Total Countries: **6**
People Cluster: **Azeri**
Main Language: **Azerbaijani, South**
Main Religion: **Islam**
Status: **Frontier Unreached**
Evangelicals: **0.00%**
Chr Adherents: **0.00%**
Scripture: **Complete Bible**

www.joshuaproject.net

"Declare His glory among the nations." Psalm 96:3

Pray for the Nations

Bedouin, Levantine in Syria

Source: Kerry Olson

Population: **91,000**
World Popl: **595,000**
Total Countries: **5**
People Cluster: **Bedouin, Arabian**
Main Language: **Arabic, Eastern Egyptian**
Main Religion: **Islam**
Status: **Frontier Unreached**
Evangelicals: **0.00%**
Chr Adherents: **0.01%**
Scripture: **Portions**

www.joshuaproject.net

"Declare His glory among the nations." Psalm 96:3

Pray for the Nations

Chaldean in Syria

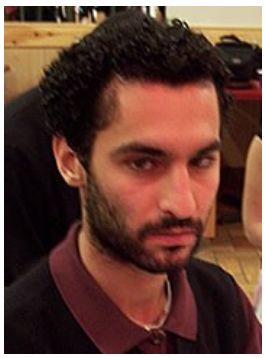

Source: Christopher Younan

Population: **6,900**
World Popl: **114,700**
Total Countries: **8**
People Cluster: **Assyrian / Aramaic**
Main Language: **Chaldean Neo-Aramaic**
Main Religion: **Christianity**
Status: **Superficially reached**
Evangelicals: **1.0%**
Chr Adherents: **90.0%**
Scripture: **New Testament**

www.joshuaproject.net

"Declare His glory among the nations." Psalm 96:3

Pray for the Nations

Chechen in Syria

Source: CharlesFred - Flickr

Population: **5,600**
World Popl: **2,008,200**
Total Countries: **13**
People Cluster: **Caucasus**
Main Language: **Chechen**
Main Religion: **Islam**
Status: **Frontier Unreached**
Evangelicals: **0.00%**
Chr Adherents: **0.00%**
Scripture: **Complete Bible**

www.joshuaproject.net

"Declare His glory among the nations." Psalm 96:3

Pray for the Nations

Deaf in Syria

Source: Kate Nelson/AusAID - Wikimedia

Population: **85,000**
World Popl: **27,508,450**
Total Countries: **164**
People Cluster: **Deaf**
Main Language: **Language unknown**
Main Religion: **Unknown**
Status: **Frontier Unreached**
Evangelicals: **0.00%**
Chr Adherents: **0.00%**
Scripture: **Unspecified**

www.joshuaproject.net

"Declare His glory among the nations." Psalm 96:3

Pray for the Nations

Druze in Syria

Source: CharlesFred - Flickr

Population: **799,000**
World Popl: **1,184,000**
Total Countries: **4**
People Cluster: **Arab, Levant**
Main Language: **Arabic, Levantine**
Main Religion: **Other / Small**
Status: **Unreached**
Evangelicals: **0.36%**
Chr Adherents: **0.36%**
Scripture: **New Testament**

www.joshuaproject.net

"Declare His glory among the nations." Psalm 96:3

Pray for the Nations

French in Syria

Source: Masters View / Howard Erickson

Population: **13,000**
World Popl: **51,869,790**
Total Countries: **82**
People Cluster: **French**
Main Language: **French**
Main Religion: **Christianity**
Status: **Superficially reached**
Evangelicals: **1.0%**
Chr Adherents: **63.0%**
Scripture: **Complete Bible**

www.joshuaproject.net

"Declare His glory among the nations." Psalm 96:3

Pray for the Nations

Greek in Syria

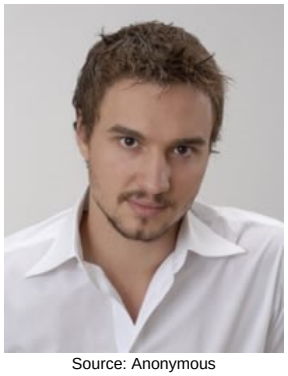

Source: Anonymous

Population: **6,600**
World Popl: **10,056,400**
Total Countries: **41**
People Cluster: **Greek**
Main Language: **Greek**
Main Religion: **Christianity**
Status: **Superficially reached**
Evangelicals: **0.4%**
Chr Adherents: **91.0%**
Scripture: **Complete Bible**

www.joshuaproject.net

"Declare His glory among the nations." Psalm 96:3

Pray for the Nations

Kabardian in Syria

Source: Dan Zelazo - Flickr

Population: **44,000**
World Popl: **1,178,000**
Total Countries: **7**
People Cluster: **Caucasus**
Main Language: **Kabardian**
Main Religion: **Islam**
Status: **Frontier Unreached**
Evangelicals: **0.00%**
Chr Adherents: **0.05%**
Scripture: **New Testament**

www.joshuaproject.net

"Declare His glory among the nations." Psalm 96:3

Pray for the Nations

Kurd, Kurmanji in Syria

Source: manothegreek

Population: **1,746,000**
World Popl: **16,544,400**
Total Countries: **28**
People Cluster: **Kurd**
Main Language: **Kurdish, Northern**
Main Religion: **Islam**
Status: **Unreached**
Evangelicals: **0.06%**
Chr Adherents: **0.13%**
Scripture: **Complete Bible**

www.joshuaproject.net

"Declare His glory among the nations." Psalm 96:3

Pray for the Nations

Ossette in Syria

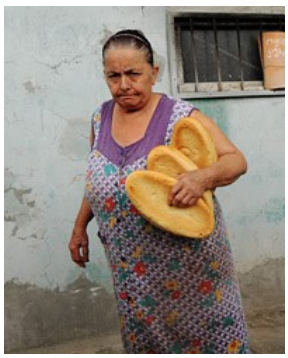

Source: Bohan Shen - Flickr

Population: **64,000**
World Popl: **648,500**
Total Countries: **9**
People Cluster: **Caucasus**
Main Language: **Ossetic**
Main Religion: **Islam**
Status: **Minimally Reached**
Evangelicals: **0.10%**
Chr Adherents: **30.00%**
Scripture: **Complete Bible**

www.joshuaproject.net

"Declare His glory among the nations." Psalm 96:3

Pray for the Nations

Persian in Syria

Source: Hamed Saber - Flickr

Population: **60,000**
World Popl: **48,380,900**
Total Countries: **39**
People Cluster: **Persian**
Main Language: **Persian, Iranian**
Main Religion: **Islam**
Status: **Unreached**
Evangelicals: **0.20%**
Chr Adherents: **0.50%**
Scripture: **Complete Bible**

www.joshuaproject.net

"Declare His glory among the nations." Psalm 96:3

Pray for the Nations

Romani, Domari in Syria

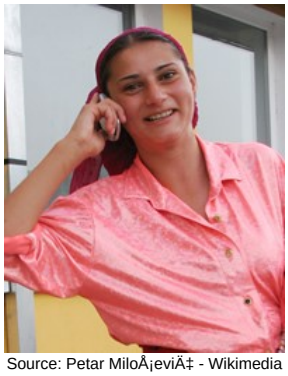

Source: Petar MiloÃ¡eviÄ‡ - Wikimedia

Population: **11,000**
World Popl: **1,896,600**
Total Countries: **9**
People Cluster: **Domari**
Main Language: **Domari**
Main Religion: **Islam**
Status: **Unreached**
Evangelicals: **1.00%**
Chr Adherents: **5.00%**
Scripture: **Portions**

www.joshuaproject.net

"Declare His glory among the nations." Psalm 96:3

Pray for the Nations

Syrian Aramaic, Turoyo in Syria

Source: Sylvia beth Yakub - Flickr

Population: **30,000**
World Popl: **187,000**
Total Countries: **9**
People Cluster: **Assyrian / Aramaic**
Main Language: **Turoyo**
Main Religion: **Christianity**
Status: **Superficially reached**
Evangelicals: **0.8%**
Chr Adherents: **100.0%**
Scripture: **New Testament**

www.joshuaproject.net

"Declare His glory among the nations." Psalm 96:3

Pray for the Nations

Turkmen, Middle-Eastern in Syria

Source: Anonymous

Population: **2,001,000**
World Popl: **4,903,000**
Total Countries: **4**
People Cluster: **Turkish**
Main Language: **Turkish**
Main Religion: **Islam**
Status: **Frontier Unreached**
Evangelicals: **0.00%**
Chr Adherents: **0.00%**
Scripture: **Complete Bible**

www.joshuaproject.net

"Declare His glory among the nations." Psalm 96:3

Pray for the Nations

Yazidi in Syria

Source: manothegreek

Population: **15,000**
World Popl: **811,900**
Total Countries: **10**
People Cluster: **Kurd**
Main Language: **Arabic, Levantine**
Main Religion: **Ethnic Religions**
Status: **Frontier Unreached**
Evangelicals: **0.00%**
Chr Adherents: **0.00%**
Scripture: **New Testament**

www.joshuaproject.net

"Declare His glory among the nations." Psalm 96:3

Pray for the Nations

Americans, U.S. in Taiwan

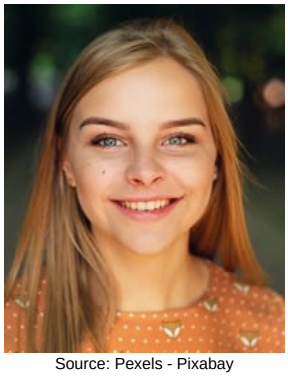

Source: Pexels - Pixabay

Population: **10,000**
World Popl: **201,401,400**
Total Countries: **78**
People Cluster: **Anglo-American**
Main Language: **English**
Main Religion: **Christianity**
Status: **Significantly reached**
Evangelicals: **28.0%**
Chr Adherents: **78.0%**
Scripture: **Complete Bible**

www.joshuaproject.net

"Declare His glory among the nations." Psalm 96:3

Pray for the Nations

Ami in Taiwan

Source: Larry Koester - Flickr

Population: **207,000**
World Popl: **209,000**
Total Countries: **2**
People Cluster: **Taiwan Indigenous**
Main Language: **Amis**
Main Religion: **Christianity**
Status: **Partially reached**
Evangelicals: **6.0%**
Chr Adherents: **75.0%**
Scripture: **Complete Bible**

www.joshuaproject.net

"Declare His glory among the nations." Psalm 96:3

Pray for the Nations

Bunun in Taiwan

Source: Operation China, Asia Harvest

Population: **55,000**
World Popl: **56,500**
Total Countries: **2**
People Cluster: **Taiwan Indigenous**
Main Language: **Bunun**
Main Religion: **Christianity**
Status: **Significantly reached**
Evangelicals: **14.0%**
Chr Adherents: **75.0%**
Scripture: **Complete Bible**

www.joshuaproject.net

"Declare His glory among the nations." Psalm 96:3

Pray for the Nations

Deaf in Taiwan

Source: David Bennett

Population: **24,000**
World Popl: **27,508,450**
Total Countries: **164**
People Cluster: **Deaf**
Main Language: **Taiwan Sign Language**
Main Religion: **Unknown**
Status: **Unreached**
Evangelicals: **Unknown %**
Chr Adherents: **1.00%**
Scripture: **Portions**

www.joshuaproject.net

"Declare His glory among the nations." Psalm 96:3

Pray for the Nations

Filipino, Tagalog in Taiwan

Source: MySabah.com

Population: **167,000**
World Popl: **40,052,100**
Total Countries: **49**
People Cluster: **Filipino, Central**
Main Language: **Tagalog**
Main Religion: **Christianity**
Status: **Significantly reached**
Evangelicals: **12.0%**
Chr Adherents: **92.0%**
Scripture: **Complete Bible**

www.joshuaproject.net

"Declare His glory among the nations." Psalm 96:3

Pray for the Nations

Han Chinese, Hakka in Taiwan

Source: Asia Harvest

Population: **4,152,000**
World Popl: **43,923,800**
Total Countries: **19**
People Cluster: **Chinese**
Main Language: **Chinese, Hakka**
Main Religion: **Ethnic Religions**
Status: **Unreached**
Evangelicals: **0.42%**
Chr Adherents: **2.10%**
Scripture: **Complete Bible**

www.joshuaproject.net

"Declare His glory among the nations." Psalm 96:3

Pray for the Nations

Han Chinese, Mandarin in Taiwan

Source: Jakob Montrasio - Wikimedia

Population: **4,417,000**
World Popl: **925,129,800**
Total Countries: **42**
People Cluster: **Chinese**
Main Language: **Chinese, Mandarin**
Main Religion: **Ethnic Religions**
Status: **Partially reached**
Evangelicals: **3.6%**
Chr Adherents: **5.0%**
Scripture: **Complete Bible**

www.joshuaproject.net

"Declare His glory among the nations." Psalm 96:3

Pray for the Nations

Han Chinese, Min Nan in Taiwan

Source: Asia Harvest-Operation Myanmar

Population: **12,957,000**
World Popl: **43,504,500**
Total Countries: **17**
People Cluster: **Chinese**
Main Language: **Chinese, Min Nan**
Main Religion: **Ethnic Religions**
Status: **Partially reached**
Evangelicals: **3.7%**
Chr Adherents: **4.0%**
Scripture: **Complete Bible**

www.joshuaproject.net

"Declare His glory among the nations." Psalm 96:3

Pray for the Nations

Hui in Taiwan

Source: Leslie D. Montano

Population: **55,000**
World Popl: **13,901,000**
Total Countries: **8**
People Cluster: **Chinese Muslim**
Main Language: **Chinese, Mandarin**
Main Religion: **Islam**
Status: **Frontier Unreached**
Evangelicals: **0.00%**
Chr Adherents: **0.00%**
Scripture: **Complete Bible**

www.joshuaproject.net

"Declare His glory among the nations." Psalm 96:3

Pray for the Nations

Indonesian in Taiwan

Source: Endho - Pixabay

Population: **318,000**
World Popl: **10,982,200**
Total Countries: **24**
People Cluster: **Malay**
Main Language: **Indonesian**
Main Religion: **Islam**
Status: **Partially reached**
Evangelicals: **5.0%**
Chr Adherents: **14.0%**
Scripture: **Complete Bible**

www.joshuaproject.net

"Declare His glory among the nations." Psalm 96:3

Pray for the Nations

Japanese in Taiwan

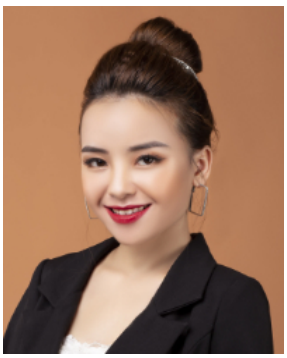

Source: N-Y-C - Pixabay

Population: **13,000**
World Popl: **119,686,000**
Total Countries: **38**
People Cluster: **Japanese**
Main Language: **Japanese**
Main Religion: **Buddhism**
Status: **Unreached**
Evangelicals: **0.50%**
Chr Adherents: **1.50%**
Scripture: **Complete Bible**

www.joshuaproject.net

"Declare His glory among the nations." Psalm 96:3

Pray for the Nations

Jewish, Chinese in Taiwan

Source: Operation China, Asia Harvest

Population: **100**
World Popl: **3,000**
Total Countries: **2**
People Cluster: **Jewish**
Main Language: **Chinese, Mandarin**
Main Religion: **Ethnic Religions**
Status: **Unreached**
Evangelicals: **0.00%**
Chr Adherents: **1.00%**
Scripture: **Complete Bible**

www.joshuaproject.net

"Declare His glory among the nations." Psalm 96:3

Pray for the Nations

Kanakanabu in Taiwan

Population: **300**
World Popl: **300**
Total Countries: **1**
People Cluster: **Taiwan Indigenous**
Main Language: **Bunun**
Main Religion: **Christianity**
Status: **Significantly reached**
Evangelicals: **30.0%**
Chr Adherents: **75.0%**
Scripture: **Complete Bible**

www.joshuaproject.net

"Declare His glory among the nations." Psalm 96:3

Pray for the Nations

Kavalan, Kuwarawan in Taiwan

Population: **1,400**
World Popl: **1,400**
Total Countries: **1**
People Cluster: **Taiwan Indigenous**
Main Language: **Chinese, Min Nan**
Main Religion: **Christianity**
Status: **Partially reached**
Evangelicals: **7.0%**
Chr Adherents: **76.0%**
Scripture: **Complete Bible**

www.joshuaproject.net

"Declare His glory among the nations." Psalm 96:3

Pray for the Nations

Malay in Taiwan

Source: Faiz Zaki - Shutterstock

Population: **24,000**
World Popl: **18,869,300**
Total Countries: **22**
People Cluster: **Malay**
Main Language: **Malay**
Main Religion: **Islam**
Status: **Unreached**
Evangelicals: **0.30%**
Chr Adherents: **0.50%**
Scripture: **Complete Bible**

www.joshuaproject.net

"Declare His glory among the nations." Psalm 96:3

Pray for the Nations

Paiwanese, Tamari in Taiwan

Source: Operation China, Asia Harvest

Population: **95,000**
World Popl: **95,700**
Total Countries: **2**
People Cluster: **Taiwan Indigenous**
Main Language: **Paiwan**
Main Religion: **Christianity**
Status: **Significantly reached**
Evangelicals: **30.0%**
Chr Adherents: **70.0%**
Scripture: **Complete Bible**

www.joshuaproject.net

"Declare His glory among the nations." Psalm 96:3

Pray for the Nations

Pazeh in Taiwan

Population: **5,800**
World Popl: **5,800**
Total Countries: **1**
People Cluster: **Taiwan Indigenous**
Main Language: **Chinese, Mandarin**
Main Religion: **Ethnic Religions**
Status: **Partially reached**
Evangelicals: **4.0%**
Chr Adherents: **6.0%**
Scripture: **Complete Bible**

www.joshuaproject.net

"Declare His glory among the nations." Psalm 96:3

Pray for the Nations

Pinuyumayan in Taiwan

Source: Huang Jin-Cheng

Population: **13,000**
World Popl: **13,000**
Total Countries: **1**
People Cluster: **Taiwan Indigenous**
Main Language: **Puyuma**
Main Religion: **Christianity**
Status: **Significantly reached**
Evangelicals: **18.0%**
Chr Adherents: **70.0%**
Scripture: **New Testament**

www.joshuaproject.net

"Declare His glory among the nations." Psalm 96:3

Pray for the Nations

Rukai, Tsalisen in Taiwan

Source: Halpis - Flickr

Population: **13,000**
World Popl: **13,000**
Total Countries: **1**
People Cluster: **Taiwan Indigenous**
Main Language: **Rukai**
Main Religion: **Christianity**
Status: **Partially reached**
Evangelicals: **10.0%**
Chr Adherents: **78.0%**
Scripture: **Complete Bible**

www.joshuaproject.net

"Declare His glory among the nations." Psalm 96:3

Pray for the Nations

Saaroa in Taiwan

Source: Bellenion - Wikimedia

Population: **300**
World Popl: **300**
Total Countries: **1**
People Cluster: **Taiwan Indigenous**
Main Language: **Bunun**
Main Religion: **Other / Small**
Status: **Frontier Unreached**
Evangelicals: **0.00%**
Chr Adherents: **0.00%**
Scripture: **Complete Bible**

www.joshuaproject.net

"Declare His glory among the nations." Psalm 96:3

Pray for the Nations

Saiset in Taiwan

Population: **6,300**
World Popl: **6,300**
Total Countries: **1**
People Cluster: **Taiwan Indigenous**
Main Language: **Saisiyat**
Main Religion: **Christianity**
Status: **Significantly reached**
Evangelicals: **11.0%**
Chr Adherents: **68.0%**
Scripture: **Unspecified**

www.joshuaproject.net

"Declare His glory among the nations." Psalm 96:3

Pray for the Nations

Sakizaya in Taiwan

Population: **800**
World Popl: **800**
Total Countries: **1**
People Cluster: **Taiwan Indigenous**
Main Language: **Sakizaya**
Main Religion: **Christianity**
Status: **Superficially reached**
Evangelicals: **2.0%**
Chr Adherents: **82.0%**
Scripture: **Unspecified**

www.joshuaproject.net

"Declare His glory among the nations." Psalm 96:3

Pray for the Nations

Seediq in Taiwan

Population: **9,200**
World Popl: **9,200**
Total Countries: **1**
People Cluster: **Taiwan Indigenous**
Main Language: **Sediq**
Main Religion: **Christianity**
Status: **Significantly reached**
Evangelicals: **25.0%**
Chr Adherents: **75.0%**
Scripture: **Complete Bible**

www.joshuaproject.net

"Declare His glory among the nations." Psalm 96:3

Pray for the Nations

Siraya in Taiwan

Population: **2,900**
World Popl: **2,900**
Total Countries: **1**
People Cluster: **Taiwan Indigenous**
Main Language: **Chinese, Min Nan**
Main Religion: **Christianity**
Status: **Partially reached**
Evangelicals: **6.0%**
Chr Adherents: **55.0%**
Scripture: **Complete Bible**

www.joshuaproject.net

"Declare His glory among the nations." Psalm 96:3

Pray for the Nations

Taroko, Truku in Taiwan

Population: **30,000**
World Popl: **30,000**
Total Countries: **1**
People Cluster: **Taiwan Indigenous**
Main Language: **Sediq**
Main Religion: **Christianity**
Status: **Partially reached**
Evangelicals: **8.0%**
Chr Adherents: **80.0%**
Scripture: **Complete Bible**

www.joshuaproject.net

"Declare His glory among the nations." Psalm 96:3

Pray for the Nations

Tayal, Atayal in Taiwan

Source: Anonymous

Population: **85,000**
World Popl: **85,000**
Total Countries: **1**
People Cluster: **Taiwan Indigenous**
Main Language: **Atayal**
Main Religion: **Christianity**
Status: **Partially reached**
Evangelicals: **9.0%**
Chr Adherents: **90.0%**
Scripture: **Complete Bible**

www.joshuaproject.net

"Declare His glory among the nations." Psalm 96:3

Pray for the Nations

Thai in Taiwan

Source: Deepak Meena - Pixabay

Population: **83,000**
World Popl: **22,464,900**
Total Countries: **27**
People Cluster: **Thai**
Main Language: **Thai**
Main Religion: **Buddhism**
Status: **Unreached**
Evangelicals: **0.30%**
Chr Adherents: **1.00%**
Scripture: **Complete Bible**

www.joshuaproject.net

"Declare His glory among the nations." Psalm 96:3

Pray for the Nations

Thao, Sau in Taiwan

Population: **700**
World Popl: **700**
Total Countries: **1**
People Cluster: **Taiwan Indigenous**
Main Language: **Chinese, Min Nan**
Main Religion: **Christianity**
Status: **Partially reached**
Evangelicals: **8.0%**
Chr Adherents: **78.0%**
Scripture: **Complete Bible**

www.joshuaproject.net

"Declare His glory among the nations." Psalm 96:3

Pray for the Nations

Tsou, Northern Tsuu in Taiwan

Source: Chen Liang Dao - Flickr

Population: **6,500**
World Popl: **6,500**
Total Countries: **1**
People Cluster: **Taiwan Indigenous**
Main Language: **Tsou**
Main Religion: **Christianity**
Status: **Partially reached**
Evangelicals: **4.0%**
Chr Adherents: **72.0%**
Scripture: **New Testament**

www.joshuaproject.net

"Declare His glory among the nations." Psalm 96:3

Pray for the Nations

Vietnamese in Taiwan

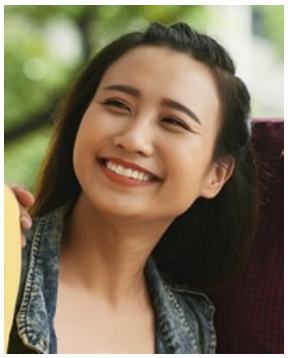

Source: Dragon Images - Shutterstock

Population: **289,000**
World Popl: **89,747,100**
Total Countries: **29**
People Cluster: **Vietnamese**
Main Language: **Vietnamese**
Main Religion: **Buddhism**
Status: **Minimally Reached**
Evangelicals: **1.80%**
Chr Adherents: **10.00%**
Scripture: **Complete Bible**

www.joshuaproject.net

"Declare His glory among the nations." Psalm 96:3

Pray for the Nations

Yami, Botel Tabago in Taiwan

Source: Anonymous

Population: **4,400**
World Popl: **4,400**
Total Countries: **1**
People Cluster: **Taiwan Indigenous**
Main Language: **Yami**
Main Religion: **Christianity**
Status: **Partially reached**
Evangelicals: **8.0%**
Chr Adherents: **82.0%**
Scripture: **New Testament**

www.joshuaproject.net

"Declare His glory among the nations." Psalm 96:3

Pray for the Nations

Yilan Creole in Taiwan

Population: **3,100**
World Popl: **3,100**
Total Countries: **1**
People Cluster: **Taiwan Indigenous**
Main Language: **Chinese, Mandarin**
Main Religion: **Ethnic Religions**
Status: **Partially reached**
Evangelicals: **5.0%**
Chr Adherents: **10.0%**
Scripture: **Complete Bible**

www.joshuaproject.net

"Declare His glory among the nations." Psalm 96:3

Pray for the Nations

Afghan, general in Tajikistan

Source: Franz - Pixabay

Population: **12,000**
World Popl: **1,273,200**
Total Countries: **21**
People Cluster: **Tajik**
Main Language: **Dari**
Main Religion: **Islam**
Status: **Frontier Unreached**
Evangelicals: **0.00%**
Chr Adherents: **0.00%**
Scripture: **Complete Bible**

www.joshuaproject.net

"Declare His glory among the nations." Psalm 96:3

Pray for the Nations

Arab, Tajiki in Tajikistan

Source: Anonymous

Population: **1,600**
World Popl: **6,700**
Total Countries: **2**
People Cluster: **Arab World, general**
Main Language: **Arabic, Tajiki**
Main Religion: **Islam**
Status: **Frontier Unreached**
Evangelicals: **0.00%**
Chr Adherents: **0.00%**
Scripture: **Unspecified**

www.joshuaproject.net

"Declare His glory among the nations." Psalm 96:3

Pray for the Nations

Arab, Uzbeki in Tajikistan

Source: Arian Zwegers - Flickr

Population: **5,700**
World Popl: **34,400**
Total Countries: **7**
People Cluster: **Arab World, general**
Main Language: **Arabic, Uzbeki**
Main Religion: **Islam**
Status: **Frontier Unreached**
Evangelicals: **0.00%**
Chr Adherents: **0.00%**
Scripture: **Unspecified**

www.joshuaproject.net

"Declare His glory among the nations." Psalm 96:3

Pray for the Nations

Armenian in Tajikistan

Source: Anonymous

Population: **10,000**
World Popl: **6,018,800**
Total Countries: **33**
People Cluster: **Armenian**
Main Language: **Armenian, Western**
Main Religion: **Christianity**
Status: **Partially reached**
Evangelicals: **8.0%**
Chr Adherents: **90.0%**
Scripture: **Complete Bible**

www.joshuaproject.net

"Declare His glory among the nations." Psalm 96:3

Pray for the Nations

Baloch, Western in Tajikistan

Source: Mostafa Meraji - Pixabay

Population: **7,300**
World Popl: **1,373,300**
Total Countries: **4**
People Cluster: **Baloch**
Main Language: **Balochi, Western**
Main Religion: **Islam**
Status: **Frontier Unreached**
Evangelicals: **0.00%**
Chr Adherents: **0.00%**
Scripture: **Portions**

www.joshuaproject.net

"Declare His glory among the nations." Psalm 96:3

Pray for the Nations

Bashkir in Tajikistan

Source: Artur Bolzhurov - Pexels

Population: **9,500**
World Popl: **1,655,500**
Total Countries: **5**
People Cluster: **Ural-Siberian**
Main Language: **Bashkort**
Main Religion: **Islam**
Status: **Unreached**
Evangelicals: **1.00%**
Chr Adherents: **3.00%**
Scripture: **Complete Bible**

www.joshuaproject.net

"Declare His glory among the nations." Psalm 96:3

Pray for the Nations

Belarusian in Tajikistan

Source: Mikhail Kapychka - Wikimedia

Population: **7,400**
World Popl: **8,615,300**
Total Countries: **21**
People Cluster: **Slav, Eastern**
Main Language: **Belarusian**
Main Religion: **Christianity**
Status: **Superficially reached**
Evangelicals: **2.0%**
Chr Adherents: **65.0%**
Scripture: **Complete Bible**

www.joshuaproject.net

"Declare His glory among the nations." Psalm 96:3

Pray for the Nations

Chuvash in Tajikistan

Source: Anonymous

Population: **4,500**
World Popl: **1,108,200**
Total Countries: **7**
People Cluster: **Ural-Siberian**
Main Language: **Chuvash**
Main Religion: **Christianity**
Status: **Superficially reached**
Evangelicals: **1.8%**
Chr Adherents: **55.0%**
Scripture: **Complete Bible**

www.joshuaproject.net

"Declare His glory among the nations." Psalm 96:3

Pray for the Nations

Deaf in Tajikistan

Source: Kate Nelson/AusAID - Wikimedia

Population: **94,000**
World Popl: **27,508,450**
Total Countries: **164**
People Cluster: **Deaf**
Main Language: **Language unknown**
Main Religion: **Unknown**
Status: **Unreached**
Evangelicals: **Unknown %**
Chr Adherents: **1.04%**
Scripture: **Unspecified**

www.joshuaproject.net

"Declare His glory among the nations." Psalm 96:3

Pray for the Nations

Gharmi in Tajikistan

Population: **35,000**
World Popl: **35,000**
Total Countries: **1**
People Cluster: **Tajik**
Main Language: **Tajik**
Main Religion: **Islam**
Status: **Frontier Unreached**
Evangelicals: **0.00%**
Chr Adherents: **0.00%**
Scripture: **Complete Bible**

www.joshuaproject.net

"Declare His glory among the nations." Psalm 96:3

Pray for the Nations

Ishkashimi in Tajikistan

Source: Anonymous

Population: **1,900**
World Popl: **5,400**
Total Countries: **2**
People Cluster: **Tajik**
Main Language: **Ishkashimi**
Main Religion: **Islam**
Status: **Frontier Unreached**
Evangelicals: **0.00%**
Chr Adherents: **0.00%**
Scripture: **Translation Started**

www.joshuaproject.net

"Declare His glory among the nations." Psalm 96:3

Pray for the Nations

Kataghan in Tajikistan

Population: **10,000**
World Popl: **10,000**
Total Countries: **1**
People Cluster: **Uzbek**
Main Language: **Uzbek, Northern**
Main Religion: **Islam**
Status: **Frontier Unreached**
Evangelicals: **0.00%**
Chr Adherents: **0.00%**
Scripture: **Complete Bible**

www.joshuaproject.net

"Declare His glory among the nations." Psalm 96:3

Pray for the Nations

Khik (Wakhi) in Tajikistan

Source: Robertino Radovix - Flickr

Population: **22,000**
World Popl: **127,000**
Total Countries: **4**
People Cluster: **Tajik**
Main Language: **Wakhi**
Main Religion: **Islam**
Status: **Frontier Unreached**
Evangelicals: **0.00%**
Chr Adherents: **0.00%**
Scripture: **Portions**

www.joshuaproject.net

"Declare His glory among the nations." Psalm 96:3

Pray for the Nations

Kyrgyz in Tajikistan

Source: Theklan - Wikimedia

Population: **79,000**
World Popl: **6,063,100**
Total Countries: **10**
People Cluster: **Kyrgyz**
Main Language: **Kyrgyz**
Main Religion: **Islam**
Status: **Frontier Unreached**
Evangelicals: **0.00%**
Chr Adherents: **0.00%**
Scripture: **Complete Bible**

www.joshuaproject.net

"Declare His glory among the nations." Psalm 96:3

Pray for the Nations

Lak in Tajikistan

Source: The Action - Wikimedia

Population: **2,400**
World Popl: **188,700**
Total Countries: **7**
People Cluster: **Caucasus**
Main Language: **Lak**
Main Religion: **Islam**
Status: **Unreached**
Evangelicals: **0.80%**
Chr Adherents: **1.00%**
Scripture: **Portions**

www.joshuaproject.net

"Declare His glory among the nations." Psalm 96:3

Pray for the Nations

Lyuli in Tajikistan

Source: Peretz Partensky - Flickr

Population: **5,200**
World Popl: **24,200**
Total Countries: **4**
People Cluster: **Romani**
Main Language: **Tajik**
Main Religion: **Islam**
Status: **Frontier Unreached**
Evangelicals: **0.00%**
Chr Adherents: **0.00%**
Scripture: **Complete Bible**

www.joshuaproject.net

"Declare His glory among the nations." Psalm 96:3

Pray for the Nations

Parsee in Tajikistan

Source: Ramniklal Mod - Shutterstock

Population: **3,000**
World Popl: **160,700**
Total Countries: **10**
People Cluster: **Persian**
Main Language: **Parsi-Dari**
Main Religion: **Other / Small**
Status: **Frontier Unreached**
Evangelicals: **0.00%**
Chr Adherents: **0.00%**
Scripture: **Translation Started**

www.joshuaproject.net

"Declare His glory among the nations." Psalm 96:3

Pray for the Nations

Parya in Tajikistan

Source: Anonymous

Population: **5,100**
World Popl: **6,800**
Total Countries: **3**
People Cluster: **Tajik**
Main Language: **Parya**
Main Religion: **Islam**
Status: **Unreached**
Evangelicals: **0.59%**
Chr Adherents: **0.59%**
Scripture: **Portions**

www.joshuaproject.net

"Declare His glory among the nations." Psalm 96:3

Pray for the Nations

Pashtun in Tajikistan

Source: Don LaVange - Flickr

Population: **5,400**
World Popl: **38,467,500**
Total Countries: **16**
People Cluster: **South Asia Muslim - Pasht**
Main Language: **Pashto, Northern**
Main Religion: **Islam**
Status: **Frontier Unreached**
Evangelicals: **0.00%**
Chr Adherents: **0.00%**
Scripture: **Complete Bible**

www.joshuaproject.net

"Declare His glory among the nations." Psalm 96:3

Pray for the Nations

Pashtun, Southern in Tajikistan

Source: chiplanay - Pixabay

Population: **37,000**
World Popl: **9,558,900**
Total Countries: **13**
People Cluster: **South Asia Muslim - Pasht**
Main Language: **Pashto, Southern**
Main Religion: **Islam**
Status: **Frontier Unreached**
Evangelicals: **0.00%**
Chr Adherents: **0.00%**
Scripture: **Portions**

www.joshuaproject.net

"Declare His glory among the nations." Psalm 96:3

Pray for the Nations

Russian in Tajikistan

Source: AV Photographer - Pixabay

Population: **30,000**
World Popl: **134,444,800**
Total Countries: **53**
People Cluster: **Slav, Eastern**
Main Language: **Russian**
Main Religion: **Christianity**
Status: **Superficially reached**
Evangelicals: **1.5%**
Chr Adherents: **61.0%**
Scripture: **Complete Bible**

www.joshuaproject.net

"Declare His glory among the nations." Psalm 96:3

Pray for the Nations

Sanglechi in Tajikistan

Population: **2,200**
World Popl: **5,300**
Total Countries: **2**
People Cluster: **Tajik**
Main Language: **Sanglechi**
Main Religion: **Islam**
Status: **Frontier Unreached**
Evangelicals: **0.00%**
Chr Adherents: **0.00%**
Scripture: **Translation Started**

www.joshuaproject.net

"Declare His glory among the nations." Psalm 96:3

Pray for the Nations

Shughni, Shugnan-Rushan in Tajikistan

Source: Anonymous

Population: **97,000**
World Popl: **148,000**
Total Countries: **2**
People Cluster: **Tajik**
Main Language: **Shughni**
Main Religion: **Islam**
Status: **Frontier Unreached**
Evangelicals: **0.00%**
Chr Adherents: **0.00%**
Scripture: **Portions**

www.joshuaproject.net

"Declare His glory among the nations." Psalm 96:3

Pray for the Nations

Tajik in Tajikistan

Source: Anonymous

Population: **8,902,000**
World Popl: **12,386,800**
Total Countries: **15**
People Cluster: **Tajik**
Main Language: **Tajik**
Main Religion: **Islam**
Status: **Frontier Unreached**
Evangelicals: **0.05%**
Chr Adherents: **0.05%**
Scripture: **Complete Bible**

www.joshuaproject.net

"Declare His glory among the nations." Psalm 96:3

Pray for the Nations

Tatar in Tajikistan

Source: Shamilini - Shutterstock

Population: **8,800**
World Popl: **5,725,900**
Total Countries: **13**
People Cluster: **Ural-Siberian**
Main Language: **Tatar**
Main Religion: **Islam**
Status: **Frontier Unreached**
Evangelicals: **0.00%**
Chr Adherents: **0.00%**
Scripture: **Complete Bible**

www.joshuaproject.net

"Declare His glory among the nations." Psalm 96:3

Pray for the Nations

Turkmen in Tajikistan

Source: Anonymous

Population: **21,000**
World Popl: **8,709,600**
Total Countries: **10**
People Cluster: **Turkmen**
Main Language: **Turkmen**
Main Religion: **Islam**
Status: **Frontier Unreached**
Evangelicals: **0.00%**
Chr Adherents: **0.00%**
Scripture: **Complete Bible**

www.joshuaproject.net

"Declare His glory among the nations." Psalm 96:3

Pray for the Nations

Uzbek, Northern in Tajikistan

Source: Fulvio Spada - Wikimedia

Population: **1,270,000**
World Popl: **34,573,900**
Total Countries: **13**
People Cluster: **Uzbek**
Main Language: **Uzbek, Northern**
Main Religion: **Islam**
Status: **Unreached**
Evangelicals: **0.13%**
Chr Adherents: **0.14%**
Scripture: **Complete Bible**

www.joshuaproject.net

"Declare His glory among the nations." Psalm 96:3

Pray for the Nations

Yagnob in Tajikistan

Source: Mikhael Romanyuk / Anvar Buzuruk

Population: **33,000**
World Popl: **33,000**
Total Countries: **1**
People Cluster: **Tajik**
Main Language: **Tajik**
Main Religion: **Islam**
Status: **Frontier Unreached**
Evangelicals: **0.00%**
Chr Adherents: **0.00%**
Scripture: **Complete Bible**

www.joshuaproject.net

"Declare His glory among the nations." Psalm 96:3

Pray for the Nations

Yazgul in Tajikistan

Population: **12,000**
World Popl: **12,000**
Total Countries: **1**
People Cluster: **Tajik**
Main Language: **Yazgulyam**
Main Religion: **Islam**
Status: **Frontier Unreached**
Evangelicals: **0.00%**
Chr Adherents: **0.00%**
Scripture: **Portions**

www.joshuaproject.net

"Declare His glory among the nations." Psalm 96:3

Pray for the Nations

Aheu Luang in Thailand

Source: Asia Harvest

Population: **1,600**
World Popl: **2,300**
Total Countries: **2**
People Cluster: **Mon-Khmer**
Main Language: **Aheu**
Main Religion: **Buddhism**
Status: **Frontier Unreached**
Evangelicals: **0.00%**
Chr Adherents: **0.00%**
Scripture: **Portions**

www.joshuaproject.net

"Declare His glory among the nations." Psalm 96:3

Pray for the Nations

Akeu in Thailand

Source: Asia Harvest-Operation Myanmar

Population: **400**
World Popl: **19,100**
Total Countries: **4**
People Cluster: **Tibeto-Burman, other**
Main Language: **Akeu**
Main Religion: **Ethnic Religions**
Status: **Partially reached**
Evangelicals: **3.0%**
Chr Adherents: **8.0%**
Scripture: **New Testament**

www.joshuaproject.net

"Declare His glory among the nations." Psalm 96:3

Pray for the Nations

Akha in Thailand

Source: Arian Zwegers - Flickr

Population: **60,000**
World Popl: **625,000**
Total Countries: **5**
People Cluster: **Hani**
Main Language: **Akha**
Main Religion: **Christianity**
Status: **Significantly reached**
Evangelicals: **22.0%**
Chr Adherents: **90.0%**
Scripture: **Complete Bible**

www.joshuaproject.net

"Declare His glory among the nations." Psalm 96:3

Pray for the Nations

Americans, U.S. in Thailand

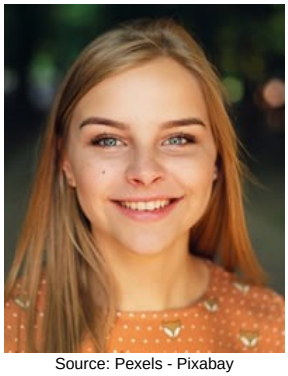

Source: Pexels - Pixabay

Population: **21,000**
World Popl: **201,401,400**
Total Countries: **78**
People Cluster: **Anglo-American**
Main Language: **English**
Main Religion: **Christianity**
Status: **Significantly reached**
Evangelicals: **28.0%**
Chr Adherents: **78.0%**
Scripture: **Complete Bible**

www.joshuaproject.net

"Declare His glory among the nations." Psalm 96:3

Pray for the Nations

Bisu in Thailand

Source: Operation China, Asia Harvest

Population: **800**
World Popl: **800**
Total Countries: **1**
People Cluster: **Hani**
Main Language: **Bisu**
Main Religion: **Ethnic Religions**
Status: **Unreached**
Evangelicals: **0.00%**
Chr Adherents: **0.80%**
Scripture: **New Testament**

www.joshuaproject.net

"Declare His glory among the nations." Psalm 96:3

Pray for the Nations

Blang in Thailand

Source: Asia Harvest-Operation Myanmar

Population: **1,400**
World Popl: **121,400**
Total Countries: **3**
People Cluster: **Mon-Khmer**
Main Language: **Blang**
Main Religion: **Buddhism**
Status: **Unreached**
Evangelicals: **0.40%**
Chr Adherents: **4.00%**
Scripture: **New Testament**

www.joshuaproject.net

"Declare His glory among the nations." Psalm 96:3

Pray for the Nations

British in Thailand

Source: Anonymous

Population: **45,000**
World Popl: **54,681,700**
Total Countries: **81**
People Cluster: **Anglo-Celt**
Main Language: **English**
Main Religion: **Christianity**
Status: **Partially reached**
Evangelicals: **8.0%**
Chr Adherents: **59.0%**
Scripture: **Complete Bible**

www.joshuaproject.net

"Declare His glory among the nations." Psalm 96:3

Pray for the Nations

Bru, Eastern in Thailand

Source: Peoples of Laos, Asia Harvest

Population: **26,000**
World Popl: **120,000**
Total Countries: **3**
People Cluster: **Mon-Khmer**
Main Language: **Bru, Eastern**
Main Religion: **Buddhism**
Status: **Unreached**
Evangelicals: **1.00%**
Chr Adherents: **2.00%**
Scripture: **Complete Bible**

www.joshuaproject.net

"Declare His glory among the nations." Psalm 96:3

Pray for the Nations

Bru, Western in Thailand

Source: Anonymous

Population: **20,000**
World Popl: **113,000**
Total Countries: **2**
People Cluster: **Mon-Khmer**
Main Language: **Bru, Western**
Main Religion: **Buddhism**
Status: **Partially reached**
Evangelicals: **6.0%**
Chr Adherents: **8.0%**
Scripture: **New Testament**

www.joshuaproject.net

"Declare His glory among the nations." Psalm 96:3

Pray for the Nations

Burmese in Thailand

Source: Anonymous

Population: **2,310,000**
World Popl: **32,852,900**
Total Countries: **17**
People Cluster: **Burmese**
Main Language: **Burmese**
Main Religion: **Buddhism**
Status: **Unreached**
Evangelicals: **0.42%**
Chr Adherents: **0.50%**
Scripture: **Complete Bible**

www.joshuaproject.net

"Declare His glory among the nations." Psalm 96:3

Pray for the Nations

Cham, Western in Thailand

Source: Cambodia Research Network

Population: **4,700**
World Popl: **342,300**
Total Countries: **6**
People Cluster: **Cham**
Main Language: **Cham, Western**
Main Religion: **Islam**
Status: **Frontier Unreached**
Evangelicals: **0.00%**
Chr Adherents: **0.05%**
Scripture: **New Testament**

www.joshuaproject.net

"Declare His glory among the nations." Psalm 96:3

Pray for the Nations

Chong in Thailand

Source: SAMUDPOK - Shutterstock

Population: **2,100**
World Popl: **3,800**
Total Countries: **2**
People Cluster: **Mon-Khmer**
Main Language: **Chong**
Main Religion: **Buddhism**
Status: **Unreached**
Evangelicals: **0.00%**
Chr Adherents: **0.80%**
Scripture: **Unspecified**

www.joshuaproject.net

"Declare His glory among the nations." Psalm 96:3

Pray for the Nations

Deaf in Thailand

Source: A Worker in SE Asia

Population: **200,000**
World Popl: **27,508,450**
Total Countries: **164**
People Cluster: **Deaf**
Main Language: **Thai Sign Language**
Main Religion: **Unknown**
Status: **Unreached**
Evangelicals: **Unknown %**
Chr Adherents: **1.10%**
Scripture: **Portions**

www.joshuaproject.net

"Declare His glory among the nations." Psalm 96:3

Pray for the Nations

Eurasian in Thailand

Source: MySabah.com

Population: **59,000**
World Popl: **1,755,700**
Total Countries: **12**
People Cluster: **Southeast Asian, other**
Main Language: **English**
Main Religion: **Christianity**
Status: **Partially reached**
Evangelicals: **4.0%**
Chr Adherents: **55.0%**
Scripture: **Complete Bible**

www.joshuaproject.net

"Declare His glory among the nations." Psalm 96:3

Pray for the Nations

French in Thailand

Source: Masters View / Howard Erickson

Population: **14,000**
World Popl: **51,869,790**
Total Countries: **82**
People Cluster: **French**
Main Language: **French**
Main Religion: **Christianity**
Status: **Superficially reached**
Evangelicals: **1.0%**
Chr Adherents: **61.0%**
Scripture: **Complete Bible**

www.joshuaproject.net

"Declare His glory among the nations." Psalm 96:3

Pray for the Nations

German in Thailand

Source: Bernd Focken - Pixabay

Population: **11,000**
World Popl: **67,007,400**
Total Countries: **57**
People Cluster: **Germanic**
Main Language: **German, Standard**
Main Religion: **Christianity**
Status: **Partially reached**
Evangelicals: **3.0%**
Chr Adherents: **60.0%**
Scripture: **Complete Bible**

www.joshuaproject.net

"Declare His glory among the nations." Psalm 96:3

Pray for the Nations

Han Chinese, Cantonese in Thailand

Source: Karolien Taverniers - Flickr

Population: **41,000**
World Popl: **80,120,700**
Total Countries: **32**
People Cluster: **Chinese**
Main Language: **Chinese, Yue**
Main Religion: **Buddhism**
Status: **Unreached**
Evangelicals: **2.00%**
Chr Adherents: **5.00%**
Scripture: **Complete Bible**

www.joshuaproject.net

"Declare His glory among the nations." Psalm 96:3

Pray for the Nations

Han Chinese, Hainanese in Thailand

Source: Teaelixer - Flickr

Population: **8,400**
World Popl: **6,376,400**
Total Countries: **5**
People Cluster: **Chinese**
Main Language: **Hainanese**
Main Religion: **Buddhism**
Status: **Partially reached**
Evangelicals: **3.0%**
Chr Adherents: **6.0%**
Scripture: **Translation Needed**

www.joshuaproject.net

"Declare His glory among the nations." Psalm 96:3

Pray for the Nations

Han Chinese, Hakka in Thailand

Source: Asia Harvest

Population: **81,000**
World Popl: **43,923,800**
Total Countries: **19**
People Cluster: **Chinese**
Main Language: **Chinese, Hakka**
Main Religion: **Buddhism**
Status: **Unreached**
Evangelicals: **2.00%**
Chr Adherents: **5.00%**
Scripture: **Complete Bible**

www.joshuaproject.net

"Declare His glory among the nations." Psalm 96:3

Pray for the Nations

Han Chinese, Min Bei in Thailand

Source: Operation China, Asia Harvest

Population: **15,000**
World Popl: **8,773,000**
Total Countries: **6**
People Cluster: **Chinese**
Main Language: **Chinese, Min Bei**
Main Religion: **Buddhism**
Status: **Unreached**
Evangelicals: **2.00%**
Chr Adherents: **5.00%**
Scripture: **New Testament**

www.joshuaproject.net

"Declare His glory among the nations." Psalm 96:3

Pray for the Nations

Han Chinese, Min Nan in Thailand

Source: Asia Harvest-Operation Myanmar

Population: **1,540,000**
World Popl: **43,504,500**
Total Countries: **17**
People Cluster: **Chinese**
Main Language: **Chinese, Min Nan**
Main Religion: **Buddhism**
Status: **Partially reached**
Evangelicals: **2.7%**
Chr Adherents: **4.0%**
Scripture: **Complete Bible**

www.joshuaproject.net

"Declare His glory among the nations." Psalm 96:3

Pray for the Nations

Hindi in Thailand

Source: Sonam Prajapati - Pixabay

Population: **24,000**
World Popl: **2,795,500**
Total Countries: **16**
People Cluster: **South Asia - other**
Main Language: **Hindi**
Main Religion: **Hinduism**
Status: **Unreached**
Evangelicals: **1.00%**
Chr Adherents: **4.00%**
Scripture: **Complete Bible**

www.joshuaproject.net

"Declare His glory among the nations." Psalm 96:3

Pray for the Nations

Hmong Daw in Thailand

Source: Anonymous

Population: **37,000**
World Popl: **2,177,000**
Total Countries: **6**
People Cluster: **Miao / Hmong**
Main Language: **Hmong Daw**
Main Religion: **Ethnic Religions**
Status: **Significantly reached**
Evangelicals: **11.3%**
Chr Adherents: **15.0%**
Scripture: **Complete Bible**

www.joshuaproject.net

"Declare His glory among the nations." Psalm 96:3

Pray for the Nations

Hmong Njua in Thailand

Source: AlivePhoto - Shutterstock

Population: **69,000**
World Popl: **796,800**
Total Countries: **10**
People Cluster: **Miao / Hmong**
Main Language: **Hmong Njua**
Main Religion: **Ethnic Religions**
Status: **Partially reached**
Evangelicals: **3.0%**
Chr Adherents: **12.0%**
Scripture: **Complete Bible**

www.joshuaproject.net

"Declare His glory among the nations." Psalm 96:3

Pray for the Nations

Huay in Thailand

Source: Peoples of the Buddhist World, A

Population: **600**
World Popl: **600**
Total Countries: **1**
People Cluster: **Mon-Khmer**
Main Language: **Language unknown**
Main Religion: **Buddhism**
Status: **Frontier Unreached**
Evangelicals: **0.00%**
Chr Adherents: **0.00%**
Scripture: **Unspecified**

www.joshuaproject.net

"Declare His glory among the nations." Psalm 96:3

Pray for the Nations

Hui in Thailand

Source: Leslie D. Montano

Population: **91,000**
World Popl: **13,901,000**
Total Countries: **8**
People Cluster: **Chinese Muslim**
Main Language: **Chinese, Mandarin**
Main Religion: **Islam**
Status: **Frontier Unreached**
Evangelicals: **0.00%**
Chr Adherents: **0.00%**
Scripture: **Complete Bible**

www.joshuaproject.net

"Declare His glory among the nations." Psalm 96:3

Pray for the Nations

Iu Mien in Thailand

Source: Anonymous

Population: **46,000**
World Popl: **1,678,400**
Total Countries: **6**
People Cluster: **Yao-Mien**
Main Language: **Iu Mien**
Main Religion: **Ethnic Religions**
Status: **Partially reached**
Evangelicals: **4.6%**
Chr Adherents: **5.0%**
Scripture: **Complete Bible**

www.joshuaproject.net

"Declare His glory among the nations." Psalm 96:3

Pray for the Nations

Japanese in Thailand

Source: N-Y-C - Pixabay

Population: **71,000**
World Popl: **119,686,000**
Total Countries: **38**
People Cluster: **Japanese**
Main Language: **Japanese**
Main Religion: **Buddhism**
Status: **Unreached**
Evangelicals: **0.30%**
Chr Adherents: **0.50%**
Scripture: **Complete Bible**

www.joshuaproject.net

"Declare His glory among the nations." Psalm 96:3

Pray for the Nations

Jehai in Thailand

Source: Paul Chen

Population: **200**
World Popl: **3,200**
Total Countries: **2**
People Cluster: **West Malaysia Indigenous**
Main Language: **Jehai**
Main Religion: **Ethnic Religions**
Status: **Significantly reached**
Evangelicals: **12.0%**
Chr Adherents: **20.0%**
Scripture: **Translation Needed**

www.joshuaproject.net

"Declare His glory among the nations." Psalm 96:3

Pray for the Nations

Jewish, Thai-speaking in Thailand

Source: World Jewish Congress

Population: **200**
World Popl: **200**
Total Countries: **1**
People Cluster: **Jewish**
Main Language: **Thai**
Main Religion: **Ethnic Religions**
Status: **Frontier Unreached**
Evangelicals: **0.00%**
Chr Adherents: **0.00%**
Scripture: **Complete Bible**

www.joshuaproject.net

"Declare His glory among the nations." Psalm 96:3

Pray for the Nations

Karen, Bwe in Thailand

Source: Asia Harvest-Operation Myanmar

Population: **2,200**
World Popl: **23,200**
Total Countries: **2**
People Cluster: **Karen**
Main Language: **Karen, Bwe**
Main Religion: **Ethnic Religions**
Status: **Significantly reached**
Evangelicals: **17.0%**
Chr Adherents: **20.0%**
Scripture: **Portions**

www.joshuaproject.net

"Declare His glory among the nations." Psalm 96:3

Pray for the Nations

Karen, Pwo Eastern in Thailand

Source: Asia Harvest-Operation Myanmar

Population: **58,000**
World Popl: **1,236,000**
Total Countries: **2**
People Cluster: **Karen**
Main Language: **Karen, Pwo Eastern**
Main Religion: **Buddhism**
Status: **Partially reached**
Evangelicals: **4.0%**
Chr Adherents: **35.0%**
Scripture: **Complete Bible**

www.joshuaproject.net

"Declare His glory among the nations." Psalm 96:3

Pray for the Nations

Karen, Pwo Northern in Thailand

Source: Ji Dapa - Shutterstock

Population: **86,000**
World Popl: **86,000**
Total Countries: **1**
People Cluster: **Karen**
Main Language: **Karen, Pwo Northern**
Main Religion: **Ethnic Religions**
Status: **Minimally Reached**
Evangelicals: **2.00%**
Chr Adherents: **12.00%**
Scripture: **Complete Bible**

www.joshuaproject.net

"Declare His glory among the nations." Psalm 96:3

Pray for the Nations

Karen, Pwo Rachaburi in Thailand

Source: Kevin Morris, OMF International

Population: **6,400**
World Popl: **6,400**
Total Countries: **1**
People Cluster: **Karen**
Main Language: **Karen, Phrae Pwo**
Main Religion: **Ethnic Religions**
Status: **Minimally Reached**
Evangelicals: **1.00%**
Chr Adherents: **10.00%**
Scripture: **Portions**

www.joshuaproject.net

"Declare His glory among the nations." Psalm 96:3

Pray for the Nations

Karen, S'gaw in Thailand

Source: Asia Harvest-Operation Myanmar

Population: **216,000**
World Popl: **2,308,000**
Total Countries: **3**
People Cluster: **Karen**
Main Language: **Karen, S'gaw**
Main Religion: **Ethnic Religions**
Status: **Significantly reached**
Evangelicals: **13.4%**
Chr Adherents: **36.0%**
Scripture: **Complete Bible**

www.joshuaproject.net

"Declare His glory among the nations." Psalm 96:3

Pray for the Nations

Kayah Eastern in Thailand

Source: Asia Harvest-Operation Myanmar

Population: **19,000**
World Popl: **28,000**
Total Countries: **2**
People Cluster: **Karen**
Main Language: **Kayah, Eastern**
Main Religion: **Buddhism**
Status: **Partially reached**
Evangelicals: **4.0%**
Chr Adherents: **18.0%**
Scripture: **New Testament**

www.joshuaproject.net

"Declare His glory among the nations." Psalm 96:3

Pray for the Nations

Kayah Western in Thailand

Source: Asia Harvest-Operation Myanmar

Population: **22,000**
World Popl: **184,000**
Total Countries: **2**
People Cluster: **Karen**
Main Language: **Kayah, Western**
Main Religion: **Buddhism**
Status: **Minimally Reached**
Evangelicals: **2.00%**
Chr Adherents: **28.00%**
Scripture: **New Testament**

www.joshuaproject.net

"Declare His glory among the nations." Psalm 96:3

Pray for the Nations

Kayan, Padaung in Thailand

Source: Anonymous

Population: **2,900**
World Popl: **148,900**
Total Countries: **2**
People Cluster: **Karen**
Main Language: **Kayan (Myanmar)**
Main Religion: **Ethnic Religions**
Status: **Partially reached**
Evangelicals: **2.5%**
Chr Adherents: **25.0%**
Scripture: **Portions**

www.joshuaproject.net

"Declare His glory among the nations." Psalm 96:3

Pray for the Nations

Kensiu in Thailand

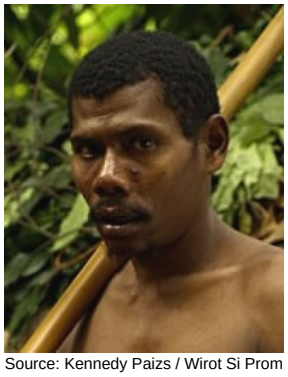

Source: Kennedy Paizs / Wirot Si Prom

Population: **300**
World Popl: **700**
Total Countries: **2**
People Cluster: **West Malaysia Indigenous**
Main Language: **Kensiu**
Main Religion: **Ethnic Religions**
Status: **Unreached**
Evangelicals: **0.00%**
Chr Adherents: **4.00%**
Scripture: **Translation Started**

www.joshuaproject.net

"Declare His glory among the nations." Psalm 96:3

Pray for the Nations

Khmer in Thailand

Source: Anonymous

Population: **66,000**
World Popl: **17,598,700**
Total Countries: **14**
People Cluster: **Mon-Khmer**
Main Language: **Khmer**
Main Religion: **Buddhism**
Status: **Unreached**
Evangelicals: **0.10%**
Chr Adherents: **0.20%**
Scripture: **Complete Bible**

www.joshuaproject.net

"Declare His glory among the nations." Psalm 96:3

Pray for the Nations

Khmer, Northern in Thailand

Source: Kathi Hayes

Population: **1,496,000**
World Popl: **1,501,600**
Total Countries: **2**
People Cluster: **Mon-Khmer**
Main Language: **Khmer, Northern**
Main Religion: **Buddhism**
Status: **Minimally Reached**
Evangelicals: **1.00%**
Chr Adherents: **8.00%**
Scripture: **Complete Bible**

www.joshuaproject.net

"Declare His glory among the nations." Psalm 96:3

Pray for the Nations

Khmu in Thailand

Source: Anonymous

Population: **16,000**
World Popl: **911,200**
Total Countries: **5**
People Cluster: **Mon-Khmer**
Main Language: **Khmu**
Main Religion: **Ethnic Religions**
Status: **Partially reached**
Evangelicals: **5.7%**
Chr Adherents: **6.0%**
Scripture: **Portions**

www.joshuaproject.net

"Declare His glory among the nations." Psalm 96:3

Pray for the Nations

Khun in Thailand

Source: Asia Harvest-Operation Myanmar

Population: **7,200**
World Popl: **139,100**
Total Countries: **3**
People Cluster: **Tai**
Main Language: **Khun**
Main Religion: **Buddhism**
Status: **Unreached**
Evangelicals: **0.14%**
Chr Adherents: **1.50%**
Scripture: **Portions**

www.joshuaproject.net

"Declare His glory among the nations." Psalm 96:3

Pray for the Nations

Kintaq in Thailand

Source: Southeast Asia Link - SEALINK

Population: **100**
World Popl: **200**
Total Countries: **2**
People Cluster: **West Malaysia Indigenous**
Main Language: **Kintaq**
Main Religion: **Ethnic Religions**
Status: **Unreached**
Evangelicals: **0.00%**
Chr Adherents: **4.90%**
Scripture: **Translation Started**

www.joshuaproject.net

"Declare His glory among the nations." Psalm 96:3

Pray for the Nations

Korean in Thailand

Source: Tycho Atsma - Unsplash

Population: **21,000**
World Popl: **80,271,200**
Total Countries: **40**
People Cluster: **Korean**
Main Language: **Korean**
Main Religion: **Buddhism**
Status: **Significantly reached**
Evangelicals: **16.0%**
Chr Adherents: **24.0%**
Scripture: **Complete Bible**

www.joshuaproject.net

"Declare His glory among the nations." Psalm 96:3

Pray for the Nations

Kui in Thailand

Source: Anonymous

Population: **432,000**
World Popl: **521,000**
Total Countries: **3**
People Cluster: **Mon-Khmer**
Main Language: **Kuay**
Main Religion: **Buddhism**
Status: **Unreached**
Evangelicals: **0.41%**
Chr Adherents: **2.00%**
Scripture: **New Testament**

www.joshuaproject.net

"Declare His glory among the nations." Psalm 96:3

Pray for the Nations

Lahu Na in Thailand

Source: Asia Harvest-Operation Myanmar

Population: **33,000**
World Popl: **588,700**
Total Countries: **6**
People Cluster: **Tibeto-Burman, other**
Main Language: **Lahu**
Main Religion: **Ethnic Religions**
Status: **Significantly reached**
Evangelicals: **25.0%**
Chr Adherents: **30.0%**
Scripture: **Complete Bible**

www.joshuaproject.net

"Declare His glory among the nations." Psalm 96:3

Pray for the Nations

Lahu Nyi in Thailand

Source: Pierre Pouliquin - Flickr

Population: **3,300**
World Popl: **3,300**
Total Countries: **1**
People Cluster: **Tibeto-Burman, other**
Main Language: **Lahu**
Main Religion: **Ethnic Religions**
Status: **Unreached**
Evangelicals: **0.10%**
Chr Adherents: **0.20%**
Scripture: **Complete Bible**

www.joshuaproject.net

"Declare His glory among the nations." Psalm 96:3

Pray for the Nations

Lahu Shi in Thailand

Source: Asia Harvest-Operation Myanmar

Population: **16,000**
World Popl: **191,000**
Total Countries: **5**
People Cluster: **Tibeto-Burman, other**
Main Language: **Lahu Shi**
Main Religion: **Christianity**
Status: **Superficially reached**
Evangelicals: **1.8%**
Chr Adherents: **99.0%**
Scripture: **New Testament**

www.joshuaproject.net

"Declare His glory among the nations." Psalm 96:3

Pray for the Nations

Lamet in Thailand

Source: Peoples of Laos, Asia Harvest

Population: **200**
World Popl: **25,200**
Total Countries: **2**
People Cluster: **Mon-Khmer**
Main Language: **Rmeet**
Main Religion: **Ethnic Religions**
Status: **Unreached**
Evangelicals: **0.00%**
Chr Adherents: **5.00%**
Scripture: **Portions**

www.joshuaproject.net

"Declare His glory among the nations." Psalm 96:3

Pray for the Nations

Lao in Thailand

Source: Cambodia Research Network

Population: **62,000**
World Popl: **4,114,000**
Total Countries: **9**
People Cluster: **Lao**
Main Language: **Lao**
Main Religion: **Buddhism**
Status: **Unreached**
Evangelicals: **2.00%**
Chr Adherents: **3.00%**
Scripture: **Complete Bible**

www.joshuaproject.net

"Declare His glory among the nations." Psalm 96:3

Pray for the Nations

Lao Ga in Thailand

Source: Peoples of the Buddhist World, A

Population: **2,100**
World Popl: **2,100**
Total Countries: **1**
People Cluster: **Lao**
Main Language: **Language unknown**
Main Religion: **Buddhism**
Status: **Unreached**
Evangelicals: **0.50%**
Chr Adherents: **0.80%**
Scripture: **Unspecified**

www.joshuaproject.net

"Declare His glory among the nations." Psalm 96:3

Pray for the Nations

Lao Krang in Thailand

Source: Peoples of the Buddhist World, A

Population: **59,000**
World Popl: **59,000**
Total Countries: **1**
People Cluster: **Lao**
Main Language: **Language unknown**
Main Religion: **Buddhism**
Status: **Frontier Unreached**
Evangelicals: **0.05%**
Chr Adherents: **0.06%**
Scripture: **Unspecified**

www.joshuaproject.net

"Declare His glory among the nations." Psalm 96:3

Pray for the Nations

Lao Lom in Thailand

Source: Peoples of the Buddhist World, A

Population: **29,000**
World Popl: **29,000**
Total Countries: **1**
People Cluster: **Lao**
Main Language: **Language unknown**
Main Religion: **Buddhism**
Status: **Frontier Unreached**
Evangelicals: **0.00%**
Chr Adherents: **0.00%**
Scripture: **Unspecified**

www.joshuaproject.net

"Declare His glory among the nations." Psalm 96:3

Pray for the Nations

Lao Ngaew in Thailand

Source: Peoples of the Buddhist World, A

Population: **36,000**
World Popl: **36,000**
Total Countries: **1**
People Cluster: **Tai**
Main Language: **Thai**
Main Religion: **Buddhism**
Status: **Frontier Unreached**
Evangelicals: **0.00%**
Chr Adherents: **0.00%**
Scripture: **Complete Bible**

www.joshuaproject.net

"Declare His glory among the nations." Psalm 96:3

Pray for the Nations

Lao Phuan in Thailand

Source: PTD Phonsavan - Wikimedia

Population: **199,000**
World Popl: **360,600**
Total Countries: **3**
People Cluster: **Tai**
Main Language: **Phuan**
Main Religion: **Buddhism**
Status: **Unreached**
Evangelicals: **0.10%**
Chr Adherents: **1.50%**
Scripture: **Translation Started**

www.joshuaproject.net

"Declare His glory among the nations." Psalm 96:3

Pray for the Nations

Lao Song in Thailand

Population: **37,000**
World Popl: **37,000**
Total Countries: **1**
People Cluster: **Tai**
Main Language: **Thai Song**
Main Religion: **Buddhism**
Status: **Unreached**
Evangelicals: **0.90%**
Chr Adherents: **1.00%**
Scripture: **Portions**

www.joshuaproject.net

"Declare His glory among the nations." Psalm 96:3

Pray for the Nations

Lao Ti in Thailand

Source: Operation China, Asia Harvest

Population: **200**
World Popl: **200**
Total Countries: **1**
People Cluster: **Lao**
Main Language: **Language unknown**
Main Religion: **Buddhism**
Status: **Frontier Unreached**
Evangelicals: **0.00%**
Chr Adherents: **0.00%**
Scripture: **Unspecified**

www.joshuaproject.net

"Declare His glory among the nations." Psalm 96:3

Pray for the Nations

Lao Wieng in Thailand

Source: Peoples of the Buddhist World, A

Population: **59,000**
World Popl: **59,000**
Total Countries: **1**
People Cluster: **Lao**
Main Language: **Language unknown**
Main Religion: **Buddhism**
Status: **Frontier Unreached**
Evangelicals: **0.03%**
Chr Adherents: **0.03%**
Scripture: **Unspecified**

www.joshuaproject.net

"Declare His glory among the nations." Psalm 96:3

Pray for the Nations

Lawa, Eastern in Thailand

Source: Peoples of Laos, Asia Harvest

Population: **8,500**
World Popl: **8,500**
Total Countries: **1**
People Cluster: **Mon-Khmer**
Main Language: **Lawa, Eastern**
Main Religion: **Buddhism**
Status: **Unreached**
Evangelicals: **0.24%**
Chr Adherents: **0.24%**
Scripture: **Portions**

www.joshuaproject.net

"Declare His glory among the nations." Psalm 96:3

Pray for the Nations

Lawa, Western in Thailand

Source: Peoples of the Buddhist World, A

Population: **9,100**
World Popl: **9,100**
Total Countries: **1**
People Cluster: **Mon-Khmer**
Main Language: **Lawa, Western**
Main Religion: **Buddhism**
Status: **Significantly reached**
Evangelicals: **14.0%**
Chr Adherents: **16.0%**
Scripture: **Complete Bible**

www.joshuaproject.net

"Declare His glory among the nations." Psalm 96:3

Pray for the Nations

Lisu in Thailand

Source: Anonymous

Population: **43,000**
World Popl: **1,153,000**
Total Countries: **4**
People Cluster: **Lisu**
Main Language: **Lisu**
Main Religion: **Ethnic Religions**
Status: **Partially reached**
Evangelicals: **9.3%**
Chr Adherents: **30.0%**
Scripture: **Complete Bible**

www.joshuaproject.net

"Declare His glory among the nations." Psalm 96:3

Pray for the Nations

Lua in Thailand

Source: Sehz-Karen Sall - Pixabay

Population: **7,200**
World Popl: **7,200**
Total Countries: **1**
People Cluster: **Mon-Khmer**
Main Language: **Prai**
Main Religion: **Ethnic Religions**
Status: **Unreached**
Evangelicals: **1.67%**
Chr Adherents: **4.00%**
Scripture: **New Testament**

www.joshuaproject.net

"Declare His glory among the nations." Psalm 96:3

Pray for the Nations

Mal in Thailand

Source: Peoples of Laos, Asia Harvest

Population: **5,000**
World Popl: **44,000**
Total Countries: **2**
People Cluster: **Mon-Khmer**
Main Language: **Mal**
Main Religion: **Ethnic Religions**
Status: **Minimally Reached**
Evangelicals: **1.00%**
Chr Adherents: **6.00%**
Scripture: **New Testament**

www.joshuaproject.net

"Declare His glory among the nations." Psalm 96:3

Pray for the Nations

Malay, Kedah in Thailand

Source: Ahmad Shazwan Ahmad Hasnal - Fli

Population: **1,000**
World Popl: **1,000**
Total Countries: **1**
People Cluster: **Malay**
Main Language: **Malay, Kedah**
Main Religion: **Islam**
Status: **Frontier Unreached**
Evangelicals: **0.00%**
Chr Adherents: **0.00%**
Scripture: **Unspecified**

www.joshuaproject.net

"Declare His glory among the nations." Psalm 96:3

Pray for the Nations

Malay, Pattani in Thailand

Source: Anonymous

Population: **1,567,000**
World Popl: **1,567,000**
Total Countries: **1**
People Cluster: **Malay**
Main Language: **Malay, Pattani**
Main Religion: **Islam**
Status: **Frontier Unreached**
Evangelicals: **0.01%**
Chr Adherents: **0.01%**
Scripture: **New Testament**

www.joshuaproject.net

"Declare His glory among the nations." Psalm 96:3

Pray for the Nations

Mlabri in Thailand

Source: Peoples of Laos, Asia Harvest

Population: **400**
World Popl: **420**
Total Countries: **2**
People Cluster: **Mon-Khmer**
Main Language: **Mlabri**
Main Religion: **Ethnic Religions**
Status: **Significantly reached**
Evangelicals: **21.0%**
Chr Adherents: **21.0%**
Scripture: **Translation Started**

www.joshuaproject.net

"Declare His glory among the nations." Psalm 96:3

Pray for the Nations

Mok in Thailand

Source: Asia Harvest-Operation Myanmar

Population: **700**
World Popl: **5,000**
Total Countries: **2**
People Cluster: **Mon-Khmer**
Main Language: **Mok**
Main Religion: **Buddhism**
Status: **Unreached**
Evangelicals: **1.40%**
Chr Adherents: **1.40%**
Scripture: **Translation Started**

www.joshuaproject.net

"Declare His glory among the nations." Psalm 96:3

Pray for the Nations

Moken in Thailand

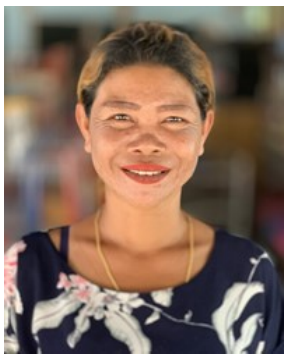

Source: manothegreek

Population: **2,200**
World Popl: **6,900**
Total Countries: **2**
People Cluster: **Malay**
Main Language: **Moken**
Main Religion: **Ethnic Religions**
Status: **Unreached**
Evangelicals: **0.04%**
Chr Adherents: **0.30%**
Scripture: **New Testament**

www.joshuaproject.net

"Declare His glory among the nations." Psalm 96:3

Pray for the Nations

Moklen in Thailand

Source: manothegreek

Population: **4,600**
World Popl: **4,600**
Total Countries: **1**
People Cluster: **Malay**
Main Language: **Moklen**
Main Religion: **Ethnic Religions**
Status: **Unreached**
Evangelicals: **1.00%**
Chr Adherents: **2.20%**
Scripture: **Portions**

www.joshuaproject.net

"Declare His glory among the nations." Psalm 96:3

Pray for the Nations

Mon in Thailand

Source: Asia Harvest-Operation Myanmar

Population: **123,000**
World Popl: **1,263,000**
Total Countries: **2**
People Cluster: **Mon-Khmer**
Main Language: **Mon**
Main Religion: **Ethnic Religions**
Status: **Unreached**
Evangelicals: **0.03%**
Chr Adherents: **0.50%**
Scripture: **Complete Bible**

www.joshuaproject.net

"Declare His glory among the nations." Psalm 96:3

Pray for the Nations

Mpi in Thailand

Source: Anonymous

Population: **1,600**
World Popl: **1,600**
Total Countries: **1**
People Cluster: **Tibeto-Burman, other**
Main Language: **Mpi**
Main Religion: **Buddhism**
Status: **Frontier Unreached**
Evangelicals: **0.00%**
Chr Adherents: **0.00%**
Scripture: **Portions**

www.joshuaproject.net

"Declare His glory among the nations." Psalm 96:3

Pray for the Nations

Nepali, general in Thailand

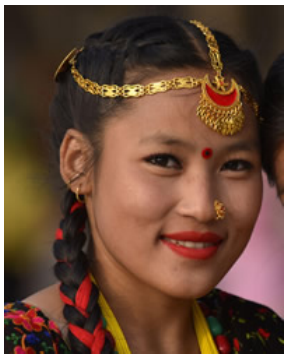

Source: Asia Harvest-Operation Myanmar

Population: **12,000**
World Popl: **1,700,100**
Total Countries: **26**
People Cluster: **South Asia Hindu - other**
Main Language: **Nepali**
Main Religion: **Hinduism**
Status: **Unreached**
Evangelicals: **1.00%**
Chr Adherents: **2.00%**
Scripture: **Complete Bible**

www.joshuaproject.net

"Declare His glory among the nations." Psalm 96:3

Pray for the Nations

Nyahkur in Thailand

Source: Peoples of the Buddhist World, A

Population: **1,600**
World Popl: **1,600**
Total Countries: **1**
People Cluster: **Mon-Khmer**
Main Language: **Nyahkur**
Main Religion: **Buddhism**
Status: **Frontier Unreached**
Evangelicals: **0.00%**
Chr Adherents: **0.00%**
Scripture: **Portions**

www.joshuaproject.net

"Declare His glory among the nations." Psalm 96:3

Pray for the Nations

Nyaw in Thailand

Source: Peoples of Laos, Asia Harvest

Population: **83,000**
World Popl: **102,000**
Total Countries: **2**
People Cluster: **Tai**
Main Language: **Nyaw**
Main Religion: **Buddhism**
Status: **Unreached**
Evangelicals: **0.00%**
Chr Adherents: **1.00%**
Scripture: **Portions**

www.joshuaproject.net

"Declare His glory among the nations." Psalm 96:3

Pray for the Nations

Nyeu, Yeu in Thailand

Population: **200**
World Popl: **200**
Total Countries: **1**
People Cluster: **Mon-Khmer**
Main Language: **Nyeu**
Main Religion: **Ethnic Religions**
Status: **Unreached**
Evangelicals: **0.00%**
Chr Adherents: **1.00%**
Scripture: **Translation Started**

www.joshuaproject.net

"Declare His glory among the nations." Psalm 96:3

Pray for the Nations

Palaung, Pale in Thailand

Source: Asia Harvest-Operation Myanmar

Population: **6,400**
World Popl: **312,400**
Total Countries: **3**
People Cluster: **Mon-Khmer**
Main Language: **Palaung, Ruching**
Main Religion: **Buddhism**
Status: **Unreached**
Evangelicals: **0.93%**
Chr Adherents: **1.00%**
Scripture: **Complete Bible**

www.joshuaproject.net

"Declare His glory among the nations." Psalm 96:3

Pray for the Nations

Phu Thai in Thailand

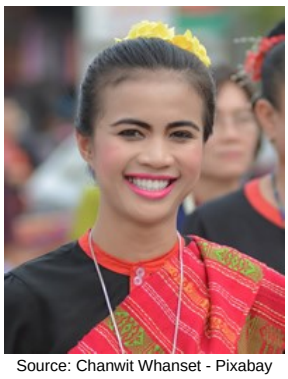

Source: Chanwit Whanset - Pixabay

Population: **504,000**
World Popl: **1,064,000**
Total Countries: **4**
People Cluster: **Tai**
Main Language: **Phu Thai**
Main Religion: **Buddhism**
Status: **Unreached**
Evangelicals: **0.10%**
Chr Adherents: **0.60%**
Scripture: **Translation Started**

www.joshuaproject.net

"Declare His glory among the nations." Psalm 96:3

Pray for the Nations

Prai in Thailand

Source: Peoples of Laos, Asia Harvest

Population: **21,000**
World Popl: **53,000**
Total Countries: **2**
People Cluster: **Mon-Khmer**
Main Language: **Prai**
Main Religion: **Ethnic Religions**
Status: **Unreached**
Evangelicals: **0.10%**
Chr Adherents: **1.00%**
Scripture: **New Testament**

www.joshuaproject.net

"Declare His glory among the nations." Psalm 96:3

Pray for the Nations

Punjabi in Thailand

Source: Web Flippy - Pixabay

Population: **64,000**
World Popl: **2,064,400**
Total Countries: **21**
People Cluster: **South Asia Muslim - other**
Main Language: **Punjabi, Eastern**
Main Religion: **Other / Small**
Status: **Frontier Unreached**
Evangelicals: **0.00%**
Chr Adherents: **0.00%**
Scripture: **Complete Bible**

www.joshuaproject.net

"Declare His glory among the nations." Psalm 96:3

Pray for the Nations

Saek in Thailand

Source: Anonymous

Population: **21,000**
World Popl: **27,800**
Total Countries: **2**
People Cluster: **Tai**
Main Language: **Saek**
Main Religion: **Buddhism**
Status: **Frontier Unreached**
Evangelicals: **0.00%**
Chr Adherents: **0.00%**
Scripture: **Portions**

www.joshuaproject.net

"Declare His glory among the nations." Psalm 96:3

Pray for the Nations

Shan in Thailand

Source: Kerry Olson

Population: **102,000**
World Popl: **4,958,400**
Total Countries: **3**
People Cluster: **Shan**
Main Language: **Shan**
Main Religion: **Buddhism**
Status: **Unreached**
Evangelicals: **0.93%**
Chr Adherents: **1.00%**
Scripture: **Complete Bible**

www.joshuaproject.net

"Declare His glory among the nations." Psalm 96:3

Pray for the Nations

Sinhalese in Thailand

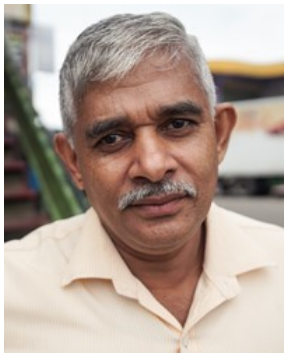

Source: The Road Provides - Shutterstock

Population: **74,000**
World Popl: **714,500**
Total Countries: **20**
People Cluster: **South Asia Buddhist**
Main Language: **Sinhala**
Main Religion: **Buddhism**
Status: **Unreached**
Evangelicals: **1.00%**
Chr Adherents: **2.00%**
Scripture: **Complete Bible**

www.joshuaproject.net

"Declare His glory among the nations." Psalm 96:3

Pray for the Nations

So in Thailand

Source: Ray Mason

Population: **75,000**
World Popl: **168,000**
Total Countries: **2**
People Cluster: **Mon-Khmer**
Main Language: **So (Laos)**
Main Religion: **Buddhism**
Status: **Unreached**
Evangelicals: **0.60%**
Chr Adherents: **1.00%**
Scripture: **Portions**

www.joshuaproject.net

"Declare His glory among the nations." Psalm 96:3

Pray for the Nations

South Asian, Bengali-speaking in Thailand

Source: COMIBAM / Sepal

Population: **36,000**
World Popl: **5,981,400**
Total Countries: **20**
People Cluster: **South Asia Muslim - other**
Main Language: **Bengali**
Main Religion: **Islam**
Status: **Unreached**
Evangelicals: **1.00%**
Chr Adherents: **3.00%**
Scripture: **Complete Bible**

www.joshuaproject.net

"Declare His glory among the nations." Psalm 96:3

Pray for the Nations

Tai Bueng in Thailand

Population: **6,700**
World Popl: **6,700**
Total Countries: **1**
People Cluster: **Tai**
Main Language: **Thai**
Main Religion: **Buddhism**
Status: **Frontier Unreached**
Evangelicals: **0.00%**
Chr Adherents: **0.00%**
Scripture: **Complete Bible**

www.joshuaproject.net

"Declare His glory among the nations." Psalm 96:3

Pray for the Nations

Tai Gapong in Thailand

Source: Peoples of the Buddhist World, A

Population: **2,200**
World Popl: **2,800**
Total Countries: **2**
People Cluster: **Tai**
Main Language: **Language unknown**
Main Religion: **Buddhism**
Status: **Frontier Unreached**
Evangelicals: **0.00%**
Chr Adherents: **0.00%**
Scripture: **Unspecified**

www.joshuaproject.net

"Declare His glory among the nations." Psalm 96:3

Pray for the Nations

Tai Kaleun in Thailand

Source: Peoples of Laos, Asia Harvest

Population: **9,000**
World Popl: **12,600**
Total Countries: **2**
People Cluster: **Tai**
Main Language: **Thai, Northeastern**
Main Religion: **Buddhism**
Status: **Frontier Unreached**
Evangelicals: **0.00%**
Chr Adherents: **0.00%**
Scripture: **New Testament**

www.joshuaproject.net

"Declare His glory among the nations." Psalm 96:3

Pray for the Nations

Tai Lue in Thailand

Source: Asia Harvest-Operation Myanmar

Population: **94,000**
World Popl: **1,105,800**
Total Countries: **6**
People Cluster: **Tai**
Main Language: **Lu**
Main Religion: **Buddhism**
Status: **Unreached**
Evangelicals: **0.20%**
Chr Adherents: **0.50%**
Scripture: **New Testament**

www.joshuaproject.net

"Declare His glory among the nations." Psalm 96:3

Pray for the Nations

Tai Wang in Thailand

Source: Peoples of the Buddhist World, A

Population: **20,000**
World Popl: **20,000**
Total Countries: **1**
People Cluster: **Tai**
Main Language: **Language unknown**
Main Religion: **Buddhism**
Status: **Frontier Unreached**
Evangelicals: **0.00%**
Chr Adherents: **0.00%**
Scripture: **Unspecified**

www.joshuaproject.net

"Declare His glory among the nations." Psalm 96:3

Pray for the Nations

Tai Ya in Thailand

Source: Arian Zwegers - Flickr

Population: **1,100**
World Popl: **67,100**
Total Countries: **2**
People Cluster: **Tai**
Main Language: **Tai Ya**
Main Religion: **Christianity**
Status: **Significantly reached**
Evangelicals: **70.0%**
Chr Adherents: **80.0%**
Scripture: **Portions**

www.joshuaproject.net

"Declare His glory among the nations." Psalm 96:3

Pray for the Nations

Tamil (Hindu traditions) in Thailand

Source: Anonymous

Population: **36,000**
World Popl: **3,640,000**
Total Countries: **24**
People Cluster: **South Asia Hindu - other**
Main Language: **Tamil**
Main Religion: **Hinduism**
Status: **Minimally Reached**
Evangelicals: **0.50%**
Chr Adherents: **10.50%**
Scripture: **Complete Bible**

www.joshuaproject.net

"Declare His glory among the nations." Psalm 96:3

Pray for the Nations

Thai in Thailand

Source: Deepak Meena - Pixabay

Population: **21,289,000**
World Popl: **22,464,900**
Total Countries: **27**
People Cluster: **Thai**
Main Language: **Thai**
Main Religion: **Buddhism**
Status: **Unreached**
Evangelicals: **0.90%**
Chr Adherents: **1.60%**
Scripture: **Complete Bible**

www.joshuaproject.net

"Declare His glory among the nations." Psalm 96:3

Pray for the Nations

Thai Islam in Thailand

Source: Tarik Abdel-Monem - Flickr

Population: **1,363,000**
World Popl: **1,363,000**
Total Countries: **1**
People Cluster: **Thai**
Main Language: **Thai**
Main Religion: **Islam**
Status: **Frontier Unreached**
Evangelicals: **0.00%**
Chr Adherents: **0.00%**
Scripture: **Complete Bible**

www.joshuaproject.net

"Declare His glory among the nations." Psalm 96:3

Pray for the Nations

Thai, Isan in Thailand

Source: Hansamurano - Shutterstock

Population: **18,939,000**
World Popl: **19,067,500**
Total Countries: **6**
People Cluster: **Thai**
Main Language: **Thai, Northeastern**
Main Religion: **Buddhism**
Status: **Unreached**
Evangelicals: **0.01%**
Chr Adherents: **0.40%**
Scripture: **New Testament**

www.joshuaproject.net

"Declare His glory among the nations." Psalm 96:3

Pray for the Nations

Thai, Khorat in Thailand

Source: Peoples of the Buddhist World, A

Population: **11,000**
World Popl: **11,000**
Total Countries: **1**
People Cluster: **Thai**
Main Language: **Thai**
Main Religion: **Buddhism**
Status: **Unreached**
Evangelicals: **0.40%**
Chr Adherents: **0.50%**
Scripture: **Complete Bible**

www.joshuaproject.net

"Declare His glory among the nations." Psalm 96:3

Pray for the Nations

Thai, Northern in Thailand

Source: à‚‰à‚§à‚µà‚§à‚£à‚£à‚" à¹€à‚žà‚´à

Population: **7,758,000**
World Popl: **7,798,000**
Total Countries: **2**
People Cluster: **Thai**
Main Language: **Thai, Northern**
Main Religion: **Buddhism**
Status: **Unreached**
Evangelicals: **0.03%**
Chr Adherents: **0.20%**
Scripture: **New Testament**

www.joshuaproject.net

"Declare His glory among the nations." Psalm 96:3

Pray for the Nations

Thai, Southern in Thailand

Source: Mama Belle and the kids - Shutte

Population: **5,335,000**
World Popl: **5,335,000**
Total Countries: **1**
People Cluster: **Thai**
Main Language: **Thai, Southern**
Main Religion: **Buddhism**
Status: **Unreached**
Evangelicals: **0.26%**
Chr Adherents: **0.90%**
Scripture: **Portions**

www.joshuaproject.net

"Declare His glory among the nations." Psalm 96:3

Pray for the Nations

Thai, Tak Bai in Thailand

Source: Peoples of the Buddhist World, A

Population: **22,000**
World Popl: **26,600**
Total Countries: **2**
People Cluster: **Thai**
Main Language: **Thai, Southern**
Main Religion: **Buddhism**
Status: **Frontier Unreached**
Evangelicals: **0.00%**
Chr Adherents: **0.00%**
Scripture: **Portions**

www.joshuaproject.net

"Declare His glory among the nations." Psalm 96:3

Pray for the Nations

Thai-Chinese in Thailand

Source: Ming Xia - Flickr

Population: **5,831,000**
World Popl: **15,473,400**
Total Countries: **46**
People Cluster: **Chinese**
Main Language: **Thai**
Main Religion: **Buddhism**
Status: **Partially reached**
Evangelicals: **2.7%**
Chr Adherents: **4.0%**
Scripture: **Complete Bible**

www.joshuaproject.net

"Declare His glory among the nations." Psalm 96:3

Pray for the Nations

Tonga, Ten'edn in Thailand

Source: Pâ€™ Nok

Population: **400**
World Popl: **600**
Total Countries: **2**
People Cluster: **Mon-Khmer**
Main Language: **Ten'edn**
Main Religion: **Ethnic Religions**
Status: **Frontier Unreached**
Evangelicals: **0.00%**
Chr Adherents: **0.00%**
Scripture: **Translation Needed**

www.joshuaproject.net

"Declare His glory among the nations." Psalm 96:3

Pray for the Nations

Ugong in Thailand

Source: Peoples of the Buddhist World, A

Population: **500**
World Popl: **500**
Total Countries: **1**
People Cluster: **Tibeto-Burman, other**
Main Language: **Ugong**
Main Religion: **Buddhism**
Status: **Unreached**
Evangelicals: **0.00%**
Chr Adherents: **1.40%**
Scripture: **Unspecified**

www.joshuaproject.net

"Declare His glory among the nations." Psalm 96:3

Pray for the Nations

Urak Lawoi in Thailand

Source: Peoples of the World Foundation

Population: **3,200**
World Popl: **3,200**
Total Countries: **1**
People Cluster: **West Malaysia Indigenous**
Main Language: **Urak Lawoi'**
Main Religion: **Ethnic Religions**
Status: **Unreached**
Evangelicals: **1.00%**
Chr Adherents: **2.00%**
Scripture: **Complete Bible**

www.joshuaproject.net

"Declare His glory among the nations." Psalm 96:3

Pray for the Nations

Urdu in Thailand

Source: Muzaffar Somro - Pixabay

Population: **7,400**
World Popl: **2,927,200**
Total Countries: **24**
People Cluster: **South Asia - other**
Main Language: **Urdu**
Main Religion: **Islam**
Status: **Unreached**
Evangelicals: **0.40%**
Chr Adherents: **0.50%**
Scripture: **Complete Bible**

www.joshuaproject.net

"Declare His glory among the nations." Psalm 96:3

Pray for the Nations

Vietnamese in Thailand

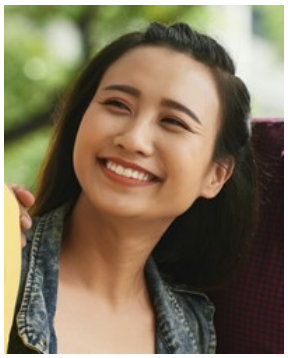

Source: Dragon Images - Shutterstock

Population: **125,000**
World Popl: **89,747,100**
Total Countries: **29**
People Cluster: **Vietnamese**
Main Language: **Vietnamese**
Main Religion: **Buddhism**
Status: **Minimally Reached**
Evangelicals: **1.80%**
Chr Adherents: **9.00%**
Scripture: **Complete Bible**

www.joshuaproject.net

"Declare His glory among the nations." Psalm 96:3

Pray for the Nations

Wa in Thailand

Source: EU Civil Protection and Humanita

Population: **7,100**
World Popl: **848,100**
Total Countries: **3**
People Cluster: **Mon-Khmer**
Main Language: **Wa, Parauk**
Main Religion: **Ethnic Religions**
Status: **Significantly reached**
Evangelicals: **15.0%**
Chr Adherents: **30.0%**
Scripture: **Complete Bible**

www.joshuaproject.net

"Declare His glory among the nations." Psalm 96:3

Pray for the Nations

Xinh Mun in Thailand

Source: Asia Harvest

Population: **3,700**
World Popl: **45,700**
Total Countries: **3**
People Cluster: **Mon-Khmer**
Main Language: **Puoc**
Main Religion: **Ethnic Religions**
Status: **Minimally Reached**
Evangelicals: **1.00%**
Chr Adherents: **15.00%**
Scripture: **Translation Started**

www.joshuaproject.net

"Declare His glory among the nations." Psalm 96:3

Pray for the Nations

Yong in Thailand

Source: Anonymous

Population: **14,000**
World Popl: **14,000**
Total Countries: **1**
People Cluster: **Tai**
Main Language: **Yong**
Main Religion: **Buddhism**
Status: **Unreached**
Evangelicals: **0.20%**
Chr Adherents: **0.20%**
Scripture: **Portions**

www.joshuaproject.net

"Declare His glory among the nations." Psalm 96:3

Pray for the Nations

Yoy in Thailand

Source: Garry Knight - Flickr

Population: **8,100**
World Popl: **21,100**
Total Countries: **2**
People Cluster: **Tai**
Main Language: **Yoy**
Main Religion: **Buddhism**
Status: **Unreached**
Evangelicals: **0.50%**
Chr Adherents: **0.90%**
Scripture: **Portions**

www.joshuaproject.net

"Declare His glory among the nations." Psalm 96:3

Pray for the Nations

Adabe in Timor-Leste

Source: Anonymous

Population: **9,200**
World Popl: **9,200**
Total Countries: **1**
People Cluster: **Timor**
Main Language: **Atauran**
Main Religion: **Christianity**
Status: **Partially reached**
Evangelicals: **2.5%**
Chr Adherents: **64.0%**
Scripture: **Portions**

www.joshuaproject.net

"Declare His glory among the nations." Psalm 96:3

Pray for the Nations

Baikeno in Timor-Leste

Source: Anonymous

Population: **81,000**
World Popl: **81,000**
Total Countries: **1**
People Cluster: **Timor**
Main Language: **Baikeno**
Main Religion: **Christianity**
Status: **Superficially reached**
Evangelicals: **2.0%**
Chr Adherents: **98.0%**
Scripture: **Portions**

www.joshuaproject.net

"Declare His glory among the nations." Psalm 96:3

Pray for the Nations

Bunak in Timor-Leste

Source: David PalazÃ³n - Wikimedia

Population: **76,000**
World Popl: **101,000**
Total Countries: **2**
People Cluster: **Timor**
Main Language: **Bunak**
Main Religion: **Ethnic Religions**
Status: **Partially reached**
Evangelicals: **3.0%**
Chr Adherents: **23.0%**
Scripture: **Translation Started**

www.joshuaproject.net

"Declare His glory among the nations." Psalm 96:3

Pray for the Nations

Dagoda in Timor-Leste

Source: Anonymous

Population: **49,000**
World Popl: **49,000**
Total Countries: **1**
People Cluster: **Timor**
Main Language: **Fataluku**
Main Religion: **Christianity**
Status: **Superficially reached**
Evangelicals: **2.0%**
Chr Adherents: **88.0%**
Scripture: **Portions**

www.joshuaproject.net

"Declare His glory among the nations." Psalm 96:3

Pray for the Nations

Deaf in Timor-Leste

Source: Anonymous

Population: **6,000**
World Popl: **27,508,450**
Total Countries: **164**
People Cluster: **Deaf**
Main Language: **Language unknown**
Main Religion: **Unknown**
Status: **Frontier Unreached**
Evangelicals: **0.00%**
Chr Adherents: **0.00%**
Scripture: **Unspecified**

www.joshuaproject.net

"Declare His glory among the nations." Psalm 96:3

Pray for the Nations

Galoli in Timor-Leste

Population: **19,000**
World Popl: **34,000**
Total Countries: **2**
People Cluster: **Timor**
Main Language: **Galolen**
Main Religion: **Christianity**
Status: **Partially reached**
Evangelicals: **2.5%**
Chr Adherents: **94.0%**
Scripture: **Translation Started**

www.joshuaproject.net

"Declare His glory among the nations." Psalm 96:3

Pray for the Nations

Habu in Timor-Leste

Source: Anonymous

Population: **2,600**
World Popl: **2,600**
Total Countries: **1**
People Cluster: **Timor**
Main Language: **Habun**
Main Religion: **Christianity**
Status: **Partially reached**
Evangelicals: **3.0%**
Chr Adherents: **56.0%**
Scripture: **Translation Started**

www.joshuaproject.net

"Declare His glory among the nations." Psalm 96:3

Pray for the Nations

Idate in Timor-Leste

Source: Anonymous

Population: **17,000**
World Popl: **17,000**
Total Countries: **1**
People Cluster: **Timor**
Main Language: **Idate**
Main Religion: **Christianity**
Status: **Superficially reached**
Evangelicals: **0.8%**
Chr Adherents: **58.0%**
Scripture: **Translation Started**

www.joshuaproject.net

"Declare His glory among the nations." Psalm 96:3

Pray for the Nations

Kairui-Midik in Timor-Leste

Source: Anonymous

Population: **22,000**
World Popl: **22,000**
Total Countries: **1**
People Cluster: **Timor**
Main Language: **Kairui-Midiki**
Main Religion: **Christianity**
Status: **Superficially reached**
Evangelicals: **2.0%**
Chr Adherents: **92.0%**
Scripture: **Translation Started**

www.joshuaproject.net

"Declare His glory among the nations." Psalm 96:3

Pray for the Nations

Kemak in Timor-Leste

Source: Anonymous

Population: **81,000**
World Popl: **93,000**
Total Countries: **2**
People Cluster: **Timor**
Main Language: **Kemak**
Main Religion: **Christianity**
Status: **Superficially reached**
Evangelicals: **1.5%**
Chr Adherents: **94.0%**
Scripture: **Portions**

www.joshuaproject.net

"Declare His glory among the nations." Psalm 96:3

Pray for the Nations

Lakalei in Timor-Leste

Population: **4,300**
World Popl: **4,300**
Total Countries: **1**
People Cluster: **Timor**
Main Language: **Lakalei**
Main Religion: **Christianity**
Status: **Superficially reached**
Evangelicals: **1.0%**
Chr Adherents: **83.0%**
Scripture: **Translation Started**

www.joshuaproject.net

"Declare His glory among the nations." Psalm 96:3

Pray for the Nations

Makalero in Timor-Leste

Population: **9,400**
World Popl: **9,400**
Total Countries: **1**
People Cluster: **Timor**
Main Language: **Makalero**
Main Religion: **Christianity**
Status: **Partially reached**
Evangelicals: **5.0%**
Chr Adherents: **90.0%**
Scripture: **Translation Started**

www.joshuaproject.net

"Declare His glory among the nations." Psalm 96:3

Pray for the Nations

Makasai in Timor-Leste

Source: Anonymous

Population: **146,000**
World Popl: **146,000**
Total Countries: **1**
People Cluster: **Timor**
Main Language: **Makasae**
Main Religion: **Christianity**
Status: **Partially reached**
Evangelicals: **2.5%**
Chr Adherents: **92.0%**
Scripture: **Translation Started**

www.joshuaproject.net

"Declare His glory among the nations." Psalm 96:3

Pray for the Nations

Maku'a in Timor-Leste

Population: **70**
World Popl: **70**
Total Countries: **1**
People Cluster: **Timor**
Main Language: **Fataluku**
Main Religion: **Ethnic Religions**
Status: **Minimally Reached**
Evangelicals: **2.00%**
Chr Adherents: **23.00%**
Scripture: **Portions**

www.joshuaproject.net

"Declare His glory among the nations." Psalm 96:3

Pray for the Nations

Mambai in Timor-Leste

Source: Anonymous

Population: **232,000**
World Popl: **232,000**
Total Countries: **1**
People Cluster: **Timor**
Main Language: **Mambae**
Main Religion: **Christianity**
Status: **Partially reached**
Evangelicals: **2.3%**
Chr Adherents: **99.0%**
Scripture: **Portions**

www.joshuaproject.net

"Declare His glory among the nations." Psalm 96:3

Pray for the Nations

Naueti in Timor-Leste

Source: Anonymous

Population: **19,000**
World Popl: **19,000**
Total Countries: **1**
People Cluster: **Timor**
Main Language: **Nauete**
Main Religion: **Christianity**
Status: **Superficially reached**
Evangelicals: **2.0%**
Chr Adherents: **77.0%**
Scripture: **Portions**

www.joshuaproject.net

"Declare His glory among the nations." Psalm 96:3

Pray for the Nations

Tetun in Timor-Leste

Source: Franc Le Blanc

Population: **84,000**
World Popl: **556,000**
Total Countries: **2**
People Cluster: **Timor**
Main Language: **Tetun**
Main Religion: **Christianity**
Status: **Partially reached**
Evangelicals: **3.0%**
Chr Adherents: **99.0%**
Scripture: **New Testament**

www.joshuaproject.net

"Declare His glory among the nations." Psalm 96:3

Pray for the Nations

Tetun Dili in Timor-Leste

Source: Anonymous

Population: **435,000**
World Popl: **445,000**
Total Countries: **2**
People Cluster: **Timor**
Main Language: **Tetun Dili**
Main Religion: **Christianity**
Status: **Partially reached**
Evangelicals: **2.9%**
Chr Adherents: **98.0%**
Scripture: **New Testament**

www.joshuaproject.net

"Declare His glory among the nations." Psalm 96:3

Pray for the Nations

Tokode in Timor-Leste

Source: Anonymous

Population: **55,000**
World Popl: **55,000**
Total Countries: **1**
People Cluster: **Timor**
Main Language: **Tukudede**
Main Religion: **Christianity**
Status: **Superficially reached**
Evangelicals: **2.0%**
Chr Adherents: **94.0%**
Scripture: **Portions**

www.joshuaproject.net

"Declare His glory among the nations." Psalm 96:3

Pray for the Nations

Waima'a in Timor-Leste

Source: Anonymous

Population: **25,000**
World Popl: **25,000**
Total Countries: **1**
People Cluster: **Timor**
Main Language: **Waima'a**
Main Religion: **Christianity**
Status: **Superficially reached**
Evangelicals: **1.5%**
Chr Adherents: **89.0%**
Scripture: **Translation Started**

www.joshuaproject.net

"Declare His glory among the nations." Psalm 96:3

Pray for the Nations

Welaun in Timor-Leste

Population: **4,800**
World Popl: **6,400**
Total Countries: **2**
People Cluster: **Timor**
Main Language: **Welaun**
Main Religion: **Christianity**
Status: **Partially reached**
Evangelicals: **4.0%**
Chr Adherents: **70.0%**
Scripture: **Translation Started**

www.joshuaproject.net

"Declare His glory among the nations." Psalm 96:3

Pray for the Nations

Abaza in Türkiye

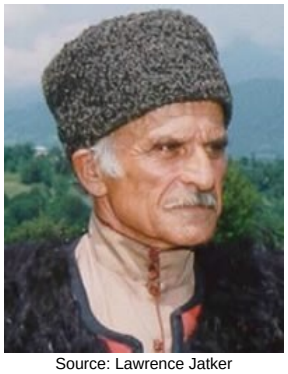

Source: Lawrence Jatker

Population: **14,000**
World Popl: **72,000**
Total Countries: **3**
People Cluster: **Caucasus**
Main Language: **Abaza**
Main Religion: **Islam**
Status: **Unreached**
Evangelicals: **0.00%**
Chr Adherents: **0.20%**
Scripture: **Portions**

www.joshuaproject.net

"Declare His glory among the nations." Psalm 96:3

Pray for the Nations

Abkhaz in Türkiye

Source: Apsuwara - Wikimedia

Population: **150,000**
World Popl: **172,600**
Total Countries: **6**
People Cluster: **Caucasus**
Main Language: **Abkhaz**
Main Religion: **Islam**
Status: **Frontier Unreached**
Evangelicals: **0.00%**
Chr Adherents: **0.00%**
Scripture: **New Testament**

www.joshuaproject.net

"Declare His glory among the nations." Psalm 96:3

Pray for the Nations

Adyghe in Türkiye

Source: Anonymous

Population: **130,000**
World Popl: **458,000**
Total Countries: **10**
People Cluster: **Caucasus**
Main Language: **Adyghe**
Main Religion: **Islam**
Status: **Frontier Unreached**
Evangelicals: **0.00%**
Chr Adherents: **0.00%**
Scripture: **New Testament**

www.joshuaproject.net

"Declare His glory among the nations." Psalm 96:3

Pray for the Nations

Afghan, general in Türkiye

Source: Franz - Pixabay

Population: **375,000**
World Popl: **1,273,200**
Total Countries: **21**
People Cluster: **Tajik**
Main Language: **Dari**
Main Religion: **Islam**
Status: **Unreached**
Evangelicals: **0.25%**
Chr Adherents: **0.25%**
Scripture: **Complete Bible**

www.joshuaproject.net

"Declare His glory among the nations." Psalm 96:3

Pray for the Nations

Alawite in Türkiye

Source: Bashar Kadi - Pexels

Population: **350,000**
World Popl: **2,306,000**
Total Countries: **3**
People Cluster: **Arab, Levant**
Main Language: **Arabic, Levantine**
Main Religion: **Islam**
Status: **Frontier Unreached**
Evangelicals: **0.01%**
Chr Adherents: **0.03%**
Scripture: **New Testament**

www.joshuaproject.net

"Declare His glory among the nations." Psalm 96:3

Pray for the Nations

Albanian in Türkiye

Source: Anonymous

Population: **73,000**
World Popl: **5,797,000**
Total Countries: **23**
People Cluster: **Albanian**
Main Language: **Albanian, Gheg**
Main Religion: **Islam**
Status: **Minimally Reached**
Evangelicals: **0.55%**
Chr Adherents: **30.00%**
Scripture: **New Testament**

www.joshuaproject.net

"Declare His glory among the nations." Psalm 96:3

Pray for the Nations

Algerian, Arabic-speaking in Türkiye

Source: Basel2019 - Wikimedia

Population: **9,800**
World Popl: **38,179,700**
Total Countries: **18**
People Cluster: **Arab, Maghreb**
Main Language: **Arabic, Algerian**
Main Religion: **Islam**
Status: **Frontier Unreached**
Evangelicals: **0.00%**
Chr Adherents: **0.00%**
Scripture: **New Testament**

www.joshuaproject.net

"Declare His glory among the nations." Psalm 96:3

Pray for the Nations

Americans, U.S. in Türkiye

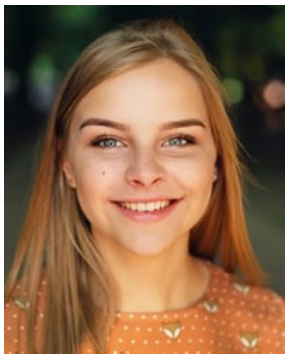

Source: Pexels - Pixabay

Population: **13,000**
World Popl: **201,401,400**
Total Countries: **78**
People Cluster: **Anglo-American**
Main Language: **English**
Main Religion: **Christianity**
Status: **Significantly reached**
Evangelicals: **29.0%**
Chr Adherents: **77.0%**
Scripture: **Complete Bible**

www.joshuaproject.net

"Declare His glory among the nations." Psalm 96:3

Pray for the Nations

Arab, Anatolian in Türkiye

Population: **620,000**
World Popl: **620,000**
Total Countries: **1**
People Cluster: **Arab, Levant**
Main Language: **Arabic, North Mesopotamia**
Main Religion: **Islam**
Status: **Frontier Unreached**
Evangelicals: **0.03%**
Chr Adherents: **0.10%**
Scripture: **New Testament**

www.joshuaproject.net

"Declare His glory among the nations." Psalm 96:3

Pray for the Nations

Arab, Egyptian general in Türkiye

Source: Terry Feuerborn - Flickr

Population: **28,000**
World Popl: **73,595,300**
Total Countries: **31**
People Cluster: **Egyptian**
Main Language: **Arabic, Egyptian**
Main Religion: **Islam**
Status: **Partially reached**
Evangelicals: **4.0%**
Chr Adherents: **13.0%**
Scripture: **Complete Bible**

www.joshuaproject.net

"Declare His glory among the nations." Psalm 96:3

Pray for the Nations

Arab, Iraqi in Türkiye

Source: Christiaan Briggs - Wikimedia

Population: **178,000**
World Popl: **22,449,700**
Total Countries: **21**
People Cluster: **Arab, Levant**
Main Language: **Arabic, Mesopotamian**
Main Religion: **Islam**
Status: **Unreached**
Evangelicals: **0.25%**
Chr Adherents: **0.50%**
Scripture: **New Testament**

www.joshuaproject.net

"Declare His glory among the nations." Psalm 96:3

Pray for the Nations

Arab, Jordanian in Türkiye

Source: DFID - UK - Flickr

Population: **14,000**
World Popl: **4,909,100**
Total Countries: **9**
People Cluster: **Arab, Levant**
Main Language: **Arabic, Levantine**
Main Religion: **Islam**
Status: **Unreached**
Evangelicals: **0.50%**
Chr Adherents: **2.00%**
Scripture: **New Testament**

www.joshuaproject.net

"Declare His glory among the nations." Psalm 96:3

Pray for the Nations

Arab, Lebanese general in Türkiye

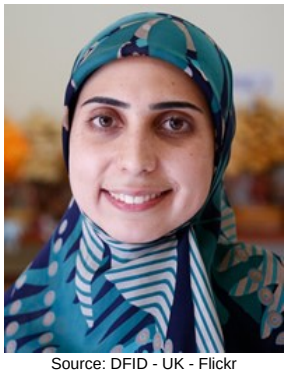

Source: DFID - UK - Flickr

Population: **7,300**
World Popl: **5,372,500**
Total Countries: **33**
People Cluster: **Arab, Levant**
Main Language: **Arabic, Levantine**
Main Religion: **Islam**
Status: **Unreached**
Evangelicals: **0.10%**
Chr Adherents: **0.50%**
Scripture: **New Testament**

www.joshuaproject.net

"Declare His glory among the nations." Psalm 96:3

Pray for the Nations

Arab, Libyan in Türkiye

Source: Al Jazeera English - Flickr

Population: **12,000**
World Popl: **2,816,900**
Total Countries: **13**
People Cluster: **Arab, Libyan**
Main Language: **Arabic, Libyan**
Main Religion: **Islam**
Status: **Unreached**
Evangelicals: **0.10%**
Chr Adherents: **0.20%**
Scripture: **Portions**

www.joshuaproject.net

"Declare His glory among the nations." Psalm 96:3

Pray for the Nations

Arab, Moroccan in Türkiye

Source: Monica Volpin - Pixabay

Population: **17,000**
World Popl: **31,513,800**
Total Countries: **25**
People Cluster: **Arab, Maghreb**
Main Language: **Arabic, Moroccan**
Main Religion: **Islam**
Status: **Frontier Unreached**
Evangelicals: **0.00%**
Chr Adherents: **0.00%**
Scripture: **New Testament**

www.joshuaproject.net

"Declare His glory among the nations." Psalm 96:3

Pray for the Nations

Arab, Northern Yemeni in Türkiye

Source: Rod Waddington - Flickr

Population: **15,000**
World Popl: **19,960,100**
Total Countries: **4**
People Cluster: **Arab, Yemeni**
Main Language: **Arabic, Sanaani**
Main Religion: **Islam**
Status: **Frontier Unreached**
Evangelicals: **0.00%**
Chr Adherents: **0.00%**
Scripture: **Translation Started**

www.joshuaproject.net

"Declare His glory among the nations." Psalm 96:3

Pray for the Nations

Arab, Palestinian in Türkiye

Source: Levi Meir Clancy - Wikimedia

Population: **29,000**
World Popl: **11,506,100**
Total Countries: **23**
People Cluster: **Arab, Levant**
Main Language: **Arabic, Levantine**
Main Religion: **Islam**
Status: **Unreached**
Evangelicals: **0.80%**
Chr Adherents: **1.00%**
Scripture: **New Testament**

www.joshuaproject.net

"Declare His glory among the nations." Psalm 96:3

Pray for the Nations

Arab, Sudanese in Türkiye

Source: David Haberlah - Wikimedia

Population: **9,600**
World Popl: **21,820,300**
Total Countries: **24**
People Cluster: **Arab, Sudan**
Main Language: **Arabic, Sudanese**
Main Religion: **Islam**
Status: **Frontier Unreached**
Evangelicals: **0.00%**
Chr Adherents: **0.00%**
Scripture: **New Testament**

www.joshuaproject.net

"Declare His glory among the nations." Psalm 96:3

Pray for the Nations

Arab, Syrian in Türkiye

Source: James Gordon - Wikimedia

Population: **2,000,000**
World Popl: **23,523,800**
Total Countries: **31**
People Cluster: **Arab, Levant**
Main Language: **Arabic, Levantine**
Main Religion: **Islam**
Status: **Unreached**
Evangelicals: **0.20%**
Chr Adherents: **5.00%**
Scripture: **New Testament**

www.joshuaproject.net

"Declare His glory among the nations." Psalm 96:3

Pray for the Nations

Arab, Tunisian in Türkiye

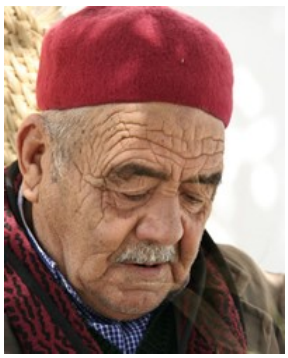

Source: Homayon Zeary - Flickr

Population: **5,100**
World Popl: **11,926,600**
Total Countries: **13**
People Cluster: **Arab, Maghreb**
Main Language: **Arabic, Tunisian**
Main Religion: **Islam**
Status: **Frontier Unreached**
Evangelicals: **0.00%**
Chr Adherents: **0.00%**
Scripture: **New Testament**

www.joshuaproject.net

"Declare His glory among the nations." Psalm 96:3

Pray for the Nations

Armenian in Türkiye

Source: Anonymous

Population: **42,000**
World Popl: **6,018,800**
Total Countries: **33**
People Cluster: **Armenian**
Main Language: **Armenian, Western**
Main Religion: **Christianity**
Status: **Partially reached**
Evangelicals: **8.0%**
Chr Adherents: **94.0%**
Scripture: **Complete Bible**

www.joshuaproject.net

"Declare His glory among the nations." Psalm 96:3

Pray for the Nations

Assyrian in Türkiye

Source: Levi Clancy - Wikimedia

Population: **29,000**
World Popl: **660,600**
Total Countries: **19**
People Cluster: **Assyrian / Aramaic**
Main Language: **Assyrian Neo-Aramaic**
Main Religion: **Christianity**
Status: **Partially reached**
Evangelicals: **2.9%**
Chr Adherents: **95.0%**
Scripture: **Complete Bible**

www.joshuaproject.net

"Declare His glory among the nations." Psalm 96:3

Pray for the Nations

Austrian, Bavarian in Türkiye

Source: Dirk Hoenes - Pixabay

Population: **20,000**
World Popl: **14,453,000**
Total Countries: **14**
People Cluster: **Germanic**
Main Language: **Bavarian**
Main Religion: **Christianity**
Status: **Superficially reached**
Evangelicals: **0.4%**
Chr Adherents: **65.0%**
Scripture: **Complete Bible**

www.joshuaproject.net

"Declare His glory among the nations." Psalm 96:3

Pray for the Nations

Azerbaijani, Azeri Turk in Türkiye

Source: Travlr

Population: **70,000**
World Popl: **18,627,800**
Total Countries: **6**
People Cluster: **Azeri**
Main Language: **Azerbaijani, South**
Main Religion: **Islam**
Status: **Frontier Unreached**
Evangelicals: **0.00%**
Chr Adherents: **0.00%**
Scripture: **Complete Bible**

www.joshuaproject.net

"Declare His glory among the nations." Psalm 96:3

Pray for the Nations

Bosniak in Türkiye

Source: MichaÅ, Huniewicz - Flickr

Population: **118,000**
World Popl: **3,139,000**
Total Countries: **20**
People Cluster: **Slav, Southern**
Main Language: **Bosnian**
Main Religion: **Islam**
Status: **Frontier Unreached**
Evangelicals: **0.00%**
Chr Adherents: **0.10%**
Scripture: **Complete Bible**

www.joshuaproject.net

"Declare His glory among the nations." Psalm 96:3

Pray for the Nations

British in Türkiye

Source: Anonymous

Population: **17,000**
World Popl: **54,681,700**
Total Countries: **81**
People Cluster: **Anglo-Celt**
Main Language: **English**
Main Religion: **Christianity**
Status: **Partially reached**
Evangelicals: **8.0%**
Chr Adherents: **61.0%**
Scripture: **Complete Bible**

www.joshuaproject.net

"Declare His glory among the nations." Psalm 96:3

Pray for the Nations

Bulgarian in Türkiye

Source: Ð Ð°Ð´Ð¾Ñ•Ñ, Ð¢Ð¾Ð´Ð¾Ñ€Ð¾Ð²Ð° -

Population: **16,000**
World Popl: **6,744,300**
Total Countries: **25**
People Cluster: **Slav, Southern**
Main Language: **Bulgarian**
Main Religion: **Christianity**
Status: **Superficially reached**
Evangelicals: **1.9%**
Chr Adherents: **80.0%**
Scripture: **Complete Bible**

www.joshuaproject.net

"Declare His glory among the nations." Psalm 96:3

Pray for the Nations

Chaldean in Türkiye

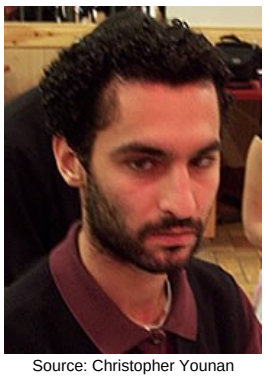

Source: Christopher Younan

Population: **3,000**
World Popl: **114,700**
Total Countries: **8**
People Cluster: **Assyrian / Aramaic**
Main Language: **Chaldean Neo-Aramaic**
Main Religion: **Christianity**
Status: **Superficially reached**
Evangelicals: **1.0%**
Chr Adherents: **94.0%**
Scripture: **New Testament**

www.joshuaproject.net

"Declare His glory among the nations." Psalm 96:3

Pray for the Nations

Chechen in Türkiye

Source: CharlesFred - Flickr

Population: **116,000**
World Popl: **2,008,200**
Total Countries: **13**
People Cluster: **Caucasus**
Main Language: **Chechen**
Main Religion: **Islam**
Status: **Frontier Unreached**
Evangelicals: **0.00%**
Chr Adherents: **0.00%**
Scripture: **Complete Bible**

www.joshuaproject.net

"Declare His glory among the nations." Psalm 96:3

Pray for the Nations

Deaf in Türkiye

Source: Kate Nelson/AusAID - Wikimedia

Population: **250,000**
World Popl: **27,508,450**
Total Countries: **164**
People Cluster: **Deaf**
Main Language: **Turkish Sign Language**
Main Religion: **Unknown**
Status: **Unreached**
Evangelicals: **Unknown %**
Chr Adherents: **0.21%**
Scripture: **Translation Started**

www.joshuaproject.net

"Declare His glory among the nations." Psalm 96:3

Pray for the Nations

Dutch in Türkiye

Source: Jouke Postma

Population: **7,900**
World Popl: **14,364,100**
Total Countries: **24**
People Cluster: **Germanic**
Main Language: **Dutch**
Main Religion: **Non-Religious**
Status: **Partially reached**
Evangelicals: **4.2%**
Chr Adherents: **48.0%**
Scripture: **Complete Bible**

www.joshuaproject.net

"Declare His glory among the nations." Psalm 96:3

Pray for the Nations

Gagauz in Türkiye

Source: Maria Karanfil

Population: **5,500**
World Popl: **215,300**
Total Countries: **9**
People Cluster: **Turkish**
Main Language: **Gagauz**
Main Religion: **Christianity**
Status: **Superficially reached**
Evangelicals: **2.0%**
Chr Adherents: **90.0%**
Scripture: **New Testament**

www.joshuaproject.net

"Declare His glory among the nations." Psalm 96:3

Pray for the Nations

Gajal, Gadzhal in Türkiye

Source: CharlesFred - Flickr

Population: **19,000**
World Popl: **19,000**
Total Countries: **1**
People Cluster: **Turkish**
Main Language: **Turkish**
Main Religion: **Islam**
Status: **Frontier Unreached**
Evangelicals: **0.00%**
Chr Adherents: **0.00%**
Scripture: **Complete Bible**

www.joshuaproject.net

"Declare His glory among the nations." Psalm 96:3

Pray for the Nations

Georgian in Türkiye

Source: reksik004 - Pixabay

Population: **20,000**
World Popl: **3,279,900**
Total Countries: **13**
People Cluster: **Caucasus**
Main Language: **Georgian**
Main Religion: **Christianity**
Status: **Superficially reached**
Evangelicals: **0.5%**
Chr Adherents: **55.0%**
Scripture: **Complete Bible**

www.joshuaproject.net

"Declare His glory among the nations." Psalm 96:3

Pray for the Nations

German in Türkiye

Source: Bernd Focken - Pixabay

Population: **105,000**
World Popl: **67,007,400**
Total Countries: **57**
People Cluster: **Germanic**
Main Language: **German, Standard**
Main Religion: **Christianity**
Status: **Partially reached**
Evangelicals: **2.1%**
Chr Adherents: **65.0%**
Scripture: **Complete Bible**

www.joshuaproject.net

"Declare His glory among the nations." Psalm 96:3

Pray for the Nations

Greek in Türkiye

Source: Anonymous

Population: **13,000**
World Popl: **10,056,400**
Total Countries: **41**
People Cluster: **Greek**
Main Language: **Greek**
Main Religion: **Christianity**
Status: **Superficially reached**
Evangelicals: **0.4%**
Chr Adherents: **91.0%**
Scripture: **Complete Bible**

www.joshuaproject.net

"Declare His glory among the nations." Psalm 96:3

Pray for the Nations

Han Chinese, Mandarin in Türkiye

Source: Jakob Montrasio - Wikimedia

Population: **21,000**
World Popl: **925,129,800**
Total Countries: **42**
People Cluster: **Chinese**
Main Language: **Chinese, Mandarin**
Main Religion: **Non-Religious**
Status: **Partially reached**
Evangelicals: **5.7%**
Chr Adherents: **6.0%**
Scripture: **Complete Bible**

www.joshuaproject.net

"Declare His glory among the nations." Psalm 96:3

Pray for the Nations

Hazara in Türkiye

Source: Anonymous

Population: **26,000**
World Popl: **4,775,700**
Total Countries: **11**
People Cluster: **Persian**
Main Language: **Hazaragi**
Main Religion: **Islam**
Status: **Frontier Unreached**
Evangelicals: **0.00%**
Chr Adherents: **0.00%**
Scripture: **New Testament**

www.joshuaproject.net

"Declare His glory among the nations." Psalm 96:3

Pray for the Nations

Hemshin in Türkiye

Source: CharlesFred - Flickr

Population: **152,000**
World Popl: **155,400**
Total Countries: **3**
People Cluster: **Armenian**
Main Language: **Turkish**
Main Religion: **Islam**
Status: **Frontier Unreached**
Evangelicals: **0.00%**
Chr Adherents: **0.00%**
Scripture: **Complete Bible**

www.joshuaproject.net

"Declare His glory among the nations." Psalm 96:3

Pray for the Nations

Herki in Türkiye

Source: Thomas Koch - Shutterstock

Population: **45,000**
World Popl: **118,000**
Total Countries: **3**
People Cluster: **Kurd**
Main Language: **Kurdish, Northern**
Main Religion: **Islam**
Status: **Unreached**
Evangelicals: **0.00%**
Chr Adherents: **0.30%**
Scripture: **Complete Bible**

www.joshuaproject.net

"Declare His glory among the nations." Psalm 96:3

Pray for the Nations

Hertevin in Türkiye

Source: CharlesFred - Flickr

Population: **1,300**
World Popl: **1,300**
Total Countries: **1**
People Cluster: **Assyrian / Aramaic**
Main Language: **Hertevin**
Main Religion: **Christianity**
Status: **Superficially reached**
Evangelicals: **0.0%**
Chr Adherents: **100.0%**
Scripture: **Unspecified**

www.joshuaproject.net

"Declare His glory among the nations." Psalm 96:3

Pray for the Nations

Jewish, Spanish in Türkiye

Source: Dan Zelazo - Flickr

Population: **13,000**
World Popl: **62,000**
Total Countries: **3**
People Cluster: **Jewish**
Main Language: **Turkish**
Main Religion: **Ethnic Religions**
Status: **Frontier Unreached**
Evangelicals: **0.00%**
Chr Adherents: **0.00%**
Scripture: **Complete Bible**

www.joshuaproject.net

"Declare His glory among the nations." Psalm 96:3

Pray for the Nations

Jewish, Turkish in Türkiye

Source: Anonymous

Population: **1,500**
World Popl: **52,500**
Total Countries: **2**
People Cluster: **Jewish**
Main Language: **Turkish**
Main Religion: **Ethnic Religions**
Status: **Frontier Unreached**
Evangelicals: **0.00%**
Chr Adherents: **0.00%**
Scripture: **Complete Bible**

www.joshuaproject.net

"Declare His glory among the nations." Psalm 96:3

Pray for the Nations

Kabardian in Türkiye

Source: Dan Zelazo - Flickr

Population: **400,000**
World Popl: **1,178,000**
Total Countries: **7**
People Cluster: **Caucasus**
Main Language: **Kabardian**
Main Religion: **Islam**
Status: **Frontier Unreached**
Evangelicals: **0.00%**
Chr Adherents: **0.00%**
Scripture: **New Testament**

www.joshuaproject.net

"Declare His glory among the nations." Psalm 96:3

Pray for the Nations

Karachay in Türkiye

Source: Anonymous

Population: **22,000**
World Popl: **488,800**
Total Countries: **4**
People Cluster: **Caucasus**
Main Language: **Karachay-Balkar**
Main Religion: **Islam**
Status: **Frontier Unreached**
Evangelicals: **0.00%**
Chr Adherents: **0.00%**
Scripture: **New Testament**

www.joshuaproject.net

"Declare His glory among the nations." Psalm 96:3

Pray for the Nations

Karakalpak in Türkiye

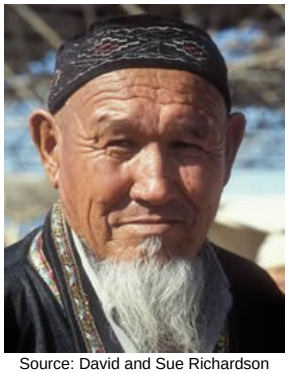

Source: David and Sue Richardson

Population: **86,000**
World Popl: **993,800**
Total Countries: **6**
People Cluster: **Kazakh**
Main Language: **Karakalpak**
Main Religion: **Islam**
Status: **Frontier Unreached**
Evangelicals: **0.00%**
Chr Adherents: **0.00%**
Scripture: **Complete Bible**

www.joshuaproject.net

"Declare His glory among the nations." Psalm 96:3

Pray for the Nations

Kazakh, Qazaqi in Türkiye

Source: Petar MiloÅ¡eviÄ‡ - Wikimedia

Population: **41,000**
World Popl: **17,966,900**
Total Countries: **16**
People Cluster: **Kazakh**
Main Language: **Kazakh**
Main Religion: **Islam**
Status: **Frontier Unreached**
Evangelicals: **0.03%**
Chr Adherents: **0.10%**
Scripture: **Complete Bible**

www.joshuaproject.net

"Declare His glory among the nations." Psalm 96:3

Pray for the Nations

Kumyk in Türkiye

Source: ÐžÐºÑ•Ð°Ð½Ð° ÐœÐ°Ñ‚Ð¸ÐµÐ²Ñ•ÐºÐ°Ñ

Population: **1,700**
World Popl: **565,700**
Total Countries: **2**
People Cluster: **Altaic**
Main Language: **Kumyk**
Main Religion: **Islam**
Status: **Frontier Unreached**
Evangelicals: **0.00%**
Chr Adherents: **0.00%**
Scripture: **New Testament**

www.joshuaproject.net

"Declare His glory among the nations." Psalm 96:3

Pray for the Nations

Kurd, Alevi in Türkiye

Population: **600,000**
World Popl: **600,000**
Total Countries: **1**
People Cluster: **Kurd**
Main Language: **Kurdish, Northern**
Main Religion: **Islam**
Status: **Frontier Unreached**
Evangelicals: **0.06%**
Chr Adherents: **0.06%**
Scripture: **Complete Bible**

www.joshuaproject.net

"Declare His glory among the nations." Psalm 96:3

Pray for the Nations

Kurd, Kurmanji in Türkiye

Source: manothegreek

Population: **13,000,000**
World Popl: **16,544,400**
Total Countries: **28**
People Cluster: **Kurd**
Main Language: **Kurdish, Northern**
Main Religion: **Islam**
Status: **Frontier Unreached**
Evangelicals: **0.00%**
Chr Adherents: **0.01%**
Scripture: **Complete Bible**

www.joshuaproject.net

"Declare His glory among the nations." Psalm 96:3

Pray for the Nations

Kyrgyz in Türkiye

Source: Theklan - Wikimedia

Population: **27,000**
World Popl: **6,063,100**
Total Countries: **10**
People Cluster: **Kyrgyz**
Main Language: **Kyrgyz**
Main Religion: **Islam**
Status: **Unreached**
Evangelicals: **0.70%**
Chr Adherents: **5.00%**
Scripture: **Complete Bible**

www.joshuaproject.net

"Declare His glory among the nations." Psalm 96:3

Pray for the Nations

Ladino in Türkiye

Population: **13,000**
World Popl: **57,000**
Total Countries: **3**
People Cluster: **Jewish**
Main Language: **Ladino**
Main Religion: **Ethnic Religions**
Status: **Frontier Unreached**
Evangelicals: **0.00%**
Chr Adherents: **0.00%**
Scripture: **Complete Bible**

www.joshuaproject.net

"Declare His glory among the nations." Psalm 96:3

Pray for the Nations

Laz, Lazuri in Türkiye

Source: Daniel James Grace

Population: **108,000**
World Popl: **109,800**
Total Countries: **3**
People Cluster: **Turkish**
Main Language: **Laz**
Main Religion: **Islam**
Status: **Unreached**
Evangelicals: **0.20%**
Chr Adherents: **2.00%**
Scripture: **Portions**

www.joshuaproject.net

"Declare His glory among the nations." Psalm 96:3

Pray for the Nations

Lezgin in Türkiye

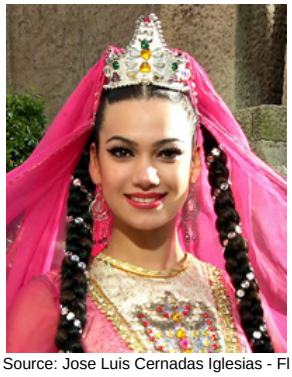

Source: Jose Luis Cernadas Iglesias - Fl

Population: **3,500**
World Popl: **896,600**
Total Countries: **9**
People Cluster: **Caucasus**
Main Language: **Lezgi**
Main Religion: **Islam**
Status: **Frontier Unreached**
Evangelicals: **0.00%**
Chr Adherents: **0.00%**
Scripture: **New Testament**

www.joshuaproject.net

"Declare His glory among the nations." Psalm 96:3

Pray for the Nations

Macedonian in Türkiye

Source: CharlesFred - Flickr

Population: **48,000**
World Popl: **1,758,100**
Total Countries: **17**
People Cluster: **Slav, Southern**
Main Language: **Macedonian**
Main Religion: **Christianity**
Status: **Superficially reached**
Evangelicals: **0.2%**
Chr Adherents: **65.0%**
Scripture: **Complete Bible**

www.joshuaproject.net

"Declare His glory among the nations." Psalm 96:3

Pray for the Nations

Moldovan in Türkiye

Source: International Mission Board-SBC

Population: **7,800**
World Popl: **2,524,700**
Total Countries: **10**
People Cluster: **Romanian**
Main Language: **Romanian**
Main Religion: **Christianity**
Status: **Partially reached**
Evangelicals: **4.0%**
Chr Adherents: **70.0%**
Scripture: **Complete Bible**

www.joshuaproject.net

"Declare His glory among the nations." Psalm 96:3

Pray for the Nations

Ossette in Türkiye

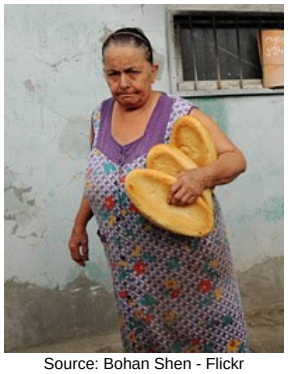

Source: Bohan Shen - Flickr

Population: **43,000**
World Popl: **648,500**
Total Countries: **9**
People Cluster: **Caucasus**
Main Language: **Ossetic**
Main Religion: **Islam**
Status: **Minimally Reached**
Evangelicals: **0.30%**
Chr Adherents: **6.00%**
Scripture: **Complete Bible**

www.joshuaproject.net

"Declare His glory among the nations." Psalm 96:3

Pray for the Nations

Pashtun, Northern in Türkiye

Source: Don LaVange - Flickr

Population: **28,000**
World Popl: **38,467,500**
Total Countries: **16**
People Cluster: **South Asia Muslim - Pasht**
Main Language: **Pashto, Northern**
Main Religion: **Islam**
Status: **Frontier Unreached**
Evangelicals: **0.00%**
Chr Adherents: **0.00%**
Scripture: **Complete Bible**

www.joshuaproject.net

"Declare His glory among the nations." Psalm 96:3

Pray for the Nations

Pashtun, Southern in Türkiye

Source: chiplanay - Pixabay

Population: **72,000**
World Popl: **9,558,900**
Total Countries: **13**
People Cluster: **South Asia Muslim - Pasht**
Main Language: **Pashto, Southern**
Main Religion: **Islam**
Status: **Frontier Unreached**
Evangelicals: **0.00%**
Chr Adherents: **0.00%**
Scripture: **Portions**

www.joshuaproject.net

"Declare His glory among the nations." Psalm 96:3

Pray for the Nations

Persian in Türkiye

Source: Hamed Saber - Flickr

Population: **132,000**
World Popl: **48,380,900**
Total Countries: **39**
People Cluster: **Persian**
Main Language: **Persian, Iranian**
Main Religion: **Islam**
Status: **Unreached**
Evangelicals: **0.10%**
Chr Adherents: **0.30%**
Scripture: **Complete Bible**

www.joshuaproject.net

"Declare His glory among the nations." Psalm 96:3

Pray for the Nations

Pomak in Türkiye

Source: Jeffrey Haglund

Population: **10,000**
World Popl: **106,200**
Total Countries: **5**
People Cluster: **Slav, Southern**
Main Language: **Bulgarian**
Main Religion: **Islam**
Status: **Unreached**
Evangelicals: **0.40%**
Chr Adherents: **2.00%**
Scripture: **Complete Bible**

www.joshuaproject.net

"Declare His glory among the nations." Psalm 96:3

Pray for the Nations

Pontic Greek in Türkiye

Source: Anna Diamantopoulou - Flickr

Population: **5,200**
World Popl: **755,200**
Total Countries: **5**
People Cluster: **Greek**
Main Language: **Pontic**
Main Religion: **Islam**
Status: **Unreached**
Evangelicals: **0.00%**
Chr Adherents: **5.00%**
Scripture: **Unspecified**

www.joshuaproject.net

"Declare His glory among the nations." Psalm 96:3

Pray for the Nations

Romani, Balkan in Türkiye

Source: CharlesFred - Flickr

Population: **76,000**
World Popl: **946,100**
Total Countries: **15**
People Cluster: **Romani**
Main Language: **Romani, Balkan**
Main Religion: **Islam**
Status: **Unreached**
Evangelicals: **0.50%**
Chr Adherents: **4.50%**
Scripture: **Complete Bible**

www.joshuaproject.net

"Declare His glory among the nations." Psalm 96:3

Pray for the Nations

Romani, Domari in Türkiye

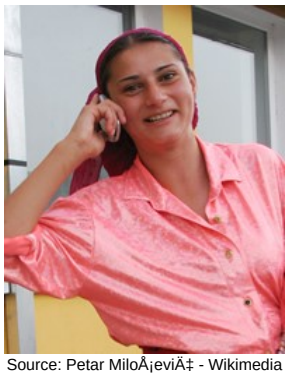

Source: Petar MiloÅ¡eviÄ‡ - Wikimedia

Population: **14,000**
World Popl: **1,896,600**
Total Countries: **9**
People Cluster: **Domari**
Main Language: **Domari**
Main Religion: **Islam**
Status: **Unreached**
Evangelicals: **0.20%**
Chr Adherents: **1.00%**
Scripture: **Portions**

www.joshuaproject.net

"Declare His glory among the nations." Psalm 96:3

Pray for the Nations

Romanian in Türkiye

Source: AdinaVoicu - Pixabay

Population: **10,000**
World Popl: **20,930,600**
Total Countries: **29**
People Cluster: **Romanian**
Main Language: **Romanian**
Main Religion: **Christianity**
Status: **Partially reached**
Evangelicals: **5.4%**
Chr Adherents: **97.0%**
Scripture: **Complete Bible**

www.joshuaproject.net

"Declare His glory among the nations." Psalm 96:3

Pray for the Nations

Russian in Türkiye

Source: AV Photographer - Pixabay

Population: **69,000**
World Popl: **134,444,800**
Total Countries: **53**
People Cluster: **Slav, Eastern**
Main Language: **Russian**
Main Religion: **Christianity**
Status: **Superficially reached**
Evangelicals: **1.2%**
Chr Adherents: **68.0%**
Scripture: **Complete Bible**

www.joshuaproject.net

"Declare His glory among the nations." Psalm 96:3

Pray for the Nations

Serb in Türkiye

Source: Anonymous

Population: **10,000**
World Popl: **7,933,800**
Total Countries: **27**
People Cluster: **Slav, Southern**
Main Language: **Serbian**
Main Religion: **Christianity**
Status: **Superficially reached**
Evangelicals: **0.6%**
Chr Adherents: **80.0%**
Scripture: **Complete Bible**

www.joshuaproject.net

"Declare His glory among the nations." Psalm 96:3

Pray for the Nations

Shikaki in Türkiye

Source: Bethany World Prayer Center

Population: **27,000**
World Popl: **59,000**
Total Countries: **2**
People Cluster: **Kurd**
Main Language: **Kurdish, Northern**
Main Religion: **Islam**
Status: **Frontier Unreached**
Evangelicals: **0.00%**
Chr Adherents: **0.00%**
Scripture: **Complete Bible**

www.joshuaproject.net

"Declare His glory among the nations." Psalm 96:3

Pray for the Nations

Somali in Türkiye

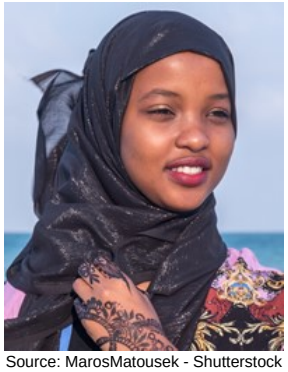

Source: MarosMatousek - Shutterstock

Population: **29,000**
World Popl: **28,900,200**
Total Countries: **27**
People Cluster: **Somali**
Main Language: **Somali**
Main Religion: **Islam**
Status: **Unreached**
Evangelicals: **0.30%**
Chr Adherents: **0.40%**
Scripture: **Complete Bible**

www.joshuaproject.net

"Declare His glory among the nations." Psalm 96:3

Pray for the Nations

Syrian Aramaic, Turoyo in Türkiye

Source: Sylvia beth Yakub - Flickr

Population: **76,000**
World Popl: **187,000**
Total Countries: **9**
People Cluster: **Assyrian / Aramaic**
Main Language: **Turoyo**
Main Religion: **Christianity**
Status: **Superficially reached**
Evangelicals: **0.9%**
Chr Adherents: **88.0%**
Scripture: **New Testament**

www.joshuaproject.net

"Declare His glory among the nations." Psalm 96:3

Pray for the Nations

Tajik in Türkiye

Source: Anonymous

Population: **8,200**
World Popl: **12,386,800**
Total Countries: **15**
People Cluster: **Tajik**
Main Language: **Tajik**
Main Religion: **Islam**
Status: **Frontier Unreached**
Evangelicals: **0.00%**
Chr Adherents: **0.00%**
Scripture: **Complete Bible**

www.joshuaproject.net

"Declare His glory among the nations." Psalm 96:3

Pray for the Nations

Tatar in Türkiye

Source: Shamilini - Shutterstock

Population: **30,000**
World Popl: **5,725,900**
Total Countries: **13**
People Cluster: **Ural-Siberian**
Main Language: **Tatar**
Main Religion: **Islam**
Status: **Unreached**
Evangelicals: **0.00%**
Chr Adherents: **0.50%**
Scripture: **Complete Bible**

www.joshuaproject.net

"Declare His glory among the nations." Psalm 96:3

Pray for the Nations

Tatar, Crimean in Türkiye

Source: Adam Jones - Flickr

Population: **115,000**
World Popl: **636,500**
Total Countries: **8**
People Cluster: **Ural-Siberian**
Main Language: **Crimean Tatar**
Main Religion: **Islam**
Status: **Frontier Unreached**
Evangelicals: **0.01%**
Chr Adherents: **0.05%**
Scripture: **Complete Bible**

www.joshuaproject.net

"Declare His glory among the nations." Psalm 96:3

Pray for the Nations

Turk in Türkiye

Source: Anonymous

Population: **61,185,000**
World Popl: **66,822,900**
Total Countries: **38**
People Cluster: **Turkish**
Main Language: **Turkish**
Main Religion: **Islam**
Status: **Frontier Unreached**
Evangelicals: **0.02%**
Chr Adherents: **0.02%**
Scripture: **Complete Bible**

www.joshuaproject.net

"Declare His glory among the nations." Psalm 96:3

Pray for the Nations

Turk, Alevi in Türkiye

Source: Anonymous

Population: **4,000,000**
World Popl: **4,250,000**
Total Countries: **2**
People Cluster: **Turkish**
Main Language: **Turkish**
Main Religion: **Islam**
Status: **Frontier Unreached**
Evangelicals: **0.06%**
Chr Adherents: **0.06%**
Scripture: **Complete Bible**

www.joshuaproject.net

"Declare His glory among the nations." Psalm 96:3

Pray for the Nations

Turk, Meskhetian in Türkiye

Source: Cem Ahiska - Wikimedia

Population: **23,000**
World Popl: **303,900**
Total Countries: **9**
People Cluster: **Turkish**
Main Language: **Turkish**
Main Religion: **Islam**
Status: **Frontier Unreached**
Evangelicals: **0.00%**
Chr Adherents: **0.00%**
Scripture: **Complete Bible**

www.joshuaproject.net

"Declare His glory among the nations." Psalm 96:3

Pray for the Nations

Turkmen in Türkiye

Source: Anonymous

Population: **127,000**
World Popl: **8,709,600**
Total Countries: **10**
People Cluster: **Turkmen**
Main Language: **Turkmen**
Main Religion: **Islam**
Status: **Unreached**
Evangelicals: **0.00%**
Chr Adherents: **1.50%**
Scripture: **Complete Bible**

www.joshuaproject.net

"Declare His glory among the nations." Psalm 96:3

Pray for the Nations

Ukrainian in Türkiye

Source: C. M. Sturgeon - Pixabay

Population: **24,000**
World Popl: **33,422,800**
Total Countries: **39**
People Cluster: **Slav, Eastern**
Main Language: **Ukrainian**
Main Religion: **Christianity**
Status: **Partially reached**
Evangelicals: **4.0%**
Chr Adherents: **76.0%**
Scripture: **Complete Bible**

www.joshuaproject.net

"Declare His glory among the nations." Psalm 96:3

Pray for the Nations

Urdu in Türkiye

Source: Muzaffar Somro - Pixabay

Population: **25,000**
World Popl: **2,927,200**
Total Countries: **24**
People Cluster: **South Asia - other**
Main Language: **Urdu**
Main Religion: **Islam**
Status: **Frontier Unreached**
Evangelicals: **0.00%**
Chr Adherents: **0.00%**
Scripture: **Complete Bible**

www.joshuaproject.net

"Declare His glory among the nations." Psalm 96:3

Pray for the Nations

Uyghur in Türkiye

Source: J4J2025

Population: **26,000**
World Popl: **12,284,400**
Total Countries: **10**
People Cluster: **Uyghur**
Main Language: **Uyghur**
Main Religion: **Islam**
Status: **Unreached**
Evangelicals: **0.40%**
Chr Adherents: **0.40%**
Scripture: **Complete Bible**

www.joshuaproject.net

"Declare His glory among the nations." Psalm 96:3

Pray for the Nations

Uzbek, Southern in Türkiye

Source: COMIBAM / Sepal

Population: **73,000**
World Popl: **3,849,600**
Total Countries: **4**
People Cluster: **Uzbek**
Main Language: **Uzbek, Southern**
Main Religion: **Islam**
Status: **Unreached**
Evangelicals: **0.10%**
Chr Adherents: **0.50%**
Scripture: **Portions**

www.joshuaproject.net

"Declare His glory among the nations." Psalm 96:3

Pray for the Nations

Yazidi in Türkiye

Source: manothegreek

Population: **2,900**
World Popl: **811,900**
Total Countries: **10**
People Cluster: **Kurd**
Main Language: **Kurdish, Northern**
Main Religion: **Ethnic Religions**
Status: **Frontier Unreached**
Evangelicals: **0.00%**
Chr Adherents: **0.00%**
Scripture: **Complete Bible**

www.joshuaproject.net

"Declare His glory among the nations." Psalm 96:3

Pray for the Nations

Yoruk in Türkiye

Source: Sevda AteÅŸ - Flickr

Population: **10,000**
World Popl: **13,500**
Total Countries: **2**
People Cluster: **Turkish**
Main Language: **Balkan Gagauz Turkish**
Main Religion: **Islam**
Status: **Frontier Unreached**
Evangelicals: **0.00%**
Chr Adherents: **0.00%**
Scripture: **Unspecified**

www.joshuaproject.net

"Declare His glory among the nations." Psalm 96:3

Pray for the Nations

Zaza, Northern in Türkiye

Source: MÃ¼ge Yildiz - Wikimedia

Population: **400,000**
World Popl: **455,000**
Total Countries: **3**
People Cluster: **Kurd**
Main Language: **Zazaki, Northern**
Main Religion: **Islam**
Status: **Frontier Unreached**
Evangelicals: **0.00%**
Chr Adherents: **0.00%**
Scripture: **Portions**

www.joshuaproject.net

"Declare His glory among the nations." Psalm 96:3

Pray for the Nations

Zaza, Southern in Türkiye

Source: CharlesFred - Flickr

Population: **1,344,000**
World Popl: **1,344,000**
Total Countries: **1**
People Cluster: **Kurd**
Main Language: **Zazaki, Southern**
Main Religion: **Islam**
Status: **Frontier Unreached**
Evangelicals: **0.00%**
Chr Adherents: **0.00%**
Scripture: **Portions**

www.joshuaproject.net

"Declare His glory among the nations." Psalm 96:3

Pray for the Nations

Aimaq in Turkmenistan

Source: Tomas Balkus - Flickr

Population: **315,000**
World Popl: **2,376,600**
Total Countries: **4**
People Cluster: **Persian**
Main Language: **Aimaq**
Main Religion: **Islam**
Status: **Frontier Unreached**
Evangelicals: **0.00%**
Chr Adherents: **0.00%**
Scripture: **Unspecified**

www.joshuaproject.net

"Declare His glory among the nations." Psalm 96:3

Pray for the Nations

Armenian in Turkmenistan

Source: Anonymous

Population: **107,000**
World Popl: **6,018,800**
Total Countries: **33**
People Cluster: **Armenian**
Main Language: **Armenian, Western**
Main Religion: **Christianity**
Status: **Partially reached**
Evangelicals: **4.0%**
Chr Adherents: **94.0%**
Scripture: **Complete Bible**

www.joshuaproject.net

"Declare His glory among the nations." Psalm 96:3

Pray for the Nations

Azerbaijani in Turkmenistan

Source: Anonymous

Population: **63,000**
World Popl: **9,228,800**
Total Countries: **13**
People Cluster: **Azeri**
Main Language: **Azerbaijani, North**
Main Religion: **Islam**
Status: **Unreached**
Evangelicals: **0.20%**
Chr Adherents: **0.50%**
Scripture: **Complete Bible**

www.joshuaproject.net

"Declare His glory among the nations." Psalm 96:3

Pray for the Nations

Baloch, Western in Turkmenistan

Source: Mostafa Meraji - Pixabay

Population: **63,000**
World Popl: **1,373,300**
Total Countries: **4**
People Cluster: **Baloch**
Main Language: **Balochi, Western**
Main Religion: **Islam**
Status: **Frontier Unreached**
Evangelicals: **0.00%**
Chr Adherents: **0.00%**
Scripture: **Portions**

www.joshuaproject.net

"Declare His glory among the nations." Psalm 96:3

Pray for the Nations

Bashkir in Turkmenistan

Source: Artur Bolzhurov - Pexels

Population: **10,000**
World Popl: **1,655,500**
Total Countries: **5**
People Cluster: **Ural-Siberian**
Main Language: **Bashkort**
Main Religion: **Islam**
Status: **Unreached**
Evangelicals: **1.00%**
Chr Adherents: **3.00%**
Scripture: **Complete Bible**

www.joshuaproject.net

"Declare His glory among the nations." Psalm 96:3

Pray for the Nations

Belarusian in Turkmenistan

Source: Mikhail Kapychka - Wikimedia

Population: **6,400**
World Popl: **8,615,300**
Total Countries: **21**
People Cluster: **Slav, Eastern**
Main Language: **Belarusian**
Main Religion: **Christianity**
Status: **Superficially reached**
Evangelicals: **1.3%**
Chr Adherents: **71.0%**
Scripture: **Complete Bible**

www.joshuaproject.net

"Declare His glory among the nations." Psalm 96:3

Pray for the Nations

Chuvash in Turkmenistan

Source: Anonymous

Population: **4,500**
World Popl: **1,108,200**
Total Countries: **7**
People Cluster: **Ural-Siberian**
Main Language: **Chuvash**
Main Religion: **Christianity**
Status: **Minimally Reached**
Evangelicals: **1.00%**
Chr Adherents: **40.00%**
Scripture: **Complete Bible**

www.joshuaproject.net

"Declare His glory among the nations." Psalm 96:3

Pray for the Nations

Dargin in Turkmenistan

Source: Anonymous

Population: **3,800**
World Popl: **637,500**
Total Countries: **5**
People Cluster: **Caucasus**
Main Language: **Dargwa**
Main Religion: **Islam**
Status: **Frontier Unreached**
Evangelicals: **0.00%**
Chr Adherents: **0.00%**
Scripture: **Portions**

www.joshuaproject.net

"Declare His glory among the nations." Psalm 96:3

Pray for the Nations

Deaf in Turkmenistan

Source: Kate Nelson/AusAID - Wikimedia

Population: **18,000**
World Popl: **27,508,450**
Total Countries: **164**
People Cluster: **Deaf**
Main Language: **Language unknown**
Main Religion: **Unknown**
Status: **Unreached**
Evangelicals: **Unknown %**
Chr Adherents: **1.83%**
Scripture: **Unspecified**

www.joshuaproject.net

"Declare His glory among the nations." Psalm 96:3

Pray for the Nations

Gagauz in Turkmenistan

Source: Maria Karanfil

Population: **700**
World Popl: **215,300**
Total Countries: **9**
People Cluster: **Turkish**
Main Language: **Gagauz**
Main Religion: **Christianity**
Status: **Partially reached**
Evangelicals: **10.0%**
Chr Adherents: **74.0%**
Scripture: **New Testament**

www.joshuaproject.net

"Declare His glory among the nations." Psalm 96:3

Pray for the Nations

Karakalpak in Turkmenistan

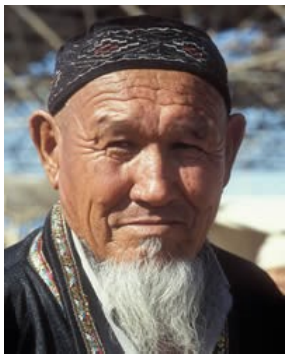

Source: David and Sue Richardson

Population: **7,200**
World Popl: **993,800**
Total Countries: **6**
People Cluster: **Kazakh**
Main Language: **Karakalpak**
Main Religion: **Islam**
Status: **Frontier Unreached**
Evangelicals: **0.00%**
Chr Adherents: **0.00%**
Scripture: **Complete Bible**

www.joshuaproject.net

"Declare His glory among the nations." Psalm 96:3

Pray for the Nations

Kazakh in Turkmenistan

Source: Petar MiloÅ¡eviÄ‡ - Wikimedia

Population: **37,000**
World Popl: **17,966,900**
Total Countries: **16**
People Cluster: **Kazakh**
Main Language: **Kazakh**
Main Religion: **Islam**
Status: **Unreached**
Evangelicals: **0.00%**
Chr Adherents: **0.80%**
Scripture: **Complete Bible**

www.joshuaproject.net

"Declare His glory among the nations." Psalm 96:3

Pray for the Nations

Kurd, Kurmanji in Turkmenistan

Source: manothegreek

Population: **63,000**
World Popl: **16,544,400**
Total Countries: **28**
People Cluster: **Kurd**
Main Language: **Kurdish, Northern**
Main Religion: **Islam**
Status: **Unreached**
Evangelicals: **0.20%**
Chr Adherents: **0.50%**
Scripture: **Complete Bible**

www.joshuaproject.net

"Declare His glory among the nations." Psalm 96:3

Pray for the Nations

Lak in Turkmenistan

Source: The Action - Wikimedia

Population: **5,700**
World Popl: **188,700**
Total Countries: **7**
People Cluster: **Caucasus**
Main Language: **Lak**
Main Religion: **Islam**
Status: **Frontier Unreached**
Evangelicals: **0.00%**
Chr Adherents: **0.00%**
Scripture: **Portions**

www.joshuaproject.net

"Declare His glory among the nations." Psalm 96:3

Pray for the Nations

Lezgin in Turkmenistan

Source: Jose Luis Cernadas Iglesias - Fl

Population: **23,000**
World Popl: **896,600**
Total Countries: **9**
People Cluster: **Caucasus**
Main Language: **Lezgi**
Main Religion: **Islam**
Status: **Frontier Unreached**
Evangelicals: **0.00%**
Chr Adherents: **0.00%**
Scripture: **New Testament**

www.joshuaproject.net

"Declare His glory among the nations." Psalm 96:3

Pray for the Nations

Mordvinian in Turkmenistan

Source: Anonymous

Population: **5,000**
World Popl: **108,500**
Total Countries: **10**
People Cluster: **Finno-Ugric**
Main Language: **Erzya**
Main Religion: **Christianity**
Status: **Superficially reached**
Evangelicals: **1.0%**
Chr Adherents: **65.0%**
Scripture: **New Testament**

www.joshuaproject.net

"Declare His glory among the nations." Psalm 96:3

Pray for the Nations

Ossette in Turkmenistan

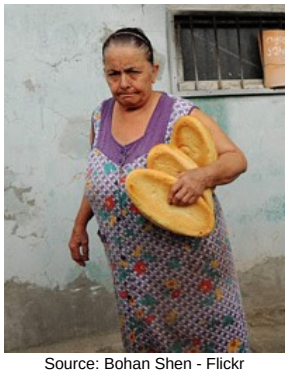

Source: Bohan Shen - Flickr

Population: **4,800**
World Popl: **648,500**
Total Countries: **9**
People Cluster: **Caucasus**
Main Language: **Ossetic**
Main Religion: **Christianity**
Status: **Minimally Reached**
Evangelicals: **1.00%**
Chr Adherents: **40.00%**
Scripture: **Complete Bible**

www.joshuaproject.net

"Declare His glory among the nations." Psalm 96:3

Pray for the Nations

Pashtun, Northern in Turkmenistan

Source: Don LaVange - Flickr

Population: **13,000**
World Popl: **38,467,500**
Total Countries: **16**
People Cluster: **South Asia Muslim - Pasht**
Main Language: **Pashto, Northern**
Main Religion: **Islam**
Status: **Frontier Unreached**
Evangelicals: **0.00%**
Chr Adherents: **0.00%**
Scripture: **Complete Bible**

www.joshuaproject.net

"Declare His glory among the nations." Psalm 96:3

Pray for the Nations

Persian in Turkmenistan

Source: Hamed Saber - Flickr

Population: **20,000**
World Popl: **48,380,900**
Total Countries: **39**
People Cluster: **Persian**
Main Language: **Persian, Iranian**
Main Religion: **Islam**
Status: **Unreached**
Evangelicals: **0.20%**
Chr Adherents: **0.50%**
Scripture: **Complete Bible**

www.joshuaproject.net

"Declare His glory among the nations." Psalm 96:3

Pray for the Nations

Russian in Turkmenistan

Source: AV Photographer - Pixabay

Population: **206,000**
World Popl: **134,444,800**
Total Countries: **53**
People Cluster: **Slav, Eastern**
Main Language: **Russian**
Main Religion: **Christianity**
Status: **Superficially reached**
Evangelicals: **0.8%**
Chr Adherents: **67.0%**
Scripture: **Complete Bible**

www.joshuaproject.net

"Declare His glory among the nations." Psalm 96:3

Pray for the Nations

Tabasaran in Turkmenistan

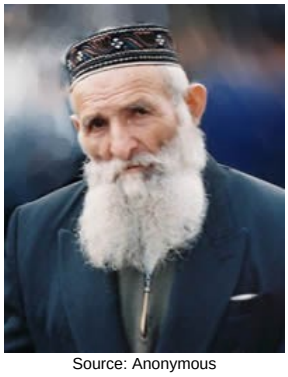

Source: Anonymous

Population: **700**
World Popl: **153,400**
Total Countries: **4**
People Cluster: **Caucasus**
Main Language: **Tabasaran**
Main Religion: **Islam**
Status: **Frontier Unreached**
Evangelicals: **0.00%**
Chr Adherents: **0.00%**
Scripture: **New Testament**

www.joshuaproject.net

"Declare His glory among the nations." Psalm 96:3

Pray for the Nations

Tajik in Turkmenistan

Source: Anonymous

Population: **13,000**
World Popl: **12,386,800**
Total Countries: **15**
People Cluster: **Tajik**
Main Language: **Tajik**
Main Religion: **Islam**
Status: **Unreached**
Evangelicals: **0.10%**
Chr Adherents: **1.00%**
Scripture: **Complete Bible**

www.joshuaproject.net

"Declare His glory among the nations." Psalm 96:3

Pray for the Nations

Tatar in Turkmenistan

Source: Shamilini - Shutterstock

Population: **104,000**
World Popl: **5,725,900**
Total Countries: **13**
People Cluster: **Ural-Siberian**
Main Language: **Tatar**
Main Religion: **Islam**
Status: **Unreached**
Evangelicals: **0.10%**
Chr Adherents: **0.75%**
Scripture: **Complete Bible**

www.joshuaproject.net

"Declare His glory among the nations." Psalm 96:3

Pray for the Nations

Tatar, Crimean in Turkmenistan

Source: Adam Jones - Flickr

Population: **2,100**
World Popl: **636,500**
Total Countries: **8**
People Cluster: **Ural-Siberian**
Main Language: **Crimean Tatar**
Main Religion: **Islam**
Status: **Frontier Unreached**
Evangelicals: **0.00%**
Chr Adherents: **0.00%**
Scripture: **Complete Bible**

www.joshuaproject.net

"Declare His glory among the nations." Psalm 96:3

Pray for the Nations

Turk in Turkmenistan

Source: Anonymous

Population: **67,000**
World Popl: **66,822,900**
Total Countries: **38**
People Cluster: **Turkish**
Main Language: **Turkish**
Main Religion: **Islam**
Status: **Unreached**
Evangelicals: **0.00%**
Chr Adherents: **0.20%**
Scripture: **Complete Bible**

www.joshuaproject.net

"Declare His glory among the nations." Psalm 96:3

Pray for the Nations

Turkmen in Turkmenistan

Source: Anonymous

Population: **5,782,000**
World Popl: **8,709,600**
Total Countries: **10**
People Cluster: **Turkmen**
Main Language: **Turkmen**
Main Religion: **Islam**
Status: **Frontier Unreached**
Evangelicals: **0.00%**
Chr Adherents: **0.05%**
Scripture: **Complete Bible**

www.joshuaproject.net

"Declare His glory among the nations." Psalm 96:3

Pray for the Nations

Ukrainian in Turkmenistan

Source: C. M. Sturgeon - Pixabay

Population: **28,000**
World Popl: **33,422,800**
Total Countries: **39**
People Cluster: **Slav, Eastern**
Main Language: **Ukrainian**
Main Religion: **Christianity**
Status: **Partially reached**
Evangelicals: **3.8%**
Chr Adherents: **79.0%**
Scripture: **Complete Bible**

www.joshuaproject.net

"Declare His glory among the nations." Psalm 96:3

Pray for the Nations

Uzbek, Northern in Turkmenistan

Source: Fulvio Spada - Wikimedia

Population: **533,000**
World Popl: **34,573,900**
Total Countries: **13**
People Cluster: **Uzbek**
Main Language: **Uzbek, Northern**
Main Religion: **Islam**
Status: **Unreached**
Evangelicals: **0.00%**
Chr Adherents: **0.20%**
Scripture: **Complete Bible**

www.joshuaproject.net

"Declare His glory among the nations." Psalm 96:3

Pray for the Nations

Afghan, general in UAE

Source: Franz - Pixabay

Population: **8,000**
World Popl: **1,273,200**
Total Countries: **21**
People Cluster: **Tajik**
Main Language: **Dari**
Main Religion: **Islam**
Status: **Frontier Unreached**
Evangelicals: **0.00%**
Chr Adherents: **0.00%**
Scripture: **Complete Bible**

www.joshuaproject.net

"Declare His glory among the nations." Psalm 96:3

Pray for the Nations

Amhara, Ethiopian in UAE

Source: Anonymous

Population: **11,000**
World Popl: **28,556,900**
Total Countries: **20**
People Cluster: **Ethio-Semitic**
Main Language: **Amharic**
Main Religion: **Christianity**
Status: **Superficially reached**
Evangelicals: **1.0%**
Chr Adherents: **95.0%**
Scripture: **Complete Bible**

www.joshuaproject.net

"Declare His glory among the nations." Psalm 96:3

Pray for the Nations

Arab, Egyptian general in UAE

Source: Terry Feuerborn - Flickr

Population: **1,157,000**
World Popl: **73,595,300**
Total Countries: **31**
People Cluster: **Egyptian**
Main Language: **Arabic, Egyptian**
Main Religion: **Islam**
Status: **Partially reached**
Evangelicals: **3.9%**
Chr Adherents: **12.0%**
Scripture: **Complete Bible**

www.joshuaproject.net

"Declare His glory among the nations." Psalm 96:3

Pray for the Nations

Arab, Emirati in UAE

Source: Hella Nijssen - Pixabay

Population: **1,310,000**
World Popl: **7,562,600**
Total Countries: **12**
People Cluster: **Arab, Arabian**
Main Language: **Arabic, Gulf**
Main Religion: **Islam**
Status: **Unreached**
Evangelicals: **0.30%**
Chr Adherents: **0.40%**
Scripture: **Portions**

www.joshuaproject.net

"Declare His glory among the nations." Psalm 96:3

Pray for the Nations

Arab, Iraqi in UAE

Source: Christiaan Briggs - Wikimedia

Population: **58,000**
World Popl: **22,449,700**
Total Countries: **21**
People Cluster: **Arab, Levant**
Main Language: **Arabic, Mesopotamian**
Main Religion: **Islam**
Status: **Unreached**
Evangelicals: **0.20%**
Chr Adherents: **0.80%**
Scripture: **New Testament**

www.joshuaproject.net

"Declare His glory among the nations." Psalm 96:3

Pray for the Nations

Arab, Jordanian in UAE

Source: DFID - UK - Flickr

Population: **30,000**
World Popl: **4,909,100**
Total Countries: **9**
People Cluster: **Arab, Levant**
Main Language: **Arabic, Levantine**
Main Religion: **Islam**
Status: **Unreached**
Evangelicals: **0.30%**
Chr Adherents: **2.00%**
Scripture: **New Testament**

www.joshuaproject.net

"Declare His glory among the nations." Psalm 96:3

Pray for the Nations

Arab, Lebanese general in UAE

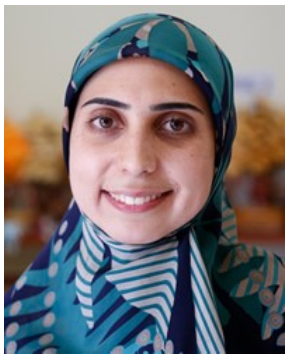

Source: DFID - UK - Flickr

Population: **31,000**
World Popl: **5,372,500**
Total Countries: **33**
People Cluster: **Arab, Levant**
Main Language: **Arabic, Levantine**
Main Religion: **Islam**
Status: **Unreached**
Evangelicals: **0.50%**
Chr Adherents: **5.00%**
Scripture: **New Testament**

www.joshuaproject.net

"Declare His glory among the nations." Psalm 96:3

Pray for the Nations

Arab, Libyan in UAE

Source: Al Jazeera English - Flickr

Population: **52,000**
World Popl: **2,816,900**
Total Countries: **13**
People Cluster: **Arab, Libyan**
Main Language: **Arabic, Libyan**
Main Religion: **Islam**
Status: **Frontier Unreached**
Evangelicals: **0.10%**
Chr Adherents: **0.10%**
Scripture: **Portions**

www.joshuaproject.net

"Declare His glory among the nations." Psalm 96:3

Pray for the Nations

Arab, Moroccan in UAE

Source: Monica Volpin - Pixabay

Population: **9,000**
World Popl: **31,513,800**
Total Countries: **25**
People Cluster: **Arab, Maghreb**
Main Language: **Arabic, Moroccan**
Main Religion: **Islam**
Status: **Frontier Unreached**
Evangelicals: **0.00%**
Chr Adherents: **0.00%**
Scripture: **New Testament**

www.joshuaproject.net

"Declare His glory among the nations." Psalm 96:3

Pray for the Nations

Arab, Omani in UAE

Source: CharlesFred - Flickr

Population: **348,000**
World Popl: **3,096,000**
Total Countries: **8**
People Cluster: **Arab, Arabian**
Main Language: **Arabic, Omani**
Main Religion: **Islam**
Status: **Frontier Unreached**
Evangelicals: **0.00%**
Chr Adherents: **0.00%**
Scripture: **Translation Started**

www.joshuaproject.net

"Declare His glory among the nations." Psalm 96:3

Pray for the Nations

Arab, Palestinian in UAE

Source: Levi Meir Clancy - Wikimedia

Population: **116,000**
World Popl: **11,506,100**
Total Countries: **23**
People Cluster: **Arab, Levant**
Main Language: **Arabic, Levantine**
Main Religion: **Islam**
Status: **Unreached**
Evangelicals: **0.50%**
Chr Adherents: **4.00%**
Scripture: **New Testament**

www.joshuaproject.net

"Declare His glory among the nations." Psalm 96:3

Pray for the Nations

Arab, Saudi - Hijazi in UAE

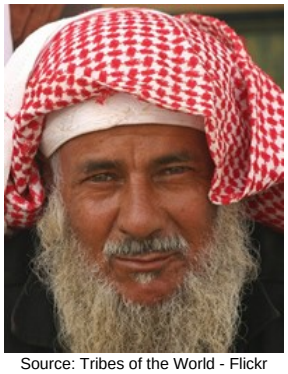

Source: Tribes of the World - Flickr

Population: **442,000**
World Popl: **10,559,000**
Total Countries: **6**
People Cluster: **Arab, Arabian**
Main Language: **Arabic, Hijazi**
Main Religion: **Islam**
Status: **Frontier Unreached**
Evangelicals: **0.00%**
Chr Adherents: **0.00%**
Scripture: **Portions**

www.joshuaproject.net

"Declare His glory among the nations." Psalm 96:3

Pray for the Nations

Arab, Sudanese in UAE

Source: David Haberlah - Wikimedia

Population: **85,000**
World Popl: **21,820,300**
Total Countries: **24**
People Cluster: **Arab, Sudan**
Main Language: **Arabic, Sudanese**
Main Religion: **Islam**
Status: **Unreached**
Evangelicals: **0.10%**
Chr Adherents: **1.00%**
Scripture: **New Testament**

www.joshuaproject.net

"Declare His glory among the nations." Psalm 96:3

Pray for the Nations

Arab, Syrian in UAE

Source: James Gordon - Wikimedia

Population: **56,000**
World Popl: **23,523,800**
Total Countries: **31**
People Cluster: **Arab, Levant**
Main Language: **Arabic, Levantine**
Main Religion: **Islam**
Status: **Unreached**
Evangelicals: **0.10%**
Chr Adherents: **5.00%**
Scripture: **New Testament**

www.joshuaproject.net

"Declare His glory among the nations." Psalm 96:3

Pray for the Nations

Arab, Tunisian in UAE

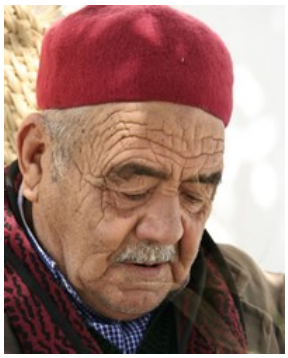

Source: Homayon Zeary - Flickr

Population: **6,000**
World Popl: **11,926,600**
Total Countries: **13**
People Cluster: **Arab, Maghreb**
Main Language: **Arabic, Tunisian**
Main Religion: **Islam**
Status: **Frontier Unreached**
Evangelicals: **0.00%**
Chr Adherents: **0.00%**
Scripture: **New Testament**

www.joshuaproject.net

"Declare His glory among the nations." Psalm 96:3

Pray for the Nations

Arab, Yemeni in UAE

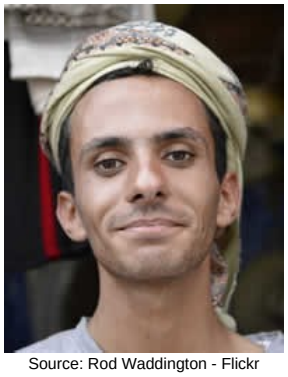

Source: Rod Waddington - Flickr

Population: **65,000**
World Popl: **9,608,700**
Total Countries: **16**
People Cluster: **Arab, Yemeni**
Main Language: **Arabic, Ta'izzi-Adeni**
Main Religion: **Islam**
Status: **Frontier Unreached**
Evangelicals: **0.00%**
Chr Adherents: **0.00%**
Scripture: **Portions**

www.joshuaproject.net

"Declare His glory among the nations." Psalm 96:3

Pray for the Nations

Baloch, Southern in UAE

Source: Nasha Ila - Flickr

Population: **453,000**
World Popl: **1,794,000**
Total Countries: **6**
People Cluster: **Baloch**
Main Language: **Balochi, Southern**
Main Religion: **Islam**
Status: **Frontier Unreached**
Evangelicals: **0.00%**
Chr Adherents: **0.00%**
Scripture: **New Testament**

www.joshuaproject.net

"Declare His glory among the nations." Psalm 96:3

Pray for the Nations

Bedouin, Gulf in UAE

Source: Kerry Olson

Population: **221,000**
World Popl: **221,000**
Total Countries: **1**
People Cluster: **Bedouin, Arabian**
Main Language: **Arabic, Gulf**
Main Religion: **Islam**
Status: **Frontier Unreached**
Evangelicals: **0.00%**
Chr Adherents: **0.00%**
Scripture: **Portions**

www.joshuaproject.net

"Declare His glory among the nations." Psalm 96:3

Pray for the Nations

Chinese, general in UAE

Source: Ming Xia - Flickr

Population: **37,000**
World Popl: **15,473,400**
Total Countries: **46**
People Cluster: **Chinese**
Main Language: **Chinese, Mandarin**
Main Religion: **Ethnic Religions**
Status: **Unreached**
Evangelicals: **1.00%**
Chr Adherents: **3.00%**
Scripture: **Complete Bible**

www.joshuaproject.net

"Declare His glory among the nations." Psalm 96:3

Pray for the Nations

Deaf in UAE

Source: Kate Nelson/AusAID - Wikimedia

Population: **10,000**
World Popl: **27,508,450**
Total Countries: **164**
People Cluster: **Deaf**
Main Language: **Language unknown**
Main Religion: **Unknown**
Status: **Frontier Unreached**
Evangelicals: **0.00%**
Chr Adherents: **0.00%**
Scripture: **Unspecified**

www.joshuaproject.net

"Declare His glory among the nations." Psalm 96:3

Pray for the Nations

Filipino, Tagalog in UAE

Source: MySabah.com

Population: **348,000**
World Popl: **40,052,100**
Total Countries: **49**
People Cluster: **Filipino, Central**
Main Language: **Tagalog**
Main Religion: **Christianity**
Status: **Significantly reached**
Evangelicals: **12.0%**
Chr Adherents: **90.0%**
Scripture: **Complete Bible**

www.joshuaproject.net

"Declare His glory among the nations." Psalm 96:3

Pray for the Nations

Hazara in UAE

Source: Anonymous

Population: **115,000**
World Popl: **4,775,700**
Total Countries: **11**
People Cluster: **Persian**
Main Language: **Hazaragi**
Main Religion: **Islam**
Status: **Frontier Unreached**
Evangelicals: **0.00%**
Chr Adherents: **0.00%**
Scripture: **New Testament**

www.joshuaproject.net

"Declare His glory among the nations." Psalm 96:3

Pray for the Nations

Korean in UAE

Source: Tycho Atsma - Unsplash

Population: **9,600**
World Popl: **80,271,200**
Total Countries: **40**
People Cluster: **Korean**
Main Language: **Korean**
Main Religion: **Non-Religious**
Status: **Significantly reached**
Evangelicals: **17.0%**
Chr Adherents: **30.0%**
Scripture: **Complete Bible**

www.joshuaproject.net

"Declare His glory among the nations." Psalm 96:3

Pray for the Nations

Malay in UAE

Source: Faiz Zaki - Shutterstock

Population: **34,000**
World Popl: **18,869,300**
Total Countries: **22**
People Cluster: **Malay**
Main Language: **Malay**
Main Religion: **Islam**
Status: **Unreached**
Evangelicals: **0.20%**
Chr Adherents: **0.30%**
Scripture: **Complete Bible**

www.joshuaproject.net

"Declare His glory among the nations." Psalm 96:3

Pray for the Nations

Malayali in UAE

Source: Anonymous

Population: **374,000**
World Popl: **2,118,800**
Total Countries: **14**
People Cluster: **South Asia Tribal - other**
Main Language: **Malayalam**
Main Religion: **Hinduism**
Status: **Minimally Reached**
Evangelicals: **2.00%**
Chr Adherents: **15.00%**
Scripture: **Complete Bible**

www.joshuaproject.net

"Declare His glory among the nations." Psalm 96:3

Pray for the Nations

Nepali, general in UAE

Source: Asia Harvest-Operation Myanmar

Population: **114,000**
World Popl: **1,700,100**
Total Countries: **26**
People Cluster: **South Asia Hindu - other**
Main Language: **Nepali**
Main Religion: **Hinduism**
Status: **Unreached**
Evangelicals: **2.00%**
Chr Adherents: **3.00%**
Scripture: **Complete Bible**

www.joshuaproject.net

"Declare His glory among the nations." Psalm 96:3

Pray for the Nations

Pashtun, Northern in UAE

Source: Don LaVange - Flickr

Population: **453,000**
World Popl: **38,467,500**
Total Countries: **16**
People Cluster: **South Asia Muslim - Pasht**
Main Language: **Pashto, Northern**
Main Religion: **Islam**
Status: **Frontier Unreached**
Evangelicals: **0.00%**
Chr Adherents: **0.00%**
Scripture: **Complete Bible**

www.joshuaproject.net

"Declare His glory among the nations." Psalm 96:3

Pray for the Nations

Pashtun, Southern in UAE

Source: chiplanay - Pixabay

Population: **167,000**
World Popl: **9,558,900**
Total Countries: **13**
People Cluster: **South Asia Muslim - Pasht**
Main Language: **Pashto, Southern**
Main Religion: **Islam**
Status: **Frontier Unreached**
Evangelicals: **0.00%**
Chr Adherents: **0.00%**
Scripture: **Portions**

www.joshuaproject.net

"Declare His glory among the nations." Psalm 96:3

Pray for the Nations

Persian in UAE

Source: Hamed Saber - Flickr

Population: **362,000**
World Popl: **48,380,900**
Total Countries: **39**
People Cluster: **Persian**
Main Language: **Persian, Iranian**
Main Religion: **Islam**
Status: **Unreached**
Evangelicals: **0.40%**
Chr Adherents: **0.50%**
Scripture: **Complete Bible**

www.joshuaproject.net

"Declare His glory among the nations." Psalm 96:3

Pray for the Nations

Punjabi in UAE

Source: Web Flippy - Pixabay

Population: **214,000**
World Popl: **2,064,400**
Total Countries: **21**
People Cluster: **South Asia Muslim - other**
Main Language: **Punjabi, Eastern**
Main Religion: **Islam**
Status: **Frontier Unreached**
Evangelicals: **0.00%**
Chr Adherents: **0.00%**
Scripture: **Complete Bible**

www.joshuaproject.net

"Declare His glory among the nations." Psalm 96:3

Pray for the Nations

Rohingya in UAE

Source: Asia Harvest-Operation Myanmar

Population: **58,000**
World Popl: **2,451,000**
Total Countries: **8**
People Cluster: **South Asia Muslim - other**
Main Language: **Rohingya**
Main Religion: **Islam**
Status: **Frontier Unreached**
Evangelicals: **0.00%**
Chr Adherents: **0.00%**
Scripture: **New Testament**

www.joshuaproject.net

"Declare His glory among the nations." Psalm 96:3

Pray for the Nations

Shihuh in UAE

Source: Praying Through the Arabian Peni

Population: **23,000**
World Popl: **43,000**
Total Countries: **2**
People Cluster: **Arab, Arabian**
Main Language: **Arabic, Shihhi**
Main Religion: **Islam**
Status: **Frontier Unreached**
Evangelicals: **0.00%**
Chr Adherents: **0.00%**
Scripture: **Translation Started**

www.joshuaproject.net

"Declare His glory among the nations." Psalm 96:3

Pray for the Nations

Sindhi in UAE

Source: Khalid Mahmood - Wikimedia

Population: **109,000**
World Popl: **528,700**
Total Countries: **10**
People Cluster: **South Asia - other**
Main Language: **Sindhi**
Main Religion: **Islam**
Status: **Frontier Unreached**
Evangelicals: **0.00%**
Chr Adherents: **0.00%**
Scripture: **Complete Bible**

www.joshuaproject.net

"Declare His glory among the nations." Psalm 96:3

Pray for the Nations

Sinhalese in UAE

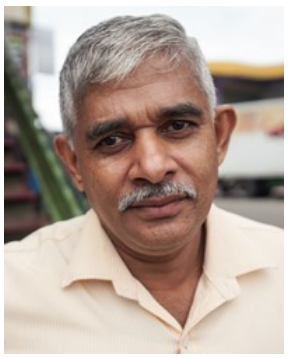

Source: The Road Provides - Shutterstock

Population: **130,000**
World Popl: **714,500**
Total Countries: **20**
People Cluster: **South Asia Buddhist**
Main Language: **Sinhala**
Main Religion: **Buddhism**
Status: **Unreached**
Evangelicals: **2.00%**
Chr Adherents: **5.00%**
Scripture: **Complete Bible**

www.joshuaproject.net

"Declare His glory among the nations." Psalm 96:3

Pray for the Nations

Socotran in UAE

Source: Rod Waddington - Flickr

Population: **18,000**
World Popl: **173,000**
Total Countries: **2**
People Cluster: **Arab, Arabian**
Main Language: **Soqotri**
Main Religion: **Islam**
Status: **Frontier Unreached**
Evangelicals: **0.00%**
Chr Adherents: **0.00%**
Scripture: **Portions**

www.joshuaproject.net

"Declare His glory among the nations." Psalm 96:3

Pray for the Nations

Somali, Issa in UAE

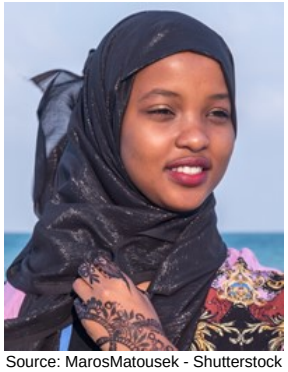

Source: MarosMatousek - Shutterstock

Population: **48,000**
World Popl: **28,900,200**
Total Countries: **27**
People Cluster: **Somali**
Main Language: **Somali**
Main Religion: **Islam**
Status: **Frontier Unreached**
Evangelicals: **0.00%**
Chr Adherents: **0.00%**
Scripture: **Complete Bible**

www.joshuaproject.net

"Declare His glory among the nations." Psalm 96:3

Pray for the Nations

South Asian, Bengali-speaking in UAE

Source: COMIBAM / Sepal

Population: **87,000**
World Popl: **5,981,400**
Total Countries: **20**
People Cluster: **South Asia Muslim - other**
Main Language: **Bengali**
Main Religion: **Islam**
Status: **Unreached**
Evangelicals: **0.30%**
Chr Adherents: **1.00%**
Scripture: **Complete Bible**

www.joshuaproject.net

"Declare His glory among the nations." Psalm 96:3

Pray for the Nations

South Asian, general in UAE

Source: pxhere

Population: **2,910,000**
World Popl: **10,781,900**
Total Countries: **47**
People Cluster: **South Asia - other**
Main Language: **Hindi**
Main Religion: **Hinduism**
Status: **Unreached**
Evangelicals: **0.70%**
Chr Adherents: **4.00%**
Scripture: **Complete Bible**

www.joshuaproject.net

"Declare His glory among the nations." Psalm 96:3

Pray for the Nations

South Asian, Telugu-speaking in UAE

Source: Kerry Olson

Population: **485,000**
World Popl: **1,735,700**
Total Countries: **13**
People Cluster: **South Asia - other**
Main Language: **Telugu**
Main Religion: **Hinduism**
Status: **Partially reached**
Evangelicals: **3.0%**
Chr Adherents: **7.0%**
Scripture: **Complete Bible**

www.joshuaproject.net

"Declare His glory among the nations." Psalm 96:3

Pray for the Nations

Swahili in UAE

Source: Luciano Rizzello - Flickr

Population: **6,200**
World Popl: **1,196,000**
Total Countries: **20**
People Cluster: **Bantu, Swahili**
Main Language: **Swahili**
Main Religion: **Islam**
Status: **Frontier Unreached**
Evangelicals: **0.00%**
Chr Adherents: **0.00%**
Scripture: **Complete Bible**

www.joshuaproject.net

"Declare His glory among the nations." Psalm 96:3

Pray for the Nations

Tamil in UAE

Source: Anonymous

Population: **400,000**
World Popl: **3,640,000**
Total Countries: **24**
People Cluster: **South Asia Hindu - other**
Main Language: **Tamil**
Main Religion: **Hinduism**
Status: **Partially reached**
Evangelicals: **5.0%**
Chr Adherents: **7.0%**
Scripture: **Complete Bible**

www.joshuaproject.net

"Declare His glory among the nations." Psalm 96:3

Pray for the Nations

Tigray, Tigrinya in UAE

Source: Rod Waddington - Flickr

Population: **19,000**
World Popl: **10,272,700**
Total Countries: **19**
People Cluster: **Ethio-Semitic**
Main Language: **Tigrigna**
Main Religion: **Christianity**
Status: **Superficially reached**
Evangelicals: **1.0%**
Chr Adherents: **90.0%**
Scripture: **Complete Bible**

www.joshuaproject.net

"Declare His glory among the nations." Psalm 96:3

Pray for the Nations

Turk in UAE

Source: Anonymous

Population: **12,000**
World Popl: **66,822,900**
Total Countries: **38**
People Cluster: **Turkish**
Main Language: **Turkish**
Main Religion: **Islam**
Status: **Frontier Unreached**
Evangelicals: **0.00%**
Chr Adherents: **0.00%**
Scripture: **Complete Bible**

www.joshuaproject.net

"Declare His glory among the nations." Psalm 96:3

Pray for the Nations

Urdu in UAE

Source: Muzaffar Somro - Pixabay

Population: **239,000**
World Popl: **2,927,200**
Total Countries: **24**
People Cluster: **South Asia - other**
Main Language: **Urdu**
Main Religion: **Islam**
Status: **Frontier Unreached**
Evangelicals: **0.00%**
Chr Adherents: **0.00%**
Scripture: **Complete Bible**

www.joshuaproject.net

"Declare His glory among the nations." Psalm 96:3

Pray for the Nations

Arab, Uzbeki in Uzbekistan

Source: Arian Zwegers - Flickr

Population: **1,200**
World Popl: **34,400**
Total Countries: **7**
People Cluster: **Arab World, general**
Main Language: **Arabic, Uzbeki**
Main Religion: **Islam**
Status: **Unreached**
Evangelicals: **0.50%**
Chr Adherents: **0.60%**
Scripture: **Unspecified**

www.joshuaproject.net

"Declare His glory among the nations." Psalm 96:3

Pray for the Nations

Armenian in Uzbekistan

Source: Anonymous

Population: **73,000**
World Popl: **6,018,800**
Total Countries: **33**
People Cluster: **Armenian**
Main Language: **Armenian, Western**
Main Religion: **Christianity**
Status: **Partially reached**
Evangelicals: **8.7%**
Chr Adherents: **94.0%**
Scripture: **Complete Bible**

www.joshuaproject.net

"Declare His glory among the nations." Psalm 96:3

Pray for the Nations

Azerbaijani in Uzbekistan

Source: Anonymous

Population: **74,000**
World Popl: **9,228,800**
Total Countries: **13**
People Cluster: **Azeri**
Main Language: **Azerbaijani, North**
Main Religion: **Islam**
Status: **Frontier Unreached**
Evangelicals: **0.02%**
Chr Adherents: **0.10%**
Scripture: **Complete Bible**

www.joshuaproject.net

"Declare His glory among the nations." Psalm 96:3

Pray for the Nations

Balkar in Uzbekistan

Source: Anonymous

Population: **900**
World Popl: **130,600**
Total Countries: **5**
People Cluster: **Caucasus**
Main Language: **Karachay-Balkar**
Main Religion: **Islam**
Status: **Frontier Unreached**
Evangelicals: **0.00%**
Chr Adherents: **0.00%**
Scripture: **New Testament**

www.joshuaproject.net

"Declare His glory among the nations." Psalm 96:3

Pray for the Nations

Bashkir in Uzbekistan

Source: Artur Bolzhurov - Pexels

Population: **48,000**
World Popl: **1,655,500**
Total Countries: **5**
People Cluster: **Ural-Siberian**
Main Language: **Bashkort**
Main Religion: **Islam**
Status: **Unreached**
Evangelicals: **0.50%**
Chr Adherents: **4.00%**
Scripture: **Complete Bible**

www.joshuaproject.net

"Declare His glory among the nations." Psalm 96:3

Pray for the Nations

Belarusian in Uzbekistan

Source: Mikhail Kapychka - Wikimedia

Population: **22,000**
World Popl: **8,615,300**
Total Countries: **21**
People Cluster: **Slav, Eastern**
Main Language: **Belarusian**
Main Religion: **Christianity**
Status: **Superficially reached**
Evangelicals: **1.3%**
Chr Adherents: **70.0%**
Scripture: **Complete Bible**

www.joshuaproject.net

"Declare His glory among the nations." Psalm 96:3

Pray for the Nations

Buriat, Russian in Uzbekistan

Source: irjkz - Shutterstock

Population: **1,200**
World Popl: **460,200**
Total Countries: **2**
People Cluster: **Mongolian**
Main Language: **Buriat, Russia**
Main Religion: **Buddhism**
Status: **Minimally Reached**
Evangelicals: **0.50%**
Chr Adherents: **7.00%**
Scripture: **Complete Bible**

www.joshuaproject.net

"Declare His glory among the nations." Psalm 96:3

Pray for the Nations

Chuvash in Uzbekistan

Source: Anonymous

Population: **15,000**
World Popl: **1,108,200**
Total Countries: **7**
People Cluster: **Ural-Siberian**
Main Language: **Chuvash**
Main Religion: **Christianity**
Status: **Minimally Reached**
Evangelicals: **1.00%**
Chr Adherents: **38.00%**
Scripture: **Complete Bible**

www.joshuaproject.net

"Declare His glory among the nations." Psalm 96:3

Pray for the Nations

Dargin in Uzbekistan

Source: Anonymous

Population: **2,900**
World Popl: **637,500**
Total Countries: **5**
People Cluster: **Caucasus**
Main Language: **Dargwa**
Main Religion: **Islam**
Status: **Frontier Unreached**
Evangelicals: **0.00%**
Chr Adherents: **0.00%**
Scripture: **Portions**

www.joshuaproject.net

"Declare His glory among the nations." Psalm 96:3

Pray for the Nations

Deaf in Uzbekistan

Source: David Bennett

Population: **22,000**
World Popl: **27,508,450**
Total Countries: **164**
People Cluster: **Deaf**
Main Language: **Language unknown**
Main Religion: **Unknown**
Status: **Unreached**
Evangelicals: **Unknown %**
Chr Adherents: **0.75%**
Scripture: **Unspecified**

www.joshuaproject.net

"Declare His glory among the nations." Psalm 96:3

Pray for the Nations

Dungan in Uzbekistan

Source: Bruno Rijsman - Flickr

Population: **2,000**
World Popl: **182,500**
Total Countries: **5**
People Cluster: **Chinese Muslim**
Main Language: **Dungan**
Main Religion: **Islam**
Status: **Frontier Unreached**
Evangelicals: **0.00%**
Chr Adherents: **0.00%**
Scripture: **Portions**

www.joshuaproject.net

"Declare His glory among the nations." Psalm 96:3

Pray for the Nations

Georgian in Uzbekistan

Source: reksik004 - Pixabay

Population: **7,000**
World Popl: **3,279,900**
Total Countries: **13**
People Cluster: **Caucasus**
Main Language: **Georgian**
Main Religion: **Christianity**
Status: **Superficially reached**
Evangelicals: **1.5%**
Chr Adherents: **79.0%**
Scripture: **Complete Bible**

www.joshuaproject.net

"Declare His glory among the nations." Psalm 96:3

Pray for the Nations

German in Uzbekistan

Source: Bernd Focken - Pixabay

Population: **19,000**
World Popl: **67,007,400**
Total Countries: **57**
People Cluster: **Germanic**
Main Language: **German, Standard**
Main Religion: **Christianity**
Status: **Superficially reached**
Evangelicals: **1.5%**
Chr Adherents: **75.0%**
Scripture: **Complete Bible**

www.joshuaproject.net

"Declare His glory among the nations." Psalm 96:3

Pray for the Nations

Greek in Uzbekistan

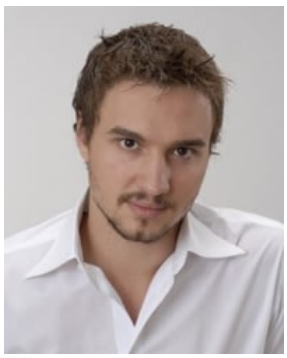

Source: Anonymous

Population: **5,900**
World Popl: **10,056,400**
Total Countries: **41**
People Cluster: **Greek**
Main Language: **Greek**
Main Religion: **Christianity**
Status: **Superficially reached**
Evangelicals: **0.4%**
Chr Adherents: **91.0%**
Scripture: **Complete Bible**

www.joshuaproject.net

"Declare His glory among the nations." Psalm 96:3

Pray for the Nations

Jewish, Bukharan in Uzbekistan

Source: Rini Kools - Shutterstock

Population: **500**
World Popl: **143,500**
Total Countries: **3**
People Cluster: **Jewish**
Main Language: **Bukharic**
Main Religion: **Ethnic Religions**
Status: **Frontier Unreached**
Evangelicals: **0.00%**
Chr Adherents: **0.00%**
Scripture: **Portions**

www.joshuaproject.net

"Declare His glory among the nations." Psalm 96:3

Pray for the Nations

Karakalpak in Uzbekistan

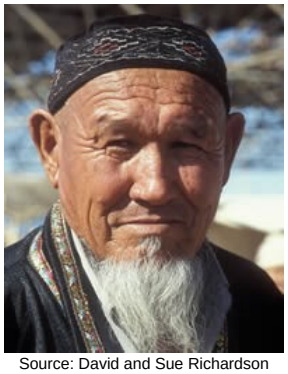

Source: David and Sue Richardson

Population: **809,000**
World Popl: **993,800**
Total Countries: **6**
People Cluster: **Kazakh**
Main Language: **Karakalpak**
Main Religion: **Islam**
Status: ● **Unreached**
Evangelicals: **0.40%**
Chr Adherents: **0.40%**
Scripture: **Complete Bible**

www.joshuaproject.net

"Declare His glory among the nations." Psalm 96:3

Pray for the Nations

Kazakh in Uzbekistan

Source: Petar MiloÂ¡eviÄ‡ - Wikimedia

Population: **917,000**
World Popl: **17,966,900**
Total Countries: **16**
People Cluster: **Kazakh**
Main Language: **Kazakh**
Main Religion: **Islam**
Status: ● **Unreached**
Evangelicals: **0.15%**
Chr Adherents: **0.20%**
Scripture: **Complete Bible**

www.joshuaproject.net

"Declare His glory among the nations." Psalm 96:3

Pray for the Nations

Komi-Permyat in Uzbekistan

Source: Anonymous

Population: **1,200**
World Popl: **58,900**
Total Countries: **4**
People Cluster: **Finno-Ugric**
Main Language: **Komi-Permyak**
Main Religion: **Christianity**
Status: ● **Minimally Reached**
Evangelicals: **1.00%**
Chr Adherents: **42.00%**
Scripture: **New Testament**

www.joshuaproject.net

"Declare His glory among the nations." Psalm 96:3

Pray for the Nations

Korean in Uzbekistan

Source: Tycho Atsma - Unsplash

Population: **202,000**
World Popl: **80,271,200**
Total Countries: **40**
People Cluster: **Korean**
Main Language: **Korean**
Main Religion: **Christianity**
Status: ● **Significantly reached**
Evangelicals: **16.8%**
Chr Adherents: **32.0%**
Scripture: **Complete Bible**

www.joshuaproject.net

"Declare His glory among the nations." Psalm 96:3

Pray for the Nations

Kyrgyz in Uzbekistan

Source: Theklan - Wikimedia

Population: **316,000**
World Popl: **6,063,100**
Total Countries: **10**
People Cluster: **Kyrgyz**
Main Language: **Kyrgyz**
Main Religion: **Islam**
Status: ● **Unreached**
Evangelicals: **0.10%**
Chr Adherents: **0.30%**
Scripture: **Complete Bible**

www.joshuaproject.net

"Declare His glory among the nations." Psalm 96:3

Pray for the Nations

Lak in Uzbekistan

Source: The Action - Wikimedia

Population: **4,200**
World Popl: **188,700**
Total Countries: **7**
People Cluster: **Caucasus**
Main Language: **Lak**
Main Religion: **Islam**
Status: ✹ **Frontier Unreached**
Evangelicals: **0.00%**
Chr Adherents: **0.00%**
Scripture: **Portions**

www.joshuaproject.net

"Declare His glory among the nations." Psalm 96:3

Pray for the Nations

Lezgin in Uzbekistan

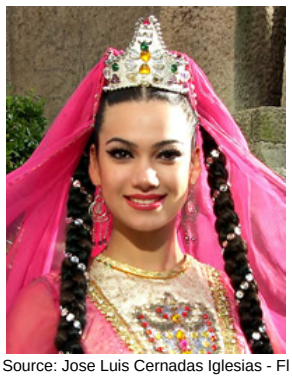

Source: Jose Luis Cernadas Iglesias - Fl

Population: **4,500**
World Popl: **896,600**
Total Countries: **9**
People Cluster: **Caucasus**
Main Language: **Lezgi**
Main Religion: **Islam**
Status: ✹ **Frontier Unreached**
Evangelicals: **0.00%**
Chr Adherents: **0.00%**
Scripture: **New Testament**

www.joshuaproject.net

"Declare His glory among the nations." Psalm 96:3

Pray for the Nations

Lyuli in Uzbekistan

Source: Peretz Partensky - Flickr

Population: **13,000**
World Popl: **24,200**
Total Countries: **4**
People Cluster: **Romani**
Main Language: **Tajik**
Main Religion: **Islam**
Status: ● **Unreached**
Evangelicals: **0.52%**
Chr Adherents: **0.52%**
Scripture: **Complete Bible**

www.joshuaproject.net

"Declare His glory among the nations." Psalm 96:3

Pray for the Nations

Mari, Low in Uzbekistan

Source: Anonymous

Population: **5,200**
World Popl: **435,900**
Total Countries: **3**
People Cluster: **Finno-Ugric**
Main Language: **Mari, Meadow**
Main Religion: **Christianity**
Status: **Superficially reached**
Evangelicals: **1.0%**
Chr Adherents: **60.0%**
Scripture: **New Testament**

www.joshuaproject.net

"Declare His glory among the nations." Psalm 96:3

Pray for the Nations

Moldovan in Uzbekistan

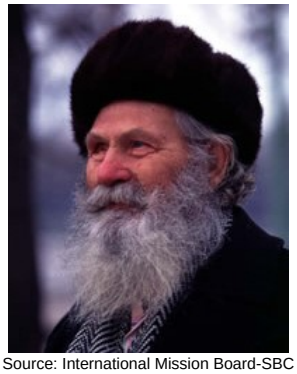

Source: International Mission Board-SBC

Population: **8,900**
World Popl: **2,524,700**
Total Countries: **10**
People Cluster: **Romanian**
Main Language: **Romanian**
Main Religion: **Christianity**
Status: **Partially reached**
Evangelicals: **3.7%**
Chr Adherents: **73.0%**
Scripture: **Complete Bible**

www.joshuaproject.net

"Declare His glory among the nations." Psalm 96:3

Pray for the Nations

Mordvinian in Uzbekistan

Source: Anonymous

Population: **18,000**
World Popl: **108,500**
Total Countries: **10**
People Cluster: **Finno-Ugric**
Main Language: **Erzya**
Main Religion: **Christianity**
Status: **Superficially reached**
Evangelicals: **1.0%**
Chr Adherents: **55.0%**
Scripture: **New Testament**

www.joshuaproject.net

"Declare His glory among the nations." Psalm 96:3

Pray for the Nations

Ossette in Uzbekistan

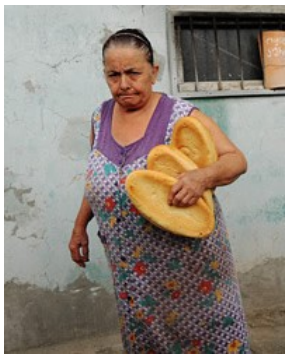

Source: Bohan Shen - Flickr

Population: **8,700**
World Popl: **648,500**
Total Countries: **9**
People Cluster: **Caucasus**
Main Language: **Ossetic**
Main Religion: **Christianity**
Status: **Minimally Reached**
Evangelicals: **1.00%**
Chr Adherents: **40.00%**
Scripture: **Complete Bible**

www.joshuaproject.net

"Declare His glory among the nations." Psalm 96:3

Pray for the Nations

Parsee in Uzbekistan

Source: Ramniklal Mod - Shutterstock

Population: **2,600**
World Popl: **160,700**
Total Countries: **10**
People Cluster: **Persian**
Main Language: **Parsi-Dari**
Main Religion: **Other / Small**
Status: **Frontier Unreached**
Evangelicals: **0.00%**
Chr Adherents: **0.00%**
Scripture: **Translation Started**

www.joshuaproject.net

"Declare His glory among the nations." Psalm 96:3

Pray for the Nations

Parya in Uzbekistan

Source: Anonymous

Population: **1,300**
World Popl: **6,800**
Total Countries: **3**
People Cluster: **Tajik**
Main Language: **Parya**
Main Religion: **Islam**
Status: **Frontier Unreached**
Evangelicals: **0.00%**
Chr Adherents: **0.00%**
Scripture: **Portions**

www.joshuaproject.net

"Declare His glory among the nations." Psalm 96:3

Pray for the Nations

Persian in Uzbekistan

Source: Hamed Saber - Flickr

Population: **37,000**
World Popl: **48,380,900**
Total Countries: **39**
People Cluster: **Persian**
Main Language: **Persian, Iranian**
Main Religion: **Islam**
Status: **Unreached**
Evangelicals: **0.20%**
Chr Adherents: **0.50%**
Scripture: **Complete Bible**

www.joshuaproject.net

"Declare His glory among the nations." Psalm 96:3

Pray for the Nations

Russian in Uzbekistan

Source: AV Photographer - Pixabay

Population: **830,000**
World Popl: **134,444,800**
Total Countries: **53**
People Cluster: **Slav, Eastern**
Main Language: **Russian**
Main Religion: **Christianity**
Status: **Superficially reached**
Evangelicals: **1.6%**
Chr Adherents: **68.0%**
Scripture: **Complete Bible**

www.joshuaproject.net

"Declare His glory among the nations." Psalm 96:3

Pray for the Nations

Tabasaran in Uzbekistan

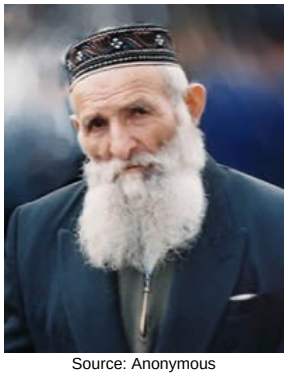

Source: Anonymous

Population: **900**
World Popl: **153,400**
Total Countries: **4**
People Cluster: **Caucasus**
Main Language: **Tabasaran**
Main Religion: **Islam**
Status: **Frontier Unreached**
Evangelicals: **0.00%**
Chr Adherents: **0.00%**
Scripture: **New Testament**

www.joshuaproject.net

"Declare His glory among the nations." Psalm 96:3

Pray for the Nations

Tajik in Uzbekistan

Source: Anonymous

Population: **1,852,000**
World Popl: **12,386,800**
Total Countries: **15**
People Cluster: **Tajik**
Main Language: **Tajik**
Main Religion: **Islam**
Status: **Frontier Unreached**
Evangelicals: **0.07%**
Chr Adherents: **0.10%**
Scripture: **Complete Bible**

www.joshuaproject.net

"Declare His glory among the nations." Psalm 96:3

Pray for the Nations

Tatar in Uzbekistan

Source: Shamilini - Shutterstock

Population: **448,000**
World Popl: **5,725,900**
Total Countries: **13**
People Cluster: **Ural-Siberian**
Main Language: **Tatar**
Main Religion: **Islam**
Status: **Unreached**
Evangelicals: **0.15%**
Chr Adherents: **0.30%**
Scripture: **Complete Bible**

www.joshuaproject.net

"Declare His glory among the nations." Psalm 96:3

Pray for the Nations

Tatar, Crimean in Uzbekistan

Source: Adam Jones - Flickr

Population: **197,000**
World Popl: **636,500**
Total Countries: **8**
People Cluster: **Ural-Siberian**
Main Language: **Crimean Tatar**
Main Religion: **Islam**
Status: **Frontier Unreached**
Evangelicals: **0.00%**
Chr Adherents: **0.00%**
Scripture: **Complete Bible**

www.joshuaproject.net

"Declare His glory among the nations." Psalm 96:3

Pray for the Nations

Tatar, Khakass in Uzbekistan

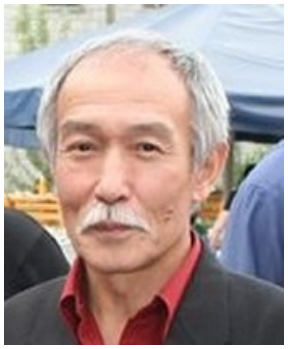

Source: Anonymous

Population: **500**
World Popl: **62,800**
Total Countries: **4**
People Cluster: **Ural-Siberian**
Main Language: **Khakas**
Main Religion: **Christianity**
Status: **Superficially reached**
Evangelicals: **1.0%**
Chr Adherents: **55.0%**
Scripture: **New Testament**

www.joshuaproject.net

"Declare His glory among the nations." Psalm 96:3

Pray for the Nations

Tatar, Shorian in Uzbekistan

Source: Anonymous

Population: **500**
World Popl: **10,800**
Total Countries: **3**
People Cluster: **Ural-Siberian**
Main Language: **Shor**
Main Religion: **Ethnic Religions**
Status: **Minimally Reached**
Evangelicals: **2.00%**
Chr Adherents: **28.00%**
Scripture: **Portions**

www.joshuaproject.net

"Declare His glory among the nations." Psalm 96:3

Pray for the Nations

Turk in Uzbekistan

Source: Anonymous

Population: **159,000**
World Popl: **66,822,900**
Total Countries: **38**
People Cluster: **Turkish**
Main Language: **Turkish**
Main Religion: **Islam**
Status: **Frontier Unreached**
Evangelicals: **0.00%**
Chr Adherents: **0.00%**
Scripture: **Complete Bible**

www.joshuaproject.net

"Declare His glory among the nations." Psalm 96:3

Pray for the Nations

Turk, Meskhetian in Uzbekistan

Source: Cem Ahiska - Wikimedia

Population: **1,300**
World Popl: **303,900**
Total Countries: **9**
People Cluster: **Turkish**
Main Language: **Uzbek, Northern**
Main Religion: **Islam**
Status: **Frontier Unreached**
Evangelicals: **0.00%**
Chr Adherents: **0.00%**
Scripture: **Complete Bible**

www.joshuaproject.net

"Declare His glory among the nations." Psalm 96:3

Pray for the Nations

Turkmen in Uzbekistan

Source: Anonymous

Population: **221,000**
World Popl: **8,709,600**
Total Countries: **10**
People Cluster: **Turkmen**
Main Language: **Turkmen**
Main Religion: **Islam**
Status: **Frontier Unreached**
Evangelicals: **0.00%**
Chr Adherents: **0.05%**
Scripture: **Complete Bible**

www.joshuaproject.net

"Declare His glory among the nations." Psalm 96:3

Pray for the Nations

Udmurt in Uzbekistan

Source: International Mission Board-SBC

Population: **4,600**
World Popl: **401,400**
Total Countries: **5**
People Cluster: **Finno-Ugric**
Main Language: **Udmurt**
Main Religion: **Christianity**
Status: **Superficially reached**
Evangelicals: **1.5%**
Chr Adherents: **58.0%**
Scripture: **Complete Bible**

www.joshuaproject.net

"Declare His glory among the nations." Psalm 96:3

Pray for the Nations

Ukrainian in Uzbekistan

Source: C. M. Sturgeon - Pixabay

Population: **85,000**
World Popl: **33,422,800**
Total Countries: **39**
People Cluster: **Slav, Eastern**
Main Language: **Ukrainian**
Main Religion: **Christianity**
Status: **Partially reached**
Evangelicals: **3.8%**
Chr Adherents: **79.0%**
Scripture: **Complete Bible**

www.joshuaproject.net

"Declare His glory among the nations." Psalm 96:3

Pray for the Nations

Uyghur in Uzbekistan

Source: J4J2025

Population: **54,000**
World Popl: **12,284,400**
Total Countries: **10**
People Cluster: **Uyghur**
Main Language: **Uyghur**
Main Religion: **Islam**
Status: **Frontier Unreached**
Evangelicals: **0.00%**
Chr Adherents: **0.00%**
Scripture: **Complete Bible**

www.joshuaproject.net

"Declare His glory among the nations." Psalm 96:3

Pray for the Nations

Uzbek, Northern in Uzbekistan

Source: Fulvio Spada - Wikimedia

Population: **30,198,000**
World Popl: **34,573,900**
Total Countries: **13**
People Cluster: **Uzbek**
Main Language: **Uzbek, Northern**
Main Religion: **Islam**
Status: **Frontier Unreached**
Evangelicals: **0.01%**
Chr Adherents: **0.02%**
Scripture: **Complete Bible**

www.joshuaproject.net

"Declare His glory among the nations." Psalm 96:3

Pray for the Nations

Akha in Vietnam

Source: Arian Zwegers - Flickr

Population: **24,000**
World Popl: **625,000**
Total Countries: **5**
People Cluster: **Hani**
Main Language: **Akha**
Main Religion: **Ethnic Religions**
Status: **Unreached**
Evangelicals: **0.30%**
Chr Adherents: **5.00%**
Scripture: **Complete Bible**

www.joshuaproject.net

"Declare His glory among the nations." Psalm 96:3

Pray for the Nations

Alu in Vietnam

Source: Operation China, Asia Harvest

Population: **4,000**
World Popl: **15,700**
Total Countries: **3**
People Cluster: **Tibeto-Burman, other**
Main Language: **Nisu, Eastern**
Main Religion: **Ethnic Religions**
Status: **Unreached**
Evangelicals: **0.00%**
Chr Adherents: **0.19%**
Scripture: **Translation Needed**

www.joshuaproject.net

"Declare His glory among the nations." Psalm 96:3

Pray for the Nations

Arem in Vietnam

Source: Asia Harvest

Population: **100**
World Popl: **900**
Total Countries: **2**
People Cluster: **Mon-Khmer**
Main Language: **Arem**
Main Religion: **Ethnic Religions**
Status: **Frontier Unreached**
Evangelicals: **0.00%**
Chr Adherents: **0.00%**
Scripture: **Translation Started**

www.joshuaproject.net

"Declare His glory among the nations." Psalm 96:3

Pray for the Nations

Bahnar in Vietnam

Source: Asia Harvest

Population: **302,000**
World Popl: **302,000**
Total Countries: **1**
People Cluster: **Mon-Khmer**
Main Language: **Bahnar**
Main Religion: **Ethnic Religions**
Status: **Significantly reached**
Evangelicals: **13.7%**
Chr Adherents: **16.0%**
Scripture: **Complete Bible**

www.joshuaproject.net

"Declare His glory among the nations." Psalm 96:3

Pray for the Nations

Bih in Vietnam

Population: **600**
World Popl: **600**
Total Countries: **1**
People Cluster: **Cham**
Main Language: **Rade**
Main Religion: **Christianity**
Status: **Significantly reached**
Evangelicals: **33.0%**
Chr Adherents: **80.0%**
Scripture: **Complete Bible**

www.joshuaproject.net

"Declare His glory among the nations." Psalm 96:3

Pray for the Nations

Bouyei in Vietnam

Source: Yves Picq - Wikimedia

Population: **71,000**
World Popl: **3,655,900**
Total Countries: **3**
People Cluster: **Bouyei**
Main Language: **Bouyei**
Main Religion: **Ethnic Religions**
Status: **Unreached**
Evangelicals: **0.01%**
Chr Adherents: **0.50%**
Scripture: **Portions**

www.joshuaproject.net

"Declare His glory among the nations." Psalm 96:3

Pray for the Nations

Brao in Vietnam

Source: Cambodia Research Network

Population: **500**
World Popl: **41,500**
Total Countries: **3**
People Cluster: **Mon-Khmer**
Main Language: **Brao**
Main Religion: **Ethnic Religions**
Status: **Minimally Reached**
Evangelicals: **0.10%**
Chr Adherents: **10.00%**
Scripture: **Portions**

www.joshuaproject.net

"Declare His glory among the nations." Psalm 96:3

Pray for the Nations

Bru, Eastern in Vietnam

Source: Peoples of Laos, Asia Harvest

Population: **70,000**
World Popl: **120,000**
Total Countries: **3**
People Cluster: **Mon-Khmer**
Main Language: **Bru, Eastern**
Main Religion: **Ethnic Religions**
Status: **Partially reached**
Evangelicals: **7.1%**
Chr Adherents: **10.0%**
Scripture: **Complete Bible**

www.joshuaproject.net

"Declare His glory among the nations." Psalm 96:3

Pray for the Nations

Cham, Eastern in Vietnam

Source: Anonymous

Population: **138,000**
World Popl: **139,000**
Total Countries: **2**
People Cluster: **Cham**
Main Language: **Cham, Eastern**
Main Religion: **Hinduism**
Status: **Unreached**
Evangelicals: **0.40%**
Chr Adherents: **5.00%**
Scripture: **New Testament**

www.joshuaproject.net

"Declare His glory among the nations." Psalm 96:3

Pray for the Nations

Cham, Western in Vietnam

Source: Cambodia Research Network

Population: **49,000**
World Popl: **342,300**
Total Countries: **6**
People Cluster: **Cham**
Main Language: **Cham, Western**
Main Religion: **Islam**
Status: **Frontier Unreached**
Evangelicals: **0.00%**
Chr Adherents: **0.02%**
Scripture: **New Testament**

www.joshuaproject.net

"Declare His glory among the nations." Psalm 96:3

Pray for the Nations

Chinese, general in Vietnam

Source: Ming Xia - Flickr

Population: **907,000**
World Popl: **15,473,400**
Total Countries: **46**
People Cluster: **Chinese**
Main Language: **Chinese, Mandarin**
Main Religion: **Non-Religious**
Status: **Partially reached**
Evangelicals: **5.7%**
Chr Adherents: **7.0%**
Scripture: **Complete Bible**

www.joshuaproject.net

"Declare His glory among the nations." Psalm 96:3

Pray for the Nations

Chrau in Vietnam

Source: The Peoples of Vietnam, Asia Har

Population: **31,000**
World Popl: **31,000**
Total Countries: **1**
People Cluster: **Mon-Khmer**
Main Language: **Chrau**
Main Religion: **Ethnic Religions**
Status: **Significantly reached**
Evangelicals: **19.0%**
Chr Adherents: **45.0%**
Scripture: **New Testament**

www.joshuaproject.net

"Declare His glory among the nations." Psalm 96:3

Pray for the Nations

Churu in Vietnam

Source: Asia Harvest

Population: **24,000**
World Popl: **24,000**
Total Countries: **1**
People Cluster: **Cham**
Main Language: **Chru**
Main Religion: **Ethnic Religions**
Status: **Significantly reached**
Evangelicals: **32.0%**
Chr Adherents: **40.0%**
Scripture: **New Testament**

www.joshuaproject.net

"Declare His glory among the nations." Psalm 96:3

Pray for the Nations

Chut in Vietnam

Source: Thi - Shutterstock

Population: **7,900**
World Popl: **8,300**
Total Countries: **2**
People Cluster: **Mon-Khmer**
Main Language: **Chut**
Main Religion: **Ethnic Religions**
Status: **Frontier Unreached**
Evangelicals: **0.00%**
Chr Adherents: **0.00%**
Scripture: **Unspecified**

www.joshuaproject.net

"Declare His glory among the nations." Psalm 96:3

Pray for the Nations

Coong in Vietnam

Source: Anonymous

Population: **2,900**
World Popl: **2,900**
Total Countries: **1**
People Cluster: **Tibeto-Burman, other**
Main Language: **Coong**
Main Religion: **Ethnic Religions**
Status: **Frontier Unreached**
Evangelicals: **0.00%**
Chr Adherents: **0.00%**
Scripture: **Unspecified**

www.joshuaproject.net

"Declare His glory among the nations." Psalm 96:3

Pray for the Nations

Cua in Vietnam

Source: Asia Harvest

Population: **42,000**
World Popl: **42,000**
Total Countries: **1**
People Cluster: **Mon-Khmer**
Main Language: **Cua**
Main Religion: **Ethnic Religions**
Status: **Partially reached**
Evangelicals: **2.3%**
Chr Adherents: **10.0%**
Scripture: **New Testament**

www.joshuaproject.net

"Declare His glory among the nations." Psalm 96:3

Pray for the Nations

Deaf in Vietnam

Source: manothegreek

Population: **86,000**
World Popl: **27,508,450**
Total Countries: **164**
People Cluster: **Deaf**
Main Language: **Hanoi Sign Language**
Main Religion: **Unknown**
Status: **Unreached**
Evangelicals: **Unknown %**
Chr Adherents: **1.50%**
Scripture: **Portions**

www.joshuaproject.net

"Declare His glory among the nations." Psalm 96:3

Pray for the Nations

En in Vietnam

Population: **300**
World Popl: **300**
Total Countries: **1**
People Cluster: **Tai**
Main Language: **En**
Main Religion: **Ethnic Religions**
Status: **Frontier Unreached**
Evangelicals: **0.00%**
Chr Adherents: **0.00%**
Scripture: **Translation Started**

www.joshuaproject.net

"Declare His glory among the nations." Psalm 96:3

Pray for the Nations

Eurasian in Vietnam

Source: MySabah.com

Population: **499,000**
World Popl: **1,755,700**
Total Countries: **12**
People Cluster: **Southeast Asian, other**
Main Language: **French**
Main Religion: **Christianity**
Status: **Superficially reached**
Evangelicals: **2.0%**
Chr Adherents: **59.0%**
Scripture: **Complete Bible**

www.joshuaproject.net

"Declare His glory among the nations." Psalm 96:3

Pray for the Nations

French in Vietnam

Source: Masters View / Howard Erickson

Population: **6,000**
World Popl: **51,869,790**
Total Countries: **82**
People Cluster: **French**
Main Language: **French**
Main Religion: **Christianity**
Status: **Superficially reached**
Evangelicals: **1.0%**
Chr Adherents: **63.0%**
Scripture: **Complete Bible**

www.joshuaproject.net

"Declare His glory among the nations." Psalm 96:3

Pray for the Nations

Gelao, Green in Vietnam

Population: **2,000**
World Popl: **2,000**
Total Countries: **1**
People Cluster: **Kadai**
Main Language: **Gelao, Green**
Main Religion: **Ethnic Religions**
Status: **Frontier Unreached**
Evangelicals: **0.00%**
Chr Adherents: **0.00%**
Scripture: **Unspecified**

www.joshuaproject.net

"Declare His glory among the nations." Psalm 96:3

Pray for the Nations

Gelao, Red in Vietnam

Population: **200**
World Popl: **200**
Total Countries: **1**
People Cluster: **Kadai**
Main Language: **Chinese, Mandarin**
Main Religion: **Ethnic Religions**
Status: **Frontier Unreached**
Evangelicals: **0.00%**
Chr Adherents: **0.00%**
Scripture: **Complete Bible**

www.joshuaproject.net

"Declare His glory among the nations." Psalm 96:3

Pray for the Nations

Gelao, White in Vietnam

Population: **200**
World Popl: **200**
Total Countries: **1**
People Cluster: **Kadai**
Main Language: **Duoluo**
Main Religion: **Ethnic Religions**
Status: **Frontier Unreached**
Evangelicals: **0.00%**
Chr Adherents: **0.00%**
Scripture: **Translation Started**

www.joshuaproject.net

"Declare His glory among the nations." Psalm 96:3

Pray for the Nations

Halang in Vietnam

Source: Peoples of Laos, Asia Harvest

Population: **17,000**
World Popl: **23,800**
Total Countries: **2**
People Cluster: **Mon-Khmer**
Main Language: **Halang**
Main Religion: **Ethnic Religions**
Status: **Partially reached**
Evangelicals: **6.6%**
Chr Adherents: **15.0%**
Scripture: **Portions**

www.joshuaproject.net

"Declare His glory among the nations." Psalm 96:3

Pray for the Nations

Halang Doan in Vietnam

Population: **3,700**
World Popl: **7,100**
Total Countries: **2**
People Cluster: **Mon-Khmer**
Main Language: **Halang Doan**
Main Religion: **Ethnic Religions**
Status: **Partially reached**
Evangelicals: **2.9%**
Chr Adherents: **20.0%**
Scripture: **Translation Started**

www.joshuaproject.net

"Declare His glory among the nations." Psalm 96:3

Pray for the Nations

Han Chinese, Cantonese in Vietnam

Source: Karolien Taverniers - Flickr

Population: **582,000**
World Popl: **80,120,700**
Total Countries: **32**
People Cluster: **Chinese**
Main Language: **Chinese, Yue**
Main Religion: **Non-Religious**
Status: **Partially reached**
Evangelicals: **5.8%**
Chr Adherents: **8.0%**
Scripture: **Complete Bible**

www.joshuaproject.net

"Declare His glory among the nations." Psalm 96:3

Pray for the Nations

Hani in Vietnam

Source: Takeaway - Wikimedia

Population: **27,000**
World Popl: **780,000**
Total Countries: **2**
People Cluster: **Hani**
Main Language: **Hani**
Main Religion: **Ethnic Religions**
Status: **Unreached**
Evangelicals: **0.06%**
Chr Adherents: **0.50%**
Scripture: **Portions**

www.joshuaproject.net

"Declare His glory among the nations." Psalm 96:3

Pray for the Nations

Haroi in Vietnam

Source: JÃ©rÃ©my Couture - Wikimedia

Population: **47,000**
World Popl: **47,000**
Total Countries: **1**
People Cluster: **Cham**
Main Language: **Haroi**
Main Religion: **Ethnic Religions**
Status: **Unreached**
Evangelicals: **1.11%**
Chr Adherents: **2.00%**
Scripture: **Portions**

www.joshuaproject.net

"Declare His glory among the nations." Psalm 96:3

Pray for the Nations

Hmong Bua in Vietnam

Source: Anonymous

Population: **26,000**
World Popl: **95,000**
Total Countries: **3**
People Cluster: **Miao / Hmong**
Main Language: **Miao, Chuanqiandian Clust**
Main Religion: **Ethnic Religions**
Status: **Significantly reached**
Evangelicals: **17.0%**
Chr Adherents: **25.0%**
Scripture: **Complete Bible**

www.joshuaproject.net

"Declare His glory among the nations." Psalm 96:3

Pray for the Nations

Hmong Daw in Vietnam

Source: Anonymous

Population: **1,205,000**
World Popl: **2,177,000**
Total Countries: **6**
People Cluster: **Miao / Hmong**
Main Language: **Hmong Daw**
Main Religion: **Christianity**
Status: **Significantly reached**
Evangelicals: **19.1%**
Chr Adherents: **51.0%**
Scripture: **Complete Bible**

www.joshuaproject.net

"Declare His glory among the nations." Psalm 96:3

Pray for the Nations

Hmong Do in Vietnam

Source: Lon&Queta - Flickr

Population: **Unknown**
World Popl: **Unknown**
Total Countries: **1**
People Cluster: **Miao / Hmong**
Main Language: **Hmong Do**
Main Religion: **Ethnic Religions**
Status: **Significantly reached**
Evangelicals: **14.0%**
Chr Adherents: **19.0%**
Scripture: **Translation Started**

www.joshuaproject.net

"Declare His glory among the nations." Psalm 96:3

Pray for the Nations

Hmong Don in Vietnam

Population: **Unknown**
World Popl: **Unknown**
Total Countries: **1**
People Cluster: **Miao / Hmong**
Main Language: **Hmong Don**
Main Religion: **Ethnic Religions**
Status: **Significantly reached**
Evangelicals: **14.0%**
Chr Adherents: **20.0%**
Scripture: **Complete Bible**

www.joshuaproject.net

"Declare His glory among the nations." Psalm 96:3

Pray for the Nations

Hmong Njua in Vietnam

Source: AlivePhoto - Shutterstock

Population: **169,000**
World Popl: **796,800**
Total Countries: **10**
People Cluster: **Miao / Hmong**
Main Language: **Hmong Njua**
Main Religion: **Christianity**
Status: **Significantly reached**
Evangelicals: **19.0%**
Chr Adherents: **50.0%**
Scripture: **Complete Bible**

www.joshuaproject.net

"Declare His glory among the nations." Psalm 96:3

Pray for the Nations

Hmong Shua, Sinicized in Vietnam

Source: Peoples of the World Foundation

Population: **2,600**
World Popl: **353,600**
Total Countries: **2**
People Cluster: **Miao / Hmong**
Main Language: **Sinicized Miao**
Main Religion: **Ethnic Religions**
Status: **Significantly reached**
Evangelicals: **15.0%**
Chr Adherents: **20.0%**
Scripture: **Portions**

www.joshuaproject.net

"Declare His glory among the nations." Psalm 96:3

Pray for the Nations

Hre in Vietnam

Source: Asia Harvest

Population: **156,000**
World Popl: **156,000**
Total Countries: **1**
People Cluster: **Mon-Khmer**
Main Language: **Hre**
Main Religion: **Ethnic Religions**
Status: **Partially reached**
Evangelicals: **7.7%**
Chr Adherents: **10.0%**
Scripture: **Complete Bible**

www.joshuaproject.net

"Declare His glory among the nations." Psalm 96:3

Pray for the Nations

Hung in Vietnam

Source: Peoples of Laos, Asia Harvest

Population: **900**
World Popl: **2,400**
Total Countries: **2**
People Cluster: **Mon-Khmer**
Main Language: **Hung**
Main Religion: **Ethnic Religions**
Status: **Unreached**
Evangelicals: **0.00%**
Chr Adherents: **2.00%**
Scripture: **Unspecified**

www.joshuaproject.net

"Declare His glory among the nations." Psalm 96:3

Pray for the Nations

Iu Mien in Vietnam

Source: Anonymous

Population: **286,000**
World Popl: **1,678,400**
Total Countries: **6**
People Cluster: **Yao-Mien**
Main Language: **Iu Mien**
Main Religion: **Ethnic Religions**
Status: **Partially reached**
Evangelicals: **3.1%**
Chr Adherents: **8.0%**
Scripture: **Complete Bible**

www.joshuaproject.net

"Declare His glory among the nations." Psalm 96:3

Pray for the Nations

Japanese in Vietnam

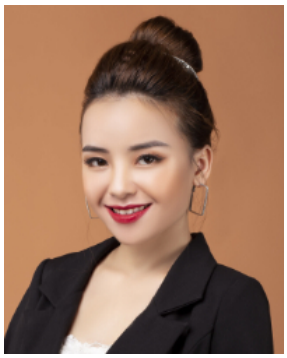

Source: N-Y-C - Pixabay

Population: **10,000**
World Popl: **119,686,000**
Total Countries: **38**
People Cluster: **Japanese**
Main Language: **Japanese**
Main Religion: **Buddhism**
Status: **Unreached**
Evangelicals: **0.50%**
Chr Adherents: **1.50%**
Scripture: **Complete Bible**

www.joshuaproject.net

"Declare His glory among the nations." Psalm 96:3

Pray for the Nations

Jarai in Vietnam

Source: Cambodia Research Network

Population: **536,000**
World Popl: **563,000**
Total Countries: **2**
People Cluster: **Cham**
Main Language: **Jarai**
Main Religion: **Ethnic Religions**
Status: **Significantly reached**
Evangelicals: **26.3%**
Chr Adherents: **30.0%**
Scripture: **Complete Bible**

www.joshuaproject.net

"Declare His glory among the nations." Psalm 96:3

Pray for the Nations

Jeh in Vietnam

Source: Peoples of Laos, Asia Harvest

Population: **66,000**
World Popl: **79,000**
Total Countries: **2**
People Cluster: **Mon-Khmer**
Main Language: **Jeh**
Main Religion: **Ethnic Religions**
Status: **Significantly reached**
Evangelicals: **18.1%**
Chr Adherents: **45.0%**
Scripture: **New Testament**

www.joshuaproject.net

"Declare His glory among the nations." Psalm 96:3

Pray for the Nations

Katu, Eastern in Vietnam

Source: manothegreek

Population: **77,000**
World Popl: **77,000**
Total Countries: **1**
People Cluster: **Mon-Khmer**
Main Language: **Katu, Eastern**
Main Religion: **Ethnic Religions**
Status: **Unreached**
Evangelicals: **0.59%**
Chr Adherents: **1.00%**
Scripture: **New Testament**

www.joshuaproject.net

"Declare His glory among the nations." Psalm 96:3

Pray for the Nations

Katua in Vietnam

Source: Anonymous

Population: **4,500**
World Popl: **4,500**
Total Countries: **1**
People Cluster: **Mon-Khmer**
Main Language: **Katua**
Main Religion: **Ethnic Religions**
Status: **Minimally Reached**
Evangelicals: **1.00%**
Chr Adherents: **20.00%**
Scripture: **Translation Started**

www.joshuaproject.net

"Declare His glory among the nations." Psalm 96:3

Pray for the Nations

Khang in Vietnam

Source: Anonymous

Population: **17,000**
World Popl: **17,000**
Total Countries: **1**
People Cluster: **Mon-Khmer**
Main Language: **Khang**
Main Religion: **Ethnic Religions**
Status: **Unreached**
Evangelicals: **0.01%**
Chr Adherents: **0.50%**
Scripture: **Translation Started**

www.joshuaproject.net

"Declare His glory among the nations." Psalm 96:3

Pray for the Nations

Khao in Vietnam

Population: **19,000**
World Popl: **19,000**
Total Countries: **1**
People Cluster: **Mon-Khmer**
Main Language: **Khao**
Main Religion: **Ethnic Religions**
Status: **Partially reached**
Evangelicals: **4.0%**
Chr Adherents: **5.0%**
Scripture: **Translation Needed**

www.joshuaproject.net

"Declare His glory among the nations." Psalm 96:3

Pray for the Nations

Khmer in Vietnam

Source: Anonymous

Population: **1,377,000**
World Popl: **17,598,700**
Total Countries: **14**
People Cluster: **Mon-Khmer**
Main Language: **Khmer**
Main Religion: **Buddhism**
Status: **Unreached**
Evangelicals: **1.87%**
Chr Adherents: **3.00%**
Scripture: **Complete Bible**

www.joshuaproject.net

"Declare His glory among the nations." Psalm 96:3

Pray for the Nations

Khmu in Vietnam

Source: Anonymous

Population: **95,000**
World Popl: **911,200**
Total Countries: **5**
People Cluster: **Mon-Khmer**
Main Language: **Khmu**
Main Religion: **Ethnic Religions**
Status: **Unreached**
Evangelicals: **0.01%**
Chr Adherents: **1.00%**
Scripture: **Portions**

www.joshuaproject.net

"Declare His glory among the nations." Psalm 96:3

Pray for the Nations

Khua in Vietnam

Source: Asia Harvest

Population: **1,300**
World Popl: **6,200**
Total Countries: **2**
People Cluster: **Mon-Khmer**
Main Language: **Khua**
Main Religion: **Ethnic Religions**
Status: **Unreached**
Evangelicals: **0.00%**
Chr Adherents: **1.00%**
Scripture: **Translation Started**

www.joshuaproject.net

"Declare His glory among the nations." Psalm 96:3

Pray for the Nations

Kim Mun in Vietnam

Source: Jean Francois Perigois

Population: **221,000**
World Popl: **561,600**
Total Countries: **3**
People Cluster: **Yao-Mien**
Main Language: **Kim Mun**
Main Religion: **Ethnic Religions**
Status: **Unreached**
Evangelicals: **0.00%**
Chr Adherents: **1.00%**
Scripture: **Portions**

www.joshuaproject.net

"Declare His glory among the nations." Psalm 96:3

Pray for the Nations

Koho in Vietnam

Source: Asia Harvest

Population: **196,000**
World Popl: **199,100**
Total Countries: **2**
People Cluster: **Mon-Khmer**
Main Language: **Koho**
Main Religion: **Christianity**
Status: **Significantly reached**
Evangelicals: **39.6%**
Chr Adherents: **75.0%**
Scripture: **Complete Bible**

www.joshuaproject.net

"Declare His glory among the nations." Psalm 96:3

Pray for the Nations

Korean in Vietnam

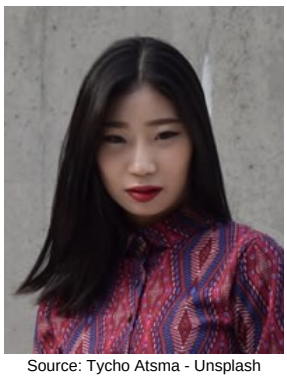

Source: Tycho Atsma - Unsplash

Population: **89,000**
World Popl: **80,271,200**
Total Countries: **40**
People Cluster: **Korean**
Main Language: **Korean**
Main Religion: **Non-Religious**
Status: **Significantly reached**
Evangelicals: **13.0%**
Chr Adherents: **27.0%**
Scripture: **Complete Bible**

www.joshuaproject.net

"Declare His glory among the nations." Psalm 96:3

Pray for the Nations

Kucong in Vietnam

Source: Operation China, Asia Harvest

Population: **8,300**
World Popl: **52,300**
Total Countries: **2**
People Cluster: **Tibeto-Burman, other**
Main Language: **Kucong**
Main Religion: **Buddhism**
Status: **Unreached**
Evangelicals: **1.24%**
Chr Adherents: **2.00%**
Scripture: **Translation Needed**

www.joshuaproject.net

"Declare His glory among the nations." Psalm 96:3

Pray for the Nations

Lachi in Vietnam

Source: Operation China, Asia Harvest

Population: **16,000**
World Popl: **18,600**
Total Countries: **2**
People Cluster: **Tai**
Main Language: **Lachi**
Main Religion: **Ethnic Religions**
Status: **Unreached**
Evangelicals: **0.05%**
Chr Adherents: **3.00%**
Scripture: **Translation Started**

www.joshuaproject.net

"Declare His glory among the nations." Psalm 96:3

Pray for the Nations

Lachi, White in Vietnam

Population: **2,400**
World Popl: **2,400**
Total Countries: **1**
People Cluster: **Tai**
Main Language: **Lachi, White**
Main Religion: **Ethnic Religions**
Status: **Unreached**
Evangelicals: **0.05%**
Chr Adherents: **0.50%**
Scripture: **Translation Started**

www.joshuaproject.net

"Declare His glory among the nations." Psalm 96:3

Pray for the Nations

Laghuu in Vietnam

Population: **400**
World Popl: **400**
Total Countries: **1**
People Cluster: **Tibeto-Burman, other**
Main Language: **Laghuu**
Main Religion: **Ethnic Religions**
Status: **Unreached**
Evangelicals: **1.00%**
Chr Adherents: **3.00%**
Scripture: **Translation Started**

www.joshuaproject.net

"Declare His glory among the nations." Psalm 96:3

Pray for the Nations

Laha in Vietnam

Source: Anonymous

Population: **11,000**
World Popl: **11,000**
Total Countries: **1**
People Cluster: **Kadai**
Main Language: **Laha (Viet Nam)**
Main Religion: **Ethnic Religions**
Status: **Frontier Unreached**
Evangelicals: **0.04%**
Chr Adherents: **0.04%**
Scripture: **Translation Started**

www.joshuaproject.net

"Declare His glory among the nations." Psalm 96:3

Pray for the Nations

Lahu in Vietnam

Source: Asia Harvest-Operation Myanmar

Population: **13,000**
World Popl: **588,700**
Total Countries: **6**
People Cluster: **Tibeto-Burman, other**
Main Language: **Lahu**
Main Religion: **Ethnic Religions**
Status: **Unreached**
Evangelicals: **0.04%**
Chr Adherents: **5.00%**
Scripture: **Complete Bible**

www.joshuaproject.net

"Declare His glory among the nations." Psalm 96:3

Pray for the Nations

Lao in Vietnam

Source: Cambodia Research Network

Population: **18,000**
World Popl: **4,114,000**
Total Countries: **9**
People Cluster: **Lao**
Main Language: **Lao**
Main Religion: **Buddhism**
Status: **Unreached**
Evangelicals: **0.03%**
Chr Adherents: **3.40%**
Scripture: **Complete Bible**

www.joshuaproject.net

"Declare His glory among the nations." Psalm 96:3

Pray for the Nations

Maa in Vietnam

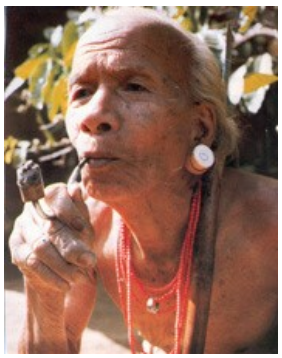

Source: Asia Harvest

Population: **53,000**
World Popl: **53,000**
Total Countries: **1**
People Cluster: **Mon-Khmer**
Main Language: **Maa**
Main Religion: **Ethnic Religions**
Status: **Significantly reached**
Evangelicals: **22.5%**
Chr Adherents: **35.0%**
Scripture: **Translation Started**

www.joshuaproject.net

"Declare His glory among the nations." Psalm 96:3

Pray for the Nations

Maleng in Vietnam

Source: Asia Harvest

Population: **1,300**
World Popl: **2,000**
Total Countries: **2**
People Cluster: **Mon-Khmer**
Main Language: **Maleng**
Main Religion: **Ethnic Religions**
Status: **Frontier Unreached**
Evangelicals: **0.00%**
Chr Adherents: **0.00%**
Scripture: **Translation Needed**

www.joshuaproject.net

"Declare His glory among the nations." Psalm 96:3

Pray for the Nations

Mang in Vietnam

Source: Asia Harvest

Population: **4,900**
World Popl: **5,500**
Total Countries: **2**
People Cluster: **Mon-Khmer**
Main Language: **Mang**
Main Religion: **Ethnic Religions**
Status: **Unreached**
Evangelicals: **1.00%**
Chr Adherents: **1.00%**
Scripture: **Translation Started**

www.joshuaproject.net

"Declare His glory among the nations." Psalm 96:3

Pray for the Nations

Mantsi in Vietnam

Population: **1,400**
World Popl: **1,400**
Total Countries: **1**
People Cluster: **Tibeto-Burman, other**
Main Language: **Mantsi**
Main Religion: **Ethnic Religions**
Status: **Unreached**
Evangelicals: **1.00%**
Chr Adherents: **4.00%**
Scripture: **Translation Started**

www.joshuaproject.net

"Declare His glory among the nations." Psalm 96:3

Pray for the Nations

Miao, Hua in Vietnam

Source: Operation China, Asia Harvest

Population: **4,500**
World Popl: **786,500**
Total Countries: **2**
People Cluster: **Miao / Hmong**
Main Language: **Miao, Chuanqiandian Clust**
Main Religion: **Ethnic Religions**
Status: **Unreached**
Evangelicals: **1.00%**
Chr Adherents: **2.00%**
Scripture: **Complete Bible**

www.joshuaproject.net

"Declare His glory among the nations." Psalm 96:3

Pray for the Nations

Mnong, Central in Vietnam

Source: Asia Harvest

Population: **40,000**
World Popl: **90,000**
Total Countries: **2**
People Cluster: **Mon-Khmer**
Main Language: **Mnong, Central**
Main Religion: **Christianity**
Status: **Significantly reached**
Evangelicals: **49.0%**
Chr Adherents: **75.0%**
Scripture: **Complete Bible**

www.joshuaproject.net

"Declare His glory among the nations." Psalm 96:3

Pray for the Nations

Mnong, Eastern in Vietnam

Population: **37,000**
World Popl: **37,000**
Total Countries: **1**
People Cluster: **Mon-Khmer**
Main Language: **Mnong, Eastern**
Main Religion: **Ethnic Religions**
Status: **Significantly reached**
Evangelicals: **20.6%**
Chr Adherents: **25.0%**
Scripture: **New Testament**

www.joshuaproject.net

"Declare His glory among the nations." Psalm 96:3

Pray for the Nations

Mnong, Southern in Vietnam

Source: Peoples of the World Foundation

Population: **37,000**
World Popl: **37,000**
Total Countries: **1**
People Cluster: **Mon-Khmer**
Main Language: **Mnong, Southern**
Main Religion: **Christianity**
Status: **Significantly reached**
Evangelicals: **48.0%**
Chr Adherents: **70.0%**
Scripture: **Translation Started**

www.joshuaproject.net

"Declare His glory among the nations." Psalm 96:3

Pray for the Nations

Monom in Vietnam

Population: **6,800**
World Popl: **6,800**
Total Countries: **1**
People Cluster: **Mon-Khmer**
Main Language: **Monom**
Main Religion: **Ethnic Religions**
Status: **Minimally Reached**
Evangelicals: **0.50%**
Chr Adherents: **20.00%**
Scripture: **Translation Started**

www.joshuaproject.net

"Declare His glory among the nations." Psalm 96:3

Pray for the Nations

Muong in Vietnam

Source: Quang Nguyen Vinh - Shutterstock

Population: **1,516,000**
World Popl: **1,516,000**
Total Countries: **1**
People Cluster: **Mon-Khmer**
Main Language: **Muong**
Main Religion: **Ethnic Religions**
Status: **Unreached**
Evangelicals: **0.02%**
Chr Adherents: **1.00%**
Scripture: **Complete Bible**

www.joshuaproject.net

"Declare His glory among the nations." Psalm 96:3

Pray for the Nations

Na-Meo in Vietnam

Population: **1,400**
World Popl: **1,400**
Total Countries: **1**
People Cluster: **Miao / Hmong**
Main Language: **Na-Meo**
Main Religion: **Ethnic Religions**
Status: **Frontier Unreached**
Evangelicals: **0.00%**
Chr Adherents: **0.00%**
Scripture: **Translation Started**

www.joshuaproject.net

"Declare His glory among the nations." Psalm 96:3

Pray for the Nations

Ngai in Vietnam

Source: Asia Harvest

Population: **1,700**
World Popl: **1,700**
Total Countries: **1**
People Cluster: **Chinese**
Main Language: **Chinese, Yue**
Main Religion: **Ethnic Religions**
Status: **Unreached**
Evangelicals: **0.80%**
Chr Adherents: **3.00%**
Scripture: **Complete Bible**

www.joshuaproject.net

"Declare His glory among the nations." Psalm 96:3

Pray for the Nations

Nguon in Vietnam

Source: Asia Harvest

Population: **2,400**
World Popl: **3,300**
Total Countries: **2**
People Cluster: **Mon-Khmer**
Main Language: **Nguon**
Main Religion: **Ethnic Religions**
Status: **Frontier Unreached**
Evangelicals: **0.00%**
Chr Adherents: **0.00%**
Scripture: **Translation Started**

www.joshuaproject.net

"Declare His glory among the nations." Psalm 96:3

Pray for the Nations

Nung in Vietnam

Source: Thi - Shutterstock

Population: **1,131,000**
World Popl: **1,131,000**
Total Countries: **1**
People Cluster: **Zhuang**
Main Language: **Nung**
Main Religion: **Ethnic Religions**
Status: **Unreached**
Evangelicals: **0.03%**
Chr Adherents: **1.00%**
Scripture: **New Testament**

www.joshuaproject.net

"Declare His glory among the nations." Psalm 96:3

Pray for the Nations

O-Du in Vietnam

Source: Asia Harvest

Population: **400**
World Popl: **1,100**
Total Countries: **2**
People Cluster: **Mon-Khmer**
Main Language: **O'du**
Main Religion: **Ethnic Religions**
Status: **Unreached**
Evangelicals: **0.00%**
Chr Adherents: **4.00%**
Scripture: **Translation Started**

www.joshuaproject.net

"Declare His glory among the nations." Psalm 96:3

Pray for the Nations

Pa Di in Vietnam

Population: **400**
World Popl: **1,400**
Total Countries: **2**
People Cluster: **Mon-Khmer**
Main Language: **Pa Di**
Main Religion: **Ethnic Religions**
Status: **Unreached**
Evangelicals: **0.00%**
Chr Adherents: **3.00%**
Scripture: **Translation Needed**

www.joshuaproject.net

"Declare His glory among the nations." Psalm 96:3

Pray for the Nations

Pa Hng in Vietnam

Source: Operation China, Asia Harvest

Population: **8,600**
World Popl: **56,600**
Total Countries: **2**
People Cluster: **Yao-Mien**
Main Language: **Pa-Hng**
Main Religion: **Ethnic Religions**
Status: **Unreached**
Evangelicals: **2.00%**
Chr Adherents: **2.00%**
Scripture: **Portions**

www.joshuaproject.net

"Declare His glory among the nations." Psalm 96:3

Pray for the Nations

Pacoh in Vietnam

Source: Asia Harvest

Population: **20,000**
World Popl: **35,000**
Total Countries: **2**
People Cluster: **Mon-Khmer**
Main Language: **Pacoh**
Main Religion: **Ethnic Religions**
Status: **Unreached**
Evangelicals: **0.17%**
Chr Adherents: **2.00%**
Scripture: **New Testament**

www.joshuaproject.net

"Declare His glory among the nations." Psalm 96:3

Pray for the Nations

Phu Thai in Vietnam

Source: Chanwit Whanset - Pixabay

Population: **261,000**
World Popl: **1,064,000**
Total Countries: **4**
People Cluster: **Tai**
Main Language: **Phu Thai**
Main Religion: **Buddhism**
Status: **Partially reached**
Evangelicals: **2.5%**
Chr Adherents: **4.5%**
Scripture: **Translation Started**

www.joshuaproject.net

"Declare His glory among the nations." Psalm 96:3

Pray for the Nations

Phula in Vietnam

Source: Anonymous

Population: **13,000**
World Popl: **20,100**
Total Countries: **2**
People Cluster: **Miao / Hmong**
Main Language: **Phula**
Main Religion: **Ethnic Religions**
Status: **Unreached**
Evangelicals: **0.06%**
Chr Adherents: **1.00%**
Scripture: **Translation Needed**

www.joshuaproject.net

"Declare His glory among the nations." Psalm 96:3

Pray for the Nations

Phuong in Vietnam

Population: **19,000**
World Popl: **19,000**
Total Countries: **1**
People Cluster: **Mon-Khmer**
Main Language: **Phuong**
Main Religion: **Ethnic Religions**
Status: **Minimally Reached**
Evangelicals: **1.00%**
Chr Adherents: **10.00%**
Scripture: **Translation Started**

www.joshuaproject.net

"Declare His glory among the nations." Psalm 96:3

Pray for the Nations

Qabiao in Vietnam

Source: Operation China, Asia Harvest

Population: **800**
World Popl: **1,300**
Total Countries: **2**
People Cluster: **Tai**
Main Language: **Qabiao**
Main Religion: **Ethnic Religions**
Status: **Unreached**
Evangelicals: **0.00%**
Chr Adherents: **0.50%**
Scripture: **Translation Started**

www.joshuaproject.net

"Declare His glory among the nations." Psalm 96:3

Pray for the Nations

Rade in Vietnam

Source: Anonymous

Population: **416,000**
World Popl: **419,400**
Total Countries: **2**
People Cluster: **Cham**
Main Language: **Rade**
Main Religion: **Christianity**
Status: **Significantly reached**
Evangelicals: **33.4%**
Chr Adherents: **80.0%**
Scripture: **Complete Bible**

www.joshuaproject.net

"Declare His glory among the nations." Psalm 96:3

Pray for the Nations

Rengao in Vietnam

Population: **20,000**
World Popl: **20,000**
Total Countries: **1**
People Cluster: **Mon-Khmer**
Main Language: **Rengao**
Main Religion: **Ethnic Religions**
Status: **Minimally Reached**
Evangelicals: **1.12%**
Chr Adherents: **25.00%**
Scripture: **Portions**

www.joshuaproject.net

"Declare His glory among the nations." Psalm 96:3

Pray for the Nations

Roglai, Cacgia in Vietnam

Source: Asia Harvest

Population: **3,700**
World Popl: **3,700**
Total Countries: **1**
People Cluster: **Cham**
Main Language: **Roglai, Cacgia**
Main Religion: **Ethnic Religions**
Status: **Significantly reached**
Evangelicals: **12.0%**
Chr Adherents: **29.0%**
Scripture: **Translation Started**

www.joshuaproject.net

"Declare His glory among the nations." Psalm 96:3

Pray for the Nations

Roglai, Northern in Vietnam

Population: **84,000**
World Popl: **84,000**
Total Countries: **1**
People Cluster: **Cham**
Main Language: **Roglai, Northern**
Main Religion: **Ethnic Religions**
Status: **Significantly reached**
Evangelicals: **13.0%**
Chr Adherents: **28.0%**
Scripture: **Portions**

www.joshuaproject.net

"Declare His glory among the nations." Psalm 96:3

Pray for the Nations

Roglai, Southern in Vietnam

Source: The Peoples of Vietnam, Asia Har

Population: **69,000**
World Popl: **69,000**
Total Countries: **1**
People Cluster: **Cham**
Main Language: **Roglai, Southern**
Main Religion: **Ethnic Religions**
Status: **Significantly reached**
Evangelicals: **12.0%**
Chr Adherents: **30.0%**
Scripture: **New Testament**

www.joshuaproject.net

"Declare His glory among the nations." Psalm 96:3

Pray for the Nations

Romam in Vietnam

Source: Asia Harvest

Population: **700**
World Popl: **700**
Total Countries: **1**
People Cluster: **Mon-Khmer**
Main Language: **Romam**
Main Religion: **Ethnic Religions**
Status: **Unreached**
Evangelicals: **0.63%**
Chr Adherents: **5.00%**
Scripture: **Translation Started**

www.joshuaproject.net

"Declare His glory among the nations." Psalm 96:3

Pray for the Nations

San Chay in Vietnam

Source: Operation China, Asia Harvest

Population: **210,000**
World Popl: **260,000**
Total Countries: **2**
People Cluster: **Tai**
Main Language: **Cao Lan**
Main Religion: **Ethnic Religions**
Status: **Frontier Unreached**
Evangelicals: **0.01%**
Chr Adherents: **0.01%**
Scripture: **Portions**

www.joshuaproject.net

"Declare His glory among the nations." Psalm 96:3

Pray for the Nations

San Diu in Vietnam

Source: The Peoples of Vietnam, Asia Har

Population: **191,000**
World Popl: **191,000**
Total Countries: **1**
People Cluster: **Yao-Mien**
Main Language: **Chinese, Yue**
Main Religion: **Ethnic Religions**
Status: **Unreached**
Evangelicals: **0.01%**
Chr Adherents: **0.50%**
Scripture: **Complete Bible**

www.joshuaproject.net

"Declare His glory among the nations." Psalm 96:3

Pray for the Nations

Sedang in Vietnam

Source: Anonymous

Population: **131,000**
World Popl: **132,000**
Total Countries: **2**
People Cluster: **Mon-Khmer**
Main Language: **Sedang**
Main Religion: **Ethnic Religions**
Status: **Minimally Reached**
Evangelicals: **1.55%**
Chr Adherents: **15.00%**
Scripture: **New Testament**

www.joshuaproject.net

"Declare His glory among the nations." Psalm 96:3

Pray for the Nations

Sila in Vietnam

Source: Anonymous

Population: **900**
World Popl: **4,400**
Total Countries: **2**
People Cluster: **Tibeto-Burman, other**
Main Language: **Sila**
Main Religion: **Ethnic Religions**
Status: **Unreached**
Evangelicals: **1.90%**
Chr Adherents: **3.00%**
Scripture: **Translation Started**

www.joshuaproject.net

"Declare His glory among the nations." Psalm 96:3

Pray for the Nations

Stieng, Budeh in Vietnam

Source: Anonymous

Population: **50,000**
World Popl: **50,000**
Total Countries: **1**
People Cluster: **Mon-Khmer**
Main Language: **Stieng, Budeh**
Main Religion: **Christianity**
Status: **Significantly reached**
Evangelicals: **48.0%**
Chr Adherents: **70.0%**
Scripture: **New Testament**

www.joshuaproject.net

"Declare His glory among the nations." Psalm 96:3

Pray for the Nations

Stieng, Bulo in Vietnam

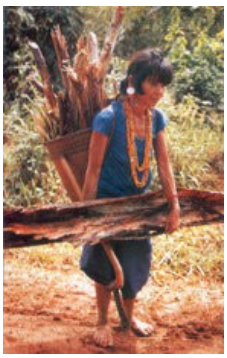

Source: Asia Harvest

Population: **56,000**
World Popl: **64,200**
Total Countries: **2**
People Cluster: **Mon-Khmer**
Main Language: **Stieng, Bulo**
Main Religion: **Christianity**
Status: **Significantly reached**
Evangelicals: **54.0%**
Chr Adherents: **80.0%**
Scripture: **New Testament**

www.joshuaproject.net

"Declare His glory among the nations." Psalm 96:3

Pray for the Nations

Ta'oih in Vietnam

Source: Asia Harvest

Population: **55,000**
World Popl: **91,000**
Total Countries: **2**
People Cluster: **Mon-Khmer**
Main Language: **Ta'oih, Upper**
Main Religion: **Ethnic Religions**
Status: **Unreached**
Evangelicals: **0.13%**
Chr Adherents: **2.00%**
Scripture: **Portions**

www.joshuaproject.net

"Declare His glory among the nations." Psalm 96:3

Pray for the Nations

Tai Daeng in Vietnam

Source: Peoples of Laos, Asia Harvest

Population: **175,000**
World Popl: **203,000**
Total Countries: **2**
People Cluster: **Tai**
Main Language: **Tai Daeng**
Main Religion: **Ethnic Religions**
Status: **Unreached**
Evangelicals: **0.35%**
Chr Adherents: **1.50%**
Scripture: **Translation Started**

www.joshuaproject.net

"Declare His glory among the nations." Psalm 96:3

Pray for the Nations

Tai Dam in Vietnam

Source: Anonymous

Population: **871,000**
World Popl: **949,500**
Total Countries: **4**
People Cluster: **Tai**
Main Language: **Tai Dam**
Main Religion: **Ethnic Religions**
Status: **Unreached**
Evangelicals: **0.14%**
Chr Adherents: **0.17%**
Scripture: **New Testament**

www.joshuaproject.net

"Declare His glory among the nations." Psalm 96:3

Pray for the Nations

Tai Do in Vietnam

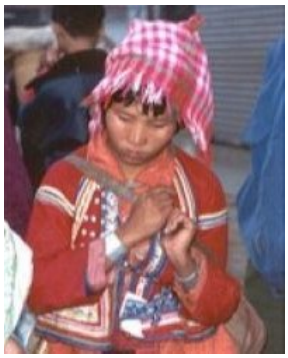

Source: Peoples of Laos, Asia Harvest

Population: **400**
World Popl: **4,400**
Total Countries: **2**
People Cluster: **Tai**
Main Language: **Tai Yo**
Main Religion: **Ethnic Religions**
Status: **Frontier Unreached**
Evangelicals: **0.00%**
Chr Adherents: **0.00%**
Scripture: **Translation Started**

www.joshuaproject.net

"Declare His glory among the nations." Psalm 96:3

Pray for the Nations

Tai Don, White Tai in Vietnam

Source: John Shedrick - Flickr

Population: **349,000**
World Popl: **490,000**
Total Countries: **4**
People Cluster: **Tai**
Main Language: **Tai Don**
Main Religion: **Ethnic Religions**
Status: **Unreached**
Evangelicals: **0.25%**
Chr Adherents: **1.00%**
Scripture: **New Testament**

www.joshuaproject.net

"Declare His glory among the nations." Psalm 96:3

Pray for the Nations

Tai Lue in Vietnam

Source: Asia Harvest-Operation Myanmar

Population: **7,100**
World Popl: **1,105,800**
Total Countries: **6**
People Cluster: **Tai**
Main Language: **Lu**
Main Religion: **Buddhism**
Status: **Unreached**
Evangelicals: **0.00%**
Chr Adherents: **0.50%**
Scripture: **New Testament**

www.joshuaproject.net

"Declare His glory among the nations." Psalm 96:3

Pray for the Nations

Tai Nua in Vietnam

Source: Asia Harvest-Operation Myanmar

Population: **113,000**
World Popl: **719,000**
Total Countries: **4**
People Cluster: **Tai**
Main Language: **Tai Nua**
Main Religion: **Buddhism**
Status: **Unreached**
Evangelicals: **0.17%**
Chr Adherents: **0.19%**
Scripture: **Portions**

www.joshuaproject.net

"Declare His glory among the nations." Psalm 96:3

Pray for the Nations

Tai Pao in Vietnam

Source: Peoples of Laos, Asia Harvest

Population: **11,000**
World Popl: **12,900**
Total Countries: **2**
People Cluster: **Kadai**
Main Language: **Tai Pao**
Main Religion: **Ethnic Religions**
Status: **Frontier Unreached**
Evangelicals: **0.00%**
Chr Adherents: **0.00%**
Scripture: **Translation Started**

www.joshuaproject.net

"Declare His glory among the nations." Psalm 96:3

Pray for the Nations

Tai Thanh in Vietnam

Population: **25,000**
World Popl: **25,000**
Total Countries: **1**
People Cluster: **Tai**
Main Language: **Tai Thanh**
Main Religion: **Ethnic Religions**
Status: **Unreached**
Evangelicals: **0.10%**
Chr Adherents: **1.00%**
Scripture: **Translation Started**

www.joshuaproject.net

"Declare His glory among the nations." Psalm 96:3

Pray for the Nations

Takua in Vietnam

Population: **6,800**
World Popl: **6,800**
Total Countries: **1**
People Cluster: **Mon-Khmer**
Main Language: **Takua**
Main Religion: **Ethnic Religions**
Status: **Minimally Reached**
Evangelicals: **0.40%**
Chr Adherents: **25.00%**
Scripture: **Translation Started**

www.joshuaproject.net

"Declare His glory among the nations." Psalm 96:3

Pray for the Nations

Tamil (Hindu traditions) in Vietnam

Source: Anonymous

Population: **10,000**
World Popl: **3,640,000**
Total Countries: **24**
People Cluster: **South Asia Hindu - other**
Main Language: **Tamil**
Main Religion: **Hinduism**
Status: **Minimally Reached**
Evangelicals: **0.40%**
Chr Adherents: **10.00%**
Scripture: **Complete Bible**

www.joshuaproject.net

"Declare His glory among the nations." Psalm 96:3

Pray for the Nations

Tay in Vietnam

Source: Jimmy Tran - Shutterstock

Population: **1,926,000**
World Popl: **1,926,000**
Total Countries: **1**
People Cluster: **Zhuang**
Main Language: **Tay**
Main Religion: **Ethnic Religions**
Status: **Unreached**
Evangelicals: **0.03%**
Chr Adherents: **1.00%**
Scripture: **Complete Bible**

www.joshuaproject.net

"Declare His glory among the nations." Psalm 96:3

Pray for the Nations

Tay Sa Pa in Vietnam

Source: Lon&Queta - Flickr

Population: **400**
World Popl: **400**
Total Countries: **1**
People Cluster: **Mon-Khmer**
Main Language: **Tay Sa Pa**
Main Religion: **Ethnic Religions**
Status: **Frontier Unreached**
Evangelicals: **0.00%**
Chr Adherents: **0.00%**
Scripture: **Translation Started**

www.joshuaproject.net

"Declare His glory among the nations." Psalm 96:3

Pray for the Nations

Tay Tac in Vietnam

Population: **Unknown**
World Popl: **Unknown**
Total Countries: **1**
People Cluster: **Kadai**
Main Language: **Tay Tac**
Main Religion: **Buddhism**
Status: **Unreached**
Evangelicals: **1.00%**
Chr Adherents: **4.00%**
Scripture: **Translation Started**

www.joshuaproject.net

"Declare His glory among the nations." Psalm 96:3

Pray for the Nations

Tho in Vietnam

Source: Anonymous

Population: **95,000**
World Popl: **95,000**
Total Countries: **1**
People Cluster: **Mon-Khmer**
Main Language: **Tho**
Main Religion: **Ethnic Religions**
Status: **Unreached**
Evangelicals: **0.04%**
Chr Adherents: **2.00%**
Scripture: **Translation Started**

www.joshuaproject.net

"Declare His glory among the nations." Psalm 96:3

Pray for the Nations

Thu Lao in Vietnam

Source: Anonymous

Population: **200**
World Popl: **200**
Total Countries: **1**
People Cluster: **Mon-Khmer**
Main Language: **Thu Lao**
Main Religion: **Ethnic Religions**
Status: **Frontier Unreached**
Evangelicals: **0.00%**
Chr Adherents: **0.00%**
Scripture: **Translation Started**

www.joshuaproject.net

"Declare His glory among the nations." Psalm 96:3

Pray for the Nations

Todrah in Vietnam

Population: **6,800**
World Popl: **6,800**
Total Countries: **1**
People Cluster: **Mon-Khmer**
Main Language: **Todrah**
Main Religion: **Ethnic Religions**
Status: **Minimally Reached**
Evangelicals: **0.30%**
Chr Adherents: **26.00%**
Scripture: **Translation Started**

www.joshuaproject.net

"Declare His glory among the nations." Psalm 96:3

Pray for the Nations

Trieng in Vietnam

Population: **66,000**
World Popl: **66,000**
Total Countries: **1**
People Cluster: **Mon-Khmer**
Main Language: **Trieng**
Main Religion: **Ethnic Religions**
Status: **Unreached**
Evangelicals: **0.40%**
Chr Adherents: **5.00%**
Scripture: **Translation Started**

www.joshuaproject.net

"Declare His glory among the nations." Psalm 96:3

Pray for the Nations

Tsun-Lao in Vietnam

Source: Duc Tue Dang - Pixabay

Population: **14,000**
World Popl: **14,000**
Total Countries: **1**
People Cluster: **Thai**
Main Language: **Ts'un-Lao**
Main Religion: **Ethnic Religions**
Status: **Unreached**
Evangelicals: **0.08%**
Chr Adherents: **1.00%**
Scripture: **Translation Started**

www.joshuaproject.net

"Declare His glory among the nations." Psalm 96:3

Pray for the Nations

Vietnamese, Kinh in Vietnam

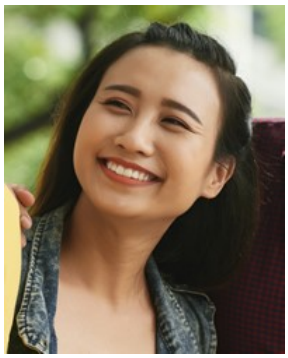

Source: Dragon Images - Shutterstock

Population: **84,559,000**
World Popl: **89,747,100**
Total Countries: **29**
People Cluster: **Vietnamese**
Main Language: **Vietnamese**
Main Religion: **Buddhism**
Status: **Minimally Reached**
Evangelicals: **1.40%**
Chr Adherents: **9.40%**
Scripture: **Complete Bible**

www.joshuaproject.net

"Declare His glory among the nations." Psalm 96:3

Pray for the Nations

Xinh Mun in Vietnam

Source: Asia Harvest

Population: **31,000**
World Popl: **45,700**
Total Countries: **3**
People Cluster: **Mon-Khmer**
Main Language: **Puoc**
Main Religion: **Ethnic Religions**
Status: **Frontier Unreached**
Evangelicals: **0.00%**
Chr Adherents: **0.00%**
Scripture: **Translation Started**

www.joshuaproject.net

"Declare His glory among the nations." Psalm 96:3

Pray for the Nations

Xo Dang in Vietnam

Population: **28,000**
World Popl: **28,000**
Total Countries: **1**
People Cluster: **Mon-Khmer**
Main Language: **Kayong**
Main Religion: **Ethnic Religions**
Status: **Partially reached**
Evangelicals: **2.7%**
Chr Adherents: **15.0%**
Scripture: **Portions**

www.joshuaproject.net

"Declare His glory among the nations." Psalm 96:3

Pray for the Nations

Zhuang, Yang in Vietnam

Source: Rex Pe - Flickr

Population: **Unknown**
World Popl: **821,000**
Total Countries: **2**
People Cluster: **Zhuang**
Main Language: **Zhuang, Yang**
Main Religion: **Ethnic Religions**
Status: **Unreached**
Evangelicals: **0.14%**
Chr Adherents: **0.20%**
Scripture: **Portions**

www.joshuaproject.net

"Declare His glory among the nations." Psalm 96:3

Pray for the Nations

Zhuang, Yongnan in Vietnam

Source: Bengchye Loo - Flickr

Population: **13,000**
World Popl: **2,049,000**
Total Countries: **2**
People Cluster: **Zhuang**
Main Language: **Zhuang, Yongnan**
Main Religion: **Ethnic Religions**
Status: **Unreached**
Evangelicals: **0.16%**
Chr Adherents: **0.20%**
Scripture: **Portions**

www.joshuaproject.net

"Declare His glory among the nations." Psalm 96:3

Pray for the Nations

Zhuang, Zuojiang in Vietnam

Source: Anonymous

Population: **442,000**
World Popl: **2,146,000**
Total Countries: **2**
People Cluster: **Zhuang**
Main Language: **Zhuang, Zuojiang**
Main Religion: **Ethnic Religions**
Status: **Unreached**
Evangelicals: **0.14%**
Chr Adherents: **0.20%**
Scripture: **Portions**

www.joshuaproject.net

"Declare His glory among the nations." Psalm 96:3

Pray for the Nations

Arab, Egyptian general in West Bank / Gaza

Source: Terry Feuerborn - Flickr

Population: **49,000**
World Popl: **73,595,300**
Total Countries: **31**
People Cluster: **Egyptian**
Main Language: **Arabic, Egyptian**
Main Religion: **Islam**
Status: **Partially reached**
Evangelicals: **3.0%**
Chr Adherents: **8.0%**
Scripture: **Complete Bible**

www.joshuaproject.net

"Declare His glory among the nations." Psalm 96:3

Pray for the Nations

Arab, Palestinian in West Bank / Gaza

Source: Levi Meir Clancy - Wikimedia

Population: **4,947,000**
World Popl: **11,506,100**
Total Countries: **23**
People Cluster: **Arab, Levant**
Main Language: **Arabic, Levantine**
Main Religion: **Islam**
Status: **Unreached**
Evangelicals: **1.20%**
Chr Adherents: **2.60%**
Scripture: **New Testament**

www.joshuaproject.net

"Declare His glory among the nations." Psalm 96:3

Pray for the Nations

Arab, Syrian in West Bank / Gaza

Source: James Gordon - Wikimedia

Population: **16,000**
World Popl: **23,523,800**
Total Countries: **31**
People Cluster: **Arab, Levant**
Main Language: **Arabic, Levantine**
Main Religion: **Islam**
Status: **Unreached**
Evangelicals: **0.10%**
Chr Adherents: **5.00%**
Scripture: **New Testament**

www.joshuaproject.net

"Declare His glory among the nations." Psalm 96:3

Pray for the Nations

Aramaic, West in West Bank / Gaza

Source: Sylvia beth Yakub - Flickr

Population: **3,300**
World Popl: **31,800**
Total Countries: **3**
People Cluster: **Assyrian / Aramaic**
Main Language: **Western Neo-Aramaic**
Main Religion: **Christianity**
Status: **Superficially reached**
Evangelicals: **0.2%**
Chr Adherents: **63.0%**
Scripture: **New Testament**

www.joshuaproject.net

"Declare His glory among the nations." Psalm 96:3

Pray for the Nations

Bedouin, Levantine in West Bank / Gaza

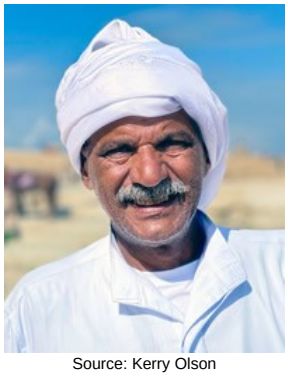

Source: Kerry Olson

Population: **30,000**
World Popl: **595,000**
Total Countries: **5**
People Cluster: **Bedouin, Arabian**
Main Language: **Arabic, Eastern Egyptian**
Main Religion: **Islam**
Status: **Unreached**
Evangelicals: **0.00%**
Chr Adherents: **0.20%**
Scripture: **Portions**

www.joshuaproject.net

"Declare His glory among the nations." Psalm 96:3

Pray for the Nations

Deaf in West Bank / Gaza

Source: Kate Nelson/AusAID - Wikimedia

Population: **14,000**
World Popl: **27,508,450**
Total Countries: **164**
People Cluster: **Deaf**
Main Language: **Language unknown**
Main Religion: **Unknown**
Status: **Unreached**
Evangelicals: **Unknown %**
Chr Adherents: **1.61%**
Scripture: **Unspecified**

www.joshuaproject.net

"Declare His glory among the nations." Psalm 96:3

Pray for the Nations

Jewish, Israeli in West Bank / Gaza

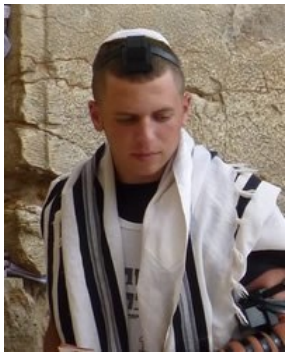

Source: Paul Arps - Flickr

Population: **477,000**
World Popl: **5,008,000**
Total Countries: **4**
People Cluster: **Jewish**
Main Language: **Hebrew**
Main Religion: **Ethnic Religions**
Status: **Frontier Unreached**
Evangelicals: **0.08%**
Chr Adherents: **0.10%**
Scripture: **Complete Bible**

www.joshuaproject.net

"Declare His glory among the nations." Psalm 96:3

Pray for the Nations

Samaritan in West Bank / Gaza

Source: Benny Tsedaka

Population: **1,100**
World Popl: **1,600**
Total Countries: **2**
People Cluster: **Assyrian / Aramaic**
Main Language: **Hebrew**
Main Religion: **Ethnic Religions**
Status: **Frontier Unreached**
Evangelicals: **0.00%**
Chr Adherents: **0.00%**
Scripture: **Complete Bible**

www.joshuaproject.net

"Declare His glory among the nations." Psalm 96:3

Pray for the Nations

Americans, U.S. in Yemen

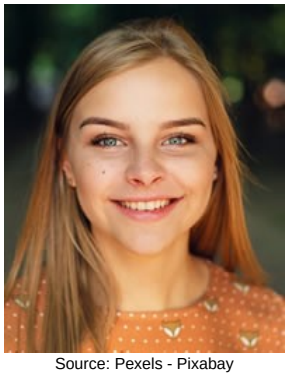

Source: Pexels - Pixabay

Population: **13,000**
World Popl: **201,401,400**
Total Countries: **78**
People Cluster: **Anglo-American**
Main Language: **English**
Main Religion: **Christianity**
Status: **Significantly reached**
Evangelicals: **28.0%**
Chr Adherents: **82.0%**
Scripture: **Complete Bible**

www.joshuaproject.net

"Declare His glory among the nations." Psalm 96:3

Pray for the Nations

Amhara, Ethiopian in Yemen

Source: Anonymous

Population: **17,000**
World Popl: **28,556,900**
Total Countries: **20**
People Cluster: **Ethio-Semitic**
Main Language: **Amharic**
Main Religion: **Christianity**
Status: **Superficially reached**
Evangelicals: **1.1%**
Chr Adherents: **61.0%**
Scripture: **Complete Bible**

www.joshuaproject.net

"Declare His glory among the nations." Psalm 96:3

Pray for the Nations

Arab, Arabic Gulf Spoken in Yemen

Source: Hella Nijssen - Pixabay

Population: **22,000**
World Popl: **7,562,600**
Total Countries: **12**
People Cluster: **Arab, Arabian**
Main Language: **Arabic, Gulf**
Main Religion: **Islam**
Status: **Unreached**
Evangelicals: **0.20%**
Chr Adherents: **0.60%**
Scripture: **Portions**

www.joshuaproject.net

"Declare His glory among the nations." Psalm 96:3

Pray for the Nations

Arab, Egyptian general in Yemen

Source: Terry Feuerborn - Flickr

Population: **22,000**
World Popl: **73,595,300**
Total Countries: **31**
People Cluster: **Egyptian**
Main Language: **Arabic, Egyptian**
Main Religion: **Islam**
Status: **Unreached**
Evangelicals: **1.00%**
Chr Adherents: **2.00%**
Scripture: **Complete Bible**

www.joshuaproject.net

"Declare His glory among the nations." Psalm 96:3

Pray for the Nations

Arab, Hadrami in Yemen

Source: Tribes of the World - Flickr

Population: **6,049,000**
World Popl: **6,063,000**
Total Countries: **2**
People Cluster: **Arab, Yemeni**
Main Language: **Arabic, Hadrami**
Main Religion: **Islam**
Status: **Frontier Unreached**
Evangelicals: **0.00%**
Chr Adherents: **0.00%**
Scripture: **Portions**

www.joshuaproject.net

"Declare His glory among the nations." Psalm 96:3

Pray for the Nations

Arab, Iraqi in Yemen

Source: Christiaan Briggs - Wikimedia

Population: **54,000**
World Popl: **22,449,700**
Total Countries: **21**
People Cluster: **Arab, Levant**
Main Language: **Arabic, Mesopotamian**
Main Religion: **Islam**
Status: **Unreached**
Evangelicals: **0.20%**
Chr Adherents: **2.00%**
Scripture: **New Testament**

www.joshuaproject.net

"Declare His glory among the nations." Psalm 96:3

Pray for the Nations

Arab, Lebanese general in Yemen

Source: DFID - UK - Flickr

Population: **30,000**
World Popl: **5,372,500**
Total Countries: **33**
People Cluster: **Arab, Levant**
Main Language: **Arabic, Levantine**
Main Religion: **Islam**
Status: **Minimally Reached**
Evangelicals: **0.50%**
Chr Adherents: **6.00%**
Scripture: **New Testament**

www.joshuaproject.net

"Declare His glory among the nations." Psalm 96:3

Pray for the Nations

Arab, Northern Yemeni in Yemen

Source: Rod Waddington - Flickr

Population: **19,689,000**
World Popl: **19,960,100**
Total Countries: **4**
People Cluster: **Arab, Yemeni**
Main Language: **Arabic, Sanaani**
Main Religion: **Islam**
Status: **Frontier Unreached**
Evangelicals: **0.00%**
Chr Adherents: **0.00%**
Scripture: **Translation Started**

www.joshuaproject.net

"Declare His glory among the nations." Psalm 96:3

Pray for the Nations

Arab, Omani in Yemen

Source: CharlesFred - Flickr

Population: **211,000**
World Popl: **3,096,000**
Total Countries: **8**
People Cluster: **Arab, Arabian**
Main Language: **Arabic, Omani**
Main Religion: **Islam**
Status: **Frontier Unreached**
Evangelicals: **0.08%**
Chr Adherents: **0.10%**
Scripture: **Translation Started**

www.joshuaproject.net

"Declare His glory among the nations." Psalm 96:3

Pray for the Nations

Arab, Palestinian in Yemen

Source: Levi Meir Clancy - Wikimedia

Population: **44,000**
World Popl: **11,506,100**
Total Countries: **23**
People Cluster: **Arab, Levant**
Main Language: **Arabic, Levantine**
Main Religion: **Islam**
Status: **Unreached**
Evangelicals: **0.10%**
Chr Adherents: **2.00%**
Scripture: **New Testament**

www.joshuaproject.net

"Declare His glory among the nations." Psalm 96:3

Pray for the Nations

Arab, Sudanese in Yemen

Source: David Haberlah - Wikimedia

Population: **464,000**
World Popl: **21,820,300**
Total Countries: **24**
People Cluster: **Arab, Sudan**
Main Language: **Arabic, Sudanese**
Main Religion: **Islam**
Status: **Unreached**
Evangelicals: **0.40%**
Chr Adherents: **0.50%**
Scripture: **New Testament**

www.joshuaproject.net

"Declare His glory among the nations." Psalm 96:3

Pray for the Nations

Arab, Tihami in Yemen

Source: CharlesFred - Flickr

Population: **3,118,000**
World Popl: **3,296,000**
Total Countries: **2**
People Cluster: **Arab, Yemeni**
Main Language: **Arabic, Ta'izzi-Adeni**
Main Religion: **Islam**
Status: **Frontier Unreached**
Evangelicals: **0.00%**
Chr Adherents: **0.00%**
Scripture: **Portions**

www.joshuaproject.net

"Declare His glory among the nations." Psalm 96:3

Pray for the Nations

Arab, Yemeni in Yemen

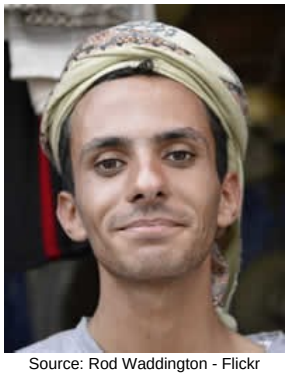

Source: Rod Waddington - Flickr

Population: **8,598,000**
World Popl: **9,608,700**
Total Countries: **16**
People Cluster: **Arab, Yemeni**
Main Language: **Arabic, Ta'izzi-Adeni**
Main Religion: **Islam**
Status: **Frontier Unreached**
Evangelicals: **0.00%**
Chr Adherents: **0.00%**
Scripture: **Portions**

www.joshuaproject.net

"Declare His glory among the nations." Psalm 96:3

Pray for the Nations

British in Yemen

Source: Anonymous

Population: **6,500**
World Popl: **54,681,700**
Total Countries: **81**
People Cluster: **Anglo-Celt**
Main Language: **English**
Main Religion: **Christianity**
Status: **Partially reached**
Evangelicals: **9.0%**
Chr Adherents: **61.0%**
Scripture: **Complete Bible**

www.joshuaproject.net

"Declare His glory among the nations." Psalm 96:3

Pray for the Nations

Deaf in Yemen

Source: Kate Nelson/AusAID - Wikimedia

Population: **159,000**
World Popl: **27,508,450**
Total Countries: **164**
People Cluster: **Deaf**
Main Language: **Language unknown**
Main Religion: **Unknown**
Status: **Frontier Unreached**
Evangelicals: **Unknown %**
Chr Adherents: **0.08%**
Scripture: **Unspecified**

www.joshuaproject.net

"Declare His glory among the nations." Psalm 96:3

Pray for the Nations

German in Yemen

Source: Bernd Focken - Pixabay

Population: **11,000**
World Popl: **67,007,400**
Total Countries: **57**
People Cluster: **Germanic**
Main Language: **German, Standard**
Main Religion: **Christianity**
Status: **Superficially reached**
Evangelicals: **2.0%**
Chr Adherents: **66.0%**
Scripture: **Complete Bible**

www.joshuaproject.net

"Declare His glory among the nations." Psalm 96:3

Pray for the Nations

Hobyot in Yemen

Source: Greta Gabaglio - Shutterstock

Population: **500**
World Popl: **700**
Total Countries: **2**
People Cluster: **Arab, Arabian**
Main Language: **Hobyot**
Main Religion: **Islam**
Status: **Unreached**
Evangelicals: **0.00%**
Chr Adherents: **0.20%**
Scripture: **Unspecified**

www.joshuaproject.net

"Declare His glory among the nations." Psalm 96:3

Pray for the Nations

Mahra in Yemen

Source: Rod Waddington - Flickr

Population: **125,000**
World Popl: **282,100**
Total Countries: **5**
People Cluster: **Arab, Arabian**
Main Language: **Mehri**
Main Religion: **Islam**
Status: **Frontier Unreached**
Evangelicals: **0.05%**
Chr Adherents: **0.10%**
Scripture: **Portions**

www.joshuaproject.net

"Declare His glory among the nations." Psalm 96:3

Pray for the Nations

Malay in Yemen

Source: Faiz Zaki - Shutterstock

Population: **60,000**
World Popl: **18,869,300**
Total Countries: **22**
People Cluster: **Malay**
Main Language: **Malay**
Main Religion: **Islam**
Status: **Unreached**
Evangelicals: **0.50%**
Chr Adherents: **1.00%**
Scripture: **Complete Bible**

www.joshuaproject.net

"Declare His glory among the nations." Psalm 96:3

Pray for the Nations

Muhamasheen, Akhdam in Yemen

Source: Mathieu GÃ©non - Wikimedia

Population: **1,344,000**
World Popl: **1,691,000**
Total Countries: **4**
People Cluster: **Arab, Arabian**
Main Language: **Arabic, Ta'izzi-Adeni**
Main Religion: **Islam**
Status: **Frontier Unreached**
Evangelicals: **0.00%**
Chr Adherents: **0.00%**
Scripture: **Portions**

www.joshuaproject.net

"Declare His glory among the nations." Psalm 96:3

Pray for the Nations

Persian in Yemen

Source: Hamed Saber - Flickr

Population: **30,000**
World Popl: **48,380,900**
Total Countries: **39**
People Cluster: **Persian**
Main Language: **Persian, Iranian**
Main Religion: **Islam**
Status: **Unreached**
Evangelicals: **0.20%**
Chr Adherents: **0.50%**
Scripture: **Complete Bible**

www.joshuaproject.net

"Declare His glory among the nations." Psalm 96:3

Pray for the Nations

Razihi in Yemen

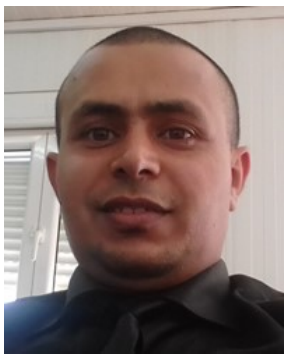

Source: Anonymous

Population: **99,000**
World Popl: **99,000**
Total Countries: **1**
People Cluster: **Arab, Yemeni**
Main Language: **Razihi**
Main Religion: **Islam**
Status: **Frontier Unreached**
Evangelicals: **0.00%**
Chr Adherents: **0.00%**
Scripture: **Translation Needed**

www.joshuaproject.net

"Declare His glory among the nations." Psalm 96:3

Pray for the Nations

Russian in Yemen

Source: AV Photographer - Pixabay

Population: **17,000**
World Popl: **134,444,800**
Total Countries: **53**
People Cluster: **Slav, Eastern**
Main Language: **Russian**
Main Religion: **Christianity**
Status: **Superficially reached**
Evangelicals: **1.2%**
Chr Adherents: **68.0%**
Scripture: **Complete Bible**

www.joshuaproject.net

"Declare His glory among the nations." Psalm 96:3

Pray for the Nations

Socotran in Yemen

Source: Rod Waddington - Flickr

Population: **155,000**
World Popl: **173,000**
Total Countries: **2**
People Cluster: **Arab, Arabian**
Main Language: **Soqotri**
Main Religion: **Islam**
Status: **Frontier Unreached**
Evangelicals: **0.00%**
Chr Adherents: **0.00%**
Scripture: **Portions**

www.joshuaproject.net

"Declare His glory among the nations." Psalm 96:3

Pray for the Nations

Somali in Yemen

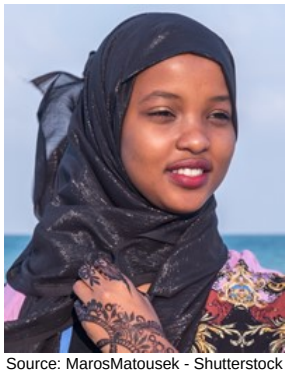

Source: MarosMatousek - Shutterstock

Population: **559,000**
World Popl: **28,900,200**
Total Countries: **27**
People Cluster: **Somali**
Main Language: **Somali**
Main Religion: **Islam**
Status: **Frontier Unreached**
Evangelicals: **0.03%**
Chr Adherents: **0.05%**
Scripture: **Complete Bible**

www.joshuaproject.net

"Declare His glory among the nations." Psalm 96:3

Pray for the Nations

South Asian, general in Yemen

Source: pxhere

Population: **442,000**
World Popl: **10,781,900**
Total Countries: **47**
People Cluster: **South Asia - other**
Main Language: **Hindi**
Main Religion: **Islam**
Status: **Unreached**
Evangelicals: **0.05%**
Chr Adherents: **1.00%**
Scripture: **Complete Bible**

www.joshuaproject.net

"Declare His glory among the nations." Psalm 96:3

Pray for the Nations

Spaniard in Yemen

Source: Kerry Olson

Population: **12,000**
World Popl: **30,081,700**
Total Countries: **35**
People Cluster: **Spanish**
Main Language: **Spanish**
Main Religion: **Christianity**
Status: **Superficially reached**
Evangelicals: **1.0%**
Chr Adherents: **77.0%**
Scripture: **Complete Bible**

www.joshuaproject.net

"Declare His glory among the nations." Psalm 96:3

Pray for the Nations

Tigray, Tigrinya in Yemen

Source: Rod Waddington - Flickr

Population: **16,000**
World Popl: **10,272,700**
Total Countries: **19**
People Cluster: **Ethio-Semitic**
Main Language: **Tigrigna**
Main Religion: **Christianity**
Status: **Superficially reached**
Evangelicals: **0.3%**
Chr Adherents: **96.0%**
Scripture: **Complete Bible**

www.joshuaproject.net

"Declare His glory among the nations." Psalm 96:3